The Washington Post is the only Washington newspaper publishing the reports of The Associated Press every morning. For home delivery call National 4205.

The Washington Post.

Weather — Partly cloudy and slightly cooler, with thunderstorms today; tomorrow generally fair.
Temperature — Highest, 83; lowest, 56.
Details on page 18.

NO. 20,051. ENTERED AS SECOND-CLASS MATTER, POSTOFFICE, WASHINGTON, D. C.

WASHINGTON: SUNDAY, MAY 10, 1931.

COPYRIGHT, 1931, BY THE WASHINGTON POST CO.

FIVE CENTS. WASHINGTON & SUBURBS | TEN CENTS. ELSEWHERE

MATE WINNER OF PREAKNESS IN UPSET

ARMY AND NAVY NOT TO BE USED AS COLLECTORS

Stimson, in Radio Talk, Says Citizens Abroad to Be Protected.

PEACE MAINTENANCE DECLARED CHIEF AIM

Counsel and Aid Promised to Safeguard Property; U. S. Easing Sore Spots.

(United Press.)

Secretary of State Henry L. Stimson assured the American public last night that the Hoover administration will protect United States citizens abroad and give them "counsel and assistance" in safeguarding their property. But the Army and Navy, he warned, will not be used to collect debts.

Recognizing the existence of "sore spots" in our relations with Latin America, the Secretary said the State Department is "addressing itself seriously and successfully toward their removal." In the wider field of world relations, he declared the "maintenance of peace is the primary and most important function of our foreign policy."

The Secretary spoke over the Nation-wide radio system of the Columbia Broadcasting Co.

Seen as Hoover Defense.

Mr. Stimson's address was regarded here as a defense of the recent Hoover policies in Nicaragua and Honduras.

Regarding protection of life, Mr. Stimson said the State Department will "continue to be zealous in our concern for the lives of our nationals wherever they may be found."

Americans abroad, he said, will be given "all the counsel and assistance to which they are entitled under the law of nations," in protecting their property.

With reference to debts, Mr. Stimson approved Secretary Elihu Root's pronouncement:

"The established policy of the United States is not to use its Army and Navy for the collection of debts."

This statement was considered a warning to American investors that if there is widespread repudiation of foreign government bonds in the near future, as some international observers predict, the State Department will not use military force to collect bad debts.

Peace Maintenance Chief Aim.

The Secretary said, in part:

"In the family of nations the maintenance of peace is the primary and most important function of foreign policy. And when he became President, Mr. Hoover rightly and wisely placed his finger upon the competition in armament which was going on between the nations of the world as the chief obstacle to peace. With the nations of the world spending, as they are today, over $5,000,000,000 annually in maintaining armaments chiefly in competition with each other, and with such competition naturally and almost inevitably breeding suspicion and distrust, the danger resulting from such a situation is manifest.

"Immediately after his inauguration Mr. Hoover personally took up this subject, and his efforts resulted in the calling of the London Naval Conference, which a year later resulted in a treaty between America, Britain and Japan and completely and effectively terminating competition between these three largest naval powers of the world.

Wisdom Shown by Result.

"The wisdom and effect of this step were at once manifest. Not only were the previously irritated relations between this country and Great Britain immediately smoothed out so that they have since been more cordial and harmonious than for many years past, but, as always happens in these treaties, the example of limitation between these three great powers is steadily bringing pressure to bear upon the rest of the world for a similar limitation. * * *

"State departments and their ministers exist for the purpose of translating the viewpoints of one nation into the terms understood by another. Some of our most important work and effort at the present time lies in this direction.

"I will take for example our relations with the twenty republics of Latin America. Good relations with those nations constitute one of the cardinal tenets of our foreign policy. We are all republics. We have inherited together a new hemisphere, and for the last century we have been developing, under similar conditions of freedom from caste and social distinctions, common aims in democracy of government * * *.

Retarded by Sore Spots.

"Yet this beneficent development has been retarded by several historic sore spots which have been obstinately interfering with the growth of good will and friendly relations between us and our neighbors to the south. Bitter memories arising out of former differences with Mexico; the occupation by our forces of Haiti under a treaty with that nation made in 1916; the presence of our Marines in Nicaragua, though there at the request of her government and for

Continued on Page 4, Column 2.

Helen Goes to Carol; Reconciliation Looms

Associated Press Photo.

Queen Helen (inset), estranged wife of King Carol of Roumania (shown with Crown Prince Michael), who will be reunited today, according to reports from Bucharest.

Divorced Pair Reported to Be Planning to View Parade Together.

Bucharest, May 9 (A.P.).—Queen Helen of Roumania was hastening home from Belgrade tonight and reports here said she would be reconciled with King Carol tomorrow after a year's estrangement.

She and the king, the report said, will appear together in a grand stand tomorrow with Crown Prince Michael to review a military parade celebrating the fiftieth anniversary of the enthronement of King Carol I.

Although police denied the story, it was reported today they had uncovered a plot to assassinate the king, arresting a man who had concealed himself under the grand stand with a loaded revolver.

The prospective reconciliation between the king and queen is believed to have originated Monday when King Carol met with King Alexander of Jugoslavia in a motor boat on the Danube. Carol, the story goes, gave his brother-in-law, the Jugoslavian King, a message for Queen Helen, proposing the terms of the reconciliation.

The queen left hurriedly for Belgrade after an invitation from King

Continued on Page 4, Column 1.

AIR MAIL GAINS SPEED IN FINAL TESTS BY POST

Nation-Wide Race Staged With Planes Pitted Against Trains.

96 LETTERS SENT OUT AS IN PREVIOUS TRIAL

First Competition Two Years Ago Won by Old System; Handling Now Improved.

By EDWARD T. FOLLIARD.

(Copyright, 1931, by The Washington Post.)

Two years ago The Washington Post staged a friendly race between the air mail and the railway, or regular mail. The result, in some ways, was disappointing. In nine instances, the regular mail came in ahead of the air mail.

That was two years ago. Now The Post has staged another race between the two, with the entire Nation, as before, serving as the race course.

The results of this latest contest show that there has been a distinct improvement in Uncle Sam's air mail service. Not only is it more dependable, but it is faster—much faster.

System Lacks Perfection.

In presenting the results of the 1929 contest, The Post stated that the air mail had not yet completed its triumph over the regular mail. The same may be said today. For that matter, it is possible that it may be said 25 or 50 years from now.

Nevertheless, the air mail's superiority over the regular mail, where distance is concerned, is steadily increasing, judging from the latest test made by The Post.

Whereas in 1929, nine air mail letters came in behind the regular mail letter, in the 1931 test, the number of air mail letters that trailed the regular letters was only three.

Speed Increases Generally.

The impressive feature of the race, however, was the increased speed of the air mail generally. If all the letters used in the tests were reduced to two composite letters—one air mail, the other regular mail—it would be found that the air mail letter of 1931 traveled nearly twice as fast as the air mail letter of 1921. That does not mean that the air mail planes traveled twice as fast, it simply means that the Postoffice Department, in various ways, speeded up the delivery of air mail letters 100 per cent.

To determine the relative speed of the air mail letter and the regular mail letter, The Post sent out 96 letters, just as it did in 1929. The letters were inscribed with the address of The Post. Half of them bore regular, or 2-cent stamps; the other half, air mail, or 5-cent stmps.

One each of these letters was sent to the chief of police in each of the 48 State capitals, with a request that they be mailed to The Post.

Results of Test.

To sum up, there were three cases where the regular mail letter came in before the air mail letter, as against nine such cases in 1929. There were fourteen instances where the air mail came in at the same time as the regular mail, the same number as in 1929; and there were 29 cases where the air mail came in first, as against 23 in 1929. In two instances, a letter failed to appear.

The fact that there were fourteen instances in which the air mail letter and the regular mail letter arrived at the same time is not surprising—at least, it is not surprising to the Postoffice Department. A study of The Post table will show that most of these letters were mailed from nearby States.

In explaining this two years ago, W. Irving Glover, the Second Assistant Postmaster General, who is in charge of the air mail, made the following statement:

"Two of the letters were mailed from Annapolis, Md., just a hop, step and jump from Washington. That city (Annapolis) has no air mail service, the nearest stop being

Continued on Page 8, Column 2.

WINNING COMBINATION OF THE PREAKNESS

Post Staff Photo.

After his victorious finish in the Preakness, Mate is pictured in the hands of A. C. Bostwick, his owner, with Jockey George Ellis still astride amid the plaudits of the crowd.

40,000 WATCH TWENTY GRAND FINISH SECOND

Bostwick Colt, Ellis Up, Off Near Lead, Wins by 1½ Lengths.

LADDER RUNS THIRD; EQUIPOISE FOURTH

Whitney Colt Is Left at Post, Bumped at Turn, Fails in Final Run.

By SHIRLEY L. POVICH
(Sports Editor of The Post).

Pimlico Race Track, Md., May 9.—The equine head of an outsider pushed its way out of a cluster at the last turn into the Preakness picture this afternoon as the hoof beats on the home stretch thudded out the message to the racing world that not Twenty Grand, not Equipoise, but Mate, was the winner of the fortieth running of Pimlico's 3-year-old classic.

Confounding the critics with a race that was too good for the short-priced favorites from the Greentree and Whitney stables, A. C. Bostwick's Mate, with George Ellis perched easily in the stirrups, raced to lasting fame and equaled the Preakness record of 1:59 flat in a performance that found him a length and a half in advance of Twenty Grand at the finish, while a short neck back was the underrated Ladder in third place, still a length in front of Equipoise, which finished fourth.

While the multitude, numbering 40,000, waited aghast while Twenty Grand and Equipoise were bringing up the rear of the field in the back stretch, Ellis was sitting almost still on Mate in third place, following within hailing distance of the pace set by Clock Tower and Ladder.

Equipoise Virtually Left.

Equipoise had been virtually left at the post when Starter Milton sent the field away, but Workman was off in a flash after the field that gained a lead of two lengths. Twenty Grand, too, was off badly, and the start was the signal for both Workman and Kurtsinger to use their whips at an unexpectedly early stage.

Equipoise and Twenty Grand had caught the field at the clubhouse bend, but the former was badly sloughed when Sol Gills went wide and bumped the Whitney racer into Twenty Grand, knocking the latter off his stride and getting back the attempt of the two favorites to make up early ground.

Clock Tower led the procession around the first turn after the field had passed the length of the home stretch for the first time and Ladder showed an expected early foot to be second as the race swung around the bend and into the back stretch. Mate was two lengths off the pace after encountering only smooth running from the start and Surf Board was winging along in fourth. Kurtsinger and Workman were urging their mounts hard throughout the long run to the far turn, but were four lengths off the pace, necks apart, when the turn was reached.

Ellis Sends Mate Up.

Ellis then sent Mate up to the leaders as the field swung into the home stretch, and Workman and Kurtsinger were flailing away with their whips in an effort to improve their positions as the winner's end of the purse, worth $48,225, apparently was slipping away. The Grentree colt here encountered another setback when its stable mate, Surf Board, blocked him off as they straightened out, but he moved up to third position.

The run down the stretch was a breeze for Mate, with the alert Ellis using the whip only unfrequently to preserve his lead of two lengths. Twenty Grand became the contender with Ladder in the final run to the wire and, hard urged by Kurtsinger, forged into second place, to win second money by a neck, still a length and a half behind the winner.

Equipoise made up little ground in the stretch run after his rough journey, but he showed by his race in the face of difficulties that he has recovered from the poor form he showed at Havre de Grace.

Mate was held at 4 to 1 in the odds and paid $10.20 in the $2 win mutuels, $3.60 to place and $2.80 to show. Twenty Grand, which rewarded with

Continued on Page 17, Column 7.

HOOVER ORDERS CUT IN ARMY EXPENSES

Military Chiefs Summoned to Rapidan for Aiding in Outlay Slash.

Orange, Va., May 9 (U.P.).—Slashes in the Army outlay for this year and next were ordered today by President Hoover at a camp conference on the banks of the Rapidan.

Mr. Hoover summoned ranking officials of the military establishment to spend the week-end with him and laid before them his demands for economies.

Attending the conference were Secretary of War Hurley, Assistant Secretary Payne, Gen. Douglas MacArthur, chief of staff; Maj. Gen. George V. Mosely, deputy chief of staff; Maj. Gen. Lytle Brown; chief of engineers; Quartermaster General DeWitt and Chairman Will Wood, of the House appropriations committee.

Mr. Hoover subsequently took a book and went off to read in the nearby woods. The generals thumbed the pages of the budget in an effort to decide where the blows are to fall. They spent the morning at it and resumed discussions after luncheon. Mr. Hoover sat in with them from time to time.

The scene of the conference was unusual. From their place on the rough-hewn porch the officials looked through the branches of giant pine

Continued on Page 3, Column 3.

COAL TOWN CHIEFS HELD FOR MURDER

Secretary of Union Is Among Others Indicted by Grand Jury.

Evarts, Ky., May 9 (A.P.).—Police Chief Asa Cusick, of Evarts, his assistant, A. L. Benson, and City Clerk Joe Cawood were arrested late today on murder indictments returned by the special grand jury investigating the Harlan County coal field disorders.

The indictments were returned in connection with the battle near here last Tuesday in which two deputies, a commissary clerk and a miner were slain when automobiles containing the officers and the commissary clerk were fired upon.

The three men were arrested by four National Guardsmen and two Harlan County deputy sheriffs. The soldiers were armed with two submachine guns and rifles. The accused men, found together on a street here, were taken to headquarters of Col. Dan Carrell, commanding the troops. All three denied the charges. They offered no resistance.

"This is all funny to me," Cusick said when the warrant was served. "It doesn't mean a thing. I was in Evarts when the shooting took place. I have at least 50 witnesses to prove that."

Cawood defeated Sheriff J. H. Blair for election as sheriff of Harlan

Continued on Page 2, Column 3.

SIXTH PARLEY ENDED BY WORLD CHAMBER

Statement, Bearing Marks of Compromise, Urges Arms Reductions.

By J. B. M'DONNELL.

A general statement of economic principles which plainly bore the marks of cautious compromise between the sharply differing desires and contentions of the various nations represented in its membership was adopted yesterday by the International Chamber of Commerce in the closing meeting of its sixth biennial general congress held in the United States Chamber of Commerce Building.

Maintenance of international debts, the chamber said, is fundamental to maintenance of international credit and expansion of commerce, but this is not inconsistent with an impartial examination of their effect on international trade "if warranted by changed economic conditions."

War was described as the greatest barrier to social and economic progress and the establishment of higher living standards is dependent primarily on the maintenance of peace, the chamber said. But far from taking a sentence or two out of President Hoover's forthright declaration on existing armaments, the chamber said it "commends the efforts being made by the governments of the world to reduce armaments to the lowest possible limit and urges not only that there should be no relaxation of this effort, but rather that it should be redoubled." The chamber agreed that reduction of armaments would "relieve the peoples of all the nations of heavy burden of taxation."

Every obstacle possible should be removed from the path of trade and tariffs should not discriminate unfairly between nations, and embargoes should be employed only against "dumping and other unfair practices," it said.

The declaration on tariff concluded with what was at one and the same time a soft defense of the American tariff and an invitation to importers to take whatever advantage they may of the good offices of the United States Tariff Commission to have high rates reduced.

"The machinery provided by some countries for the adjustment of tariff inequalities should be utilized without delay and all nations should unite in an effort to remove all unjustifiable restrictions," the chamber said.

To give more point than was apparent to its statement on debts and disarmament, the chamber made reference to its declaration in Rome in the course of which it was set forth that in determining the ability of any debtor nation to pay "reasonable

Continued on Page 3, Column 5.

Bilbo Is Injured When Auto Skids

Mississippi Governor Hurt, but Declines to Break His Engagements.

Jackson, Miss., May 9 (A.P.).—Gov. Theodore G. Bilbo's automobile skidded off a high hill in a rain today, overturned in a ditch and injured him painfully, but he declined to break engagements and went to the capitol for conferences immediately after receiving first aid treatment.

His physician said he received a fractured rib, additional injuries and numerous cuts and bruises. The doctor said he had advised the executive to remain at home for an examination, but the governor went to the capitol as soon as his injuries were dressed.

The physician reported he had been unable to determine the extent of the abdominal injuries, which he said might be serious since the governor was unable to breathe deeply without pain.

DEAN OF SCIENTISTS, DR. MICHELSON, DIES

Discoverer of Light Speed Is Stricken at End of His Greatest Test.

Pasadena, Calif., May 9 (A.P.).—Albert A. Michelson, who determined the speed of light, died here today, at the age of 78.

Two years ago Dr. Michelson suffered a paralytic stroke. Three months ago the little professor was forced to take to bed in his bungalow home here. Two days ago the great mind snapped with a cerebral hemorrhage. Michelson went into a coma Thursday night, a sleep that quietly ended in death shortly before 1 o'clock p. m.

Dr. Michelson seemed resigned to death, knowing that he had staved it off until his last great experiment was completed. This was his third and most precise measurement of the speed of light. For two years his will power was credited with holding back the progress of creeping

Continued on Page 2, Column 7.

2 CITY BOYS KILLED ON 'HITCH-HIKE' RIDE

Truck Driver's Leg Broken as Machine Crashes Near Dunkirk.

Two Washington boys were killed, one of them instantly, yesterday afternoon when the truck on which they had "hitched" a ride toward Chesapeake Beach, their destination, struck a culvert on the Southern Maryland Boulevard, near Dunkirk, and was demolished.

It was not until late last night that they were identified as Leonard Bean, 16, of 217 Tenth street northeast, and Elbert Gill, 17, of 3024 Channing street northeast.

Ford Orndorff, the truck driver, suffered a broken leg. He lives at 2124 Fourth street northeast. Three other passengers escaped serious injury. They are Clinton J. Hines and Howard Smith, of Washington, and Alex Hodkinson, of near Prince Frederick, Md.

The Gill and Bean youths were dead on arrival at Calvert County Hospital in Prince Frederick, the latter having died instantly. Before young Gill succumbed, however, he murmured his name and that he lived on Tenth street northeast, but in the attendant excitement it was forgotten.

The bodies lay unidentified for hours while Maryland and District police attacked the task of finding out who the victims were, with nothing more to work on than their physical characteristics, clothing and the dying youth's last words that he lived on Tenth street northeast.

This meager information was immediately relayed to all Washington police stations by teletype.

"I know those fellows," remarked Private Charles Cummins, of the Ninth Precinct, when he read their descriptions. He immediately communicated with Mrs. Florence M. Gill, mother of Elbert, and learned that her son had left their Channing street home with young Bean to take a "hitch hike" outing to Chesapeake Beach over the week-end.

Brought to the Ninth Precinct Station, Mrs. Gill was told only that her son had been injured and then was rushed to Leonardtown, Md., to identify positively the remains. Meanwhile, Albert Bean, Leonard's 23-year-old brother, left to identify

Continued on Page 2, Column 3.

Miss Comstock Makes Plea For Youth in Bar Address

Radcliffe College Head, Member of Hoover Law Commission, Declares Quiet Affirmation of Standards and Ideals Needed in Fast-Changing Society.

Making a spirited plea for modern youth, one of the Nation's most noted women educators told leaders of bar and bench that "what we need is a quiet affirmation of standards and ideals to give young people something on which to rely and somewhere to start" to regain what she termed their lost sense of security in a fast-changing society.

She was Miss Ada Louise Comstock, president of Radcliffe College, of Cambridge, Mass., and the sole woman member of President Hoover's Law Enforcement Commission, addressing a banquet at the Mayflower Hotel last night, concluding the three-day annual meeting of the American Law Institute.

She was presented by George W. Wickersham, president of the institute, former Attorney General under President Taft, and head of the Law Enforcement Commission on which she served.

Sharing honors with Miss Comstock as principal speakers were Thomas D. Thatcher, Solicitor General of the United States, who discussed the history and scope of activities of his office, and Eugene A. Gilmore, dean of the law college of Iowa State University and former vice governor general of the Philippines, who spoke on the topic "Philippine Law: A Problem in Restatement."

The institute's council, the organization's controlling body with a membership of 33 in addition to the officers, elected four members to fill four vacant council seats. Thomas I. Parkinson, president of the Equitable Life Insurance Co. of New York, was elected to replace Charles Evans Hughes, who resigned upon assuming the Chief Justiceship. The three others, replacing deceased members, are

Continued on Page 2, Column 7.

A GAIN OF

61,319 lines

in local advertising, *net paid* for April, 1931

making the second consecutive month of record advertising gains registered by this paper—and with May (to date) substantially ahead of May last year.

Business IS good with—

The Washington Post

The Capital's Greatest NEWSpaper.

Boy Seized by Bear Saved From Death by Policeman

Officer Grasps Carnival Animal's Ears and Shakes to Break Its Hold, But Teeth Mangle Child's Face; Father Files Suit.

Pittsfield, Mass., May 9 (U.P.).—A policeman who took his children to a carnival here today saved a 6-year-old boy from being squeezed to death by a big brown bear, but the lad's face was mangled before the animal released him.

The boy, John Cronin, son of a Pittsfield fireman, was hurrying from that part of a carnival tent in which the bear was chained to another part where a sword swallower was about to put on his act. Chains guarded the square in which the lumbering bear roamed, but they were higher than John, and the lad ran under them. The bear grabbed him around the waist and started chewing his face.

Patrolman Edward McDermott, attending the carnival with his three children, hastened to the lad's aid. Grabbing the bear's ears and standing on one of its haunches, the officer began shaking the animal's head. The bear stopped chewing John's face,

Continued on Page 2, Column 3.

Zain Contest

A double page of advertisements written by the successful contestants in the second week of the Zain Ad Contest will be found today in the Second Section, Pages 6 and 7, of—

The Washington Post

The Capital's Greatest NEWSpaper

NEWS of SUBURBAN Washington and the Surrounding States

Appears on Pages 2, 3 and 24 Today

CURRENT EVENTS IN VIRGINIA AND MARYLAND

ARLINGTON COUNTY COMPLETES COUNCIL

Bicentennial Body Is Made Up of Members Taken From 22 Organizations.

ARLINGTON COUNTY BUREAU OF THE POST.
Tel. Clar. 809. Clarendon, Va.

Completion of the organization of the Arlington County Bicentennial Council was announced yesterday by the chairman, Arthur Orr. Twenty-two organizations or groups have affiliated with the council, including civic, trade, professional bodies, patriotic societies, fraternal orders, servic clubs, the county government, the county schools, the ministerial union and the garden clubs.

Its purpose is to make adequate preparation for the coming of the hundreds of thousands of American tourists who are certain to visit Arlington County next year, and also to formulate a program of exercises to be given from time to time during the year in commemoration of the 200th anniversary of the birth of Washington.

Returns on the questionnaire recently sent to members of the council to determine the most suitable night of the month for holding meetings are now being received at headquarters.

Organizations now affiliated with the council and the delegates from each are as follows: Civic, trade and professional group:

Arlington County Civic Federation—Harry A. Fellows, chairman; Arthur Orr, Monroe M. Stockett, Mrs. Ruby G. Simpson and John C. Gall.

Arlington County Chamber of Commerce—F. S. Loos, chairman; Louis C. Carl, Wallace Lancaster Frank G. Campbell and larence R. Ahalt.

Organized Women Voters of Arlington County—Mrs. Arthur Orr, chairman; Mrs. Florence E. Cannon, Mrs. Jessie Roberts, Mrs. Pearle W. Sharp and Ms. May C. Williams.

Business and Pofesional Woman's Club of Arlington County—Mrs. Katherine Cohen, chairman; Mrs. Dorothy Dunn, Mrs. N. Rex Hunt, Mrs. Rachel White and Mrs. Mae E. Jacobs.

Arlington County Parent-Teacher Council—Frederick P. Dewey, chairman; Mrs. F. N. Coakley, Mrs. Jack Rogers, H. C. Luther and Miss Elizabeth Beall.

Patriotic societies:

Arlington County Post, No. 139, American Legion—George D. Ricker, chairman; S. H Yorkdale, C. W. Hanger, Robert H Forman and H. C. Duckson.

American Legion Auxiliari—Mrs. Blanche M. Yorkdale, chairman; Mrs. E. L. Nalley, Mrs. Delana Robertson, Mrs. J. O. Frank and Mrs. H. W. Beattie.

Daughters of the American Revolution—Mrs. Ellen S. Wallis, chairman; Mrs. A. J. Webb, Mrs. W. E. Williams and Mrs. C. D. Crist.

Fraternal orders:

The Masonic orders—Freeland F. Chew, chairman; A. B. Honts, Hugh Reid, C. B. Laycock and E. M. Carlisle.

Order of the Eastern Star—Mrs. Martha Rauh, chairman; Mrs. Bertha Imbody, Mrs. Ethel Hammond, Mrs. Delana Robertson and Mrs. Alba McKnight.

Knights of Columbus—The Rev. J. A. Curran, chairman; Hugh J. McGrath, John F. Cavanaugh, Thomas J. Crack and H. H. Milks.

Daughters of Isabella—Mrs. Ida Frank, chairman; Mrs. Helen Crack, Mrs. Marguerite Wizeman, Mrs. Nellie Burrows and Miss Regnia Fraber.

Odd Fellows—William L. Bragg, chairman; Thomas S. O'Halloran, Walter B. Huffman, C. W. Whitesell and J. W. Myers.

Rebekah Lodge—Mrs. Sudie Mitchell, chairman; Mrs. Eula Clements, Mrs. Cora Fields, Mrs. Frances Shreve and Mrs. Elizabeth Smoot.

Service organizations:

Monarch Club—Albert H. Cohen, chairman; Arthur J. Porter, Maj. F. H. Goff and Dr. C. R. Boyland.

Rotary Club—A. F. Thelander, chairman; Walter F. Sunderman, J. Hammond Brewer, W. T. Westcott and Morrell W. Stone.

Boy Scouts of America—William A. Van Doren, chairman; Percy L. Ports and H. S. Krider.

Girl Scouts of America—Mrs. Charles W. Crawford, chairman; Mrs. Arthur Orr, Mrs. S. C. Moore, Mrs. K. N. Murdock and Mrs. Vernon J. Smith.

Arlington County government—

County schools—Fletcher Kemp.

County government—Edward Duncan, chairman; E. C. Turnburke, B. M. Hedrick, C. L. Kinnier and William C. Gloth.

Arlington County Ministerial Union—The Rev. Elmer J. Lucas, chairman; the Rev. Ira P. H. Harbaugh, the Rev. John J. Pearson, the Rev. Perry L. Mitchell and the Rev. Walter F. Wolfe.

Garden Clubs—Claude H. Deaton, chairman, and Miss Evelyn D. Cannon.

Creative Arts Club of Arlington County—Mrs. Sade Catherine Coles, chairman; Mrs. Nat Hynes, Mrs. A. L. Young, Mrs. Nellie Pawley, Mrs. Perry L. Mitchell and Mrs. Dolly Harrison.

The Creative Arts Club of Arlington County will hold its annual meeting tomorrow evening at the home of Mrs. Cherry Ford White, in Dittmar road, Walker's Chapel, at 8 o'clock. Officers will be elected. The president, Mrs. Dudley Harrison has appointed a nominating committee composed of Mrs. Nellie Pawley, Mrs. Perry L. Mitchell and Mrs. Walter W. Cosby.

All members are requested to bring their designs for posters which will be submitted to the Arlington County Bicentennial Council to be used in connection with the celebration next year.

Attacking the type of water meter in use in the Arlington County water system, H. C. Saffell, of Clarendon, issued the following statement last night:

"Consumers of water must pay for the entire cost of the consumption of water passing through the master meter. This is the reason that a disc meter is not adaptable or desirable for a unique water system like the supply for Arlington County. A disc meter is what I term a floating meter. If the disc becomes hung up and does not float properly, the water still passes through the meter, without registration."

"The records of all water systems will show that the disc meter style costs more to maintain than the meter of the piston type. For this reason the removal for nonregistration, repairing, testing at pumping stations and resetting of the meter can not be done for less than $4 or $5, depending upon the condition in which the meter is found. The point that I wish to make clear is this, that if we have a water meter in service on each tap that is made in Arlington water system an accurate check can be had against the Government meter it enables us to find out where the greatest wastage of water exists and that will be a basis to work on to remedy this defect."

Mrs. Goldie Henry, colored, is in the Arlington County Jail charged with murder in connection with the death of her son-in-law, John Washington, 25 years old. Her daughter, Lila Washington, is being held as a witness. Mrs. Henry was arrested by Deputy Sheriff Harry L. Woodyard with Officers John R. Burke and James Scott.

LeRoy Batchelor, former member of the Washington Police Department, who has been held at the Arlington County Jail on charges with assault with a dangerous weapon and bigamy, was released on $3,000 bond in each case yesterday.

Tapp Tywman, pleading guilty to a charge of illegal possesion of alleged liquor, was held for the action of the grand jury yesterday by Police Judge Harry R. Thomas. Being his second offense, bond was fixed at $2,000.

Pearl Pratt charged with destroying evidence in violation of the prohibition laws, was also held for the action of the grand jury by Judge Thomas. Bond was fixed at $500.

Robert Roy 6 years old, of Clarendon, narrowly escaped serious injury when struck by an automobile said to have ben operated by Wallace Pruett. The child was rushed to the Georgetown Hospital by Officers Hugh Jones and Vernon Wilt.

Dr. Norbert Melnick was elected chairman of the committee in charge of the joint annual carnival to be given the wek of June 15 by Arlington Lodge No. 193, I. O. O. F., and the Clarendon Rebekah Lodge, No. 28.

Quick results at low cost is consistent with Post Classified Ads.

HOME HYGIENE CLASS TRAINED AT CLARENDON

Post Staff Photo.

The Clarendon class in home hygiene and care of sick, being sponsored by the Arlington County Chapter American Red Cross. Left to right, front row—Mrs. N. R. Davies, Mrs. Mary Moore McIntosh, Mrs. Bertha Kelley (chairman of the local chapter), Miss Erma Brown, Miss Elizabeth Symonds. Back row—Mrs. Elizabeth Saunders, Mrs. Pearl M. Herrell, Miss Lucy Moss, Mrs. Helen C. Debaus, Mrs. Nettie G. Dudley and Mrs. Lillian H. Echols.

$12,000,000 SLASH PLANNED IN BUDGET

Hearing for Departments Begin Tomorrow to Keep Total to $47,000,000.

The District Commissioners tomorrow will begin cutting down the departmental estimates between $10,000,000 and $12,000,000 in order to keep the total within the resources of the District government and thus avoid any necessity for an increase in the tax rate.

Daniel A. Donovan, District auditor, conferred with the Commissioners yesterday regarding the estimates, but on account of miscalculations the figures were not released. It is expected they will be announced within the next few days.

Hearings for the several departments will open at 10 o'clock tomorrow morning with Daniel E. Garges, secretary of the board, and Dr. William C. Fowler, health officer, the first to be heard. Other department heads will be heard daily during the week.

Still Await Correct Totals.

The auditor's office has experienced considerable difficulties with the estimates this year. They have been in the hands of Maj. Donovan for two weeks, but the correct totals have not yet been evolved.

As the Commissioners do not intend to exceed their resources in the estimates which will be forwarded to the Budget Bureau, it is expected the total will be close to $47,00,000 asked last year. This was cut to $45,843,517 by the Budget Bureau and to $45,672,838 by Congress, but the second reduction was offset by the fact that the operation of Freedman's Hospital was turned over to the Interior Department, thus lopping off approximately $130,000 from the District's expense account.

Wants Contagious Hospital.

One of the items for which Health Officer Fowler will fight most stanchily this year is an estimate of approximately $600,000 for a contagious disease hospital. Each year he has included the proposal in his estimates only to see it cut out by the Commissioners, but now he is more confident in view of the approval of the project by Dr. Luther H. Reichelderfer, chairman of the board.

The Commissioners recently authorized Dr. Fowler and two other District officials to make a trip to Philadelphia and New York and to inspect such hospitals in these cities.

"There is no greater public health need at this time than a hospital for communicable diseases," he said yesterday.

Additional medical and dental inspectors for the schools will also be asked by the health department. This force was increased by ten this year, but none are to be added in the 1932 fiscal year. Inadequate inspection personnel has also been one of the persistent cries of the health officer as well as school officials.

COAL FIELD OFFICIALS INDICTED FOR MURDER

Continued from Page 1

County at the last election, but lost when Blair contested the election.

Pineville, Ky., May 9 (A.P.).—W. B. Jones, secretary of the local union of the United Mine Workers of America, at Evarts, Ky., was arrested here today on a murder charge for Harlan authorities. His arrest followed indictment at Harlan in which three other Evarts men were named. He was held in jail here awaiting instructions from Harlan. He came here today to attend a union conference.

Harlan, Ky., May 9 (A.P.).—Twenty-nine indictments charging murder, banding and confederating and lesser crimes were returned here today by a special grand jury convened to inquire into disorders in the Harlan County coal fields, which led to troops being sent into the county Thursday.

Circuit Judge D. C. Jones, who received the indictments withheld the names until service of bench warrants. Sheriff J. H. Blair was instructed to serve the warrants save in Evarts, center of the recent disorder and now patroled by 400 Kentucky National Guardsmen. Col. Dan M. Carrell, commanding, was asked to serve warrants there.

Sheriff Blair refused to comment on reports that arrests on the indictments might intensify the feeling which led to the disorders, but he said he had been informed his name had been mentioned as one of the officials who might be killed.

The grand jury was instructed by Judge Jones to renew its inquiry Monday. Judge Jones said not all the indictments were in cases growing out of the coal fields disorders, as some involved other cases.

Col. Carrell continued his conferences today with a view of making a report to Gov. Flem D. Sampson next week on the possibility of settling the labor dispute. Military police patroled the streets at Evarts, but aside from their presence the normal activities of the town went on. A union meeting there was postponed as W. H. Hightower and other officials of the local union went to Pineville for a conference. The Evarts schools, closed during the disorders, are expected to be reopened Monday.

BOY SEIZED BY BEAR SAVED BY POLICEMAN

Continued from Page 1

but maintained its powerful hold on his body.

After more shaking the bear dropped the lad, and another man carried him out from under the chains.

At St. Luke's Hospital doctors said that John probably would live. His nose was nearly chewed off, and his lips and cheeks badly lacerated.

The lad's father instituted suit for damages against Mike Zinney, of Brooklyn, N. Y., exhibitor of the bear, and Leo Bristany, conductor of the carnival.

2 CITY BOYS KILLED IN 'HITCH HIKE' RIDE

Continued from Page 1

the boy after receiving the news from police.

The boys had been on the truck about twenty minutes when the fatal crash occurred. It is believed the steering gear broke, throwing the truck out of control and sending it into the culvert. It was demolished.

Two Capital Boys Held in Auto Case

Arrested in Car Belonging to Berryville Woman; Parents Notified.

Special to The Washington Post.

Berryville, Va., May 9.—William D. Hart, rural mail carrier, while out on his route this morning, had just reached Gaylord when he noticed a Ford driven by two boys speeding down the highway and as they reached him they swerved and struck his fender and raced on. Mr. Hart recognized the car as his wife's, went to the telephone and asked the Berryville telephone office to warn the police authorities in all nearby towns.

Miss Margaret Estep was on duty at the telephone office and did the work so well that the boys were caught at Harpers Ferry and held until Mr. Hart and Town Sergt. William Levi arrived with a warrant for their arrest.

The boys, who were about 12 or 13, were brought to the jail here and gave their names as John Vowk and Ewart Atwin, of Washington, saying that they had hitch-hiked from that city yesterday and spent the night here in a parked car.

About 11 o'clock this morning they found Mrs. Hart's car unlocked in front of the graded school, where she teaches, and took it, thinking they could get to Washington before being caught, they said. The boys were being held until their parents are heard from.

PROGRESS CLAIMED IN 'DRYING' UP CITY

Prohibition Chief Praises Prosecutor for Success in Police Court.

The process of "drying" up Washington has gone on apace since the first of the year, according to information filed with United States Attorney Leo A. Rover by W. R. Blandford, chief of the prohibition enforcement minions here.

Mr. Blandford, in a letter to Mr. Rover, paid high tribute to the work done by Assistant United States Attorney David A. Hart, who has direct charge of all liquor cases in Police Court.

It is the policy of Hart's office to accept pleas wherever possible in order to expedite cases, and the result is that those caught in the nets here are quickly tried and their cases concluded.

Huge Seizures Made.

The letter shows that huge seizures have been made here. Eighteen copper stills have been confiscated and 110 feet of garden hose is likewise in the list. Both have either been destroyed or have been given to some governmental organization.

Champagne, to the amount of 1¾ gallons, has been dumped into the sewers. Four hundred and twenty-four gallons of beer, 9,021 gallons of "spirits," 370 gallons of wine, 66 gallons of cider, 6 gallons of ale, and 408 gallons of alcohol have been sent to destruction by court order since January.

Four suit cases, six hand bags, four trunks and other paraphernalia have been officially condemned also. The official condemnation required the signatures of judges 1,005 times. They were made in 815 separate seizures and 334 court orders ensued.

34 Are Convicted.

In line with his policy of accepting pleas and recommending lighter punishment, Mr. Hart yesterday witnessed one of his biggest court days. Thirty-four men and women were convicted, or pleaded guilty in Police Court.

The sentences ranged all the way from personal bonds to a year in jail and a heavy fine. Among those who received sentences were Albert Rossi, 40 years old, who was given either a $250 fine or 60 days in jail. Jerry Crawford, 22 years old, drew down a $250 fine or 30 days, and two who were more fortunate were given suspended sentences after they had been told to pay fines of $100 or serve 60 days each. They were Ercole Monti and Samuel Marcel.

Charles Augustus Travers, 50 years old, was given one year, while Charles W. Mills, also 50 years old, was sentenced to serve 30 days, or pay a $200 fine.

Cars Demolished In Head-On Crash

Drivers From Washington Escape Serious Injury in Montgomery.

Two Washington men yesterday miraculously escaped serious injury when the cars they were operating crashed head-on near the Brookville road, on East-West highway, Montgomery County, Md., virtually demolishing one of the automobiles.

James C. Adkins, P street near Thirty-first northwest, operating east toward Silver Spring, was in collision with William A. Van Horn, Benning road near Forty-second street northeast, driving west toward Bethesda. Driven to Georgetown Hospital by J. B. Murphy, Vermont avenue near L street northwest, both men were treated for shock, and Van Horn for minor lacerations to the face.

Members of the Bethesda Fire Department Rescue Squad who responded said the motor of Vanham's automobile was virtually jammed through to the rear of his car.

2 Trusties Nabbed; Fled From Lorton

John A. Irwin and Hyman Levin Seized After 12 Hours of Freedom.

Two prisoners who used their position as trusties to make their escape from Lorton Reformatory early yesterday morning were back at the institution last night after enjoying something less than twelve hours of freedom.

The men, John A. Irvin, 25 years old, serving five years for robbery, and Hyman Levin, 21 years old, serving four years for violation of the liquor laws, escaped shortly after midnight yesterday morning. They were picked up on Thirteenth street in the uptown area of Washington yesterday morning by Metropolitan police.

Levin was on duty with Capt. Luther Beahm, night officer at Lorton, and failed to return from an errand. Irvin disappeared from the bakery, where he was on duty as a helper.

TEACHING COURSES GIVEN AT FAIRFAX

Training Class for Sunday School Workers Is Nondenominational.

FAIRFAX BUREAU OF THE POST.
P. O. Box 246, Fairfax, Va.
Phone Clarendon 2324-W-2.

Beginning tomorrow evening a training school for Sunday school teachers will be held in the Columbia Baptist Church, on Washington street in Falls Church. It has been announced that more than 100 persons have enrolled for the course which is being given under auspices of the Arlington and Fairfax Counties Council of Religious Education. The school will continue for two weeks with classes each Monday, Wednesday and Friday evening at 7:30 o'clock. There will be two 50-minute classes of instruction with 30 minutes given to devotional exercises.

The school is nondenominational and those taking the course will receive credits toward teachers' diplomas from the International Council of Religious Education. The four courses offered will be primary worship, taught by Mrs. Ralph Watt, of Oakton; "A Study of the Pulpit," taught by Mrs. Frank Israel, of Washington; "Early Adolescence," taught by J. L. McCutcheon, of Clarendon; "Program and Messages of the Christian Church," taught by the Rev. J. R. Duffield, D. D., of Washington; Edward T. Fenwick, of Falls Church, will have general charge of the school. The Rev. Ralph, of Oakton, will act as dean with the Rev. George Conner, of Falls Church, as registrar.

The school board of the town of Falls Church has reappointed teachers for public schools within the town for next school year as follows: Miss Nancy Gregory, principal; Mrs. Ruby R. Douglas, Miss Elizabeth Glenn, Miss Annie M. Harris, Miss Elizabeth Shank and C. P. Scott, of the high school staff; Misses Dorothy Ball, R. Zella Cox, Virginia Taylor, Nellie Weymouth, Nellie Williams, Margaret Fravel and Dorothy B. Cales, of the grade school staff.

Mrs. Arthur H. Buell, president of the Ladies' Auxiliary of the Volunteer Fire Department at Herndon, has appointed the following standing committees:

Ways and means—Mrs. G. O. Colberth, chairman; Mrs. R. S. Crippen, Mrs. George Buell, Mrs. Bentley Harrison, Mrs. Arthur H. Kirk, Mrs. Russell A. Lynn, Mrs. Harry Breckenridge, Miss Edith Reed, Mrs. George R. Bready, Mrs. Calvin Kidwell, Miss Estelle Holden, Mrs. A. Page Wrenn and Miss Marjorie Reed.

Entertainment committee—Mrs. E. M. Armfield, chairman; Mrs. Mary Higdon, Mrs. John Hurst, Mrs. Theodora Filly and Miss Virginia McFarland.

Membership committee—Mrs. Walter Farr, chairman; Mrs. B. F. McGuire, Mrs. W. W. Taylor, Miss Elizabeth Leonhardt, Mrs. Bernard Poole, Mrs. T. Edgar Reed.

The president announced that a special drive will be made for new members. Miss Edith Reed was appointed to make arrangements for a dance this month. Date will be set at the next meeting. Miss Marjorie Reed was named chairman of the committee to arrange for a play which will be given following the annual firemen's carnival in Herndon, June 11 to 13, inclusive. T. Edgar Reed, president of the volunteer department, will act as general chairman of the carnival. Other members of the committee on arrangements are J. L. Nachman, Walter Farr, Thomas Groff and L. E. Berger.

Regular meeting of the volunteer class of the Southern Methodist Sunday school at Fairfax will be at the home of the Rev. and Mrs. Royal A. Rice tomorrow evening.

Prof. O. F. Northington, principal of the high school at Herndon, has announced the honor roll of the school for last month as follows: Bynum, Armfield, Sarah Kirkwood, Raymond Wrenn, Mary Armfield, Emily Day, Marie Schneider, Frances Kirkwood, in the high school; Gordon Patten, Wrenn Wyatt, Ralph Chamblin, Marie Baker, Elizabeth Feltner, Doris Cummings, Irene Ankers, Billy Anderson, Frances Reeves, Jean Humme, Jean Thompson, Robert Detwiler, Robert Wrenn, Lawrence Runion, Walter Wiley, Marjorie Dugger, Robert Hutchinson, Ollie Duke, Carlotta Dugger, Nancy Bradshaw, William Keyes and Betty Bradshaw, in the grades.

The Herndon nursing class, which has been conducted by Mrs. Fannie Lou Seamons, Fairfax County health nurse, will meet Tuesday afternoon at the home of Mrs. Russell A. Lynn.

Henry Hawxhurst has been elected president of the Oakton School and Community League. Other officers elected were Miss Mary Bell, secretary, and Mrs. George Miles, treasurer. The president appointed a committee to take charge of improvement of the school grounds, which consists of the following members: Mrs. Ronald Balke, Thomas E. Adams, Mrs. George Miles and Mrs. H. S. Hite.

The Ladies Aid Society of the Vienna Presbyterian Church will meet Thursday afternoon in the church manse. Mrs. Franklin Williams will act as hostess.

The schedule of Miss Sarah E. Thomas, Fairfax County home demonstration agent, has been arranged for next week to include a demonstration by Mrs. H. F. Myers on preparation of simple deserts, before the meeting of the 4-H Club at Clifton tomorrow morning. Monday afternoon Miss Thomas will give a demonstration on tying and dyeing of goods at the meeting of the Home Demonstration Club at Annandale. Each member has been asked to bring something to tie or dye.

Tuesday morning Miss Thomas will give a demonstration on the importance of posture at a meeting of the Fairview 4-H Club. In the afternoon she will attend a meeting of the Home Demonstration Club at Floris, where homemade laborsavers for the housewife will be demonstrated by Mrs. Wilson McNair and Mrs. Lewis Ferguson. Wednesday afternoon she will give a demonstration on preparation of simple deserts at a meeting of the 4-H Club at the Annandale School and Thursday afternoon at the meeting of the Home Demonstration Club at Burke the upholstering of furniture will be subject of a demonstration.

Friday morning at Woodlawn and Potters Hill 4-H Club meetings and that afternoon at Lorton, Miss Thomas will give demonstrations on preparation of simple deserts. Mrs. Florence E. James, club leader at Fort Humphreys, will give the same demonstration at a meeting of the 4-H Club there Friday afternoon.

The Herndon Council, Daughters of America, will hold its regular meeting tomorrow evening in Wilkin's Hall in Herndon.

HOLDUP CAR BOUGHT OF ALEXANDRIA FIRM

One of Four Men Wanted in Memphis Robbery Paid Cash for Auto.

THE WASHINGTON POST BUREAU.
907 Prince St., Alexandria, Va.
Phone Alexandria 523.

The automobile used by the four men who held up and robbed the Planters National Bank & Trust Co., of Memphis, Tenn., on May 4, was purchased on April 13 from the Aero Auto Co., this city, for $173 cash by a man giving the name of J. T. Nolan, and an address on Waverly place in New York City, where he directed papers confirming sale and conveying the title be sent. It was revealed yesterday. The man, so far as can be learned, stopped in Alexandria less than one hour, leaving directly after purchasing the car.

Police Capt. W. W. Campbell yesterday received a letter and telegram from W. T. Griffin, Memphis, chief inspector, stating the car was found abandoned at a point six squares from the bank a few minutes after the robbery, and bearing the license tags on it when purchased in this city. A description of the man who bought the car was given the Alexandria police to send to Memphis, and a check-up in New York revealed the address given by the man was a business house and no J. T. Nolan was ever known there.

A reward of $1,000 has been offered for the apprehension and conviction of the highwaymen.

Barrister Lodge, No. 48, A. F. and A. M., of Washington, met last night in George Washington National Masonic Memorial Temple and conferred degrees upon a class of candidates. Prior to the ceremonies the attendants visited the Masonic Temple in Cameron street and viewed the family relics and then were served dinner at the George Mason Hotel. The grand master of Masons in Virginia and also in the District of Columbia were present. The ritualistic music was sung by the Masonic Glee Club of Washington.

The lodge is composed of approximately 250 lawyers and was founded three years ago, with Warren W. Grimes, a native of Alexandria, as first worshipful master. The present master is Howard T. Jones, Deputy Commissioner of Prohibition; the senior warden is Aubrey R. Mars, Assistant Commissioner of Internal Revenue, and the junior warden is L. H. Macumber, of the Interstate Commerce Commission.

Angelo Shivia, 22 years old, and Vincent Evangesisti, 30, following a hearing in police court yesterday were held for action of the grand jury on a charge made against them by a girl under 16 years of age. The alleged offense occurred Christmas Day. Bond was fixed at $2,500 each.

The American Legion Auxiliary will give a card party on June 5 in historic Gadsby's Tavern, which is being purchased as a permanent memorial for the men from Alexandria who served in the World War, in connection with the old City Hotel Building, which will be used as a meeting place and home for the local American Legion Post. Proceeds will be used to help meet the interest on the loan for the purchase price, which the post obligated to pay for three years. Members of the auxiliary will engineer the party to assist the post.

The committee in charge consists of Mrs. L. H. Dudley, Mrs. Leroy Peabody, Mrs. Louis Hoyo, Mrs. W. Cameron Roberts, Mrs. Charles M. Shepperson, Mrs. Margaret Bailey, Mrs. Milton Glasgow and Mrs. M. F. Myers.

In a recent membership drive by the auxiliary, the commander of the post had offered an award to the member bringing in the largest number of new members for the auxiliary, and Commander Sidney Weil presented the award to the winner, Mrs. Richard B. English, on Thursday night.

The meeting of the Business and Professional Women's Club Tuesday evening at 7 o'clock in the George Mason Hotel will be in the nature of a birthday party. The club was organized in May 1921, and is now rounding out its tenth year of existence. The meeting will be designated as past presidents' night and a birthday cake will be cut by the presidents in the order of their terms of office.

Mrs. Charles M. Shepperson, newly elected president, has announced committee chairmen for the year, as follows: Education, Miss Louise Rowlett; program, Mrs. Albert M. Briggs; public relations, Mrs. Mary W. Troth; publicity, Miss Winnie Cox; legislative, Mrs. Charles A. Streuss; membership, Miss Eleanor Watkins; research, Miss Corinne T. Reardon; finance, Mrs. Otis J. Hullings; emblem, Miss Alice Whitton; health, Miss Marguerite Davis, and transportation, Miss Maida Foster.

Dr. C. W. Scott, of the State Health Department, has closed the clinic conducted the past week, when approximately 100 persons were examined. Fifty-two children were examined and X-rayed, while the adults were only given the X-ray if found necessary. Those found to be tubercular were directed to go immediately to their physicians for treatment.

A meeting of Robert E. Lee Camp, Sons of Confederate Veterans, will be held at 8 o'clock tomorrow night at Lee Camp Hall. Delegates and official ladies will be selected to represent the camp at the reunion of the Grand Camp of Sons of Confederate Veterans in Montgomery, Ala., June 2-5. Plans also will be made to participate with the Daughters of the Confederacy in the observance of Confederate Memorial Day, May 24.

A final appeal is being made by the committee in charge of collecting funds for the purchase of an ambulance by the Potomac division of the Alexandria Fire Department, for contributions to complete the $3,000 needed. The committee states that $440.75 is needed and asks that checks be sent to S. B. Devaughan, chairman-treasurer, 101 West Peyton avenue.

Jarvis' Cafe, 400 King street, was entered Friday night and $8.40 stolen from the cash register, was the complaint made to the police yesterday morning. Entrance was made through a door in the rear of the building.

Hickey-Freeman
CUSTOMIZED CLOTHES

THE HARROW

A full-flexible Hand-made Sennit Hat Suitable for Business Wear.

FIVE DOLLARS

Goldheim's

Apparel for Gentlemen . . . . . Established 1875

FOURTEEN HUNDRED AND NINE H STREET

MICHELSON, SCIENTISTS' DEAN, DIES ON EVE OF GREAT TEST

Continued from Page 1

paralysis with which he was stricken in Chicago.

Too feeble to move, his lower limbs completely paralyzed almost to the abdomen, Dr. Michelson this week called Prof. Francis G. Pease to his bedside. Pease, of the Carnegie Institution of Washington staff, was carrying on the final work of the last Michelson experiment with the mile-long vacuum tube at Santa Ana. He told the great scientist that all experimental work was completed; all that remained was a recheck to derive the final figure of the speed of light.

In a voice barely audible, Michelson started dictating. Pease bent over to catch the words. Page after page of lucid scientific analysis was set down. Thus was written the introduction to his formal report, the last word for the world of science from the man who has been in the vanguard for more than 30 years.

This will not be published until all of the instrumental and geodetic instruments are completed by those who have been engaged with Michelson in the experiment, a matter of weeks or, perhaps, months.

His work done, the scientist went to sleep, smiling. Then came the brain hemorrhage that destroyed the mind.

Mrs. Michelson, who has nursed him for two years, and their daughter, Mrs. Sheldon Dick, of Provincetown, Mass., were at the bedside when death came.

Two other daughters, Mrs. Philip Maher, of Chicago, and Mrs. F. S. Foster, of Dahlgren, Va., are en route here. The time of funeral service and cremation was undetermined tonight.

Chicago, May 9 (A.P.).—Death came too soon for Dr. A. A. Michelson. He had hoped to round out a hundred years.

But it found him serene in the knowledge he had completed his greatest experiment—his final race with light to compute its speed.

"Science Is Fun" Was Creed.

Students and faculty at the University of Chicago recalled him as a shy but benign little man, his eyes always twinkling with humor; "one never too busy to stop for a chat."

"Science is a lot of fun," was his creed. He made it that for those who came to study under him.

Prof. Michelson laid the groundwork for the development of Einstein's theory of relativity. He determined the length of the standard meter for all time by converting it into terms of the red ray of cadmium. For nearly 40 years he headed the physics department of the University of Chicago. In establishing the speed of light at 186,284 miles per second he earned the first Nobel prize awarded an American scientist.

Regarded as one of the greatest physicists of all time, Prof. Michelson was ranked by distinguished scientific societies with Sir Isaac Newton, who first formulated the laws of gravitation, and with Albert Einstein, who stated the famous law of relativity.

Insisted on Minute Accuracy.

The outstanding characteristic of his work was his insistence upon the most minute accuracy. When, in 1927, he renewed his experiments in measuring the sped of light, the United States Coast and Geodetic Survey surveyed a distance of 22 miles with an error of less than an inch because Prof. Michelson required that accuracy.

His achievements were made possible by his fertile invention of instruments largely new in theory. He considered the interfermoter his most noteworthy invention. This device consisting of two mirrors and two glass plates of exactly the same thickness, divides a beam of light into two rays, traveling at right angles to each other. It made possible the determination of the important fact that the velocity of light is always the same in all directions, the fundamental basis of Einstein's theory of relativity.

Last summer, Prof. Michelsoff went went to California to repeat his experiments on the velocity of light. For this purpose a vacuum tube a mile long was constructed. The tube is a pipe line 3 feet in diameter. Under these conditions the figure obtained would be almost exact, for the slight corrections necessary for varying temperatures, such as exist in the air between two mountain peaks, and for moisture content in the air, would not be required.

Was Naval Academy Graduate.

Prof. Michelson was born in Germany, December 19, 1852, coming to this country when he was very young.

When Midshipman Michelson was graduated from the Naval Academy in 1873, the superintendent remarked: 'If you'd give less attention to those scientific things and more to your naval gunnery, there might come a time when you would know enough to be of some use to your country."

Whether this had anything to do with Michelson's departure from the Navy is not known, but his decision to enter another field resulted in his receiving the highest of scientific honors.

MISS COMSTOCK MAKES PLEA FOR YOUTH IN BAR ADDRESS

Continued from Page 1

Newton D. Baker, of Cleveland, former Secretary of War under Wilson; Charles C. Nott, Jr., of New York City, judge of the court of general sessions there, and George Wharton Pepper, prominent Philadelphia attorney and former senator from Pennsylvania.

No election of officers was scheduled this year. The institute has a standing rule that Washington always will be the meeting place.

In the first instance in which aviation has ever been a subject of consideration by the institute, a sharp controversy was waged at its final sessions yesterday when the committee on torts, submitting a report on which it had been occupied for the last year, recommended that the organization favor adoption by legislatures of a proposal to define as a trespass action of airplanes flying over private property.

Floridian Opposes Report.

Opposition immediately was registered by John C. Cooper, jr., of Jacksonville, Fla., president of the Florida Bar Association and member of the institute, who acted as a principal spokesman for the aeronautical committee of the American Bar Association, among others.

He took the position that court decisions were in error in view of airplane development, and also attacked a provision of a uniform State law for aeronautics, which has been adopted by several States, making the owner of an airplane responsible for any damage it causes, irrespective of who pilots the craft.

Defense of the report was headed by Prof. Edward S. Thurston, of the Harvard Law School, who pointed out that the few court decisions on the subject had almost uniformly held that flying over private land was a trespass.

The institute sent the question back to the same committee, which was instructed to cooperate with the aeronautical committee of the American Bar Association. Committee reports pertaining to contracts and trusts, seeking minor restatements in the existing law, were approved substantially as presented.

Needs Sense of Security.

"I am inclined to think there are circumstances that counteract the efforts we are making for the protection of youth," Miss Comstock asserted. "Youth does need the sense of security. The echos of the war have shown them the instability of life. The changes of Government must have robbed them of the sense of political stability. Nobody could witness the depression without realizing the economic instability. Their homes are unstable, for children seldom grow up even in the homes where they're born."

"They've lost their sense of authority, partly because of the weakening of religious influence. Discipline is decried and pseudo-science offers excuses for all kinds of license.

SPECIAL NOTICES

I WILL NOT BE RESPONSIBLE FOR ANY debts other than those contracted personally by myself. J. D. BROOKS, 1350 Quincy street northwest.

Window SHADES; Floor Coverings; SCREENS; prompt econ. serv. KLEEBLATT, 11th and H ne.; Linc. 0879.

RUGS CLEANED STORED
Known for our superior work and low prices. North 9160.
LUWIN CO., 1725 7th st. nw.

FRENCH LANGUAGE
DE JARDIN
Profs. from Paris. Conversational Method. Rapid progress. 908 14th nw.; Met. 1832.

Matchless Advantages of
BOYD
WASHINGTON, D.C.
BUSINESS UNIVERSITY
Standard courses. Improved methods. Saves time. Means money to you. Small classes.
1333 F (opp. Fox). Na. 2342.
Better training. Quicker, better position. Increased income.
Operates largest Employment Agency within radius of 300 miles. One of the 3 largest school placement services in United States. Est. 15 years.
START MONDAY NEW CLASSES.

NEWS OF LATEST HAPPENINGS IN MARYLAND AND VIRGINIA

TWO FOR EACH JOB IN PRINCE GEORGES

Applicants for 11 Places on Police Force Already Total 22.

Twenty-two persons have applied for positions on the new Prince Georges County police force, which will take office June 1, and it is known that others seek places on the eleven-man list.

Only two persons have filed formal applications with the county commissioners for chief, W. E. Aldridge, of Riverdale, and Harry S. Carroll, of Brandywine, but A. W. Hepburn, of Mount Rainier, L. C. Donaldson, of Laurel; H. G. Machen, of Hyattsville, and H. M. Scott of Laurel are known to seek the post.

One application for the post of sergeant has been received, from Clinton L. Mattingly, Hyattsville. Others applying for any position are: W. F. Boteler, Berwyn; John A. Campbell, Suitland; William E. Clifton, Suitland; R. Arnold Naylor, Aquasco; Roger B. Oursler, Surratts; W. S. Naylor, Surratts; Ralph W. Knight, Lanham; Wilmer Lee Wooden, Laurel; Claude Reese, Berwyn; Walter F. Goode, Berwyn; Carl M. Blanchard, Hyattsville.

C. W. Perrygo, Roy E. Cole, Capitol Heights; Edward Hayes, Capitol Heights; George M. Gray, Marlboro; J. Bernard Beall, Harry A. Sweeney, Piscataway; Reuben E. Brown, Mount Rainier and Charles W. Robey.

Machen and Hepburn are considered to have the best chances for appointment as chief, with Donaldson also very strong. Aldridge, being a Republican, has a slim chance, as appointments are to be made by a Democratic board. Carroll is a dark horse, and is not known to have any strong backing. Not many bets are being put on Scott, either.

Machen and Hepburn are each being backed by one of the three leaders of the county, it is understood. Donaldson is strongest with the board of commissioners, a majority being said to favor him. In case of a deadlock, however, any of the other applicants or an outsider will have a chance at it.

The two favorites have both had previous experience in police work, under former Sheriff Charles S. Early. Hepburn was chief deputy and Machen was sergeant in this regime. Donaldson, who is about 60, although active, is a former salesman. Aldridge has been chief of police in Riverdale for several years. Scott has been a justice of the peace in Laurel for one term. He is about 65. Another factor which may have a bearing on the choice is Machen's deafness.

Of those who have filed for the line jobs, seven have had previous police experience. Reese is a well-known former policeman. Oursler is now constable in Surratts District and Walter F. Goode is a former constable in Berwyn. Blanchard was chief of police of Hyattsville before the present incumbent, Albert Anderson. Perrygo is a former constable, and Robey says he has been deputy game warden for eight years. Brown, who is one of the best-known policemen in the county, is chief of police of Brentwood.

There are others in the county who are considered logical men for police jobs, although they have not yet filed applications. Among them is Frank Prince, a member of the old force, admittedly a good policeman, but unpopular with the large volunteer firemen's vote. Prince was active in the investigation of the Brady bombing, but nearly a year ago he arrested the driver of a fire truck on a charge of reckless driving. The arrest, however, brought about the adoption of driving regulations by the fire companies. Prince does not expect to be reappointed, but it is believed that he would accept a place.

Howard Slater, present constable in Berwyn, has announced his intention of filing an application Tuesday. V. M. Nichols, another former policeman, is also understood to be willing to take a place.

It is understood that plans to test the constitutionality of the new police bill will not be pushed. The measure was passed by the recent Legislature as an emergency bill and the constitution provides that no law abolishing or creating an office shall be a emergency law. Opponents of the present law have claimed that the bill does both, taking the office of chief away from the sheriff and creating a separate chief.

The appointments to the new force will probably not be made until shortly before the policemen take office. The sooner the choices are announced the more time the unsuccessful will have to bring pressure to bear.

FUNERAL DIRECTORS.

Frank Geier's Sons Co.
1113 SEVENTH ST NW Telephone Modern Chapel NATIONAL 2473

THOS. S. SERGEON
1011 7TH ST. NW. Telephone Natl. 1090

JAMES T. RYAN
317 PA. AVE. SE. Atlantic 1706.

WM. H. SARDO & CO.
412 H ST. NE. Phone Lincoln 0524.

ESTABLISHED 1876.
JOHN R. WRIGHT CO.
1337 10th st. nw. Phone North 0047.

J. WILLIAM LEE'S SONS
FUNERAL DIRECTORS
CREMATORIUM
432 PA AVE NW NATL 1384 & 1385

CHAS. S. ZURHORST
301 EAST CAPITOL ST

P. J. SAFFELL
733 8th st. nw. Natl. 0537.

WILLIAM J. NALLEY
Original Successor to Thos. R. Nalley & Son
Li. 0480, At. 0378. 522 8th St. S.E.

FUNERAL SERVICE
A Modest Funeral May Be Obtained For as Little as $100
Clyde J. Nichols, Inc.
4209 9th St. N.W. Columbia 6324
We Furnish Caskets Made by the National Casket Co.

CHAMBERS
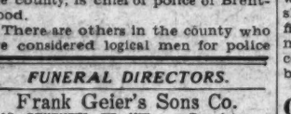
This neat gray cloth casket, plain and dignified, with the whole funeral
Cars Hearse And All Only $95
The same service as the higher priced funerals, with no extra charge for chapel. Also music, if desired, by one pipe organ.

In Case of Death Call
THE GREATER
W. W. Chambers Co.
14th Cor. Chapin St. N.W.
Phone COlumbia 0432
Where the Best Costs Less

FUNERAL DESIGNS.
GUDE BROS. CO., Florists
1212 F STREET. National 4276.
APPROPRIATE FUNERAL DESIGNS.

GEO. C. SHAFFER 900 14TH ST. NW
Expressive Floral Emblems Phone
Moderate prices. Open eve. & Sun. Nat. 0106

SENATOR LA FOLLETTE'S 200-YEAR-OLD HOME

Post Staff Photo.

House built in 1710 which has just been purchased by Senator Robert M. La Follette, of Wisconsin. The house is in Fairfax County, Va., about 3 miles south of Alexandria and overlooks Hybla Valley, Mount Vernon and the Potomac River. It was purchased from Col. E. A. Beadle, U. S. A., who bought it a few years ago from the Collard estate, which had owned it since 1758. One of the nearest neighbors to Mount Vernon, George Washington often visited the house during colonial days. The house has been partly restored by Col. Beadle, but further work will be necessary before Senator La Follette can make his home there during the sessions of Congress. It is located about 10 miles from the Capitol building.

HOOVER MAKES CUT IN ARMY EXPENSE

Continued from Page 1

trees out into the valley of the Rapidan, where their illustrious predecessor, Gen. Grant, fought out a Civil War campaign against Robert E. Lee in such a brilliant fashion that the maneuvers are still used in basic Army textbooks.

Both the Budget Bureau and Congress materially diminished their recommendations last year. The appropriation for the year beginning July 1 next is about $450,000,000, the largest amount listed for any Government department, except the Veterans' Bureau.

The amount includes $338,000,000 for military activities and $111,000,000 for nonmilitary work. It is about half a million dollars less than the budget recommended and $4,000,000 over the appropriation for the fiscal year 1931, now nearing a close.

It is Mr. Hoover's view that these sums can be cut in actual expenditures without interfering with general or departmental program. None of the cuts is to be made in the public works program, which includes harbor improvements and Mississippi River flood relief work.

Graf Zeppelin to Visit South America This Year

Friedrichshafen May 9 (A.P.).—With its Egyptian cruise as a start, the Graf Zeppelin will make flights in 1931 to South America, Norway and Spain, the Zeppelin Corporation has announced.

Short "round tours" during stopovers in various countries will be available primarily for passengers not making regular cruises.

It was estimated that 13 more passengers could be accommodated on the short flight than in overnight trips.

Carriers Find Census Shortage.

Edenton, N. C., May 9 (U.P.).—Mail carriers of Edenton have uncovered a discrepancy of more than 500 persons in the city for 1930, which officially showed 3,536, whereas they assert it really should be 4,037. Officials are considering application for a recount.

DIED

BROWN—On Thursday, May 7, 1931, at Walter Reed General Hospital, ALOYSIUS J., son of the late John and Bridget Brown. Remains resting at the Tabler funeral home, 928 M street northwest, until Monday, May 11, when interment will be made in Arlington National Cemetery at 11 a. m.

CARTER—Departed on Saturday, May 9, 1931, at 7 p. m., at her residence, 40 Adams street northwest, MARY ELIZABETH CARTER (nee Masak), beloved wife of Walter L. Carter. Funeral services at St. Martin's Church, Tuesday, May 12, at 9 a. m. Interment Mount Olivet Cemetery.

COLLINS—Suddenly, on Saturday, May 9, 1931, FLORENCE R., wife of the late Frank G. Collins. Notice of funeral later.

DAVIS—Suddenly, on Friday, May 8, 1931, at Casualty Hospital, LULA B., beloved wife of Milton E. Davis and daughter of Grover C. and the late Lula Sollers and niece of Miss Marie V. Sollers. Funeral from the W. W. Chambers Co. funeral home, 1400 Chapin street northwest, on Tuesday, May 12, at 11 a. m. Interment Rock Creek Cemetery.

HERON—On Monday, April 27, 1931, at Paris, France, HATTIE ESKEW, widow of Dr. William H. Heron and mother of Mrs. A. P. Reeves, Mrs. A. D. Burhams, Holland Heron and Loren Heron. Funeral from the residence of her daughter, Mrs. A. P. Reeves, 3903 Jocelyn street northwest, on Monday, May 11, at 10:30 a. m. Interment at Rock Creek Cemetery.

McELFRESH—On Friday, May 8, 1931, at his residence, 1312 E street northeast, CHARLES HENRY, beloved husband of the late Cecelia B. McElfresh (nee Ferguson) and father of Mrs. William A. Smith, Edith K. and James W. McElfresh. Funeral from the above residence Monday, May 11, at 2 p. m. Interment Cedar Hill Cemetery.

M'LEAN—On Wednesday, May 6, 1931, JOHN A. M'LEAN. Funeral from W. W. Chambers Co. funeral home, 1400 Chapin street northwest, on Monday, May 11, at 3 p. m. Interment in Cedar Hill Cemetery.

REILLY—On Friday, May 8, 1931, at Sacred Heart Home, Hyattsville, Md., MARGARET T., sister of Garrett P. Reilly. Services from 1401 A street southeast, Monday, May 11, at 9 a. m., thence to Holy Comforter Church, where mass will be said at 9:30 a. m. Interment Mount Olivet Cemetery.

SCAGGS—On Friday, May 8, 1931, at his residence, 619 Fourth street northeast, ROBERT E., beloved husband of Laura Scaggs. Funeral from the above address on Monday, May 11, at 1:30 p. m. Interment in Arlington National Cemetery.

THOMAS—RAY REILLY, wife of Francis D. Thomas, and daughter of the late Mr. and Mrs. Hugh Reilly, at her residence, 80 Kalorama circle northwest. Funeral services at St. Matthew's Church on Monday, May 11, at 9:30 a. m. Interment Mount Olivet Cemetery.

FUNERAL SERVICE

COCHRAN, SARAH J.—There will be services held at Abner Mausoleum in Arlington, Va., on Monday, May 11, at 3 p. m.

SCHOOLS IN VIRGINIA CONDUCT CONTESTS

Winners Chosen in Reading, Spelling and Story-Telling at Manassas.

Special to The Washington Post.

Manassas, Va., May 9.—The final contest for championships in reading, spelling and story-telling, in the primary classes and grade schools of Prince William County, were held last night in the Manassas High School Auditorium.

The contest brought together champions from each of the six magisterial districts, all of whom had won the right to compete for honors in earlier contests in the various schools, and in district finals, conducted under the direction of Miss Beatrix Clark, rural school supervisor.

Richard C. Haydon, superintendent of schools, presided over the contest, while O. L. Emerich, superintendent of the Loudoun County schools, and the following members of his staff served as judges: H. L. Gregg, Mrs. Emile Wendle, Miss Grace Shoemaker and Miss Margaret Taylor.

While the contests were spirited and interesting, the outstanding event of the night was the performance of little Marjorie Bourne, of Occoquan, who captured first place in the primary grade story-telling contest. Mollie Leachman, of Bennett School, Manassas, was second, and Gertrude Shirkey, Nokesville, third. The grammar grade story championship was won by Stanley Reid, Occoquan; Virginia Newman, Manassas, and Mary Beach, Haymarket. The grade school spelling contest went to Hazel Owens, of the Nokesville School.

Winners in the reading contests were: First grade, Laura Abel, Dumfries; second, Virginia Pullen, Manassas, and third, Betty Brower, Catharpin. Second grade, Amu Brown, Occoquan; Elizabeth McMichael, Nokesville, second, and Thomas Athey, Manassas, third. Third grade, Lucille Gardner, Hickory Grove, first; Katherine Abel, Dumfries, second, and Philip Grey, Nokesville, third. Fourth grade, Elsora Allen, Nokesville, first; Warren McInteer, Quantico, second, and Floyd Beach, Occoquan, third. Fifth grade, Elizabeth Davies, Manassas; Robert Smith, Bethel, second, and Vera Anderson, Quantico, third. Sixth grade, Brice Tulloss, Haymarket, first; Dorothy Linton, Hayfield, second, and Helen Fincham, Bennett School, third.

Miss Page's Rites To Be Held Today

Millwood, Va., Resident Will Be Buried in Old Chapel Lot.

Special to The Washington Post.

Berryville, Va., May 9.—The funeral of Miss Evelyn Bryd Page, who died at her home in Millwood Thursday night after a lingering illness, will be held tomorrow afternoon from Christ Episcopal Church, Millwood, of which she was a lifelong member. Services will be conducted by the rector, the Rev. B. Duval Chambers, and the interment will be in the family lot in the Old Chapel Graveyard.

The following will be the pallbearers: J. Townsend Burwell, G. H. Burwell, R. P. Whiting, R. G. Mitchell, John Woolfolk and Lewis B. Meade.

Miss Page, 75 years old, was the daughter of the late John Page and his wife, Lucy Ann Burwell Page, of Upper Longwood, Clarke County. Miss Page is survived by her sister, Miss Celestine Page, who made her home with her sister at Wayside.

Alleged Ax Killer Sought in Capital

Bloody Weapon Is Found Near Father's Body After Son Had Left.

A man who is accused of slaying his aged and crippled father with an ax was sought in Washington yesterday. He was reported headed for the Capital after fleeing from his home at Ashland, Va., early Friday morning. He was seen near Fredericksburg, Va., headed north, police were told.

Search for Ben M. Chandler, 38 years old, former convict, started after he left home, saying that he was going for a doctor to treat his father, James Calvin Chandler. The son told Mrs. Chandler, second wife of James, that the crippled man had been injured in an automobile accident.

The son aroused a physician and told him a story of the automobile accident. The physician went to treat the injured man, but found him unconscious. A bloody ax was later found nearby. The elder Chandler died soon after the physician arrived of injuries inflicted about his head.

Former Police Officer Held on Liquor Charge

Special to The Washington Post.

Cumberland, Md., May 9.—John H. Abbott, former crack shot on the Cumberland police force, was held late today in $3,000 bail for Federal Court by United States Commissioner Thomas J. Anderson on charges of resisting a Federal officer, using a deadly weapon, possession, transportation and destruction of evidence.

The automatic taken from Abbott is stampued "United States property." Agent Charles E. Cushwa is investigating the possibility it might be one of a number recently stolen from Hagerstown armory of the Maryland National Guard. Abbott was arrested while leaving his home in Bowling Green with a gallon jar of alleged whisky. He threw the jar against a concrete block.

Girl Is Believed Kidnaping Victim

Maryland Miss Disappears From Union Station as Mother Turns Back.

No word has been received from Ruth Wanamaker, 19, of Berwyn, Md., who is thought by her foster-parents to have been kidnaped in crowded Union Station Thursday night. The girl disappeared when her adopted mother, Mrs. Grace Turner, turned her back for a few moments.

Mrs. Turner and the girl were waiting at the station for Dr. M. L. Turner early Thursday night. Miss Wanamaker had no close friends, Mrs. Turner said, and did not attend school. She accompanied the Turners wherever they went, it is said.

Washington and Prince Georges County police have been asked to look out for the girl, who was adopted by the Turners fifteen years ago. Mrs. Turner said that she was sure the girl left against her will, as it was raining and Miss Wanamaker was afraid of spoiling her hat. She wore a tan coat, rose-colored collar and a black hat.

Professor of Language Study Effect of Radio

Paris, May 9 (U.P.).—The first international congress of professors of living language has convened in Paris. Six hundred professors heard the opening address by Dean Brunot, followed by a paper by M. Fouret.

The general topic of the congress was the effect of the talking movie and the radio on present-day languages. Among the countries represented were England, America Czechoslovakia, Mexico and Uruguay.

6TH PARLEY CLOSED BY WORLD CHAMBER

Statement, Bearing Marks of Compromise, Urges Arms Reductions.

Continued from Page 1

consideration" should be given, among other things, to "the savings resulting from the reduction of excessive military expenses made possible by the assurance of peaceful conditions."

New Head Is Heard.

At the same session that the chamber approved these declarations delegates heard Franz von Mendelssohn, of Germany, newly elected president of the international chamber, renew the verbal bombardment on international debts.

"The well-being of the creditor is endangered when the debtor is crushed under his burdens and when political and economic conditions endanger productive work," President Mendelssohn said in a speech brought to the delegates by radio from Berlin. Mr. Mendelssohn suffers so violently from sea-sickness that he could not attend the congress.

"The seller needs the purchasing power of the buyer," the new chamber head said, summarizing the arguments which have been advanced throughout the congress by delegates from various countries, but especially from England and Germany. "There is no methods by which economic well-being can be permanently isolated in one country."

Forty-three resolutions were adopted by the chamber at its final plenary session which was brought to a close with an address by Georges Theunis, of Belgium, retiring president. "It is our bounded duty to spread in our individual spheres of activity both the sound principles of world economic organization and the spirit of mutual understanding which is its very foundation," Mr. Theunis said.

Urges Silver Conference.

An international conference on silver should be held this year, the chamber said in another resolution. Approval of such a conference had been sought by the Chinese and India delegates and opposed by the British, who yielded in face of American and other support given the plea of the representatives of the Orient.

Another resolution dealing with solution of the unemployment problem concluded with a criticism of the dole system. "Measures of unemployment relief which are merely palliative," the resolution said, "do not go to the root of the evil. All measures of unemployment relief must be consistent with sound economic principles so as to avoid excessive drain on national income and to refrain from restricting the mobility of labor and industry. Otherwise they only increase existing difficulties."

The enormous technical development in both industry and agriculture within a very short period has made it impossible, partly on account of the war "to harmonize production and consumption," the chamber said, and recommended that the Bank of International Settlements and similar institutions "should lend their aid to increase the mobility of accumulated capital."

Most favored nation treaties should be adhered to, another resolution said. This resolution, as had others, had previously been approved by group meetings and various committees, and their approval by the full chamber had been expected. Other declarations were that the government should keep out of business and let private interests handle the job as the most effective instrument; futures trading should not be interfered with by governments; private property should be inviolate in war; agricultural production should be adjusted to consumption and should be studied to adjust credits and reduce difficulties incident to shipments between nations. Other resolutions dealt with air, rail, highway and water traffic, and many other matters having to do with trade practices.

Victory for Americans.

The phrasing of the general resolution was, on the whole, a victory for the American section of the international chamber. However divided they were among themselves, the European representatives were united in their disapproval of several American things, such as the tariff, debts, American insistence on high wage levels and reduction of armaments.

Whatever might be the reputation for getting licked earned by American diplomats, the American business men more than held their own in the international business Congress.

A partial explanation may be found in the fact that the Europeans were not united among themselves on many things. Germany wanted reparations opened up and so did England. But France didn't. That nation is making money out of reparations and is prosperous. The United States, owed something like $11,000,000,000, would not open the question on its own initiative and insisted that if it were opened up the matter should be gone into thoroughly and expenditures for armaments given careful scrutiny, among other things. Outside of Germany the big European powers certainly didn't want that subject delved into.

Too Much Interference.

There were several who said that there had been too much interference with the congress by the various governments. Though leaders of the chamber constantly professed themselves as simple business men free of the fetters of political responsibility and none would admit they had been in close touch with their governments, many knew or had been informed that other delegations had kept in touch with their foreign offices.

Senator Shipstead, of Minnesota, issued a statement after the chamber adjourned, declaring it seemed to have been more political than commercial or economic in character. He disapproved of debt speeches by delegates and asked why the chamber did not go to the heart of the matter, the treaty of Versailles, "the ghost that really makes them all nervous."

Senator Brookhart, of Iowa, said he thought the discussions should have been franker and then they would have been of greater value.

Though Americans commented at the beginning of the congress that the delegates of this country were not tied to their Government as were the foreign delegations, this talk had changed when the congress ended and became a statement that the American delegates were not as closely tied to their Government as were the foreign delegations. The visit of Silas H. Strawn, head of the American delegation, to President Hoover while in the midst of preparation of the general resolution may have had something to do with this, though Mr. Strawn insisted he merely had paid his respects to the President.

Sigfrid Edstrom, head of the Swedish delegation, was one of those who complained openly that politicians had interfered with the congress because their feared political repercussions. Others expressed the same thought, though privately. On the whole though, the tension which had grown Thursday and Friday had eased up and there didn't seem to be any general ill-feeling as the congress ended.

Text of Trade Resolution Adopted By World Group

The declaration of the International Chamber of Commerce on "restoration of international trade"—the principal resolution adopted by the sixth congress of the chamber, follows:

"The trade disturbance which all countries have been facing and the effects of which have been felt by all people is but a repetition of conditions similar to those with which the world periodically has had to contend, now intensified by the consequences of the war.

"The developments of the last two years have caused an unsettlement of a confidence which is unwarranted in view of the healing and recuperative powers of commerce and finance which have always asserted themselves and which are certain to again demonstrate their effectiveness.

"Business recessions have invariably stimulated improvements in methods, taught salutary lessons and resulted in sound progress based upon a firmer foundation. We are certain that history will repeat itself. The task imposed upon the business and financial interests of the world is to quicken and vitalize these processes.

Commends Arms Cut Efforts.

"The chamber feels that as in the Rome resolutions of 1923 and in the resolutions of its Brussels, Stockholm, and Amsterdam meetings it must express frankly business conviction as to the treatment of certain major problems influencing world trade and the welfare of peoples.

"1. The International Chamber has repeatedly emphasized the fact that war is the greatest barrier to social and economic progress and the establishment of higher living standards is dependent primarily on the maintenance of peace. The chamber commends the efforts being made by the governments of the world to reduce armaments to the lowest possible limit and urges not only that there should be no relaxation of this effort but rather that it should be redoubled. The attainment of this objective would relieve the people of all nations of heavy burdens of taxation.

"2. International obligations have been made definite in amount and terms as between nations. The integrity of such obligations is always fundamental to the maintenance of international credit and to the expansion of commerce and industry. The observance of this essential principle, however, is not inconsistent with an impartial examination of the effects of these obligations on international trade, if warranted by changed economic conditions, such examination to be based on the principles laid down by the International Chamber of Commerce at its congresses.

"3. National and international trade should be encouraged by the removal of every obstacle possible. Tariffs should not discriminate unfairly between nations. Embargoes should be exercised only against dumping or other unfair practices. The machinery provided by some countries for the adjustment of tariff inequalities should be utilized without delay and all nations should unite in an effort to remove all unjustifiable restrictions.

Sound Budget Requisite.

"4. Private initiative and private operation of business enterprise constitute the most effective instrument to insure the progress of industry and to increase general prosperity.

"5. The tendency for governmental expenditures to outrun revenue again imperils national budgets. A sound budget is absolutely requisite to the maintenance of national credit and the stability of exchanges. Such a budget should contemplate every possible economy and must not impose such a burden of taxation as will disturb productive enterprise and add to unemployment."

The declaration of the chamber at its session in Rome in 1923 said about debts:

"A proper factor in any adjustment of such indebtedness should be the present and probable future ability of each debtor.

"In determining the ability of any debtor nation to pay reasonable consideration should be given to the effect on its present and future earning capacity that may be expected from a sound national budget together with the savings resulting from the reduction of excessive military expenses made possible by the assurance of peaceful conditions."

Soviet Organ Attacks Arms Plan of Hoover

Moscow, May 9 (A.P.).—Titling its editorial "the quarrel of the imperialists at Washington" the military organ Red Star declares that no good can come out of the present session of the International Chamber of Commerce, and that it has done nothing to eliminate economic depression from the capitalist world.

Referring to President Hoover's address several days ago, the newspaper says his disarmament cure for the world crisis is meaningless because "he sees America as already disarmed and finds only Europe guilty of increased armaments—the Europe which probably will be the enemy of the United States in a future war."

"If the fact is taken into consideration that anti-Soviet war preparations were made under the personal guidance of Hoover himself," the editorial says, "then we will understand that Hoover is not at all a white crow among the black crows of capitalism and that he is really hunting an outlet for the present crisis not in disarmament but in a war where America would have all the chances to win.

"Our conclusion from Hoover's remarks is that he talks about one thing and means another. The chamber meeting, really called to find a way out of the crisis, develops into a quarrel of the capitalists and shows they are really nothing more than a bunch of spiders in a bottle fighting each other for supremacy."

Baptists to Honor Virginia Minsiter

Monument Over Grave of Rev. James Ireland to Be Dedicated.

Special to The Washington Post.

Winchester, Va., May 9.—Baptists from many sections of Virginia will gather at Berryville May 20 and attend ceremonies incident to the dedication of a monument over the grave in old Buckmarsh Cemetery of the Rev. James Ireland, a Revolutionary pastor, a native of Scotland.

The Rev. Dr. Garnett Ryland, of the faculty of the University of Richmond, will be principal speaker. Although raised as a Presbyterian, Mr. Ireland joined the Baptists and was imprisoned for preaching their tenets in Virginia, then under English rule rather than abide by the court's ruling "not to preach, teach or exort for twelve months and a day."

After his release had been secured he obtained signatures of "respectable inhabitants," which he carried to Gov. Botetourt at Williamsburg, and the Colonial Council granted his plea for the erection of a meeting house "without molestation on condition of my conforming to the rules prescribed for Protestant dissenters."

Copper Wire Used by Pigeons.

Miami, Ariz., May 9 (U.P.).—The chamber of commerce here cites the fact that a group of local pigeons used copper wire in building their nests as proof of the effectiveness of a "use home produced materials"

Broiled Alive Lobster Dinner, $1.50.
72ND YEAR
Harvey's
FAMOUS RESTAURANT
11th and Penn. Ave. N.W.

OPEN A CHARGE ACCOUNT
FINE MEN'S WEAR
EISEMAN'S, 7th & F

MAY DAY FESTIVAL ATTENDED BY 3,000

Frederick College Crowds Entertained by Students; Queen Is Crowned.

Special to The Washington Post.

Frederick, Md., May 9.—About 3,000 persons from Frederick, Washington, Baltimore, Philadelphia, Lancaster, Altoona and Harrisburg and other places attended the annual May Day celebration, the largest and most colorful event of the year at Hood College, today. About 300 students took part in dancing and singing. One of the features was the traditional May Pole dance.

The festivities began early this morning when the Sophomore class in a serenade notified Miss Helen Heist, of Philadelphia, that she had been chosen the May Queen. In the same manner Miss Edith Thomas, Flushing, N. Y., was proclaimed Prince Hood, consort of the queen.

Miss Janet Maxwell, Pittsburgh, jester; Miss Catherine Miller, New Brighton, a.; maid of honor, and Miss Hildegarth Pilgrim, Lancaster, best man.

The selections were made several days ago, but kept secret until the formal serenade notification. The queen was crowned by Miss Ruth Huntley, queen last year. Ten groups representing personalities, danced for the entertainment of the queen, Prince Hood and the court ladies. The celebration concluded tonight with a dinner and dance in honor of the seniors and alumnae in Coblentz Hall.

Two Virginia Counties Vie for Honors at Polo

Special to The Washington Post.

Winchester, Va., May 9.—The polo season has opened in Fauquier and Loudoun counties, the first meeting being an informal game between players of the two counties. Honor guests playing included John Hay Whitney, Gerald Baldwin, of England, and James Cooley. Regulars in action included W. P. Hulbert, Hubert Phipps, Charles Sabine and Baldwin Spilman.

Teams are being organized and with the addition of players from the team at Marshall and a new playing field prospects were regarded as bright for a successful season.

SALTZ BROTHERS' ENGLISH SHOP FOR MEN

$7.50
Lounge and Sleeping
PAJAMAS
$3.65
Made of Joshua Hoyle's English Hoysheen. In gorgeous patterns that look and feel like fine silk. Launders perfectly. In two-way convertible English Collar. ¾ length with belt. Regular $7.50 pajamas Now $3.65. All sizes A to D.
Mail Orders Filled.
SEE THEM IN OUR WINDOWS
SALTZ BROTHERS
1341 F STREET N.W.

WRECKING
165 Buildings—Including Hotels Warehouses, Office Buildings, Etc.
MATERIALS FROM THIS VAST OPERATION
In the Area, Penn. Ave. to B St., Between 9th and 10th
SACRIFICED FOR QUICK DISPOSAL
BRICK Millions of Handmade Brick $4.50 per Thousand
4-in. Cast Iron Soil Pipe, 10c a ft.; Tons of Structural Steel, 1c a lb.; Single Sash, 50c; Complete Windows, $2.00; also electrical wiring, Stairs, Trim, Electric Fixtures of all kinds. Safes of all kinds and sizes, and numerous other items. ALL SACRIFICED.
LUMBER 2,000,000 Feet Seasoned Lumber $12.00 per Thousand
HARRIS WRECKING CO.
900 Pa. Ave. Ph. NAt. 9196 Salesmen on Premises

CROWLEY TRIAL SET TO OPEN TOMORROW

Wounded Desperado Facing Chair for Murder; Court Appoints Counsel.

New York, May 9 (A.P.).—Francis Crowley, confessed slayer of a policeman, raised his head from a hospital pillow today and signified to a black-robed judge that he wanted to die quickly.

"How do you plead?" demanded County Judge Smith, who had gone to Nassau County Hospital to preside at the arraignment of Crowley for first degree murder.

"Guilty," murmured the wounded youth after a look at detectives standing grimly about his bed.

"Under the law," Judge Smith said, "I can not accept that plea. The evidence must be presented in court. Have you any money to retain a lawyer?"

Court Appoints Lawyer.

"No," said Crowley.

Thereupon the judge appointed Charles R. Weeks to defend him and set the trial for Monday.

Meanwhile, Nassau County police gave Patrolman Frederick Hirsch, victim of Crowley's bullets, an inspector's funeral, then they turned to check up a story that the youth and Rudolph Duringer, his companion who has admitted the killing of a young woman, were paid assassins in the employ of a dance hall vice syndicate.

Salvatore Russo, 19, informed District Attorney Edwards that Crowley and Dubinger were paid $150 each to take Virginia Brannen, taxi dancer, "for a ride," because the vice syndicate feared she might testify at the Seabury vice inquiry. Duringer insists he killed the girl because she was leaving him to marry "a nice boy in the Bronx."

Slain Policeman Buried.

One thousand police turned out to honor the memory of Hirsch, shot when he approached a parked car to question Crowley and his sweetheart, Helen Walsh. The Walsh girl was with Crowley later when he stood off 200 policemen for two hours in a siege of his uptown hideout.

An airplane circled, dropping white flowers upon the long funeral procession, and at the Church of St. Barnabas the Apostle the Rev. Francis J. Healy preached a sermon, calling the tragedy "another symptom of modern lawnessness."

HELEN IS HURRYING HOME IN BUCHAREST

Continued from Page 1

Alexander and Queen Marie, who is Carol's sister.

There was much excitement here tonight over the prospect of the queen's reconciliation with Carol. It was believed Helen's devotion to Crown Prince Michael and her insistence on nursing the boy through his recent illness of diphtheria played a considerable part in bringing about the solution of the family difficulties.

Michael was to have marched at the head of a column of cadets in the parade tomorrow, but because he is still convalescing, this part of the program was canceled and it was announced he would occupy a seat in the stands with his father, and now perhaps with his mother also.

Vienna, May 9 (A.P.).—A dispatch received here from Bucharest tonight said that the minister of interior had ordered police to make preparations for Queen Helen to review the military parade tomorrow beside King Carol.

The order, it was said, created a sensation in the Roumanian capital.

It will be the first time since Carol's return to Roumania a year ago that the queen and her divorced husband have been seen together in public.

Dry Forces Ordered To Shun Word "Raid"

(Associated Press.)

Prohibition agents were instructed yesterday to refer to their activities as "searches," not "raids."

"Americans delight in expressive phrases," said a communication sent from the prohibition director's office to all members of the bureau, "but there is no comparison between a hostile or predatory invasion commonly known as a 'raid,' and an 'investigation' which results from intelligent efforts of bureau officials. Let us in the Prohibition Bureau take the word 'raid' out of our vocabulary."

De Madariaga Accepted As Ambassador to U. S.

(Associated Press.)

President Hoover has accepted Salvador de Madariaga as Ambassador of the Spanish Republic to the United States, announcing the decision yesterday. Secretary Stimson said the name had been submitted by the Madrid government prior to the making of the appointment, as is customary. The new ambassador probably will be appointed shortly.

He succeeds former Ambassador Padilla y Bell, a monarchist, who resigned his post upon the abdication of King Alfonso.

U. S. TO AID CITIZENS ABROAD BUT WILL NOT COLLECT DEBTS

Continued from Page 1

the purpose of assisting her in the training of her constabulary, have all suffered distortion in South America unwarranted by these events as we understand them.

"Each has been used by the enemies and critics of the United States as proof positive that we are an imperialistic people, prone to use our power in subverting the independence of our neighbors. And these accusations, however, unjustifiable, have damaged our good name, our credit and our trade far beyond the apprehension of our own people.

"The State Department is addressing itself seriously and successfully toward the removal of these sore spots. * * *

Withdrawal Agreed Upon.

"On February 13, after consultation between the Government of Nicaragua, the marine commander of the Nicaraguan National Guard and the Secretary of State, a plan was announced and put into effect providing for the completion of the instruction of the Nicaraguan National Guard and the orderly and safe removal of all of the remaining American training forces by the autumn of 1932, thus finally removing all American soldiers from the soil of that republic.

"In spite of the difficulties that have been and may be caused by outlaw activities in that country, we are proceeding and intend to proceed with this plan. We have no intention of removing from American citizens in Nicaragua the protection which American citizens in foreign lands are entitled and accustomed to receive under the law of nations. * * *

"During the major portion of the past two years the whole world has been passing through one of the most serious economic depressions of the past half century. During that period there have been no less than 45 sudden changes in the governments of the countries of the world. In no less than eleven of these instances these changes in government were the result of armed revolution.

"Most of these political disturbances were attributable directly or indirectly to the hard times through which we are passing. Many of them have furnished acute problems for the American State Department.

"The tribulations of our neighbors have not only produced diplomatic problems of governmental relations, but in view of the many Americans who now live, do business and make investments in many of those countries, the financial crisis which has produced the revolutions has also often brought American lives and property into jeopardy.

"In all of this we have endeavored to act under recognized principles of justice and equity in dealing with the problems of our citizens with their neighbors.

We have endeavored to carry out firmly and impartially the rules of recognition of revolutionary governments which have been attested as sound by the experience of history.

Will Continue Zealous.

"We have been and shall continue to be zealous in our concern for the lives of our nationals, wherever they may be found. Where American investments or claims are imperiled by the widespread depression, we are seeking to give to Americans all of the counsel and assistance to which they are entitled under the law of nations, while never losing sight of the great fact pointed out by Elihu Root, nearly a quarter of a century ago, that it is 'the established policy of the United States not to use its Army and Navy for the collection of debts.'

"Though we have been passing through a period of storm, we have tried so to conduct ourselves that we shall emerge into sunshine on the other side with no scars and with the foundation laid for better international relationships than ever before. We are not departing from American traditions. We are carefully avoiding entanglements in the affairs and policies of other nations; but we seek to be guided by foresight and courage in moving toward an increasing cordiality with our neighbors in this hemisphere and toward the maintenance of peace in the world at large."

Walsh Hits Tariff For Less Imports

Dutiable Goods Suffer Most in Depression Period, Says Senator.

(Associated Press.)

Senator Walsh (Democrat), Montana, said last night the decline in United States foreign trade has been heavy on dutiable imported goods and not confined to tariff-free commodities, as indicated by Republican spokesmen.

In a statement through the Democratic national committee he added:

"Republican apologists for the Hawley-Smoot tariff act, including Leaders Watson and Smoot, labor to exculpate it from a share of the responsibility in the deplorable slump in our foreign trade, which suffered a decline in 1930 as against 1929 of 28 per cent, and as against the five-year average from 1925 to 1929 of 25 per cent.

"It is to be expected that in view of the excessive rates imposed upon importations the free list would furnish the bulk of goods entering our ports and that in periods of depression there would be a decline in the aggregate entry of that class."

Delegates Named To Drug Parley

Stimson Appoints Four to Attend Conference at Geneva May 27.

(Associated Press.)

Designation of four delegates to the League of Nations conference on limitation of the manufacture of narcotic drugs, meeting at Geneva May 27, was announced yesterday by Secretary Stimson.

They are John K. Caldwell, consul general in the American foreign service, chairman; Harry J. Anslinger, commissioner of narcotics; Dr. W. L. Treadway, Assistant Surgean General of the Public Health Service, and State Senator Sanborn Young, of California.

The Geneva conference is the result of a preliminary conference held last year in London. Secretary Stimson, explaining the American interest, said the larger the surplus stocks of manufactured narcotics abroad the greater was the quantity smuggled into this country.

Forest Fire Menaces Houses.

Hammonton, N. J., May 9 (U.P.).—Farm houses five miles from here were menaced late today by a forest fire along the tracks of the New Jersey Central Railroad between Winslow and Folsom. Forty trained firefighters went into action shortly after noon, but by late afternoon, when 50 acres of swamp land had been laid waste, a call was sent out for volunteers.

Post Classified Ads appear bright and early for "Today's Results Today."

EXTORTION CHARGED TO CHIEF OF POLICE

Floridian and Two Alleged Comrades Are Accused in Indictments.

Clearwater, Fla., May 9 (A.P.).—Continuing their efforts to stamp out lawlessness in Pinellas County, authorities today arrested Webb Hill, chief of police at Tarpon Springs, on charges of extortion.

He was named in three indictments returned by a county grand jury that yesterday presented true bills against six men and a woman in connection with the recent flogging of R. W. Oxford, of St. Petersburg.

Bond in Hill's case was set at $5,000 on each charge.

He made bond late today and was released pending arraignment next Tuesday. He said he had no statement to make regarding his indictment.

The indictments specifically charged that Hill unlawfully and maliciously threatened to accuse an unnamed witness of the commission of "some crime punishable by imprisonment, of a more particular description to the grand jurors unknown," with intent to extort money.

Extortion indictments also were returned against Nick and John Saconias, said by authorities to have been associated with Hill in the alleged extortions. They previously had been indicted for second offense liquor violations. Each was ordered held on $5,000 bond on the extortion charge and $2,500 on the liquor indictment.

Two men, Vance Barden and Joe Degamagian, Armenian barber, recently were released from the Tarpon Springs Jail on writs of habeas corpus. Barden alleged he was put in jail although no charges were filed against him. He has brought a $25,000 suit against Hill and the City of Tarpon Springs, charging false arrest.

Degamagian charged he was taken from his Tampa home by Nick Sagontas and a Tarpon Springs officer whose identity he did not know, and placed in jail when it was learned he had been subpenaed to appear before the grand jury. On his release he was brought to the county jail here for his "own protection."

Burglars Fail to Loot Safe.

A small safe in the store of Francis S. Harris, on Fourteenth street near Clifton street northwest, resisted efforts of burglars to hammer away the combination and the yeggman failed to obtain any loot, Mr. Harris reported to police yesterday.

A Message to Mothers on MOTHER'S DAY

24 hour a day Hot Water service is not expensive!

No more stove-top water heating; no more waiting for hot baths; no more running out of hot laundry water. Hot water is always on tap where there's a

Pittsburg

Automatic Gas Water Hearter . . . always there when you need it . . . no waiting, no lighting of matches. Always plenty of it, too!

A Pittsburg *Automatic* Gas Water Heater is not expensive to own or operate. Our budget payment plan makes it unnecessary for *any* home to be without one. Talk to the family about it today.

Allowance for Your Old Heater.

PITTSBURG AUTOMATIC STORAGE TYPE

Pittsburg WATER HEATER

See Your Gas Co., Your Plumber or

EDGAR MORRIS SALES COMPANY

FACTORY DISTRIBUTORS

1305 G St. N.W. Store Hours 7:30 to 5:30 NAtoinal 1031

See the Westinghouse Refrigerator—736 13th St. N.W.

Pianos Loaned AND Music Lessons Free

We have a limited number of good instruments we want to place in responsible homes where we may be assured members of the family will be interested in purchasing providing they are successfu in learning to play the piano through the newly improved method of teaching which makes piano playing easy.

The entire expense is merely the cost of drayage. The use of the piano, including lessons, we offer absolutely free in the interest of musical self-expression.

W. W. KIMBALL CO., 721 11th St. N.W. Nat. 3659.

THE MORRIS PLAN

The terms of Morris Plan Loans are simple and practical—it is not necessary to have had an account at this Bank to borrow.

For each $60 borrowed you agree to deposit $5 a month in an account, the proceeds of which may be used to cancel the note when due. Deposits may be made on a weekly, semi-monthly or monthly basis as you prefer.

Easy to Pay

Amt. of Note	Monthly Deposit For 12 Months
$120	$10
$180	$15
$240	$20
$300	$25
$360	$30
$540	$45
$1,200	$100
$6,000	$500

Loans are passed within a day or two after filing application—with few exceptions.

MORRIS PLAN notes are usually made for 1 year, though they may be given for any period of from 3 to 12 months.

MORRIS PLAN BANK

Under Supervision U. S. Treasury

1408 H Street N. W., Washington, D. C.

"Character and Earning Power Are the Basis of Credit"

LANSBURGH'S

7th, 8th and E Sts.—NAtional 9800

No Connection With Any Other Washington Store

Buy Blankets and Comforts Now

For October 1st Delivery Bill Rendered November 1st

"Lanswarm" Double Blankets—Special $8.95 pair

These are soft, fluffy, extra heavy, cut and bound singly, with 4-inch sateen binding. Woven of selected 100% virgin wool, weight 5½ pounds and full 72x84 inches. Plain or plaid, in rose, green, gold, peach, lavender, blue, tan and red with black. Preshrunk from 90 inches.

"Lanswarm" Single Blankets—Special $7.95 each

These are thick, wonderfully soft single blankets. 72x84 inches—for full double size beds. 100% virgin wool, with long, fleecy nap and beautiful silk satin binding. Offered in the same color on both sides or in two contrasting shades.

"Lanswarm" All-Satin Comforts $10.95

BLANKETS—THIRD FLOOR AND STREET FLOOR

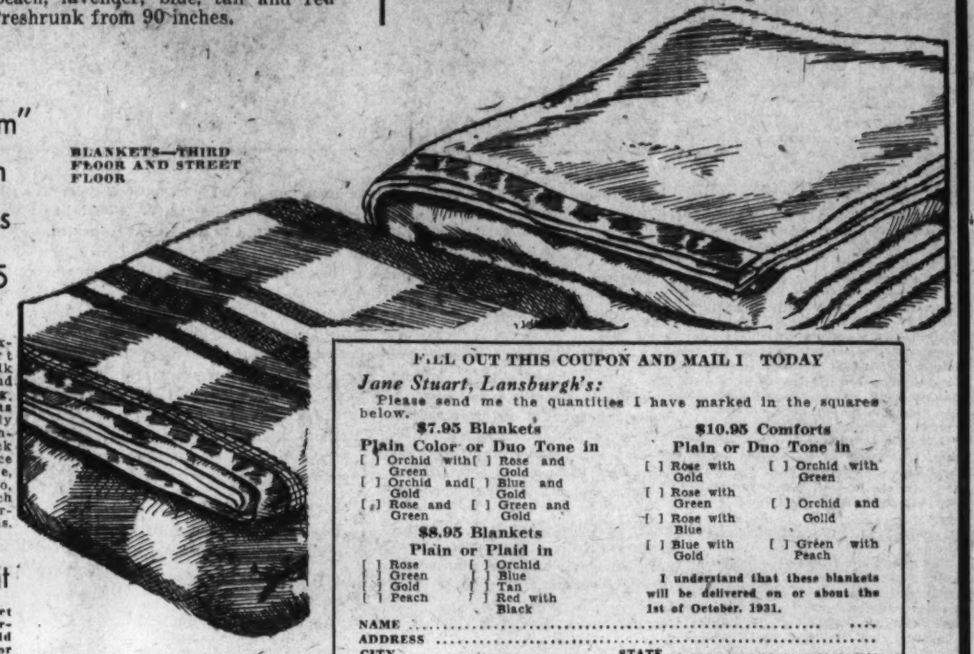

Imagine a luxurious comfort with an all-silk satin covering and clean, wool filling priced as low as this! Beautifully quilted and finished with a thick silk cord. Choice of plain, rose, blue, green, hello, gold and peach and seven desirable combinations. 72x87 inches.

$1 Deposit —on each blanket or comfort purchased will hold it in Will Call for October delivery.

FILL OUT THIS COUPON AND MAIL I TODAY

Jane Stuart, Lansburgh's:

Please send me the quantities I have marked in the squares below.

$7.95 Blankets Plain Color or Duo Tone in

[ ] Orchid with Green [ ] Rose and Gold
[ ] Orchid and Gold [ ] Blue and Gold
[ ] Rose and Green [ ] Green and Gold

$8.95 Blankets Plain or Plaid in

[ ] Rose [ ] Orchid
[ ] Green [ ] Blue
[ ] Gold [ ] Tan
[ ] Peach [ ] Red with Black

$10.95 Comforts Plain or Duo Tone in

[ ] Rose with Gold [ ] Orchid with Green
[ ] Rose with Green [ ] Orchid and Gold
[ ] Rose with Blue [ ] Green with Peach
[ ] Blue with Gold

I understand that these blankets will be delivered on or about the 1st of October, 1931.

NAME .....
ADDRESS .....
CITY ..... STATE .....

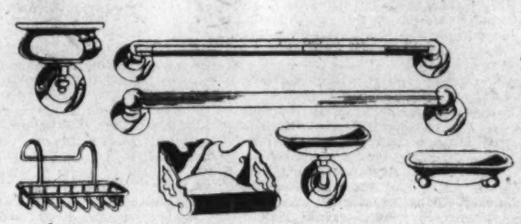

Chromium Plated Bath Room Fixtures

Specially Priced $1

Dull drab bathrooms can be made to smile again with a few of these bright fixtures of chromium plate! Never will they tarnish, and never will you have to polish them!

Towel Bars, 18 in. 24 in. and 30 in.
Glass Towel Bars, 18 in. and 24 in.
Faucet Soap Dishes
Wall Soap Dishes
Tumbler and Tooth Brush Holders
Tumbler Holders
Glass Shelf, 18 in.
Tub Soap Dishes
Stand Soap Dishes
Paper Holders

Screen for Doors or Windows

18x33-In. Window Screen, 49c
24x33-In. Window Screen, 59c
24x37-In. Window Screen, 65c
28x37-In. Window Screen, 69c
30x37-In. Window Screen, 75c
30x45-In. Window Screen, 85c
36x45-In. Window Screen, 98c

Screen Doors, seasoned lumber with good quality wire; walnut stained; 30x78 and 32x80 ins. $1.69

O-Cedar Spray Combination, including 1 pint O-Cedar spray and 1 O-Cedar spray gun. Both 79c

HOUSEWARES—SIXTH FLOOR

June Brides Will Adore Engraved Topaz GLASSWARE

35c EACH

Graceful stem glasses and footed tumblers in a complete range of styles and sizes for every purpose! Fine optic blown topaz glassware beautifully engraved with floral design. Extraordinary at this low price!

GLASSWARE SIXTH FLOOR

We've Simplified the June Bride's Problem!

A Complete Linen Trousseau

Including Everything She Needs, Even to Bed and Kitchen Linens $69

(1) White damask cloth, 54x70 inches, $4.20.

(1 doz.) Large dinner napkins, $7.48.

(1 doz.) Small luncheon napkins, $3.30.

(1) Colored damask set, with napkins, $3.95.

(2) White damask cloths, 54x54 inches, $6.40.

(1) Oblong luncheon set of 13 pieces, $5.95.

(½ doz.) Lanswear Sheets, 81x99 inches, $8.94.

(½ doz.) Lanswear pillow cases, 42x38½ inches, $2.10.

1 doz.) Large bath towels, $7.08.

(1 doz.) Soft terry cloth wash cloths, $1.80.

(1) Chenille bath mat, $5.95.

(1) Chenille lid cover, $1.95.

(1 doz.) Linen huck towels, $7.08.

(1 doz.) Kitchen towels, $4.68.

LINENS—THIRD FLOOR

Special Prices on Lexington Sheets

Good news! The prices of Lexington sheets have come down just in the nick of time to replenish your sheet supply for summer use! Lexingtons are heavy, closely woven and bleached a glistening white. You will be proud to put them on the bed of your most distinguished summer gues

54x90 Inch, 63x90 Inch, 72x90 Inch } $1

63x99 Inch, 72x99 Inch, 81x90 Inch } $1.19

81x99 Inch and 81x108 Inch } $1.29

Lexington Pillow Cases, Special, 29c

DOMESTICS—THIRD FLOOR

RECORD BANK 'JOB' LAID TO CAPTIVES

Men Taken in Illinois Are Linked in $2,800,000 Nebraska Holdup.

Chicago, May 9 (A.P.).—Linked with America's largest bank robbery, six desperadoes seized in a raid yesterday at East St. Louis were hustled across Illinois today by a motor guard of sharpshooting State police.

They sped from Springfield, Ill., where they spent the night, to Sterling, Ill., during the day, then on toward the county jail at Morrison, Ill. There, authorities said, they would stay over night.

It had been planned to serve the sextet at Sterling with warrants charging them with the $2,800,000 robbery of the Lincoln (Nebr.) National Bank last year. Instead, officers hustled the men into the city hall just long enough to allow photographers a few pictures, and then started for Morrison.

"Robbery With Gun" Charged.

A delay in the arrival of attorneys representing the Lincoln bank and Nebraska authorities halted plans for a quick hearing for Tommy Hayes, Thomas O'Connor, Jack Britt, Howard Lee, E. Hawks and William McQuillan, the captured men.

Warrants had been sworn out charging "robbery with a gun" of the Lincoln bank. Five of them named "John Doe," because five of the men arrested were thought to have given aliases. The sixth named O'Connor, and charged robbery.

Not until today was it revealed that so large a sum had been taken from the Lincoln bank, since merged. First figures were small. Later bank officers said the loot was "a million." But Emory Smith, representing Nebraska authorities and the Illinois Bankers Association, said the loot amounted to $2,800,000—the greatest sum ever taken in a single robbery.

To him Nebraska authorities gave much of the credit for unraveling the tangled skein of clews which led to the sudden and unexpected raid on the gangsters' hideout in East St. Louis.

Sought for Other Crimes.

Besides the Lincoln robbery, the men also had been sought for other crimes.

The Government was seeking some of them as suspects in the $200,000 Denver mint robbery, carried out in broad daylight in 1922. Two men were slain as a gang seized currency from a truck in front of the building.

Illinois State highway police had connected the men in with the kidnaping of Fred J. Blumer, Monroe, Wis., brewer, and with at least five bank robberies outside Chicago.

The Cook County State's attorney's office wanted them for questioning in the reported $150,000 ransom kidnaping of James Hackett, gambler.

Two groups of private operatives, working independently, also were understood to have been on the trail, while St. Louis detectives wanted to question three of the six about the kidnaping of Dr. Isaac D. Kelley, prominent physician.

Parade Will Open Labor Street Fair

Carnival to Be Held June 15 in Funds Drive for War Memorial.

A mammoth street parade, to be made up of labor, civic and patriotic organizations and floats and bands, will inaugurate the fair on June 15 which Central Labor Union is planning to raise funds for the District of Columbia War Memorial, it was announced yesterday by Frank W. Lee, general chairman of the executive committee in charge of the fair.

Planned originally for June 8, the date for the opening of the fair has been moved forward a week so that the best location for the street carnival may be obtained, it was explained. Definite announcement of the location will be made early this week, following signing of the contract, Mr. Lee said.

More than 100,000 tickets have been printed and are ready for distribution, Mr. Lee said. They will be handled by a special committee, made up of representatives of each of the local unions. The locals will also be invited to sponsor booths.

Record Entry Seen In Foxcroft Show

More Than 250 Horses to Compete Tomorrow in Annual Events.

Special to The Washington Post.

Middleburg, Va., May 9.—Indications point to a record entry list for the annual Foxcroft Horse Show Monday at Foxcroft School, near Middleburg.

The total number of entries, exclusive of the four open classes, in which post entries will be accepted, is 254. Horses entered in the hunter trials will be shown over a big outside course on the grounds.

Judges announced for the show are Lurman Stewart, of Baltimore, and Frederic Bontecue, of Millwood, N. Y. The show will start at 10 o'clock. Luncheon, the proceeds from which will be devoted to charity, will be served on the grounds.

BRIDGE TOURNAMENT

SCHEDULE OF EVENTS.

Thursday, May 14, 2 p. m.—Pair contests, advanced and intermediate classes, both contract and auction.

Thursday, May 14, 8 p. m.—Auction team matches, advanced and intermediate classes.

Friday, May 15, 2 p. m.—Pair contests (final) advanced and intermediate classes, both contract and auction.

Friday, May 15, 8 p. m.—Contract team matches, advanced and intermediate classes.

Saturday, May 16, 2 p. m.—Auction team matches (final) advanced and intermediate classes.

Saturday, May 16, 8 p. m.—Contract team matches (final) advanced and intermediate classes.

The place—The New Shoreham Hotel.

735 Players Will Seek Trophies in Capital's First Bridge Tournament Under Sponsorship of The Post

60 Per Cent of Entries to Compete for Honors in Contract.

Event Will Be Largest of Its Kind Ever Held in World.

Recapitulation of the entries in the first annual bridge tournament of Washington players, sponsored by The Washington Post, shows that a grand total of 735 persons have filed applications to participate. This will be the largest bridge tournament ever held anywhere.

Late entries compiled after the preliminary estimate was made, discloses the fact that the contract players came strong at the close and will comprise approximately 60 per cent of the contestants. This showing is gratifying to lovers of the game. In both forms of the game, contract and auction, there will be two classes, one for advanced players, and one for intermediate players. The Washington Post's trophies, which will be awarded as prizes to the winners are alike in all cases, with miniature cups to the individual members of the various winning teams and pairs.

The following is the complete list of entrants in their respective classes:

Contract—Class A.

Mrs. John S. McCain, Commander John S. McCain, Capt. Clifford P. Meyer, Commander F. G. Blasdell, Mrs. Manly Brent, Mrs. A. J. Stephens, Mrs. Herbert Jacobi, Mrs. Harold Levi, C. B. Hatch, Mrs. C. B. Hatch, Mrs. A. Telford, Mrs. Walter M. Bullan, Mrs. Henry C. Fuller, Mrs. Robert M. Chapin, Mrs. Guy Stark Stafford, Mrs. C. F. Smith, Mrs. Howard Priest, Mrs. Sarah Sumner, Mrs. Louise Guest, Mrs. H. C. Given, Mrs. Martin R. West, Mrs. William Freeman, Mrs. Owen Howenstein, Mrs. Robert C. Jones, C. J. Halverson, Mrs. M. B. Templeton, Mrs. W. B. Van Devanter, Mrs. C. Ashmead Fuller, Mrs. Leon Oppenheim, Mrs. Gilbert Hahn, Mrs. Martin R. West, Mrs. Robert Copeland Jones, Mrs. P. L. Hellman, Miss Estelle P. Hellman, Mrs. Beatrice P. Smith, Mrs. Catherine Shinn, Wilbur R. Garrett, Robert J. Allen, W. R. Lewis, Dr. Edmund B. Connolly, Van Clark, LeRoy Thurtell, Mrs. James Lee Shelton, Miss Eleanor Wells, Mrs. Alma Byrne, Mrs. Van Clarke, Mrs. Carl McGoughey, Carl McGoughey, Frank Bland, T. B. Williams.

Mr. and Mrs. Harry Helwig, Miss Mazie Buie, Jack Nesbit, Mr. and Mrs. Thomas W. Brahany, Mr. and Mrs. Herman Grimes, Mrs. William McGuire, Mrs. D. S. White, Mrs. Keppel, Mrs. Gordon, Mrs. Morrow, Mrs. Stahl, Mr. and Mrs. H. G. Smithy, Mrs. Thompson, Mr. and Mrs. John M. Hudgins, Mr. and Mrs. Alfred Stidham, Mr. and Mrs. E. Schildhouer, Maj. Gen. S. O. Fuqua, Mrs. Charles F. Humphrey, jr., Ralph D. B. Duplin, Hugh Koch, Edward Russell Beiknap, John Coveney, C. F. Rockwell, T. J. Stead, Mrs. Josephine Clements, Mrs. Sharpe, Mrs. John Ewell, Miss Agnes Knopf, Mrs. Donald M. Ewing, Donald M. Ewing, Harry S. Woodward, Mrs. Henry Berliner, Mrs. Harry K. Daugherty, Mrs. William A. Gibson, Howe P. Cochran, Everett Eynon, Mrs. Millard West, Mrs. J. R. Bell, Miss Agnes Fealy, Mrs. T. J. Walker, Mrs. Arthur Brown, Mrs. Charles F. Redmond, Mrs. M. S. Jarvis, Col. M. S. Jarvis, Mrs. G. C. Wathen, G. C. Wathen, Mrs. J. H. Sheppard, J. H. Sheppard.

Mrs. E. A. Gillin, Mrs. Jack Barber, P. J. Rose, C. F. Rhodes, James R. Rothrock, Edward G. Rothrock, Mrs. Bolivar Lloyd, Mrs. Clay Bayly, Samuel Guttenplan, L. P. Mattingly, Mrs. L. P. Mattingly, Mrs. Abe Liebman, Mrs. Stella Nordlinger, Mrs. Sylvan Bensinger, Mrs. L. Detre, Mrs. Fannie Samuel, Elsie C. Herr, Rhoad Rubel, Wissal Stowark, Mrs. J. K. Freiot, Mrs. W. G. Sears, Mrs. M. M. Dolmage, Mrs. F. A. Genau, Miss Myrtle L. Bunn, Mrs. Laurence A. Becker, Mrs Gladys B. Middlemiss, Miss Virginia S. Benjamin, Mrs. Bolivar J. Lloyd, Mrs. Clay C. Bayly, Mrs. Edward Talty, Mrs. George W. Phillips, C. F. Rockwell, Mrs. John M. Evans, Mrs. Seth Cook, Mrs. Pierce Murphy, Mrs. Maud Jones, Miss Marie E. Schutt, Mrs. W. L. Beubaker, Miss Mary Kreider, Mrs. W. R. Roger, Miss Louise Hayden, Mrs. Claude Fay Doyen, Mrs. Phelps A. Welker, Mrs. Daniel H. Fowler, Mrs Charles F. Shafer, E. F. Cissel, Irving R. Hale, Mrs. Henry J. Richardson, Mrs. Howard LeRoy, Dr. E. S. Carroll, L. H. Cake, N. S. Perkins, H. H. Powell, Edward P. Hubbell, Mrs. J. Edward Madove, Mrs. W. A. Casler.

Capt. V. de Sveshnikoff, D. Roy Smith, Mrs. Martha Hamele, Mrs. Eugene Nolan, Mrs. Ellen Hoffman, Mr. William Klietsch, Mrs. Martha Hamele, Mrs. Eugene Nolan, Mrs. George King, jr., Mrs. Anna Goddard, A. Smith Bowman, George C. Hill, V. de Sveshnikoff, S. F. Pickering, H. T. Wensel, Mrs. Frederick Yates, George C. Hill, Mrs. C. A. Pownall, Mrs. G. P. Carr, Mrs. E. D. Almy, Mrs. W. F. Jacobs, Mrs. L. W Hayden, Mrs. Florence B. Hutchinson, Mrs. Nell G. Hamlin, Miss Bess Boyd, Mrs. E. J. Whitall, Miss F. Kenyon, W. H. Rastall, W. H. Myer, Arthur A. Alexander, John C. Kondrop, Paul B. Lum, E. P. Brooke, A. Campbell Turner, Mrs. A Campbell Turner, Commander and Mrs. H. A. Seran, Mr. and Mrs. H. K. Beck, Mrs. James Parker Nolan, James Parker Nolan, Albert W. Walker, Alan E. Reeside, Miss Rebecca E. Shanley, Miss Gertrude Walter, Miss Edith Drumm, Miss Virginia Kirby, Miss Ruth Culbertson, Willard B. Gebhart, Miss Pauline Knee, Miss Helen Boyd Mrs. Edward Swanson, Miss Mary A. Beadle.

Miss Mary A. Beadle, Mrs. Edward Swanson, Logan Hopkins, Mrs. Paul Collins, Philip Peyser, Mrs. F. Schwab, Capt. F. W. Hoover, W. R. Coe, Thomas Hamlin, C. V. Cusack, Mrs. James H. Lemon, James H. Lemon, Mrs. Louise Guest, Mrs. H. C. Given, Mrs. Edgar M. Smith, Mrs. F. M. Dillard, Miss Elizabeth Boothe, Mrs. J. W. Howard, T. J. Moncure, John D. Mothershead, Capt. H. R. F. Brett, John H. Edwards, C. E. Stewart.

Contract—Class B.

Mrs. H. R. Hathaway, H. R. Hathaway, Mrs. E. Johnston Gray, E. Johnston Gray, Lee Beach, Mrs. Lee Beach, Maurice R. Reddy, Mrs. Maurice R. Reddy, Mrs. Rex Garber, Mrs. H. Gibner, Mrs. Guy Denit, Mrs. C. A. Blakely, Mrs. M. J. Pierce, Miss Edna B. Capron, Maj. Oscar J. Gatchell, Maj. Curtis D. Pillsbury, James J. Coleman, Mrs. James J. Coleman, N. H. Sanborn, C. M. Fisher, L. D. Underwood, H. M. Loomis, Mrs. Albert Ney, Mrs. David Stern, Mrs. Mark Goldnamer, Mrs. David Gross, Mrs. Harry Dyrlie, Mrs. Pauline Wilson, Mrs. Lewis L. Pendleton, Mrs. Lyman Miller, Mrs. H. C. Young, Mrs. J. G. Whiteside, Walter Nordlinger, Henry King, Anna R. Habecker, Leon B. Habecker, Mrs. Dom Johnson, Mrs. D. E. Nichol, Mrs. K. Foster Murray, Mrs. C. M. Galloway, Miss Barnes Richardson, Mrs. Herbert A. Smith, Theodore Koppanyi, Raymond E. Ahearn, Mrs. B. H. Merchant, Miss Marie H. Duval, Mrs. Gordon Robinson, Mrs. T. F. McNeill, Miss J. T. Taylor, Emma L. Warren, Marcus U. Lyons, Margaret A. Lyons.

Mrs. Ann Frame, Mrs. Helen Dierken, Mrs. Mary K. Hathaway, Miss Helen Eisenhardt, Mrs. Russell Carley, Mrs. Walter Cahill, Mrs. Henry Lyne, Henry Lyne, Mrs. W. C. Ledford, Mrs. E. McH. Caldwell, Mrs. Katherine J. Fenton, Miss Sibyl Baker, Mrs. A. H. Brooks, C. F. Owens.

Mrs. J. M. Featherston, J. M. Featherston, Miss Ellen Featherston, Arthur Harvey, Commander H. A. Seran, Mrs. H. A. Seran, Simon L. Nye, Mrs. George G. Witkowski, Mrs. J. Wickersham, Mrs. J. Irvin Steel, Mrs. Frank W. Hackett, Mrs. S. F. Muschmann, George D. Rourke, Miss Josephine Cheney, Miss Nellie Bannon, Miss Annie Bannon, Mrs. Mary S. Ashford, Mrs. Willis Hurd, Mrs. Frank E. Johnson, James T. Watson, jr., Helen Orr Watson.

Mrs. Edward C. Shields, Mrs. Virgil Miller, Mrs. Harry Packard, Mrs. Frank Morrison, Mrs. Bailey Marnix, Mrs. John Kreck, Miss Sallie Turner, Miss Sallie Bailey, Mrs. Anna Rowe, Mrs. H. M. Bollinger, Mrs. S. George Tate, Mrs. F. B. Williamson, Mrs. William G. Cullen, William G. Cullen, Miss Katherine Martin, Miss Sarah Worthington, Miss Harriet Wrietford, Mrs. Edwin M. Martin, Mrs. C. H. Johnston, Miss F. C. Miller, Mrs. W. T. Watson, Miss Helen Eisenhardt, Mrs. Mary Hathaway, N. H Sanborn, C. M. Fisher, Miss Kathleen Culbertson, W. L. Heller, Miss Margaret Taylor, Miss Olivia Taylor, B. A. Ragland, Mrs. Lester Gibson, Mrs. J. E. Hart, Mrs. Young, Mrs. Whiteside, Mrs. E. F. Beadle, Mrs. Chester Ward, two others to complete team, Leonard A. Butt, Francis A. Murray, Charles L. Gable, Benjamin H. Carr, Mrs. Benjamin H. Carr, Walter T. Cahill, Russell H. Carley, Mrs. J. Edwin Reid, Mrs. Frederick Yates, Mrs. T. H. Dawson, Mrs. H. E. Copenhaver, Neva Cromwell, Albert J. Smith, Mrs. W. H. Sadler, Mrs. M. L. Gifford, Mr. and Mrs. Clinton L. Doggett, Miss Mabel Owen, Joseph Smith.

Miss Mabel Owen, Joseph Smith, Mrs. John A. Luce, George King, jr., Mrs. Frederick S. Schow, Miss Rae T. Lewis, Mrs. George Horning, Mrs. Charles E. Sener, Mrs. Fred Repetti, Mrs. H. K. Holman, jr., Mrs. G. C. Bantz, Mrs. John D. Mothershed, Mrs. Blackwell, Mrs. Roscoe R. Roberts, Mrs. J. William Mitchell, Mrs. S. B. Ragsdale, Mrs. T. Good, Mrs. S. A. Alexander, Mrs. T. Webb, Mrs. William Peyton Wright, Mrs. Adam F. Arnold, Mrs. Lewis Fiemer, Mrs. Caroline L. Butler, Forrest E. Byrns, Mrs. Norman E. Bull, Norman E. Bull, Mrs. L. P. Hartley, Mrs. N. C. Pickles, Mrs. L. L. Pendleton, Mrs. L. G. Miller, Mrs. Edward Heidingsfeld, Mrs. Sydney West, Robert D. Barnes, Julia Deming Barnes, Miss Lillian L. Chandler, Miss Lylia Cook, Miss Mabel Hamilton, Miss Ellen M. Kelly, Mrs. Laura A. Bradley, Mrs. L. H. Mattingly, Mrs. Metta H. Cole, Mrs. S. T. Shoemaker, Mrs. John E. Clarke, Miss Mary A. Mason, Mr. and Mrs. G. Clifford Howard, Mr. and Mrs. Ernest S. Johnston, Mr. and Mrs. L. L. Oliver, Mr. and Mrs. E. R. Keenan, Mr. W. Frank Summy.

Auction—Class A.

Mrs. C. E. Boldin, C. E. Boldin, Dr. Theodore Koppanyi, R. E. Ahearn, Mrs. E. E. Downham, Mrs. Margaret Riggles, Mrs. F. L. Altemus, Mrs. R. A. Ridgeway, Miss Sue Rock, James J. McCarty, William H. Evans, Anthony Beigel, L. L. Stratton, William E. Foster, Russell M. Brown, W. R. Brennan, William B. Garner, Mrs. William B. Garner, Ben E. Thompson, Guy R. Veal, Milton K. Lockwood, E. P. Chandler, Ivy J. Norwood, C. H. Norwood, Lester D. Johnson, Fred M. Lewis, Miss Lillian T. Baker, Mrs. Robert W. Madden, Dr. Viacheslav Plavsky, Vladimir Ayvazoglaw, Roger C. Power, H. M. Pearson, Wager S. Brown, A. F. Knight, Mrs. May Greenwood Kelly, Dr. F. W. Buck, Mrs. F. W. Buck, Hazel K. Kober, Mary Kiefer, Grace Ellis, Miss Fannie Tilden, Miss M. Bicknell.

J. T. Buford, G. E. Bishop, R. L. Hanson, R. L. Swenson, Col. V Ayvazoglou, A. G. Anderson, Mrs. W. Frank Summy C. F. Rockwell, T. J. Stead, Miss Blanche V. Fulks, Miss Lucille Camp, Mrs. Beulah B. Burnham, Mrs. James E. Corey.

Samuel L. Montgomery, Mrs. Samuel L. Montgomery, Llewillyn A. Luce, Frank Gibbs, Mrs. W. B. Todd, Mrs. Edward Chadwick, Erwin C. Wagner, Ruth E. Wagner, Miss Margaret T. Utermehle, Miss Josephine Drake, Miss Claire Gaffney, Miss Kathleen Gaffney, R. S. Tucker, Mrs. Ina E. Hughes, Rush Buckley, Paul Herndon, R. S. Tucker, Mrs. Bertha M. Davis, Mrs. Laura T. Boldin, Miss Ellen K. Ready, Miss Beatrice Clephane, Miss Olive Geiger, Miss Mildred F. Reeves.

J. H. Ledger, Mrs. J. H. Ledger, Miss Eva M. Davidson, Mrs. James Kennedy, C. C. McDonnell, Mrs. W. M. Greenwood, W. F. Purdy, W. W. Raybott, Mrs Howard Priest, Mrs. Charles F. Shafer, D. H. Kushner, S. Dessott, James T. Corbin, C. L. Harlan, Hugh Carter, Mrs. Thelma Howard, Arden Bing, Mrs. Lorraine McChord, Frank G. Thomas, Richard R. Bates, Anthony Beigel, Betty Tierney.

Auction—Class B.

Albert T. Reed, Mrs. Albert T. Reed, T. N. Leef, Mrs. T. N. Leef, Sara B. Roy, Catherine Harford, Stanley Hart, Mrs. S. Hart, Daniel Carpenter, Mrs. D. Carpenter, Walter M. Weston, Mrs. W. M. Weston, Mrs. B. W. Martin, Mrs. H. H. Bowers, Miss Aline Reed, Miss Freda Kramer, Lewis Shepherd, Frasier Harrison, Frances E. Walker, J. Earl Bassett, W. A. Hill, Kenneth J. McAuliffe, Dr. William D. Redding, Miss Winifred Kimebrew, Miss Louis Berry, Mrs. G. C. Hammond, Miss Helen Marston, Miss Eula McVicker, George C. Potter, David W. Schueler, Michael J. Kocan, Thomas Hagerty, John C. Link, Louis E. Singer, Thomas McKeon, Miss Theresa Rhodes, James R. Donlan, Mrs. James R. Donlan, Harmon J. Swink, Bennett W. King, Mrs. Katherine W. Harris, Mrs. Dorothy W. Howard, George B. Vest, Mrs. George B. Vest, Mrs. Ethel Lewis, Mrs. Harold L. Barnstead, Joe D. Hughes, Miss Jane Blackistade, G. L. Link, LeRoy T. Fisher.

Forrest V. Sickler, Norman P. Arey, Charles Hills, Jane Hills, Miss Marie Dougherty, Herman A. Sauer, Joseph Tishler, Milton L. Dennis, John J. Pemfrey, M. J. Sheppard, M. H. Levine, Mrs. Maggie East, Thomas N. Mudd, jr., Eleanor C. Mudd, Gertrude Marlow, Clara Chamberlain, Virgil Hamilton, Fannie Harper, Paul Yeager, Wallace D. Edington, J. E. Fenwick, Mrs. Henry F. Haase, Elbert Huber, Louis E. Selbold, Dr. and Mrs. Frank E. Shipley, Mrs. M. Cassidy, Mrs. A. O. Dooley, Mrs. P. T. Harpine.

John F. Hillyard, Mrs. John F. Hillyard, Mrs. Waldo J. Tastet, Waldo J. Tastet, Mrs. M. S. Harding, William T. Graham, Miss M. Atchison, Miss Jane Larkin, Miss Grace Paynter, Miss Alys Ewers, Mrs. J. Roy King, Mrs. L. T. Ruamiselle, Miss Elizabeth Frasier, Mrs. Frederick S. Schow, Miss Rae T. Lewis.

Mrs. Warren W. Biggs, Warren W. Biggs, Mrs. Anton Stephan, Mrs. Carl Neu, Mrs. W. A. Boyd, Julia Barnes, Hylda Russell, Mrs. John A. Kelly, Elmer C. Hare, jr., Charles W. Chaney, Raymond A. DuFour, George H. Willis, Isaac H. York, Forrest E. Byrns, Mrs. F. E. Byrns, George H. Walks, Mrs. George H. Walks, Inez Cooper, Florence Tuck, L. V. Crane, Mrs. Blanche Crane, J. W. Arundale, R. M. Crump, Mrs. K. P. Armstrong, Mrs. J. F. Burke.

Form and Class Not Indicated.

Emory E. Federline, Katherine D. Federline, Ruth H. O'Brien, Maj. Alfred McC. Robbins, Edward A. Kane, John R. Hill, Mrs. Rosa Herman, Mrs. Claude Fay Boyen, Mrs. Phelp A. Welker, Mrs. Ethel M. Morganston.

ARRAY OF PRIZES FOR POST'S BRIDGE TOURNEY

Post Staff Photo.

These beautiful loving cups will be awarded the various prize winners in The Washington Post's bridge tournament which opens Thursday. They are on display in the window of R. Harris & Co., 1101 F street northwest.

Groups Will Be Divided Into Two Classes for Benefit of All.

Winners in Both Forms Will Receive Prizes From Newspaper.

Trial of Haynes Opens Tomorrow

Former President of Bank Faces Fourteen Counts in Indictment.

With United States District Attorney Leo A. Rover actively directing the prosecution, Harry V. Haynes, former president of the Farmers and Mechanics Bank, and erstwhile leader in banking circles here, will go on trial Monday morning before Justice Peyton Gordon.

Haynes will be required to face an indictment that contains fourteen counts, seven charging misapplication of the funds of the bank, two abstraction of the securities of the bank, four false entries in the books of the bank, and one charging false entry in a report to the comptroller of the currency.

According to evidence gathered by Government investigators, Haynes' operations resulted in a loss of approximately $100,000 to the bank. The dates of his alleged irregularities were between November 17, 1927, and September 4, 1928, during which time Haynes was president of the bank.

Belgian Praises Children's Home

Chest Activity Regarded as "Gratifying Work" by Mme. Theunis.

The Children's Country Home, operated by a board of women as one of the National Capital's Community Chest welfare organizations, was described yesterday by Mme. Georges Theunis, wife of the prime minister of Belgium, as unlike anything of its kind she had seen in any part of the world.

Mme. Theunis, wife of the retiring president of the International Chamber of Commerce, accompanied by Mrs. Frederick Brooks, visited the home yesterday. "I can not imagine any one undertaking a more gratifying work than this," she said. "It deserves the cooperation of all those interested in benefiting the welfare of children."

The visitor from Belgium spoke especially of the homelike cheerfulness of the place. "It is a magnificent work for any community or any group of women to undertake," she said.

Freight Association Group Meets Wednesday

The executive committee of the Southern Freight Association will hold an important meeting at the Hotel Mayflower on Wednesday, Thursday and Friday. This committee consists of 22 executive traffic officers of railroads operating in the territory south of the Ohio and Potomac Rivers and east of the Mississippi River and coastwise steamship lines via Virginia, South Atlantic and gulf ports.

Matters of mutual interest pertaining to the handling of freight traffic are scheduled for discussion. J. E. Tilford and L. E. Chaloner, both of Atlanta, Ga., are chairman and secretary, respectively, of the committee.

GREAT NORTHERN

Low Summer Fares on the New
EMPIRE BUILDER
to the NORTHWEST
and GLACIER PARK

FOLLOW THE GREAT NORTHERN GREAT CIRCLE ROUTE to the Northwest!

The safe, short, swift way to Portland and Puget Sound—the Great Northern Great Circle Route! Smoothly the Empire Builder whisks you to the Northwest behind new oil-burning and electric locomotives over a clean, cinderless, washed-gravel roadbed. Extra luxury in equipment, extra safety in automatic block signals, extra scenery—but no extra fare! Write, phone, or visit

GREAT NORTHERN TRAVEL OFFICES
504 Finance Building, Philadelphia, Pa.
Phone Rittenhouse 3275-6

burn OIL-save TOIL
on washday all the-
HOT WATER you want
"just turn the tap"

It has everything you want—speed, safety, convenience, attractiveness, durability and amazing economy.
It's the new principle of burning furnace oil of course that makes the Piatt Oil-Burning Water Heater your best friend on washdays.

Easy Payment Plan

It's the new principle of manufacture by Motor Wheel Corporation, Lansing, Michigan, that enables us to give you the Piatt advantages on a simple, practicable and desirable basis. You'll be surprised when we tell you!

PIATT OIL BURNING APPLIANCES
SILENT AUTOMATIC
Corp. of Washington
1218 N. Y. Ave. N.W.
NAtional 2014

"The Young Men's Shop"
1319-1321 F Street
May 10 STETSON HATS Hours: 8 A. M. to 6 P. M.

BOSTONIANS Shoes for Men

The "Tropshire"
$29.50
—a St. Alban suit that we believe to be worth $45

Coat—Vest TWO Trousers

The kind of suit that is a joy every day . . . smart and conservative . . . unusually durable . . . vest for wear till the summer months, then cool comfort in just the coat and trousers

—and TWO pairs of trousers double the life of the suit.

Of lightweight worsteds from Australian wool, but finer and more substantial than the fabric you know as "tropical" worsted. Garments will retain their perfect shape . . . no wrinkling.

Colorings are the latest shades of gray, tan and blue. Coats are trimmed with body and sleeve linings of Anglo-silk, with vest backs of the same material. And this fabric is just as good looking and much more durable than pure silk.

Our huge lines cover all regular sizes and extra sizes for men of any unusual build. An individual fitting guarantees you complete satisfaction without charge for any alterations.

CHAIRMEN NAMED FOR MEMORIAL DAY

Various Organizations Will Pay Tribute to War Dead of Nation.

With appointment of committee chairmen to preside over the memorial exercises in National and local cemeteries as part of the Memorial Day program under auspices of the Grand Army of the Republic Memorial Day Corporation, plans are gradually being completed for paying tribute to the Nation's war dead.

James G. Yaden, president of the corporation, will be chairman of the exercises at Arlington National Cemetery, which will start at 12:45 o'clock, May 30 and will constitute the largest gathering of veterans on that day. Assisting him will be Department Commander Samuel G. Mawson, of the Grand Army of the Republic; Department Commander Benjamin F. Motley, United Spanish War Veterans; Department Commander William L. Thomas, Veterans of Foreign Wars; Department Commander B. C. MacNeil, the American Legion and Department Commander Lee T. Turner, Disabled American Veterans.

At 9 o'clock on the morning of Memorial Day exercises will start in the National Cemetery, United States Soldiers' Home, with Mr. Motley presiding.

Congressional Cemetery Services.

The exercises at Congressional Cemetery will start at 10 o'clock, with Dr. William Tindall, junior vice-commander of the Grand Army of the Republic, presiding.

At Battle Ground National Cemetery at 3:15 o'clock on Memorial Day exercises will be held with John M. Kline, senior vice-commander of the G. A. R., presiding as chairman and John Clagett Proctor, vice chairman, representing the Brightwood Citizens' Association.

Victor E. Watkins, commander of Richard J. Harden Camp, Spanish War Veterans, will be the presiding chairman of the programs at Glenwood, Prospect Hill and St. Mary's Cemeteries, while at Mount Olivet Cemetery, George A. Howe, of Lincoln Camp No. 2, Sons of Union Veterans of the Civil War, will be chairman.

Charles W. McGaffrey, Spanish War Veterans, who has been selected by the G. A. R. as grand marshal of the parade on Memorial Day, will be the chairman of the exercises at St. Elizabeth's Hospital.

Rock Creek Cemetery.

William E. Porter, commander of George Washington Post, No. 1, American Legion, is chairman of the committee that will decorate the graves and have charge of the program at Rock Creek Cemetery, as in former years.

Exercises at Holy Rood and Oak Hill Cemeteries will be under the chairmanship of Joseph N. Beckwith, commander of William B Cushing Camp, No. 30, Sons of Veterans of the Civil War.

Commander Jacob N. Halper, of Vincent B Costello Post, No. 15, American Legion will be chairman of the exercises at the Hebrew cemeteries.

Chairman of the programs at Harmony, Woodlawn, Northeast, Payne and Lincoln Memorial Cemeteries is West A. Hamilton, of James E. Walker Post, No. 26, American Legion.

The isolated graves in Cedar Hill Cemetery will be in charge of William L. Thomas, department commander of the Veterans of Foreign Wars. Commander Egbert E. Corwin, of Stephen P. McGroarty Post, No. 27, American Legion, is chairman of the committee in charge of the memorial exercises at Fort Lincoln Cemetery.

Will Decorate Markers.

The memorial markers on Sixteenth street will be decorated with flags and poppies by the American Gold Star Mothers, with Mrs. George G. Seibold as chairman.

The placing of wreaths and flowers on the various statues throughout the city will be in charge of William F Franklin, of Vincent B Costello Post, No. 15, as chairman of this committee.

The exercises for airmen at Key Bridge again will be charge of a committee of the Women's Relief Corps, with Mrs M. M. Worth as chairman, while Mrs. Bertha R. Cook, department president of Auxiliaries of the United Spanish War Veterans, is chairman of the committee placing flowers on the Potomac.

Loudoun Hospital Drive Is Planned

Householders' Campaign to Be Inaugurated May 12 by Women's Group.

Special to The Washington Post.

Leesburg, Va., May 9.—The annual householders' campaign for the Loudoun County Hospital will be inaugurated May 12, National Hospital day.

The campaign is under the supervision of the ladies' board of the hospital, Mrs. E. B. White, chairman, with Mrs. Basil Hall, of Middleburg, general chairman and treasurer.

Vice chairmen aiding in the campaign will be: Leesburg, Mrs. E. B. White; Aldie, Dover and Oatlands, Miss Katherine Douglas; Lucketts, Miss Mildred Fry; Waterford, Mrs. Talbot Pierce; Bluemont, Mrs. C. C. Barton; Round Hill, Miss Maria Copeland; Middleburg, Mrs. Basil Hall; Purcellville, Mrs. F. H. James; Mountville, Mrs. Walter West; Hamilton, Mrs. W. S. Francis.

Police Sharpshooters Instruct Justice Force

The members of the Washington Police Department have become quite proficient in the use of firearms since the new regulation has enforced requiring each member to practice pistol shooting and earn at least a marksman rating for their sleeves. In fact they have become so proficient that the Department of Justice has decreed that twenty-five of their new members shall take lessons in the art of shooting from the preservers of the peace.

Yesterday morning these candidates in the Department of Justice received five hours intensive training in the proper method of aiming, holding the gun, rapid and slow firing and proper parts of the human anatomy to hit that will cause either disabling or killing. The instructing team was in charge of T. L. McNamara and comprised Policemen F. J. LaForce, G. R. Walrodt, D. O. Fletcher, E. C. Moore, J. H. Phelps and J. H. Austin.

CAPITAL ECHOES

By EDWARD T. FOLLIARD

NOT in a long time—perhaps, not since the late Oscar Underwood moved over—has the House sent to the Senate a tariff expert of the caliber of Cordell Hull (Democrat), of Tennessee. Representative, or rather Senator Hull knows the tariff as few politicians know it. He revels in its intricacies, and delights in making speeches about it.

Ultimately, no doubt, the Democrats will put Hull on the Senate Finance Committee, which group does the tariff framing for the Upper House.

By the time Oscar Underwood, of Alabama, got to the Senate, he was fed up on the tariff. Having gone through a grueling tariff battle in the House (the Underwood bill was the result of that), he was hoping that he might be spared when he got to the Senate. To Edward Roche, the veteran headwaiter of the Occidental Restaurant, Underwood told this story to illustrate how he felt about it:

* * * *

DOWN in Alabama (Underwood narrated), there was an old Negro cobbler—Sam Jackson. Every year, along with most other members of the community, Sam would buy a ticket on the Louisiana lottery. If he lost, he lost 50 cents; if he won, he won $50,000.

One year Sam "hit," as they say in a crap game. The $50,000 was his. Closing up his cobbler shop, he took his winnings and started for New York. There he did everything he had ever dreamed about doing, and many things that were beyond his dreams. He drank heavily, gambled heavily, threw his money away on women, and made a fool of himself generally.

When it was all over, when his money was gone, Sam was pretty much of a wreck. At the same time, he was kind of glad. Now he could go back to Alabama, open up his cobbler shop, and be a happy, contented Negro. And back to Alabama he went.

* * * *

THE next time the Louisiana lottery was held Sam, out of force of habit, bought the usual 50-cent ticket. Not that he ever expected to win again; it was just that he liked to participate.

After the lottery was over a dapper stranger came to Sam's cobbler shop.

"Well, Sam," he said, "you've won again. Here's your $50,000."

Sam not only was dumfounded, he was scared.

"Great Lawd!" he cried, "do I have to go through all that again!"

* * * *

REVERTING to Headwaiter Roche, of the Occidental, he has cleared up what for me has always been a mystery. I have often wondered why it is that the restaurants are so crowded on a Friday night. A crowd on Saturday night seemed natural enough, and, assuming that there was a good show opening up at the National or the Belasco, so did a crowd on Monday night. But a big turnout on Friday—that was hard to figure out.

I asked Mr. Roche about it.

"What's the answer?" I said.

"Why," he replied, "Friday is the cook's night off. That is why you notice so many families here."

* * * *

THE strength that William Perry Flythe, of Universal News Service, built up on his trip to Porto Rico with President Hoover was dissipated last week when Bill was stricken with a form of grippe. The roses that had been in his cheeks disappeared, and so did the appetite he had brought home. Bill was off his feed.

Only one thing would do him any good, he was told and that was goat's milk. Goat's milk! Where in the name of the saints, Bill wanted to know, could one get goat's milk in this town!

Stuart (Skeets) Hayes, of the Central News Service, said he had seen a goat grazing on a lot down in Foggy Bottom, but when he came to think about it, he recalled that it was a billy goat. No milk there. It looked like Bill Flythe was going to die.

Being good reporters, however, Bill and Skeets finally found what they were after—a dairy that specializes in goat's milk. It is called the Greenhill Dairy, and is located in Hyattsville, Md.

Bill Flythe is now red-cheeked and vigorous again.

* * * *

HORRORS! Here must be sad news for the prohibitionists. The men who made that South Pole trip with Admiral Byrd actually took a drink—at least "most" of them did.

An account of this bacchanalian phase of the trip is given by Kennard F. Bubier, a gunnery sergeant of the Marine Corps, who went along to help look after the airplanes. He tells about his experiences in an article in The Leatherneck, and while I am about it, I might say that the sergeant has the situation pretty well in hand when he sits down to a typewriter.

He narrates how he and his fellow explorers, traveling on the Bolling and the City of New York, arrived in New Zealand, en route to "Little America."

"As New Zealand is not a dry country," he writes, "most of the adventurers talked over their respective voyages at the nearest 'pub,' over bubbling glasses of lager and ale."

* * * *

THERE was much that was interesting and human in the welter of figures and statistics at last week's meeting of the International Chamber of Commerce.

A set of figures presented by John H. Fahey, of Boston, was particularly interesting. These had to do with American exports and imports. They showed how certain exports—cotton, automobiles and the like—had fallen off when the depression arrived. They showed how imports—raw rubber, for example—likewise fell off.

In the case of two articles, however, there not only was no falling off, but an actual improvement. One was an export—leaf tobacco. The quantity exported in 1930 was 9 per cent over the quantity exported in 1929. The other article was an import—coffee. Of this staple we imported 8 per cent more last year than in 1929.

The answer is that no matter how bad off folks are, no matter how much they are forced to retrench and deny themselves, there are two articles that they simply must have. One is a cup of coffee, and the other is a smoke.

"Radio Joe" and his "BUDGET BOYS" WMAL Every Tues., 6:30 P.M. (See Tuesday Post for Program.)

RESINOL "HEALED EVERY PIMPLE"

Writes Miss Klug

"For some years I have had a rough and pimply skin. I tried many kinds of skin lotions and creams, but none of them seemed to do any good. One day I saw your advertisement for Resinol Ointment and sent for a sample. The results were so good, I bought a full size jar. It cleared away the redness and roughness, and healed every pimple. Now I always keep a jar on hand, and am glad to pass along a good word for Resinol."

(Signed)—Miss Julia Klug, Loyal, Wis.

If your skin is not fresh, smooth and unblemished, begin today to use Resinol Ointment and Resinol Soap—the treatment used by many with amazing success. Sold by all druggists. Sample free. Write Resinol Dept. 81, Baltimore, Md.

Two U. S. Judges Are Given Oaths

Soper and Chestnut Assume Duties in Appeals and District Courts.

Baltimore, Md., May 9 (A.P.).—Judge Morris A. Soper was sworn in here today as a member of the United States Circuit Court of Appeals for the Fourth District and W. Calvin Chestnut, Baltimore attorney, was made Federal district judge to succeed him, at a brief ceremony.

Judge John J. Parker, of the appellate court, administered the oath to Judge Soper, while Federal Judge William C. Coleman formally swore in Judge Chestnut, his new colleague for the Maryland district.

The fourth circuit court district is composed of Maryland, Virginia, West Virginia and the two Carolinas. The vacancy was created by the death of Judge Edmund Waddill, jr., of Richmond.

Fog Blocks Shipping In New York Harbor

New York, May 9 (A.P.).—Heavy fog covered New York harbor today, blocking shipping and harbor traffic. The White Star liner Majestic, due to sail at midnight, remained at her North River pier, waiting for the veil to lift. The Rotterdam, of the Holland-American Line, left at midnight, as scheduled.

Ferryboats penetrated the fog to accommodate thousands of Staten Island and New Jersey commuters, but no regular schedule was being maintained.

Two Texas Fliers Die When Plane Crashes

Sherman, Tex., May 9 (A.P.).—Joe Garrett, of Corpus Christi, and Paul Woodall, of Dallas, aviators, participating in an air circus, were killed here today when their ship crashed from a low altitude as they were flying over the Municipal Airport.

Man Rushing After Grave Stone Freed

Defense Based on Attempt to Recover Stolen Marker Wins Acquittal.

In an attempt to recover a 400-pound tombstone, James J. Sheehy did a bit of fancy speeding, he testified in Police Court yesterday, and thereby gained a technical decision over a motorcycle policeman.

Sheehy testified that the tombstone was stolen from his place of business late last week and that, on the alert for it, he toured the city. He said an automobile apparently laden with his tombstone passed him and that he set out after it. Unfortunately, a policeman happened along and placed him under arrest for speeding.

Judge Isaac R. Hitt apologetically explained the position of the policeman in arresting Sheehy and then took the latter's personal bond.

HECHINGER CO.

Is Now Selling at 3 Yards Salvage Material From

Wrecking 60 Houses

BRICK—PLUMBING
LAVATORIES—DOORS
FLOORING—FRAMES
WINDOWS—LUMBER
MANY
MORE BARGAINS

Complete Assortment For Every Building Need

LOWEST PRICES

FOUNDATION TO ROOF Hechinger Co ROCK-BOTTOM PRICES

Come To Our Nearest Yard:
15th & H Sts. N.E.
6th & C Sts. S.W.
5925 Ga. Ave. N.W.

$7.50 Engraved Hy-Bridge Frames

$3.50

Smartly engraved frames of a new type that fit ever so comfortably! Have Pearltex bridge pads.

Eyes Examined FREE

Optical Dept.—Main Floor.

Free Parking Space Opposite 8th St. Entrance

IT PAYS TO DEAL AT

Goldenberg's

THE DEPENDABLE STORE "AT SEVENTH AND K"

Boys' 79c to $1 Shirts and Blouses

Perfects and Irregulars 59c

Sport collar and collar-attached models. Blouses in sizes 6 to 15 years, shirts, sizes 12 to 14½ neck.

Optical Dept.—Main Floor

MONDAY IS THE LAST DAY OF OUR

DEPARTMENT MANAGERS' SALE

Cunning Little

Broadcloth 'Twin' Suits

Sizes 2 to 6 59c

Otherwise known as "brother and sister" suits. Sleeveless pleated frocks and button-on suits to match—of white or pastel broadcloth, with touches of binding and hand-embroidery.

Tots' $1.29 Beret Sets

Pretty little all-wool slip-over sweater with beret to match. Green, red, French blue or tan. Sizes 26 to 30. $1

Toddlers' $1.59 Sweater Sets

These cunning little suits consist of all-wool slip-over sweater with straight wool pants to match. White and pastels: 1 to 3 years. $1

Infants' 79c Creepers

Natural silk pongee models with flap bottom and bloomer or French leg. Trimmed with blue or green and embroidery or smocking: sizes 1 to 3 years. 59c

Goldenberg's—Third Floor.

Regular and Extra Size

$1.25 Tub Frocks

Special at Only 98c

Very attractive values indeed in crisp new printed tub frocks for spring and summer mornings. Short sleeved and sleeveless styles with pretty style points for the youthful or the mature figure. Included in the assortment are the popular hooverette frocks.

Group of 69c House Dresses

Cool sleeveless models of plain colored linene trimmed with printed linene in pretty colorings. Women's and misses' sizes. 54c

Goldenberg's—Second Floor.

Offering You a Wonderful Chance to Save on

Summer's Smartest Tub Fabrics

59c to 69c Printed Rayon Chiffons

In Exquisite New Designs 49c

No wonder the social standing of these rayons is so high—their appearance is exquisite—and they make beautiful afternoon and evening frocks for warm weather wear! Wide array of fast colored designs, on white, pastel and dark grounds. 36 inches wide.

39c Printed Lawns

Fine mercerized quality, fast colored designs on white or pastel grounds. 36 inches wide. 29c

59c Printed Voiles

40-in. fine printed chiffon voiles in delightful designs and color harmonies. All fast colorings. 38c

25c Printed Percales

High count quality in a number of crisp new printings — smart for pajamas, house frocks, etc. 36 inches wide. 18c

39c & 50c Sheer Printed Fabrics

Four Smart Favorites at 24c

40-in. Printed Voiles . . . 40-in. Flock Dot Voiles . . . 40-in. Printed Batistes . . . 36-in. Printed Dimities—all, in the most adorable of fast colorings. Ideal for women's and kiddies frocks.

39c Rayon Flat Crepes

36-in. rayon and cotton flat crepes, in white, pink maize, orchid, tan, light blue, old rose, copen, navy or black. 29c

$1.25 Pc. Longcloth

Ten-yard piece of closely woven longcloth with a soft finish. 36 inches wide. 94c

Goldenberg's—Main Floor.

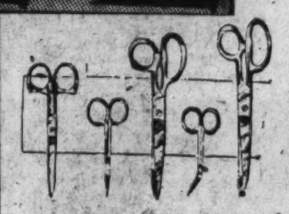

Sale of 79c Scissors & Shears

In Many Styles 39c

Start your summer sewing with a new pair of shears. Various styles and sizes of scissors, and shears, manicure scissors included.

85c "Kotex" Sanitary Aprons, regular size, in flesh color 29c

35c to 49c Sanitary Belts, various styles in all sizes. Specially priced at only 25c

69c Garter Belts, wide and narrow styles in regular sizes. Special at 49c

49c Peerless Shoe Racks, easily adjusted to door, wall, or floor. Will hold six pairs of shoes 25c

29c Empire Dress Shields, crescent shape, in white or flesh; regular sizes 19c

Goldenberg's—Main Floor.

Beautiful $8.95 & $10 Summer Frocks

For Business or Pleasure! For Town or Resort Wear!

$6.95

Pastel Crepes, Summer Prints, Soft Chiffons and Dainty Laces, Nets, Etc.,

The needs of the business woman, the traveler, the large woman, the vacationist, the girl about to graduate—can all be satisfied in this well rounded out collection of dresses. Showing the new surplice fronts . . . pleated skirts and trimmings . . . fancy buttons . . . bolero jackets . . . peplum jackets . . . lace yokes . . . capelets . . . the same style points that much more expensive frocks show this season.

Sizes 14 to 20
Sizes 36 to 50

Goldenberg's—Second Floor.

Note the Extra Size—and Extra Value!

$1.25 Perfect 81x108 Sheets 89c

Full three yards long sheets of heavy round thread sheeting. Finished with deep hems. Perfect quality.

35c and 39c Bleached Pillowcases

45x36 and 42x36 inch pillowcases of fine pillowcase cotton. Free from starch or dressing. 24c

$1.39 Crinkle Bedspreads

80x105 spreads with scalloped edges. Rose, blue, gold and green woven stripes. Colorfast. 97c

Regular $1.39 Mattress Covers

Covers for full and twin bed size mattresses; of heavy close woven sheeting. 96c

$1 Bleached 81x90 sheets

Perfect grade sheets, good, staunch sheeting. Double-bed size. 69c

16c Unbleached 40-inch Sheeting

Round-thread unbleached sheeting, 40 inches wide. Serviceable quality. 10½c

Goldenberg's—Main Floor.

Six Attractive Groups of Summer

Cretonnes

22c Cretonnes, full pieces. Choose from 10 delightful patterns. Yd..... 10c

35c Cretonnes, full yard-wide quality. Host of new, pretty designs. Yd. 17c

45c Cretonnes, all are new Spring patterns. Florals, novelties, etc. Yd..... 25c

59c Cretonnes, over 17 handsome new colors and patterns. Fine quality 33c

75c Cretonnes, double-faced quality; especially heavy grade; neat designs 44c

85c Cretonnes, double-faced warp prints. Wonderful for slip covers 49c

Goldenberg's—Fourth Floor.

Inexpensive—But Thoroughly Reliable!

Super-Service Mixed Paints

Half Gal. Size Can 95c *Gallon Size Can* $1.79

Containing more than 50% pure linseed oil—paint that will give lasting protection to inside or outside surfaces. A good color range.

Dries Hard in Four Hours!

SAPOLIN Speed Enamel

½ Pint Can 50c
1 Pint Can 90c
1 Quart Can $1.65

Because it is so easy to use, because it has no objectionable odor, and because it dries smooth and hard in four hours—we recommend this very highly. 18 beautiful colors and white.

Refresh Your Walls, etc., with

SAPOLIN Interior Gloss

1 Pint Can 60c
1 Quart Can $1.05
½ Gallon Can $1.95

Gives kitchen and bathroom walls, etc. a smooth, glossy finish—and it is to be had in soft, beautiful colors and white. Dries quickly, and is washable.

Goldenberg's—Downstairs Store.

You'll Agree That This Is a Real Bargain!

Made-to-Order Belgian Linen Slip Covers

(Cotton Stripes)

$18.75

This very remarkable price includes covers for any three-piece living room suite with not more than five loose cushions. The Belgian linen used is an excellent grade—and comes in four attractive patterns. Place your order tomorrow!

We Guarantee the Workmanship and the Fit!

Goldenberg's—Fourth Flor.

EVERY RESIDENT WILL ENJOY EQUAL RIGHTS . . . . EQUAL PARTICIPATING PRIVILEGES

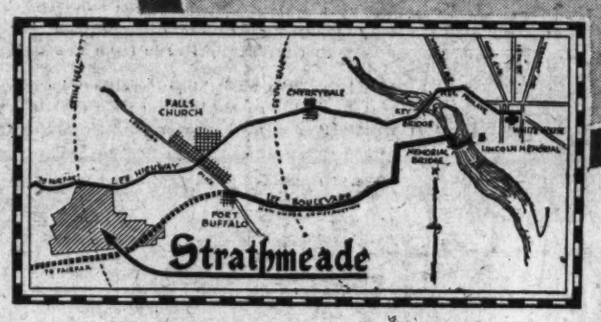

THE small investor in Strathmeade Syndicate Interest Shares will always stand on an equal footing with the larger purchaser. Each enjoys identical rights to select property at a saving in price. Each participates in all profits. And this equity of interests will always apply to every phase of Community life itself, thus assuring full enjoyment of every "Added Value" of Strathmeade to every resident whether he builds a $10,000 home, a $20,000 or a $50,000 home.

• • • •

General recognition of what Strathmeade actually means to Washington is bringing with it a growing appreciation of the wonderful opportunities for profit. Each new day sees the lists of clear-visioned pioneer investors increasing. Each new day sees tremendous strides made in developing Strathmeade from a blue print into Washington's first and only scientifically planned fine residential Community. No better evidence of the latter could be offered than the remarkable progress made on the $850,000 street construction program which leads to the very heart of the development at the site of the $125,000 Community Club House and will immediately open up a beautiful rolling, wooded residential area of more than 200 acres out of a total of 1,311 acres.

• • • •

Great progress is also seen in Strathmeade's 27-hole Golf Layout—(one of America's very finest with its complete fairway sprinkling system) part of which will be ready this summer —all before 1932. Furthermore, only last week, Gov. Pollard of Virginia turned the first spadeful of earth on the Lee Memorial Boulevard—that magnificent 200-foot express highway which will connect Strathmeade directly with the Arlington Memorial Bridge and Washington. Work is also progressing rapidly on the Community Business center and will be started immediately on sewers, water mains and other basic improvements for which there will never be extra assessment.

• • • •

History shows that scientifically selected and developed real estate has always been safer than the safest deposit box and far more profitable. Strathmeade is the sum total of all that man has learned about scientific Community Planning in the last half century. But the golden opportunities for profit that beckon so invitingly to the pioneer investor today—can't be expected to last always.

See Strathmeade at once as our guest—learn the entire story without obligation; assured that no one will ask you to buy.

Strathmeade

The Planned Community

611 14th STREET N. W. METROPOLITAN 3696

LIFE TERM IS GIVEN TO VIRGINIA SLAYER

Charles Rufus Lam, Army Deserter, Found Guilty in Rockingham.

Special to The Washington Post.

Harrisonburg, Va., May 9.—A life term in the penitentiary was the sentence meted out to Charles Rufus Lam, 24, U. S. A. deserter, late today in Rockingham Circuit Court.

A jury deliberated an hour and a half before finding Lam guilty of first-degree murder for the shooting to death of Robert Davis, 59, widowed father of nine children, and his friend and neighbor, at Furnace, in the Blue Ridge foothills of northeast Rockingham on April 9.

Lam appeared unmoved by the verdict. He kept the same expressionless countenance he had held through the three days of the trial. He served three years in the United States Coast Artillery at Fort Myer and Fort Monroe.

He deserted once before and was returned to serve a 13 months' term in the guardhouse. He escaped the last time on November 3 and had been hiding since in the Furnace settlement.

Lam surrendered immediately after the shooting. He told officers he shot Davis to protect the honor of his 15-year-old sister, on the witness stand, yesterday. He declared he fired in self-defense and that he was persuaded by Russell Eppard. Eppard is under arrest as an accessory. He was arrested in the courthouse lobby the first day of the trial.

Asked if he had anything to say before being sentenced by Judge H. W. Bertram, Lam replied: "Your honor, it would never have happened if it hadn't been for my sister's honor." The judge then pronounced sentence and Lam was returned to the Rockingham County Jail pending transfer to the Richmond Penitentiary.

Man, 60, in Shadow Of Chair Five Years

Atlanta, May 9 (U.P.).—Tom King, a 60-year-old Negro, claims a record of living five years in the shadow of the electric chair.

He is in Fulton County Tower here, convicted of murder. Repeated reprieves have put off the court order. He expresses confidence in ultimate freedom.

AIR MAIL SERVICE GAINS SPEED IN POST'S FINAL TEST

Continued from Page 1

Baltimore, with Washington less than a dozen miles farther away.

"Needless to say, both of the letters mailed from Annapolis (the air mail letter and the regular mail letter) traveled by rail."

What Mr. Glover said at that time is true now not only of the letters mailed from Annapolis, but of those mailed from Richmond, Va.; Charleston, W. Va.; Raleigh, N. C., and other nearby State capitals.

Service of Stamps.

It is presumed that the users of the mails have sense enough to know that a 2-cent stamp will buy just as much service as a 5-cent air-mail stamp where nearby points are concerned.

There are some cases, however, where the argument of proximity does not apply. For example, there are the two letters that The Post sent to Maine. Both the air mail letter and the regular mail letter got here at the same time. The same was true of those sent to Vermont, and of those sent to Ohio. In these cases, the air pilot evidently ran into fog, or otherwise was delayed.

Other States whence came letters that arrived simultaneously were Connecticut, Delaware, Indiana, New Jersey, New York and Rhode Island. In the case of South Dakota and perhaps Indiana the air mail plane evidently ran into difficulties.

Conditions of Flying.

Flying conditions also must have had something to do with the fact that in three instances air mail letters arrived behind the regular mail letters. These letters were all from distant States—Arkansas, Kentucky and Louisiana.

Taking up the other States, the air mail in most cases clipped a few hours from the time edge it had on the regular mail in 1929.

Take, for example, the mail from Idaho. In 1929 the air mail got in 31 hours ahead of the regular mail. This time it was 44 hours ahead of the regular mail.

Mail From Alabama.

From Alabama, the air mail came in about 10 hours ahead of the regular mail in 1929. This time, it was 10 minutes or so faster.

From Arizona, the air mail in 1929 came in about 11 hours ahead of the regular mail. This time it was one full day and five hours ahead of the regular mail.

From California, the air mail in 1929 came in 48 hours ahead of the regular mail. This time, it was 41 hours ahead. Maybe the flier ran into a head wind.

In the case of Colorado, the air mail in both years was 24 hours ahead of the regular mail. In the case of Connecticut, the regular mail came in first in 1929; but this time there was a tie. In the case of Delaware, there was a tie both in 1929 and 1931.

Air Mail First From Florida.

The case of Florida caused no end of embarrassment to the Postoffice Department in the 1929 race. The regular mail letter got in fully twelve hours ahead of the air mail letter—and that a distant State, too. This time, however, the air mail letter was first across the line, or the threshold, by fifteen hours.

Georgia's air mail letter came in 19 hours ahead of the regular letter, as against 17 hours in 1929; Idaho's air mail letter, 44 hours, as against 31 in 1929. The air mail letter from Illinois also widened the gap, arriving 24 hours ahead of the regular letter this time, as against 17 hours in 1929.

But in the case of Indiana, one encounters another vagarq. In 1929, Indiana's air mail letter got in first. This time there was a tie.

Iowa, Kansas All Mail Faster.

Iowa's air mail letter was two hours faster this time.

The regular letter from Kansas came in 24 hours ahead of the air mail letter in 1929. This time, the air mail came in two hours ahead of the regular mail.

But here is another case that shows how difficult it is to capture that jewel that is consistency when fog, rain and motors are involved. The letters from Kentucky in 1929 arrived at the same time. This year, the regular mail letter came in five hours ahead of the air mail letter.

The chief of police of Augusta, Me., fell down on the job in 1929, and failed to mail the letters The Post sent to him. This time, however, he dropped them in the box. Though one bore a 2-cent stamp and the other a 5-cent stamp, both arrived simultaneously.

Slight Massachusetts Margin.

The air mail letter from Massachusetts in 1929 came in seventeen hours ahead of the regular mail letter. This time, the margin was only two hours.

This year, the regular mail letter from Mississippi never did arrive. The air mail letter got here 26 hours after it had been posted. The air mail letter is adjudged the winner by default.

The air mail from Montana was 24 hours ahead of the regular mail in both years. The air mail from Nebraska, however, was only three hours in the lead this time, as against twelve hours in 1929. In the case of Nevada, there was also a falling off in the margin of time credited to the air mail. In 1929, the air mail from the big divorce State was 45 hours ahead of the regular mail, whereas this time it was 31 hours.

These fluctuations are easy to understand, however. Mail planes leave at certain hours of the day. Perhaps had the Nevada letter been mailed an hour earlier, it would have caught a mail plane that would have brought it in here twelve hours earlier.

New Hampshire Record Changes.

In the race from New Hampshire to Washington in 1929, the regular mail letter was eight hours ahead of the air mail letter. This time, the air mail letter beat the regular mail letter by thirteen hours.

The letters from New Jersey were tied in both years, and so were those from New York. Those from New Mexico were tied in 1929, but this year the air mail letter came in seventeen hours ahead.

North Dakota's airmail letter failed to arrive, and it is to be hoped that nothing happened to the pilot. At any rate, the two services now are at a stand-off, the regular mail letter from Mississippi being missing also.

Ohio is another State whose letters were tied both in 1929 and 1931.

Wider Margin Shown.

The airmail letter from Oklahoma in 1931 got in 12 hours ahead of the regular mail letter, four hours faster than in 1929. In the case of Oregon, the airmail being in ahead of the regular mail by almost two days.

The letters from Pennsylvania were tied in 1929, but this yera the air-mail letter was 12 hours ahead.

The airmail letter from Texas got in 24 hours ahead of the regular letter in 1929, but this year it was only four hours ahead.

In the case of Utah, the airmail achieved a superb vengeance. In 1929, it was 70 hours—nearly three days—behind the regular mail. This year it beat the regular mail in by 36 hours.

Tennessee Edge Is Cut.

Tennessee's air mail was 49 hours ahead in 1929, but only 14 hours this time.

The mail from Vermont was tied both times. In the case of Washington, there was only an hour's difference in the two years, the air mail getting in 48 hours in advance of the regular mail in 1929 and 47 hours this time.

Wisconsin's air-mail letter in 1929 got in 24 hours ahead, but this year it was only 10 hours ahead. Wyoming's air-mail letter, however, got in 29 hours ahead this time, whereas in 1929 it had a margin of only 5 hours.

Use Post Classified Ads for quick service and immediate response.

Mrs. Kennedy's Friends Plan Fight on Aimee

Los Angeles, May 9 A.P.).—The Express said today that friends of Mrs. Minnie Kennedy, who has been in disagrement for several months with her daughter, Aimee Semple McPherson, the evangelist, have begun a fight to restore her to management of the business affffairs of Angelus Temple, which the mother and daughter founded here eight years ago.

The campaign of Mrs. Kennedy's friends has ben based on two points, the forthcoming publication of a book which would disclose hitherto unknown facts concerning the famous McPherson kidnaping case, supplied by Mrs. Kennedy, and the circulation of secret petitions asking the removal of four of the evangelist's principal aids.

L. A. Overcomes

Intestinal Infection

—and relieves the distress caused by indigestion, flatulency, constipation, toxemia, hyperacidity, some types of colitis, headache, rheumatism, &c. The L. A. Brand of Lactobacillus Acidophilus is the highest standard of laboratory culture—and therefore definite in the results to be obtained. L. A. milk or culture delivered by messenger to any local address.

Nat. Vaccine & Antitoxin Inst.

1515 You St. North 0089.

Take Care of Your Eyes!

And They'll Take Care of You

At the first signs of faulty vision you should have your eyes examined by our expert optometrists. They may need only a rest or treatments, but in any event early attention may save you from more serious trouble later. Our thorough diagnosis will quickly determine whether or not you need glasses. But remember Leese glasses are becoming as well as corrective.

Leese Glasses Cost No More Than the Ordinary Kind

M. A. Leese Optical Co.

614 9th Street N.W.

Read The Post's New Classified Ads

Post's 1931 Air Mail Test

(Copyright, 1931, by The Washington Post.)

	1929 Posted	1929 Regular mail Received	1929 Air mail Received	1931 Posted	1931 Regular mail Received	1931 Air mail Received
Alabama	6-28—10:30 A	6-29— 7:40 P	6-29— 9:00 A	4-29— 9:30 A	4-30— 7:30 P	4-30— 9:00 A
Arizona	7-1—12:30 P	7-5— 9:00 A	7-4— 9:45 P	5-1— 1:30 P	5-5— 2:00 P	5-4— 9:00 A
Arkansas	6-28— 7:30 P	6-30—10:00 A	7-1—10:00 A	4-29— 5:30 P	5-1—11:00 A	5-1— 2:00 P
California	7-1—12:30 P	7-5— 2:00 P	7-3— 2:00 P	5-1— 2:30 P	5-5— 2:00 P	5-3— 9:00 P
Colorado	6-29— 7:30 P	7-2— 2:00 P	7-1— 2:00 P	4-30— 4:30 P	5-3— 9:00 P	5-2— 9:00 A
Connecticut	6-28—12:00M	6-29— 9:00 A	6-29— 2:00 P	4-28— 4:00 P	4-29— 9:00 A	4-29— 9:00 A
Delaware	6-28— 9:00 A	6-28— 5:00 P	6-28— 5:00 P	4-28— 4:00 P	4-29— 9:00 A	4-29— 9:00 A
Florida	6-29—11:00 A	6-30—10:00 P	7-1—10:00 A	5-4— 9:00 P	5-6—11:00 A	5-5— 7:30 P
Georgia	6-28—12:30 P	6-29— 5:00 P	6-29— 9:00 A	4-29— 4:00 P	4-30— 7:30 P	4-30— 9:00 A
Idaho	6-30— 8:30 P	7-4— 9:45 P	7-3— 2:00 P	5-2— 1:30 P	5-6— 9:00 A	5-4— 3:00 P
Illinois	6-28— 3:00 P	6-30— 7:00 A	6-29— 2:00 P	4-29— 4:00 P	5-1—11:00 A	4-30—11:00 A
Indiana	6-28—11:30 A	6-29—10:00 P	6-29— 2:00 P	5-5—11:30 A	5-6— 2:00 P	5-6— 2:00 P
Iowa	6-28—12:30 P	6-30—10:00 A	6-29— 2:00 P	4-29— 3:00 P	5-1— 2:00 P	4-30— 3:00 P
Kansas	6-28— 5:00 P	6-30—10:00 A	7-1—10:00 A	5-6—10:00 A	5-8—11:00 A	5-8— 9:00 A
Kentucky	7-1— 9:00 A	7-2— 2:00 P	7-2— 2:00 P	5-7— 5:00 A	5-8— 2:00 P	5-9— 9:00 A
Louisiana	6-29—10:00 A	7-1— 2:00 P	7-1—10:00 A	4-30— 8:30 A	5-2—11:00 A	5-3— 9:00 P
Maine				5-5—10:30 A	5-6— 2:00 P	5-6— 2:00 P
Maryland	6-27—10:30 A	6-28— 9:00 A	6-28— 9:00 A	5-6—10:30 A	5-6— 9:00 P	5-6— 9:00 P
Massachusetts	6-28—12:00M	6-29— 9:00 A	6-29— 5:40 P	4-28— 6:30 P	4-29—11:00 A	4-29— 9:00 A
Michigan	6-28—10:30 A	6-29— 2:00 P	6-29— 2:00 P	4-29—12:30 A	4-30— 7:30 P	4-30— 3:00 P
Minnesota	6-28—11:30 A	7-1—10:00 A	6-29— 2:00 P	4-29— 2:30 P	5-1— 2:00 P	4-30—11:00 A
Mississippi	7-1—12:30 P	7-3— 9:00 A	7-4— 9:00 A	5-8—11:30 A		5-9— 9:00 A
Missouri	6-28— 5:30 P	6-30—10:00 A	7-1—10:00 A	4-29— 4:00 P	5-1— 2:00 P	5-1— 9:00 A
Montana	7-1— 1:00 P	7-5— 9:00 A	7-4— 9:00 A	5-1— 6:30 P	5-5— 9:00 A	5-4— 9:00 A
Nebraska	6-28— 6:00 P	6-30—10:00 P	6-30—10:00 A	4-29— 5:00 P	5-1— 2:00 P	5-1—11:00 A
Nevada	7-4— 4:00 P	7-8— 2:00 P	7-6— 5:00 P	5-1— 4:30 P	5-5— 2:00 P	5-3— 9:00 P
New Hampshire	6-28— 9:30 A	6-29— 9:00 A	6-29— 5:40 P	5-1— 8:30 A	5-2—11:00 A	5-1— 9:00 P
New Jersey	6-27— 6:30 P	6-28— 9:00 A	6-28— 9:00 A	4-28— 3:30 P	4-29— 9:00 A	4-29— 9:00 A
New Mexico	6-29— 4:30 P	7-2— 2:00 P	7-2— 2:00 P	5-1—11:30 A	5-4— 2:00 P	5-3— 9:00 P
New York	6-28— 6:00 P	6-29— 5:40 P	6-29— 5:40 P	4-28— 5:00 P	4-29— 9:00 A	4-29— 9:00 A
North Carolina	6-29— 1:30 P	7-1—10:00 A	7-1—10:00 A	4-28— 5:30 P	4-29— 9:00 A	4-29— 9:00 A
North Dakota	6-30— 9:00 A	7-2—10:00 P	7-2— 2:00 P	4-30— 8:00 P	5-3— 9:00 P	
Ohio	6-28—11:00 A	6-29— 2:00 P	6-29— 2:00 P	4-29—11:30 A	4-30—11:00 A	4-30—11:00 A
Oklahoma	6-29— 8:30 P	7-1—10:00 P	7-1— 2:00 P	4-30— 9:00 P	5-2— 9:00 P	5-2— 9:00 A
Oregon	7-1— 3:30 P	7-6— 9:00 A	7-4— 9:00 A	5-1— 6:30 P	5-6— 9:00 A	5-4— 3:00 P
Pennsylvania	6-27— 5:30 P	6-28— 9:00 A	6-28— 9:00 A	4-28—12:00M	4-29— 9:00 A	4-28— 9:00 P
Rhode Island	6-27— 8:00 P	6-28— 2:00 P	6-28— 2:00 P	4-28— 8:00 P	4-29—11:00 A	4-29—11:00 A
South Carolina	6-28— 4:00 P	6-29— 2:00 P	6-29— 2:00 P	4-29— 3:00 P	4-30—11:00 A	4-30— 9:00 A
South Dakota	7-1— 2:00 P	7-4— 9:00 A	7-3— 2:00 P	4-29— 3:00 P	5-3— 9:00 P	5-3— 9:00 P
Tennessee	6-28—10:00 A	7-1—10:00 A	6-29— 9:00 A	4-29— 4:00 P	5-1—11:00 A	4-30— 9:00 P
Texas	6-30— 8:00 P	7-3— 9:00 A	7-2— 9:00 A	5-4—11:00 A	5-6— 3:00 P	5-6—11:00 A
Utah	7-1— 3:30 P	7-4— 9:45 P	7-7— 7:00 P	4-30— 3:30 P	5-3— 9:00 P	5-2— 9:00 A
Vermont	6-28—12:00M	6-29— 2:00 P	6-29— 2:00 P	4-29—12:00M	4-30— 2:00 P	4-30— 2:00 P
Virginia	6-27— 1:00 P	6-27—10:00 P	6-27—10:00 P	4-28—12:30 P	4-29— 9:00 A	4-29— 9:00 A
Washington	7-1— 4:30 P	7-6— 9:00 A	7-4— 9:00 A	5-2—10:00 A	5-6— 2:00 P	5-4— 3:00 P
West Virginia				4-28— 6:00 P	4-29— 2:00 P	4-29— 2:00 P
Wisconsin	6-28—11:30 P	6-30—10:00 A	7-1—10:00 A	4-29— 4:00 P	4-30— 9:00 P	4-30—11:00 A
Wyoming	6-30— 9:30 P	7-2— 2:00 P	7-2— 9:00 A	4-30—10:00 A	5-2— 9:00 P	5-1— 4:00 P

The *Fiction Scoop* of 1931!

THE

PULITZER PRIZE NOVEL

"Years of Grace"

By

Margaret Ayer Barnes

will be published serially in

The Washington Post

beginning

SUNDAY, MAY 17

Don't miss the year's best novel of American life. It is a wonderfully human story, depicting vividly and dramatically the contrast between yesterday's generation and today's youth. An absorbing story, tracing the evolution of morality in marriage.

Palais Royal May UNDERPRICE SALE

Tomorrow is the last day of this great Sale. Don't let opportunities slip. Better be sure than sorry. There are sales and sales—of course, but seldom do you find such extraordinary offerings as this annual May Sale presents—nor such truly extraordinary values. It's been a great sale. Not spasmodic, but steady buying has proved the worthwhile savings. Get yours.

Only at May Underprice Time Could We Offer You

Such Variety!
Such Quality!
Such Style!
Such Value!

As Are to Be Found in These Two Outstanding Groups of

Misses' and Women's

Summer Dresses and Ensembles

at $13.95

Pure Dye Silks *Shantungs*
Printed Crepes *Crepe Senoussi*
Flowered Chiffons *Gypsy Crepe*

Exquisite dresses of glorious quality silks—jacket dresses and suits—one and two piece styles—hand-drawn dresses—hand embroidered dresses—clever details—lingerie trimming. Plenty of white, pastels, contrasts—black, navy and brown.

Sizes 14 to 20—38 to 42

Summer Silk Dresses

at $8.00

Printed and Plain Crepes—Printed and Plain Chiffons—Georgettes—Shantungs—in a great assortment of attractive styles and colors. Jacket dresses, short sleeves, sleeveless. Tailored and filmy, sheer dresses.

Palais Royal—Third Floor

Undeniably Smart—and Such Values!

Shantung and Washable Silk Sports Dresses

May Underprice Sale $5.50

Business women—sportswomen—vacationists—busy mothers and housewives—these are the dresses you practically live in from now on!

You know, the washable, wearable tailored types that make life so much more worth while in hot weather! And at this price, you'll order as many as you can, NOW.

Sizes 14 to 20—16½ to 24½—and 38 to 48.

Shantung *Styles—*
Jacquard Weaves *Cap Sleeves*
Satin-Striped Shirting *Sleeveless*
Natural Tan *Pleated Skirts*
Pastel Shades *Flared Skirts*
White *Jacket Dresses*

Palais Royal—Sportswear—Third Floor.

It Looks and Feels Like Glove Silk!

New Rayon Underwear

Specially Priced 69c

You couldn't find a softer, more supple and silk-like rayon! Just think how cool and comfortable it will be in warm weather!

There are chemises, bloomers, panties, vests and step-ins in lovely soft shades of pink and peach—with motifs appliqued in contrasting colors. Every garment is full cut, daintily finished and tailored to perfection.

Palais Royal—Main Floor

Protect Your Winter Coats and Furs

Now is the time! Perfect protection in the Palais Royal's Scientific Storage Vaults.

Fur Coats Stored.....$2.00 *Cloth Coats Stored*....$1.50
Fur Coats Cleaned....$5.00 *Cloth Coats Cleaned*..$2.50

Phone, or call when in the store, and our drivers will call.

A Very Low Price for Such Good Stockings!

Full-Fashioned Silk Hose

One of the best values in the May Underprice Sale—and one that will tempt every woman who appreciates quality at an economy price!

Chiffon and Service Sheer weight—silk-to-the-top with plaited soles.

Service weight with mercerized lisle soles and garter welt.

Tan Smart Shades for Summer—White—Reve—Sandee—Tan Blush—Nutan—Nu-Grey—Matinee—Lt. Gunmetal—Gunmetal.

Sizes 8½ to 10½

Palais Royal—Main Floor

67¢ PAIR

DIAMOND CASE WAR TO OPEN TOMORROW

State and Federal Officers Tighten Line for Battle Against Gangsters.

Albany, N. Y., May 9 (A.P.).—As State and Federal authority carefully began today to launch a fight to the finish with gangsters in the Catskills, Attorney General John J. Bennett, in charge of the State's forces, said he would be ready Monday to come to grips with the Jack Diamond gang before a grand jury.

Behind his announcement are weeks of preparations and a series of State trooper raids on purported gangster "inns" and hangouts. Bennett will hinge his first important attack on evidence in the months-old Henry Western disappearance.

The Catskill innkeeper vanished, and his automobile bloodstained, was found in possession of a Diamond henchman, James Dalton. Dalton was caught last week in a Bennett raid, and is now in jail at Catskill. Bennett hopes to present facts to the grand jury which may unravel the mystery.

Meanwhile, the pressure on Bennett from the underworld has increased measurably, with threatening letters arriving daily. He has moved his wife and family to a secret place of security from the Brooklyn home.

Almost 100 Greene County residents (in the Catskills) have been subpenaed by United States Attorney George Z. Medalie to appear in New York Monday. They will be questioned about prohibition and income tax matters. Many of them are city and county officials.

Diamond was denied bail today by Supreme Court Justice O. Byron Brewster, of Schnectady, and was ordered held under guard in a hospital at Albany until his arraignment.

The gangster, wounded near Catskill two weeks ago, is already under $25,000 baid on charges of attacking Grover Parks, a truck driver, and under $15,000 bail on narcotic charges.

2 Women Beaten To Death on Farm

Mother, Daughter Found Brutally Killed in North Carolina.

Concord, N. C., May 9 (A.P.).—Two women, mother and daughter, were found beaten to death on a farm near here today under circumstances which indicated the slayer had attempted to make the tragedy appear to be a murder and suicide.

The body of the mother, Mrs. Criss Starnes, 75, was lying on the kitchen floor of their home. Ada, 40, her daughter, was hanging from a rafter of the nearby barn.

Dr. I. A. Yow, coroner, after an investigation, expressed belief both women had been killed. There was a wound on the younger woman's head which he said indicated she had been knocked unconscious and hanged or struck after she was hanged. Officers found $265.89 hidden in closets and other places about the house. The women reputedly were poor.

Secret Room Is Discovered In Old Home in Alexandria

Residence Now Owned by W. H. Cael and Wife, Formerly Was Property of Dr. William Brown, Revolutionary Physician; Find Musty Papers.

By DOLLY PEYTON SHEPPERSON.

Mr. and Mrs. W. H. Cael, of Valley Forge, N. Y., who moved to Alexandria several years ago and have been watching for a home with authentic history to be placed on the market, on November last purchased from the Misses Green the dwelling at 212 south Fairfax street, frame front and brick in the rear.

Records showing it was the home of Dr. William Brown, Revolutionary physician, make the house of particular interest to Mr. and Mrs. Cael, Dr. Brown having been at the hospital at Lititz, near Valley Forge, in the winter of 1776, and while there writing the first Pharmacopaeia ever published in America.

While having electric wiring done in the old home, papering was removed from a ceiling in a rear room, in the brick part of the building, and a trap door was uncovered leading to an attic room, with remnants of a ladder that had led to the room strewn about the floor, and also a number of musty papers, which have not as yet been looked over, and which Mrs. Cael stated last week, will be thoroughly studied as the other repair work on the house is completed, contracts having been let and the work could not be interrupted.

After finding the unknown room, the outside of the house was noticed particularly and evidences were plain of a window having been bricked in toward the east, while in the north wall two window spaces had been closed. From the first floor an old stairway had led to the room directly under the unknown atic room, and the odd part of this was that the entrance to the second floor was closed with a trap-door, that, when closed, presented a clear floor space in the room.

In this first-floor room was an old spigot coming from the west wall, into the remnants of an oaken bath tub, and in the kitchen adjoining a wonderful old fireplace with wide brick hearth held on each side built-in places, to the north side the fire door and clean-out door, and above this a huge copper caldron for heating the water that supplied the bath tub through the old spigot. To the south side the old oven is intact, and it is said is even in more wonderful condition than that at Mount Vernon. Also in this old kitchen is a trough about 4 feet long and 2 feet wide, on a brick foundation and the trough hollowed out of a solid stone that is said to have come from the old Aquia Creek quarries, near Fredericksburg.

The house is unique, in that no efforts have been made to "remodel" it, and the old brass locks with huge keys are on every door, also the black "H and L" hinges are perfect.

Dr. Brown was graduated from Edinburgh, Scotland, University in 1770, and at the outbreak of the Revolutionary War left his Alexandria practice to enter the service of the colonies. On February 7, 1778, he was made physician general, holding this position over two years, during the most critical time of the Revolution. In later years Gen. Washington made Dr. Brown president of the old Alexandria Academy, Washington and Wolfe streets, the first public school in America, and where a tree was planted on Thursday last by the Washington Society of Alexandria in honor of Gen. Washington. Dr. Brown is buried at Pohick Church.

Dr. Brown was a charter member of the Society of the Cincinnati, formed by officers of the Continental Army and the French Legion, and on June 14 next this society, with other patriotic organizations, will place on the old house a bronze tablet outlining the main facts of Dr. Brown's career. This is to be done with the permission of Mr. and Mrs. Cael, who are intensely interested in the restoration of the old home, or the little restoration needed, as the main points are intact.

In searching title for the transfer of the property the old plat of Alexandria made in 1749 by George Washington states that the two lots on which this house was built belonged to Augustine Washington.

PURPOSE OF JUNIOR COLLEGE EXPLAINED

Mission Is to Reach Greater Portion of Population, Says Speaker.

Declaring that America, in founding its universities, "has followed the medieval system of establishing such institutions like monasteries, where the people are not," Dr. George F. Zook, president of the University of Akron, told junior college heads, meeting yesterday under auspices of George Washington University, that the mission of the junior college is to place at the doors of a greater portion of the population facilities for at least two years of higher education.

Dr. Zook termed the development of the junior college idea "one of the most astonishing developments in the history of American education."

President Richard G. Cox of the American Association of Junior Colleges, said that its double function is to remove from overcrowded universities some of the burden of large freshmen and sophomore classes, and to provide "terminal" education for those who wish to go beyond high school but who do not look forward to a full college course.

Stating that his university looks forward to the time when it will have a number of affiliated junior colleges in this region to serve the educational needs of the community, President Cloyd Heck Marvin, of George Washington University, declared that "the time is at hand when the universities of the country must be affiliated rather than competing institutions."

Dean Henry Grattan Doyle, of George Washington University, was elected chairman of a permanent organization of junior colleges in this area, Maryland, Virginia, West Virginia and the District were represented at the meeting.

3 Drowned as Two Cars Sink in River

Autos in Wisconsin Plunge Through Open Draw Span Over Bridge.

Green Bay, Wis., May 9 (A.P.).—Three persons were drowned today when two automobiles plunged through an open draw span over the downtown Walnut Street Bridge and sank in the Fox River.

The dead were: Clark Conaty, 38, State boxing commissioner, Green Bay; Fred Rusch, 21, Seymour, Wis.; Evelyn Murphy, 21, a Green Bay waitress.

Otto Tonne, 50, a boxing referee, who was believed drowned with the others, was found at his cottage near Bay Beach. The bodies of Conaty and Miss Murphy were recovered, but Rusch's body was still missing. His relatives were convinced he drowned, since, they said, he called for Miss Murphy at a restaurant after taking his sister home from a dance.

Five Bank Robbery Suspects Are Held

Arrests Regarded as Blow to Gang Which Perpetrated Several Holdups.

New York, May 9 (U.P.).—Five men believed to comprise part of one of the most active "bank mobs" in the East were held tonight by police, who made somewhat of a mystery of their capture.

Among the robberies of which this gang is suspected were the sensational case at the City National Bank & Trust Co. in South Philadelphia—as well as at least two robberies in the New York metropolitan area.

Those held were Joseph Flynn, 26; Robert Naple, 41; Barney Neifield, 35; Sam Ruben, 38, and James Foley, 38, all giving New York addresses.

Trotzky Is Denied Entrance by Spain

Russian Exile Is Refused Haven as Government Is Provisional.

Istanbul, Turkey, May 9 (A.P.).—The Spanish government today notified Turkish authorities it would be unable at present to admit Leon Trotzky, Russian exile, into Spain.

Trotzky also received the following telegram from Francisco Macia, Catalonian leader, at Barcelona:

"I deeply regret my inability to meet your request because of the fact that visas can only be issued by the government of Spain. Your request, however, is entirely agreeable to our sentiments of hospitality and cordial sympathy for all political exiles."

The biggest car for the money

—also the fastest, liveliest and most powerful

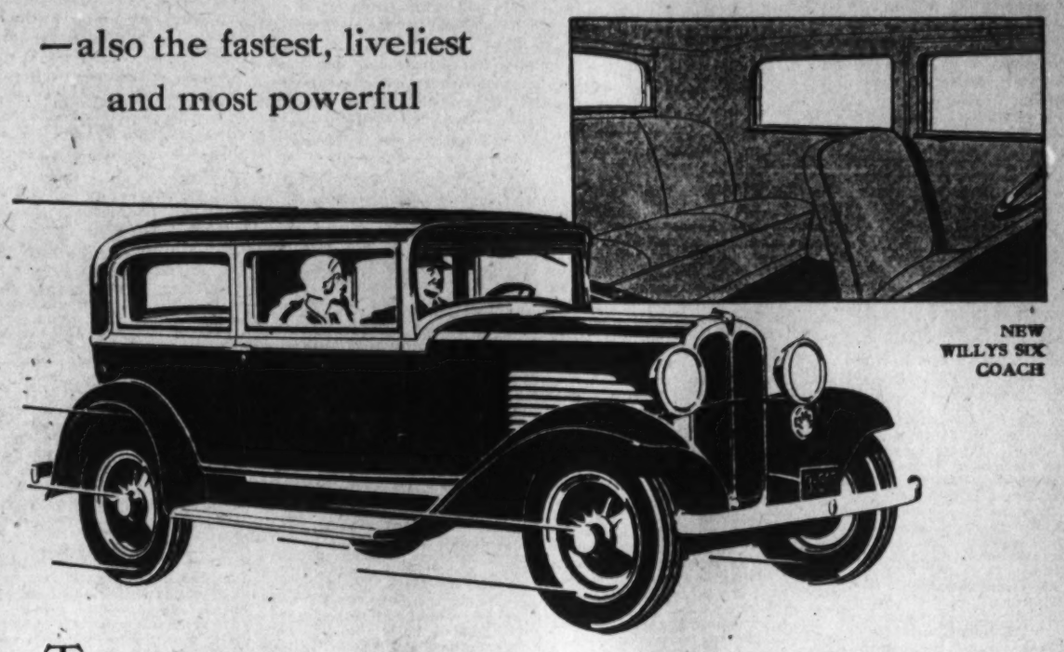

NEW WILLYS SIX COACH

THE wheelbase of the new Coach is 110 inches; overall length, 152 inches; tread, 58¼ inches—unusually wide for such a low-priced car . . . These measurements afford roomier, more comfortable interiors, wider seats, added leg room . . . The Willys Six has the highest top speed of all cars in its price class, is quickest on the pick-up, and also excels in hill climbing.

Willys Six Coach
Down payment in Washington
$240

Balance in 12 easy monthly payments. Following prices f. o. b. Toledo, Ohio:

Willys Six . $495 to $850
Willys Eight . $995 to $1095
Willys-Knight $1095 to $1195
Willys ½-Ton Chassis . $395
Willys 1½-Ton Chassis $595

WILLYS
SIXES • EIGHTS • KNIGHTS • TRUCKS

MID-CITY SALES COMPANY Distributors

Parts and Service Departments and New Car Sales Rooms—1711 14th St. N.W.—Decatur 5050 3 Trunk Lines

"THE NATION'S FIRST USED CAR-TERIA," Where U Sell U (Copyright) 1731 14th St. N.W.

"Sell Yourself a Used Car With a New-Car Guarantee"

NEARBY DEALERS

MONROE BALDWIN, Mitchellville, Md.
BAUSERMAN MOTOR CO., Arlington, Va.
CATLETT MOTOR CO., Catlett, Va.
HAMILTON MOTOR CO., Hamilton, Va.
J. W. SLAUGHTER, The Plains, Va.
C. LEO McKENNEY, Alexandria, Va.
C. B. ORGAN, Winchester, Va.
J. A. SWAN, JR., CO., Culpeper, Va.
PARTIN MOTOR CO., Rockville, Md.
AMISSVILLE GARAGE, Amissville, Va.
H. S. LOWE, Brandywine, Md.
ROYAL SALES CO., Front Royal, Va.

USE GENUINE PARTS AND GET THE PROTECTION OF MANUFACTURER'S 90-DAY GUARANTEE

NASH

Greatest Performing Car in America! Say Eight-90 Owners

THE NASH EIGHT-90 SEDAN
$1565
F. O. B. FACTORY

The delivered price of this Straight-Eight, fully equipped, is $1746. This includes radiator grill, spare tire, tire lock, tire cover, bumpers and freight—the car complete, ready to drive. For your own protection, compare the difference between the Nash f. o. b. price and the Nash delivered price, with the difference between the f. o. b. and delivered prices of any competitive car. *See how much Nash saves you.*

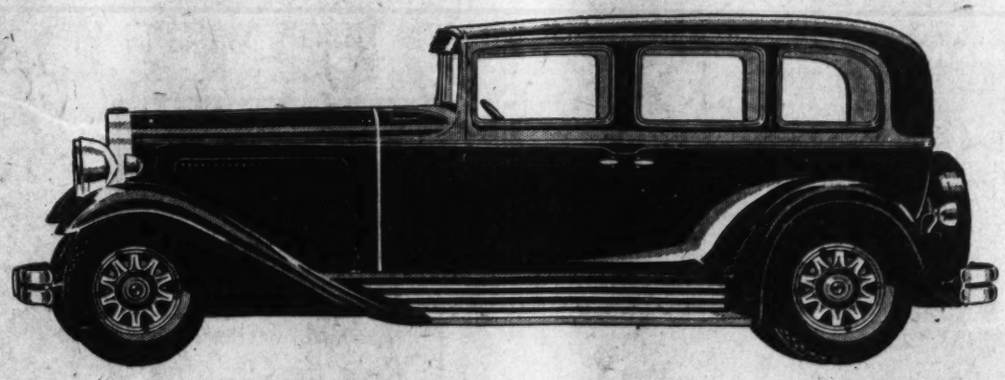

FEATURES

Features of the Eight-90 Series also include Safety Transmission . . . Highly Perfected Twin Carburetion . . . Positive Fuel Pump . . . Radiator Shutters . . . Automatic Centralized Chassis Lubrication . . . Lubricated Springs Housed in Steel Spring Covers . . . Insulated Bodies . . . Finer Luxury Throughout.

IN claiming *greatest performance in America* for this Straight Eight, owners say they have never known a car which—at 5 miles, or 85 miles, an hour—performed so sweetly.

With aluminum alloy, double invar strut pistons—instead of cast iron; a 9-bearing crankshaft—instead of five-bearings; and hollow drilled crankpins, which eliminate thousands of pounds of centrifugal weight—instead of solid crankpins, this Twin-Ignition, valve-in-head, 115 horsepower car is speedier on the getaway than anything you have experienced.

Its silent-second Safety Transmission holds its great power always under accurate, easy control; and on the open road, in traffic or on hills, makes the Eight-90 master of the road.

Why not put this great car through its paces? Phone us—a car will be sent to your door.

DELIVERED PRICES ON NASH SIXES AND EIGHTS RANGE FROM $909 TO $2206

NASH ORR MOTOR CO.

1522 14th St. N.W. — Decatur 1460

DISTRIBUTORS
Authorized Washington Nash Dealers

ROBT. J. NASH MOTOR COMPANY, 1367 H Street N.E.
BIRCH BROTHERS, Clarendon, Va.
WILLIAMS & BAKER, INC., 1507 14th Street N.W.
ABSHER MOTOR CO., INC., 1311 E Street S.E.
POTTER NASH MOTOR COMPANY, Silver Spring, Md.
B. D. JERMAN & COMPANY, 2819 M Street N.W.

30758

EDUCATION COUNCIL ELECTS MEREDITH

Corcoran Thom, Washington, Is Made Treasurer as Session Ends Here.

A. B. Meredith, professor of education at New York University, was elected chairman of the American Council on Education at the closing session yesterday morning. The meeting has been in progress here for two days. Prof. Meredith is a representative of the National Education Association at the council.

The first vice chairman elected was R. D. Hetzel, president of the Pennsylvania State College, representing the Association of Land Grant Colleges at the meeting. Shelton D. Phelphs, dean of education at George Peabody College, at Nashville, Tenn., representing the Southern Association of Colleges and Secondary Schools, was elected second vice chairman.

Other officers included Corcoran Thom, treasurer, president of the American Security & Trust Co., of Washington; Henry Grattan Doyle, dean of the Junior College at George Washington University, secretary of the council.

Members of the executive committee who were elected for one year were Robert M. Ogden, dean of the College of Arts and Sciences of Cornell University, and C. C. McCracken, president of the Connecticut Agricultural College. Those elected for two years were S. P. Capen, chancellor of the University of Buffalo, and the Rev. P. J. McCormick, of the Catholic University staff.

Three-year committee includes Miss Florence E. Bamberger, professor of education at Johns Hopkins University, and C. H. Judd, dean of the College of Education of the University of Chicago. These, together with William J. Cooper, United States Commissioner of Education; C. R. Mann, and the associate director of the American Council on Education, J. H. MacCracken, constitute the officers of the newly incorporated organization.

Speakers at yesterday morning's session included Dr. Judd, Commissioner Cooper, Dean J. B. Johnston, of the University of Minnesota, and Ben D. Wood, director of the Cooperative Test Service; Dr. Joy E. Morgan, of the National Education Association, and Dean Beardsley Rumi, of the University of Chicago. Discussion of the topics followed the addresses, and unfinished business was taken up, bringing the meeting to a close.

PALACE

"SHIPMATES." Metro-Goldwyn-Mayer picturization of the story, "Maskee," by Ernest Pawnter, adapted by Lon Edelman and Delmer Davis, starring Robert Montgomery, supported by Ernest Torrence, Dorothy Jordan, Hobart Bosworth and Cliff Edwards. Directed by Harry Pollard. Reviewed Saturday afternoon by Dorothea Lewis.

To use slightly mixed metaphors, M-G-M launches a new star at the Palace this week. The astronomical term used by excited scientists might properly be "discovers a new star," but Robert Montgomery has been discovered for a long time and certainly in the nature of things there never has been a much more nautical launching than Montgomery gets in "Shipmates."

The story is based on that tried and true formula of a bad boy who discovers he has a soul, turns out to be a Horatio Alger hero and goes to Annapolis instead of Heaven for his reward. Jonesy isn't such a very bad boy, but after getting himself into the Navy for some unexplained reason he makes himself highly irritating to all and sundry in the fleet. He is a cocky young man, with a penchant for singing at the wrong moment, a hearty dislike of the Navy and discipline, a healthy cowardice only equaled by a robust stubbornness and a roving eye for the ladies.

Disliking the Navy as he does, he straightway falls in love with the admiral's daughter, while posing as an oil man from Brazil. To be fair to him, he did work on an oil barge. When daughter and the admiral discover Jonesy's true colors—at the moment, almost yellow—that romance seems over. This sailor lad is also the bane of the existence of one Scotty, an all powerful petty officer, so Jonesy, who can't stand heights, paints the ship's funnels; Jonesy, who is gun shy, is given the meanest job on a gun that killed three men at battle practice—all of which strangely enough makes a man of him and makes him like the Navy.

Montgomery is likeable, attractive and convincing, playing his usual sort of smart-alecky young man and turns in a very nice, brief bit of fear in his gun-shy moments, reminiscent of the coward in "The Big House."

As far as supporting cast goes, he couldn't have asked for more. Ernest Torrence is a grand, lovable, bullying, sentimental Scotchman; Hobart Bosworth is splendid and moving as the admiral with the sea in his blood, who is about to be retired; and Dorothy Jordan—about the sweetest girl in pictures and one of the prettiest—is less shy and more fun than usual. Her prayer asking nothing for herself but an oil-man son-in-law for her father is a classic.

Eddie Nugent has a little of his inimitable clowning to do and each entrance of Cliff Edwards, as Bilge, is the signal for a long, loud and usually deserved laugh. Gavin Gordon is properly disagreeable as the rival and you'll know every one else in the large cast, including Hedda Hopper, E. Allyn Warren and Joan Marsh. Good direction and humor heighten the story's interest.

To get the worst over with, the act of Admiral Byrd's pseudo-companion at the Antarctic is the most consistent waste of time seen currently this year. The rest of the stage show is entertaining. The aerial acrobats, "three men on the flying trapeze," are better than a circus with some really new stunts on their swings and bounding mat. Then there is Chris Charlton, a mystifying, marvelous magician, without the traditional black curtain and with a showmanship and pleasant personality to add to his talent. The Marcellus dancers, seven girls and one very strong man, are unique and graceful, though husky and acrobatic in their dances. They have a singer with a beautiful voice in their act.

The orchestra, under the direction of Harry Borjes, plays Wagner's "Flying Dutchman" well and vigorously; there is a comedy, "Roughhouse Rhythm," which has a few moments, and a newsreel to round out the bill.

King George Returns to Palace.

London, May 9 (U.P.).—The king, apparently entirely recovered from his recent attack of bronchitis, returned to Buckingham Palace today from Windsor with Queen Mary. They bowed and smiled to the crowds who cheered them at the gates of the palace. The king intends to attend the Derby at Epsom next month. He has a horse eligible for the race.

THE NEW CINEMA OFFERINGS

EARLE

"THE PUBLIC ENEMY." Warner Brothers picturization of a story by Kubec Glassman and John Bright, adapted to the screen by Harvey Thew, featuring James Cagney, Edward Woods, Jean Harlow and Donald Cook, supported by Robert Emmett O'Connor, Beryl Mercer, Joan Blondell, Mae Clarke and Leslie Fenton. Directed by William Wellman. Reviewed Saturday afternoon.

By NELSON B. BELL.

While an elaborate foreword to this picture professes to establish it as a purely fictional work, designed entirely to demonstrate how environmental influences may produce a racketeer, there are evidences that the authors must have had certain individuals in mind when they wrote it. The locale of the lurid tale is Chicago, not wholly by implication, because while the city is never mentioned by name, a great many of its well-known streets are. It takes no great stretch of the imagination to identify the two leading characters as the living counterparts of Frankie Lake and Terry Druggan, the daddies of the Chicago beer racket.

In one sense "The Public Enemy" is not fiction. It attempts the relation of no involved dramatic narrative. It contains no love interest—save that of a mother for her gangster son—and precious little sentiment. It is a grim, relentless, utterly realistic biographical study of two lads, Tom Powers and Matt Doyle, who grow up in a squalid neighborhood and progress by natural stages from petty thievery to burglary, beer running and murder. They meet, finally what is popularly believed to be the inevitable fate of the gunman—one at the business end of a machine gun; the other kidnaped from a hospital and "taken for a ride."

Not a pretty picture, but one that leaves an indelible impression—an impression of murderous savagery roaming the streets and fashionable gathering places of our large cities at will and practically unmolested.

The career of the hoodlum is episodically told, the periods of his development being designated as epochs, beginning in 1909, 1915, 1917, 1920 and thence down to date, with no attempt at glorification or the introduction of any of the gentler moods to soften a cruel recital.

The pivotal characters of Tom and Matt are played with extraordinary skill by James Cagney and Edward Woods. Mr. Cagney you may not be able to recall, but Eddie Woods will be quickly remembered as the youth who appeared as the craven son in "Mother's Cry" with Dorothy Peterson. They are a couple of hard guys—very hard—even going so far as pistoling the horse that kicked their gang leader to death—a touch, by the way, that was accepted by the audience as comedy, instead of the pointing of character it was no doubt intended to be.

Robert Emmett O'Connor, cast as a wily racketeer instead of the detective he usually plays; Beryl Mercer as the tender little mother; Jean Harlow as a gunman's passing fancy and Donald Cook as the straight member of the family who endeavors to slap some sense into his erring brother, all do honest and effective work. Leslie Fenton is perfect as the leader of the mob. But it is a gruesome enterprise they are all mixed up in at best.

An entirely different note is struck by Bobby Jones in the second of his "How I Play Golf" series, entitled "Chip Shots." Again assisted by a group of stage and screen notables, including Charlie Winninger, Robert Elliott, John Halliday and numerous others, the star of the world's golfers makes this a thoroughly entertaining bit of footage as well as an informative lesson in how to improve your game.

On the stage, first honors go to Bob Hope and his "Antics of 1931" by a mile. Mr. Hope is a tall and angular comedian, who is assisted in his miniature revue by a group of able dancers, instrumentalists and buffoons, who scatter themselves pretty much all over the house. The act is a panic and I for one sincerely trust that while there is life there will still be Hope!

Meyers, Lubow and Rice rank next in their "Dance Escapade," aided by a group of graceful coryphees. James Burke and Eleanor Durkin offer a "Tete-a-tete in Song" that didn't seem to be as funny as they thought it, and the Three Lordens have a bounding bit in "Memory Lane"—the whole diverting business, of course, charmingly introduced by Maxine Doyle.

A brief newsreel, with Phil Carlin pinch-hitting for Graham McNamee; a color "Fashion Review," and the contributions of Freddy Clark's orchestra complete the entertainment.

Bandit in Jail Here Quizzed in Gunplay

Victim of Holdup in West Virginia Is Dying, Officers Say.

Police of Huntington, W. Va., yesterday interviewed James J. Scanlon at the District Jail to question him about a shooting in that State several months ago. Scanlon was sentenced to serve five years in jail here when he pleaded guilty in February to a charge of assault with intent to commit robbery.

Scanlon, according to the police, is suspected of having shot a man through the lungs in a hold-up early in February. The man is now dying and officers indicated that if Scanlon is identified as the "trigger man" he may be indicted for murder in West Virginia.

Scanlon and Louis Diskin, who is serving a three-year term, attempted to hold up Clement E. Atkinson in front of 508 Twelfth street northwest. Atkinson took a gun away from Scanlon and turned him over to police. Diskin was caught the next day. Both were sentenced by Justice Peyton Gordon.

Floral Group Formed By French Deputies

Paris, May 9 (U.P.).—A "floral group," consisting of representatives of the principal flower-producing departments of France, has been formed in the chamber.

It will concern itself with such questions as quicker delivery of flowers in Paris, facilities for sale at the Central Markets, agreements between producers and perfumers, and foreign competition.

Nautilus Leaves for Tests.

Yonkers, N. Y., May 9 (U.P.).—Sir Hubert Wilkins' submarine Nautilus left today for New London, Conn., to take several diving tests before setting forth on its North Pole expedition. Repairs to ice cutters and periscope have been completed. An overnight stop was to have been made at City Island.

METROPOLITAN

"GOD'S GIFT TO WOMEN." Warner Brothers and Vitaphone comedy, starring Frank Fay, supported by Laura La Plante, Joan Blondell, Louise Brooks and Yola D'Avril. Directed by Michael Curtis. Reviewed Saturday afternoon by Arthur E. J. Reilly.

This is a delightful concoction of sheer nonsense, effervescent as champagne and calculated to drive away dull care from the minds of even our tiredest business men. It likewise pokes fun at those poor mortals with hypochondriacal complexes in such a laugh-provoking manner as to cause them to forget imaginary ills and really enjoy themselves with Frank Fay in his inimitable buffoonery.

Calling himself a modern Don Juan, Mr. Fay, in the role of Jacques (Toto) Duryea, plays fast and loose with Parisiennes' hearts until Diane Churchill (Laura La Plante), of Rochester, N. Y., appears on the scene with her father (Charles Winninger), a hard-boiled American business man, who frowns on the budding romance between Diane and Toto.

To test the sincerity of Toto's declaration of true love for Diane, as well as his abandonment of his former erring ways, Mr. Churchill, Diane and the family physician, played by Arthur Carewe, concoct a plot to make Toto think he is dangerously ill. After an examination by the doctor he is told that one kiss from a girl will cause him to die immediately.

Toto, protesting that he has reformed, enters into a bargain with Mr. Churchill that for six months he will not be seen in company with a woman and that he will give up drinking. The latter promise is kept more easily than the former, especially when, confined to bed by the doctor's orders, he is visited by three of his former "girl friends," Florine (Louise Brooks), Dagmar (Yola D'Avril) and Tania (Margaret Livingston), who volunteer to nurse him.

The fight they stage over the patient panics the audience. Still funnier, however, is the visit to the undertaker's which Toto makes when he resolves to see Diane once more and kiss her, although the doctor has warned him that it will be fatal. In the selection of his casket and the other funereal accoutrements, Mr. Fay is nothing short of a riot and he is ably assisted by the undertaker (Charles Judels).

When the moment comes to die, Mr. Fay bravely kisses his beloved, and is delighted to find out that it is not, after all, fatal.

Fay and Laura La Plante dominate the picture. Their large circle of "fans" have every reason to be proud of this performance. Auguste, the butler, played by Alana Mowbray, also deserves high praise for his work.

"The Lion Hunt," another episode in the "Adventure in Africa" series; "Spirit of 76th Street," with Helen Broderick, a satire on clairvoyancy, and Phillips Carlin, subbing for Graham McNamee as the talking newsreel reporter, add dto a delightful program.

Hungry Cougar Invades Yard.

Tacoma, Wash., May 9 (A.P.).—Savage from lack of food, a large cougar was driven from the yard of L. Johnson, near Buckley, yesterday and slain by Charles Greiner after it had threatened the lives of the three Johnson children.

Secure reliable help quickly with a Post Classified Ad National 4205.

RIALTO

"MOTHER'S MILLIONS." Universal picturization of a play by Howard McKent Barnes, adapted for the screen by Winifred Dunn, starring May Robson, supported by Frances Dade, James Hall, Lawrence Gray and Edmund Breese. Directed by Harvey Flood. Reviewed Saturday afternoon by W. A. Whitney.

Here is one of those delectable morsels of cinematographic entertainment that makes a trip to the theater an excursion not soon, if ever, to be forgotten. The world premiere of "Mother's Millions," with all its fanfare of publicity, not only lives up to every last word sent out by enthusiastic advance agents, but makes such notices seem the faintest of praise.

Presenting to the public a star of the legitimate stage of yesteryear, the producers have indeed trod on dangerous ground, but they need no longer fear, for May Robson has in this single picture attained the full stature of stardom by the sheer force of a magnificent characterization flawlessly performed.

In the role of Harriet Breen, financier extraordinary, Miss Robson presents a delineation that embodies the highest and finest of the old school of dramatic art so perfectly exemplified by George Arliss, whose character of Sylvanus Heythorpe ("Old English") is entirely complementary to Miss Robson's. In fact, Miss Robson might be best characterized as a female George Arliss, so perfectly does her method of presenting the haughty financial wizard parallel that of the English star.

Throughout the 90-odd minutes of running time Miss Robson is constantly the center of attraction and never without a dull moment. The characterization of the old lady—a part, too, in some ways not entirely unlike Marie Dressler's in "Let Us Be Gay"—is that of an arrogant, parsimonious old millionaires, triumphantly gloating over her conquests. But under it all there is an unmistakable current of kindliness, humility and beauty, a mother valiantly fighting that her son and daughter may not only be adequately trained to assume the responsibility of their inheritance, but also be capable of taking their rightful places in life.

Bits of beautifully executed pantomime and dialogue sparkling with wit and philosophy are strewn profusely through the picture, all contriving to make a drama refreshing in its sprightliness.

Supporting the star are Frances Dade, as the daughter; Lawrence Gray, as the son; James Hall, as the secretary and eventually successful suitor for Miss Dade; Edmund Breese, as Miss Robson's financial opponent, and Lillian Harmer, the ever about-to-leave maid. Leah Winslow, Elinor Flynn and William L. Thorne complete the cast.

Director Flood and Winifred Dunn, also author of the screen play, deserve especial mention for work of superlative excellence.

"Mother's Millions" leaves time for only two subsidiary attractions: Slim Summerville, Tom Kennedy and Barbara Leonard in "Here's Luck," an army of occupation farce of beer, women and dictaphones, and Phil Carlin substituting for Graham McNamee in doing the newsreel for Universal.

Here Are The WINNERS!

The National Electrical Supply Company announces the following prizes in connection with the

National Electrical Refrigerator and Appliance Show

Being Held Throughout This Week At

Corner 14th and G Streets N.W.

(These prizes are offered daily to visitors attending our show.)

1. **A DOWN PAYMENT ON ANY DOMESTIC TYPE OF GENERAL ELECTRIC REFRIGERATOR.**
   Mrs. Polly Staluys, Chesterbrook, Va.
   Mr. John L. Ols, 2466 Tunlaw Rd.
2. **ICE TUB AND TONGS.**
   Benjamin Staluys, Chesterbrook, Va.
   Mrs. M. M. Fitzgerald, 3811 10th N.W.
   Lema V. Reid, 21 Washington Ave., Alexandria, Va.
   R. D. Waldrop, 2019 4th N.E.
3. **DOUBLE DECK G.E. PLAYING CARDS.**
   Mrs. O. E. Leach, 2813 27th St. N.W.
   Mrs. Spikes, 1216 Euclid St. N.W.
   Zella Brown, 625 Quebec St.
   Harry L. Hawkins, 1738 T St. N.W.
4. **SET OF G.E. SALT AND PEPPER SHAKERS.**
   J. T. McMahon, 2214 Kearney St. N.E.
   Mrs. W. H. Ratcliffe, P. & B. Company.
   J. W. McGinn, 109 2d St. N.E.
   Mr. Amaroso, 3516 Albemarle St.
   Mrs. K. M. Moore, 3431 Campbell St., Brentwood, Md.
   Mrs. Robt. Ledrow, Embassy Apts.
5. **GENERAL ELECTRIC REFRIGERATOR WATER FLASKS**
   Mrs. A. S. Kreisling, Naval Air Station.
   Carl Rohr, Franklin Pk., Va.
   Mrs. A. L. Buckingham, 3207 Illinois Ave. N.W.
   Mrs. F. Leo Shea, 1028 Connecticut Ave.
   B. S. Hardy, 3611 Georgia Ave.
   Major Burns, Franklin Pk., Va.
   J. E. Baker, Apt. 404, 414 Seward Sq. S.E.
   Charles Sipes, 1014 N. Carolina Ave. S.E.
   LeRoy W. Valentine, 3728 T St. N.W.
   Mrs. May Carlton, 1737 Riggs Pl.

You, TOO, can win one of these worth-while prizes. Visit our show and accept a "free chance" ticket. We will be open—both night and day—until May 9.

(Holders of coupons attached to the balloons we release daily between 12 and 1 and from 4:30 to 5 p. m., from our show headquarters, will also receive a souvenir prize. Present the coupon before May 9.)

NATIONAL ELECTRICAL REFRIGERATOR AND APPLIANCE SHOW, 14th & G Sts. N.W.

Sponsored by

NATIONAL ELECTRICAL SUPPLY CO.

"A Washington Owned Firm Working for the Best Interest of Washington"

1328-30 New York Ave. N.W.
Phone NAt. 6800

Right Reserved To Limit Quantities

Phone District 5215
PEOPLES DRUG STORES
"All Over Town" —the better to serve you

Almost MEN... REMARKABLE OFFER
50¢ TUBE OF BARNARD'S (RAZOR AID) SHAVING CREAM
and YOUR CHOICE OF A
50¢ PACKAGE OF Gillette or PROBAK Blades
$1 Value Both for 49¢
FOR LIMITED TIME ONLY

YOU SAVE AS YOU SPEND AT PEOPLES DRUG STORES

CAR-MAC Tooth Paste
This pleasant tasting tooth paste will make your teeth white, safely. mulated tooth paste. A scientifically for- 50c Size Only 39c

Ballantine's Malt Syrup
Jersey Brand Is Light Federal Brand Is Dark
Ballantine's Malt Syrup is well known for its strength, quality, purity and flavor.
2½ lbs. 49c

Trench Foot
Beware Athlete's Foot
Why suffer from the queer skin disease causing severe itching of toes and feet, cracking, peeling skin blisters, Ringworm, Trench Foot or Hand Itch, when you can avoid infection and quickly heal your skin with Dr. Nixon's Nixoderm? Based on the famous English Hospital formula discovered by a leading London skin specialist, Dr. Nixon's Nixoderm acts with amazing speed, because designed for this particular skin disease. Nixoderm is guaranteed. It must stop itch and quickly heal your skin or the small cost will be refunded.
Peoples Price, 95¢

For Your Luncheon Tomorrow . . .
Try a roast beef with lettuce and pickle sandwich of rye bread. This delicious and wholesome sandwich will tempt your jaded appetite. Only 15c.

ROSE BUSHES
to beautify your lawn
These rose bushes are of hardy stock and are already to be transplanted. Many of them are now in bloom.
35c each
3 for $1
In the following Varieties:
Sunburst
Templar
Ophelia
Rose Hill
Francis Scott Key
Madame Caroline Testout
K. A. Victoria
Lady Hillingdon
Red Radiance
Double White Killarney

Make Your Tea With a
Tea-O-Lator
Tea made this way has the full flavor without any disagreeable bitterness.
Only 98c

To Aid in the Preservation of Feminine Loveliness
Ensemble Cream
The One Cream for All Purposes
An all purpose cream scientifically compounded that is used and recommended to promote and retain a youthful complexion.
2-Oz. Jar 50c 5-Oz. Jar $1

Burning Feet
Ended in 3 Seconds!
THOUSANDS get instant relief from sore, tired, burning, aching feet with this cooling, ivory-white vanishing cream—Coolene. Its soothing, healing oils and unguents quickly penetrate to the inflamed tissues—relieve congestion—and *all* pain and burning in *3 seconds*. Does not stain. Get Coolene today. Price, 47c

Realistic Toy
Lawn Mowers
Only 98c
These toy lawn mowers are an exact copy of the large ones. Your child will be delighted with such a realistic toy. It is well made and when shoved along it makes a noise like the real ones.

Star-Rite Chromium Plated
Electric Flat Irons
With Heat Control
Has a cam lever that may be set for three different heats. After setting the temperature of the iron it will not vary over 5 degrees. Iron is chromium plated and comes complete with cord.
Only $3.98

Peoples Tissue
10c roll
3 rolls . . . 25c

THREE DAY SPECIALS!

For Monday, Tuesday And Wednesday ONLY!

60c Pound Box of Lowney's Chocolates
Delicious candies in several varieties. Your choice of assortments. 43c

90c Pound Tin of Granger Smoking Tobacco
Special.. 75c

75c Bottle of Barnards Eau de Quinine Hair Tonic and a 50c Bottle of Barnards Cocoanut Oil Shampoo
Both for 59c

25c Pair Household Rubber Gloves
Wear a pair while doing housework. Buy them now and save. 19c

10c Old Dutch Cleanser
4 for 23c
Limit, 8 to a customer

89c Pint Size Thermos Bottles
These famous Thermos Bottles will keep liquids hot or cold for many hours. Have attractive blue case. Get one at this unusually low price.
Only 78c

14c Hershey's Cocoa
An unusually low price for this popular well-known product. 11c

25c Pint Bottle Peoples Peroxide
Get a bottle now for your Medicine Cabinet. This low price for three days only. 13c

$1.49 Set of 3 Convex Aluminum Pans
$1.09

Save Money at PEOPLES Every Day

10,000 WILL ATTEND MASSING OF COLORS

Services for Dead at Cathedral Amphitheater Next Sunday Elaborate.

A congregation of more than 10,000 persons is expected to attend the fourth annual massing of the colors service, which will be held May 24 in the open-air amphitheater at Washington Cathedral on Mount St. Alban. More than 300 flags, including United States emblems, and standards of veteran, patriotic and religious organizations, will be carried in the procession.

The services are held each year in memory of the war dead of the Nation and will be under the auspices of the District of Columbia Chapter of the Military Order of the World War. More than 75 organizations are expected to participate, each sending its flags and a color guard.

Invitations to attend the services are being sent to a distinguished group including members of the President's Cabinet, Government officials, Diplomatic Corps representatives, and ranking officers of the Army, Navy and Marine Corps.

Preparations are being made for the seating of disabled veterans from the service hospitals in a special section.

The procession of colors will march to music provided by the 206th Coast Artillery National Guard Drum Corps. It will descend the Pilgrim Steps, circle the amphitheater and then proceed down the center aisle to the outdoor altar, where flags will be massed with impressive ceremony. A massed choir of 200 voices will lead the congregational singing, accompanied by the United States Marine Band.

The special order of service includes an address by the Right Rev. James E. Freeman, Protestant Episcopal Bishop of Washington, and prayers commemorating the sacrifices of all who have died in the service of their country. The Rev. Charles Dubell, of Philadelphia, national chaplain of the Military Order of the World War; Col. Julian E. Yates, chief of chaplains of the U. S. Army, and Capt. Sidney K. Evans, chief of chaplains of the U. S. Navy, will participate.

Pistol Match Planned By Crack Organizations

Arrangements have been completed for a pistol match between a picked team from the Washington Pistol Club and a crack aggregation representing the Quantico Marines.

The match will be shot off Wednesday at the Quantico Marine base pistol range. Capt. Joseph Jackson, in charge of pistol instruction at Quantico, is captain of the Devildog team, while Maj. H. D. Murray, local attorney and president of the local club, is captain of the Washington team.

Iowa Society to Hold Closing Dance Friday

The Iowa State Society will hold its last dance of the season at the Willard Hotel Friday night. Activities of the society during the summer months will be discussed.

Claude R. Porter, Interstate Commerce Commissioner, will receive the guests, and Col. Henry S. Merrick will have charge of the dance.

Cathedral Group Meets Thursday

Mrs. Hoover Will Direct Placing of Stone as Start on Porch.

Officiating at the placing of the first stone in the north porch of the Washington Cathedral, Mrs. Herbert Hoover will open the annual meeting at the National Cathedral Association next Thursday afternoon at Mount St. Alban.

Prominent officials from cities throughout the Eastern part of the United States are expected to attend. Speakers will include Mrs. John Dickinson Sherman, of the Federal Commission for the George Washington Bicentennial; Mrs. William Adams Brown, president of the Colonial Dames of the State of New York; the Right Rev. Philip M. Rhinelander, warden of the National Cathedral College of Preachers, and Mrs. G. C. F. Bratenahl, chairman of the garden committee of the All Hallows Guild. The Right Rev. James E. Freeman, Bishop of Washington, will preside.

TRANSLATORS HONOR E. J. AYERS' MEMORY

Gain of Professional Rating by Civil Service Is Forecast.

A feature of the last meeting of the Society of Federal Translators, held under the direction of Vice President Paul Vogenitz, was a rising vote of appreciation of the late E. J. Ayers, chief clerk and administrative assistant of the Department of State, for his efforts in behalf of Federal translators, following a brief memoir of Mr. Ayers by L. S. Perkins.

Chairman Burton H. Lamore, of the committee on reclassification of Federal translators, reported that in response to an invitation from the personnel classification board of the civil service he had submitted an outline embodying factors involved in the work of translators, and that the board indicated it would take up the matter within a few days. An effort is being made to give translators in the civil service a professional and scientific status, instead of their present classification in the C. A. F. or clerical class.

Miss Gertrude W. Hollinger, of the Patent Office, chairman of the committee on contact and research, reported that foreign word index cards would be sent to the headquarters of the society. The object is to build up a card catalogue of foreign words used in translating which are not found in dictionaries.

A playlet in French, entitled "Les Affoles" (The Perturbed Ones), was presented by Messrs. Arthur Lebel and F. G. Haskins and Miss Blanche S. Pollock, all of the Department of State. A poem by Schiller, "Der Juengling am Bache" (The Boy at the Brook), was recited by Lindsay S. Perkins, together with his English translation. He also recited a humorous poem, written in Pennsylvania Dutch dialect by Vice President Vogentiz. The society, a little more than a year old, now has 31 members, and is growing.

White Way Wisdom

By BIDE DUDLEY

NEW YORK, May 9.—It is probable that next season, which will begin in August, will see a number of theaters, heretofore devoted to the legitimate drama and musical productions, eliminated as bidders for such attractions. The Messrs. Shubert and the Erlanger interests are conferring with the idea in view of reducing opposition in various cities. When they get the list of theaters to be played finally arranged they will book their attractions on a friendly basis. Where a city has two or more first-class theaters the number will be reduced to conform to the paying demand for legitimate shows in that city.

While these interests are thus planning to reduce the supply of theaters, officials of the Theatrical Press Representatives of America are trying to form a corporation which will send Broadway shows about the country more generously than has been the custom since the war. Wallace Munroe, president of the T. P. R. O. A., predicts that the corporation will become a reality soon and that next season will see the one and two-night stands receiving bookings for Broadway successes. It is the plan to "bring back the road" and according to Mr. Munroe it must be done to save not only the legitimate theatrical business but to keep several hundred advance agents and company managers from going over the hill to the poor house.

• • • •

Unemployed Song Birds.

JUST as a matter of interest, attention might be called to the number of unemployed prima donnas hereabouts at present. Among them are Alice Nielson, Ethel Jackson, Tessa Kosta, Helen Ford, Peggy Wood, Eleanor Painter and Olga Steck. The season is about over, of course, and these aforesaid ladies will all be working in the fall, if they so desire. It is probably Miss Nielson and Miss Jackson will do radio work. Miss Kosta hasn't done much singing for several years, but there is no telling when she may develop a desire to return to the stage.

• • • •

Gets German Hit.

Herman Shumlin, who staged "Grand Hotel" after almost a dozen other producers had rejected it, has acquired "The Captain From Koepernick," by Carl Zuckmayer, which is a Reinhardt success in Berlin. It has 27 scenes and 117 speaking roles. Mr. Shumlin will produce this play next season. Earlier reports said it had been acquired by Bela Blau.

• • • •

More German Plays.

While on the subject of German plays it may be predicted that Dr. Rudolph Lothar, dramatist, will have a success or two on Broadway in the fall. He was coauthor of "The Command to Love." Now he has sent to America two very promising plays and two which may develop into promising material. The pair that look good just now are "I Love You," a title that will be changed, and "Morning Edition," a newspaper play. Adaptations are being made.

• • • •

They Want Autographs.

IT has become the custom among hero-worshiping college students here of late to haunt the lobbies of theaters, on first nights, and ask people considered celebrities for their autographs. They surround their victims and demand that they sign books. A certain columnist has decided he'll sign no more. Not long ago a check turned up bearing what purported to be his name. It was a forgery perpetrated by an autograph hunter.

Another custom that has developed recently and which affects people with "names," is that of being interviewed by students of journalism at the colleges. These ambitious would-be scribes corner a celebrity and ply him with questions, as they make notes. Few of the interviews are printed. The student, it turns out, was merely practicing.

• • • •

There'll Be a "Follies."

Florenz Ziegfeld promises to have his new "Follies" on display by June 1. For a while it looked as though there would be no summer edition of the revue because of a lack of available funds. Now, however, it is understood the "Follies" this year won't be as elaborate as it has been in recent years. The producer will seek to develop new talent. He promises the girls will be just as pretty and plentiful as ever.

• • • •

Friars to Perform.

THE Friars Club will have a big show at the New Amsterdam Theater on a Sunday night next month. The affair will be called "The Friendship Frolic" for some reason or other. It is hoped the gross receipts will be large, as the club needs money badly. Not long ago an effort was made to induce a number of well-to-do theatrical men to donate $1,000 each to the organization. It was not a 100 per cent success. However, it is expected the "frolic" with its attendant advertising selling for the program, will bring in something like $80,000.

• • • •

Two Burlesque Books.

Now that Bernard Sobel, publicity man for Florenz Ziegfeld, is well on his way in the writing of a history of burlesque, Gus Hill come forward with the announcement that he is doing exactly the same thing. Mr. Sobel is obtaining his material by interviewing people who know the game; Mr. Hill is writing from personal knowledge. I have an idea Mr. Sobel's book will contain the biggest adjectives.

• • • •

King Quits "Ibbetson."

DENNIS KING, who essayed a nonmusical role in acting the title part in "Peter Ibbetson," is out of the cast and has been succeeded by Glenn Hunter. Last week it was announced the production would close Saturday night. Mr. King, it was understood, wanted to leave town to act in a film. Along came Mr. Hunter, who had played the part in stock, and stepped into the breach. So "Peter Ibbetson" is still doing business at the old stand, the Shubert Theater.

• • • •

Where Dad Excels.

The father of the Forman Sisters, of "American's Sweetheart," is coming from Mississippi to visit. He's a champion piano-tuner.

The Busy Corner **Kann's** Penn. Ave. 8th and D

Special in Our May Sale—Five "Best Selling"

All-in-One CORSETS

$5 Ea.

—Lovely garments of lace, glove silk, embroidered voile, or brocade batiste, in peach and pink. Lined with soft lingette . . . Low backs . . . Knitted elastics . . . Some have light boning, others are boneless. All remarkable values. Three of the models are sketched.

—An "All-in-One" and your dress, and you are ready for any occasion. Sizes 34 to 42.

Kann's—Second Floor

New! Sheer

GILETS $1.84

—Dainty little gilets, or waistcoats if you call them by their English name — to wear with Spring suits. The popular peplum shapes of imitation tucked and fancy lace nets, in white or ecru. Sizes 34 to 40.

Kann's—Neckwear Dept.—Street Floor

Special Values in Children's

UNDIES, 59c Ea.

—*Muslin Combinations*, trimmed with medallions and embroidery, also bloomer and French-leg panties; drop seats; 2 to 14 years.

—*Rayon Combinations*, bloomer and French-leg styles, in flesh color and white, rubber at back; 2 to 12 year sizes.

—*Princess Slips*, of muslin, with built-up shoulder, lace and embroidery trimmed, some have medallions.

Combinations and Slips

—*Combinations* of nainsook; lace and embroidery trimmed; French-leg or bloomer style, with drop seat; 2 to 14 years.

89c Each

—*Princess Slips* made of fine quality nainsook with strap or built-up shoulder, trimmed with lace and embroidery; sizes 2 to 14 years.

Kann's—Second Floor

LINENS—*Six Timely Specials*

Linen Lunch Cloths 65c Ea.

—50 and 54 inch sizes of excellent crash linen, with colored stripe border.
Napkins to match, 7c each.

Linen Bridge Sets 50c

—5-piece linen bridge sets, consisting of a cloth and 4 napkins, with colored striped border.

Turkish Towels 10 for $1.00

—16x32-inch towels, good weight and absorbent quality, with colored striped border.

Turkish Towels 25c Ea.

—Cannon Mills towels, 23x46-inch size, heavy weight, double thread, with colored borders.

Kann's—Street Floor

7-Pc. Linen Sets $1.89

—Linen damask table sets consisting of 54-inch cloth and 6 napkins, with colored borders and hemstitched hems.

Linen Table Sets $2.29

—7-piece linen damask sets, 54x70-inch cloth and 6 napkins to match; colored borders and hemstitched hems.

Come and Hear Miss Taubman

Beauty Specialist and Personal Representative of Elmo Sisters.

—Miss Taubman will be in our store for a short time to give instruction in home beauty treatment.

Kann's—Street Floor

Special Sale of 16-Rib

Silk Umbrellas $2.89

—Certainly a low price to pay for a silk umbrella. A 16-rib style, too, with silver and gilt finished frames, wooden shanks and attractive handles. Bordered and all-over designs in navy, brown, green, red, purple, black, also black and white combinations.

—16-rib Gloria Umbrellas, in black and colors..... **$1.98**

Kann's—Street Floor

Now Is the Time to Buy

AWNINGS $1.69

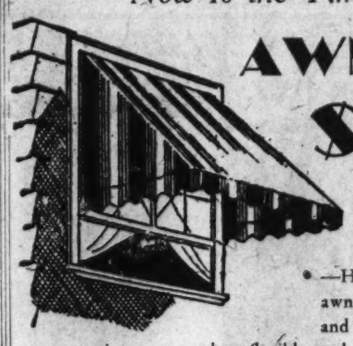

Choice of Four Different Widths

—Heavy striped duck awnings, in tan and white, and green and white stripes; mounted on flexible steel frames, complete with fixtures. Sizes 30, 36, 42 and 48 inches wide.

Regular and Spearhead Style Awnings.....$1.00 Ea.
30, 36 and 42 in. widths.

Regular and Spearhead Style Awnings.....$2.95 Ea.
30, 36, 42 and 48 in. widths.

Kann's—Third Floor

A Very Special Value

Crinkle Spreads $1.25

Double-bed size, in solid colors and white, woven stripe pattern. Gold, green and blue.

Bates Attractive New Bedspreads $2.25, $2.95, $3.95, $4.95

Sateen Bedspreads, Tailored Styles $1.95 and $2.95

Candlewick Spreads, Hand Tufted $1.84, $2.75, $4.95

Kann's—Street Floor

A Special Purchase of

Summer Pillows

Reg. 79c to $1.00 Values

—New and attractive designs and color combinations; large size, and in different shapes. Made of printed sateens and cretonnes.

59c Ea.

Kann's—Street and Fourth Floors — *2 for $1.00*

See This New Two-Tub Dryer Type

EASY WASHER

Vacuum Cup or Gyrator

—The old-fashioned wringer has been replaced by the EASY damp dryer. Two separate tubs, so that washing and damp drying may be done at the same time. It is absolutely safe. And its beautifully finished porcelain enamel tubs and bright metal top make it harmonize with up-to-date household equipment.

$165

Easy to Buy on Our Budget Plan

Phone District 7200—Br. 305

Kann's—Street and Third Floors

Buy It on Our Budget Plan

Here Is the Newest

GAS RANGE

The "Silver Star" Console Cabinet Model —Marbloid Finish

—It seems hard to believe that this attractive green and ivory marbloid finished console cabinet is in reality a gas range. But it is—the burners have a cover that slides back, the flat top on the side, when not in use becomes a table. The stove is all porcelain, including the burner tops and burners. ***Free Connections.***

$49.98

With heat control **$64.98**
With heat control and insulated oven for..... **$74.98**

Kann's—Third Floor

Sale of $9.50 and $10.95

Felt Base RUGS

$5 Ea.

9x12 and 9x10½ in. Sizes—

—Perfect quality rugs, in attractive patterns and colorings, suitable for almost any room, and desirable rugs for the summer home. Each packed in its own carton.

1,000 Sq. Yds. of Congoleum Floor Coverings

Seconds of the 65c Grade

—In an excellent line of colors and patterns. They are slightly imperfect, but the imperfections will not affect the wear. All will be cut from the full roll.

44c sq. yd.

Reg. 49c Felt Base Runner, 27 in. wide.....29c Yd.
Reg. 35c Felt Base Runner, 18 in. wide.....24c Yd.
Reg. $1.95 Inlaid Linoleum .....$1.29 Sq. Yd.
3x6 ft. Felt Base Rugs .....59c Ea.
6x4½ ft. Felt Base Rugs .....49c Ea.

Kann's—Third Floor

PRIZE WINNERS IN POST-ZAIN AD CONTEST ARE ANNOUNCED

FIFTH ZAIN AD WEEK UP WEDNESDAY NOON

Here Are Listed More Ideas to Help You Garner Big Prize.

Wednesday noon is the deadline for the fifth week of The Post Zain Ad Writing contest. Be a winner. Incorporate some of these suggestions into your ads about these concerns; or perhaps you may get some prize-winning ideas from this column. They are listed daily to help you.

Foxall Good Ad Subject.

The Waverly Taylor, Inc., gives everyone a chance to win prizes by writing about this concern. We can certainly write ads about homes and the kind Waverly Taylor builds in Foxall is especially easy to write about. Tell about the neighborhood, the atmosphere of the surroundings, the high type of people that live here, the construction of these homes. Explain why the location is ideal. The parks and the Potomac River border this location. Tell about the convenient means of transportation, the neighborhood stores. Call at the model home, 4400 Volta place northwest, and let a trip through this home suggest that prize-winning idea to you.

Colorful Ads See Paint.

In your ads about E. J. Murphy Co., Inc., be sure you weave into them is your own original way the company's different departments. Feature the glass department. They have mirrors any size and style, including the newest in design and color. Tell about the contract work for new homes. The glass furniture tops. Buy your glass at E. J. Murphy Co., Inc., and dress up your dining room, bedroom and sun porch. Don't discard your old mirrors; let E. J. Murphy Co., Inc., make them into new. Remember they use Dutch Boy lead, which is the pigment in the brand of paint they sell. Murco, the best on the market. Let your ads about this concern be as colorful and outstanding as the paint it sells.

Washers, Ironers Save Time.

When you think of ABC washers and Conlon ironers, who do you think of? Barber & Ross, Inc., of course. In your ads about this concern, which sells products that lighten household duties and make life more pleasant, bring out all those quality features of the ABC washer and the Conlon ironers. Describe their time-saving features and why they should be installed in every home. There are many ideas you can turn into prize winners about these products.

Describe a Ford Differently.

Describe the well-known essential of Ford cars in a different way when you write about Steuart Motor Co. Let your ads tell about dependable service—the guarantee of satisfactory service. What can be finer than a dependable car, designed for comfort and smartness that is reasonably priced and a service always as close as the nearest telephone—just as dependable?

Each Loaf a Prize Winner.

In your ads about the Associated Bakery Unions write about their wonderful health-giving bread. Emphasize the importance of the label. That is your guarantee of safety, sanitation. It is your protection. You know by that label that it's pure, fresh and wholesome. It will always carry the name and address of a Washington bakery. Remember this bread is on sale in nearly every store in Washington. Use it yourself and there will be no doubt about the ads you write. One loaf would almost guarantee you a prize-winning idea.

Southeast Washington Plans Topic of Eliot

Charles W. Eliot 2r of the National Park and Planning Commission, will discuss "Plans for Southeast Washington," at Friendship House, 324 Virginia avenue southeast, Tuesday night, following a board meeting of the settlement house. The board will meet at 6 o'clock for dinner, this being the last board meeting of the season.

At 8 o'clock, the board will be joined by that of Southeast House, another Community Chest settlement, and Mr. Eliot will speak before the joint boards, outlining plans that are in progress for the improvement of that section of the city.

Special Prize Winners In Post-Zain Ad Contest

The following are special prize winners in addition to the 525 merchandise prizes given by The Post for the combined third and fourth periods in The Post Zain ad-writing contest:

BOYD'S BUSINESS UNIVERSITY.

The following receive $5 each from Boyd's Business University: Miss Maude Wright, 816 21st st. nw.; Howard Williams, 2300 18th st. nw.

BAILEY TIRE STORES.

The following win a United States Royal Cord Tire from the Bailey Tire Stores: E. Brooke Brewer, 1503 Stanford street, Chevy Chase, Md., and S. Benson Stearns, 5204 Illinois avenue northwest.

AVIGNONE FRERES.

Avignone Freres give one quart of ice cream to each of the following: J. D. Dodson, 2100 Nineteenth street northwest; H. N. Lawrie, 3102 Thirty-third street northwest; S. W. McGowan, 1746 Lamont street northwest; Miss Carrie V. Green, 3029 Rodman street northwest; Mrs. Harrison Smith, 224 East Capitol street; Margaret L. Smith, 1812 Thirty-seventh street northwest; Dell G. Sale, 1346 Park road northwest, Apartment 103; Arthur R. Quakenbush, 641 Cedarwood terrace, Rochester, N. Y.; A. Pearl McPherson, 104 W. Thornapple street, Chevy Chase, Md.; Miss Virginia Morris, 2310 Connecticut avenue northwest.

WARNER BROS.' EARLE THEATER.

Warner Brothers' Earle Theater presents passes to the Earle Theater to the following: Camille Von Heiderhoff, 1819 G street northwest; William K. McNeill, 1226 Massachusetts avenue northwest; Mrs. F. E. Lange, 921 Nineteenth street northwest, Apartment 58; Miss Iva C. Smith, 1940 Calvert street northwest; Margaret C. Barber, 1661 Park road northwest; M. E. Manion, 1501 Massachusetts avenue northwest; Mrs. E. P. Towers, 2429 Otis street northeast; Mr. Allison Wiley, 110 Milton avenue, Clarendon, Va.; Mrs. Harrison W. Smith, 224 East Capitol street; Miss Lillian Holden, 1913 N street northwest; Miss Desiree Harris, National Theater; Mrs. Elisa Harnsberger, 62 Cruit lane, Cherrydale, Va.; Mrs. M. N. Midkiff, Apartment 341, 3100 Connecticut avenue; Mrs. Laura Rogers, Box 243, Gaithersburg, Md.; John R. Jarvis, 225 Massachusetts avenue northeast; H. N. Lawrie, 3102 Thirty-third place northwest; W. C. Cronenberg, 4020 Georgia avenue northwest.

George W. Cooper, 1305 Shepard street northwest; Blanche Bennett, 1280 Neal street northeast; Vida Ord Alexander, 10 W. Kirke street, Chevy Chase, Md.; James T. Mathews, jr., 1740 Euclid street northwest; Ralph I. Egan, 1713 Newton street northwest; Harry W. Finney, 2100 Nineteenth street northwest; C. M. Cassidy, 5111 Forty-fifth street northwest; Mrs. W. N. Crawford, 4117 Thirty-seventh street northwest; William C. Courtney, 427 Thirteenth street northeast; I. Connole, 214 Seventeenth street northeast; Lucrece Godwin Bradford, 2308 Ashmead place northwest; Mrs. Thomas F. Burke, 2101 New Hampshire avenue northwest.

Ethel M. Brennan, 214 B street southeast; Mrs. L. D. Buford, 713 Nineteenth street northwest; H. M. Bartlett, 1410 Potomac avenue southeast; E. C. Adolph, 2310 Connecticut avenue; Kathryn Livingston, 632 C street northeast; Bessie B. Fitts, 126 E. Thornapple street, Chevy Chase, Md.; H. N. Fowler, 2000 R street northwest; Andrew Casper, 534 Shepard street northwest; C. C. Orman, bookkeeping department, Western Union Telegraph, city; Ernest Kahan, 322 Fourth street southeast; Mrs. Edna L. Dupar, 23 Chestnut street, Clarendon, Va.

NATIONAL PALE DRY GINGER ALE.

National Pale Dry Ginger Ale will present the first two of the following a case each and the balance a carton of 6. The two $100 prize winners also win one case each: Miss Virginia Lee Ryan, 1321 M street northwest, Apartment 102, $100 prize winner; Mr. Gilbert Stringer, 2301 Cathedral avenue, Apartment 403, $100 prize winner; Frances Hodges, 1300 Massachusetts avenue northwest; T. F. Smith, 1415 Rhode Island avenue northwest; Miss Desiree Harris, National Theater; Ada M. Barnett, 2301 Connecticut avenue; Mrs. Lawrence D. Batson, 1720 Massachusetts avenue southeast; O. E. Lancaster, 2827 Twenty-eighth street northwest; Henry A. Tucker, Apartment 5, 1419 N street northwest; Vera C. Hamilton, McLean, Va.; L. M. Pittman, 617 Fourteenth street northwest; Dorothy Rothschild, 4106 Jenifer street.

WILKINS COFFEE.

Twenty to whom two pounds each of Wilkins Coffee is being sent: Miss Roselie Hyde, Manassas, Va.; P. O. Box No. 53; Adna Clowe, Bellevue Hotel, Washington; Miss Winifred Hutchins, 1628 Otis street northeast, city; Mrs. B. C. Millan, Apartment 211, Kew Gardens, 2700 Q street northwest, city; Virginia Smith, 130 B street northeast, city; Mrs. M. Maloney, 613 Longfellow street northwest, city; A. Pearl McPherson, 104 W. Thornapple street, Chevy Chase, Md.; Mary Dasher Peru, W. Va.; Mrs. Edward W. Holmes, 24 E. Bradley lane, Chevy Chase, Md.; Miss Ruth Dean, 5919 Dix street northeast, city; Miss G. E. Church, 112 Malvern avenue, Cherrydale, Va.; Mrs. F. Heitman, Fort Humphreys, Va.; Mrs. Agnus H. Aichison, Shoreham Hotel, Apartment 204C; Benjamin H. Brockus, finance office, Army Medical Center, Washington, D. C.; Margaret Russell Hoet, 115 Fifth street northeast; Viola Dickinson, 130 B street northeast; Sarah Hufsheer, 3615 Tenth street northwest; H. M. Bartlett, 1410 Potomac avenue southeast; A. C. Fielstad, 2301 Cathedral avenue northwest; John Irving Marshall, 405 Sulgrave Manor, 5130 Connecticut avenue.

EMILE, INC.

These are the writers of the prize-winning ads for this concern and won permanent waves: Anna Watt Suddath, 6201 Fourteenth street northwest; Mrs. E. W. Hopkins, 402 The Argonne.

Post-Zain Ad Merchandise Prize List for Past 2 Weeks of Contest

Following are the winners of merchandise orders for the third and fourth weeks of The Post-Zain amateur ad writing contest:

C. M. Cassidy, 5111 Forty-fifth street northwest; Mrs. W. N. Crawford, 4117 Thirty-seventh street northwest; Mrs. M. B. Pagan, 2233 Eighteenth street northwest; Mildred B. Hughes, 3601 Connecticut avenue northwest; Edwin A. Roseberry, 114 Uhler avenue, Alexandria, Va.; Jayne Allen, 1816 H street northwest; Mrs. Ralph Fortune, 1012 Eye street northwest; Mary Dasher, Peru, W. Va.; E. B. Myers, 624 Keefer place northwest; Christine M. Bergeson, The Hollies, Ballston, Va.; Isabelle Rodgers, 1501 Massachusetts avenue northwest; Madeline M. Stone, 2633 Fifteenth street northwest; Margaret Russell Holt, 115 Fifth street northeast; Flora Hinton, 1836 Sixteenth street northwest; Dollie Harner, 3220 Wisconsin avenue northwest.

Madeline M. Williams, No. 501, 1631 B street northwest; Henry B. Davis, 1311 G street northwest; Mrs. C. H. Swearingen, 937 M street northwest; Charles Harris, 1947 Vermont avenue northwest; William C. Gallaher, jr., 1726 F street northwest; J. D. Nolph, 731 Kentucky avenue southeast; Miss Rose A. Nelson, 2127 California street northwest; Miss Mary K. Lutz, 1812 Monroe street northwest; Bennie Kleeblatt, 3542 Thirteenth street northwest; Miss Pansy E. Follin, Vienna, Va.; Maj. Miner F. Felch, 1601 Argonne place northwest; Pvt. Benjamin Sankey, Fort Humphreys, Va.; Miss Mae E. Mathers, 1326 Euclid street northwest; J. L. Taishoff, 419 Concord avenue northwest; Miss Mary B. Wolfe, Silver Spring, Md.

Leonard C. Roy, 4425 Fessenden street northwest; Mrs. E. C. Dana, 1732 Lanier place northwest; Mrs. Ruth B. Hawkins, 5203 Thirteenth street northwest; Herbert Millard Rose, Lanham, Md.; Charles H. Wise, 207 North Alfred street, Alexandria, Va.; John R. Jarvis, 225 Massachusetts avenue northeast; Harriette White, 2143 K street northwest; Stuart C. Smith, care Tuberculosis Hospital, Fourteenth and Upshur streets; Patrick H. Bradley, 2020 Sixth street northeast; William Thomas Bibbins, Mine Ridge Sanatorium, Charlottesville, Va.; W. C. Cranenburg, 4020 Georgia avenue northwest; Arthur W. Cheney, P. O. station L, Washington, D. C.; William S. Courtney, 427 Thirteenth street northeast; Mrs. Gertrude S. McKenzie, 30 T street northwest; Ethel M. Brennan, 214 B street southeast.

Mrs. Charles J. Benedict, Silver Spring, Md.; Kathryn Livingston, 632 C street northeast; Mildred B. Hughes, 3601 Connecticut avenue northwest; Miss Isabelle F. Story, 2515 Thirteenth street northwest; Mrs. C. E. Berry, 222 Eighth street southeast; Mrs. Edward W. Holmes, 24 East Bradley lane, Chevy Chase, Md.; Mary J. Morris, 1501 Monroe street northeast; Miss Mary S. Harrington, 4440 Conduit road, Washington, D. C.; Mrs. J. M. O'Donnell, 3108 Douglas street northeast; B. B. Ross, 1372 New Hampshire avenue northwest; Miss Ruth King, 1505 Alexandria avenue, Clarendon, Va.; Bessie I. Purr, 2804 Fourteenth street northwest; Miss S. Flanagan, 2109 Seventh street northwest; Mrs. Helen Duvall, Edmonston, Md.; G. I. Davis, 1841 Wyoming avenue northwest.

Stirling Wilson, 6614 Chestnut street, Chevy Chase, Md.; Ida L. Piercy, 1300 Massachusetts avenue northwest, No. 41; Miss Helen H. House, 67 Waverly street, Springville, N. Y.; Mrs. Florence Reynolds, 7809 Boston avenue, Silver Spring, Md.; Lucie S. Glenn, 530 Minnesota avenue northeast; Mrs. Carlton Rutledge, Blue Plains, Va.; Virginia Lee Ryan, 1321 M street northwest; C. Leo DeOrsey, 448 Delafield street northwest; Manuel Zamora, 3106 Eighteenth street northwest; Miss D. Jacques, 1810 O street northwest; Mrs. Rufus Eastwood, 1102 Sixth street northwest; Mrs. R. T. Balch, Aurora Hills, Alexandria, Va.; Mrs. M. N. Midkiff, 3100 Connecticut avenue; Mrs. Ethel Bowie, 2300 O. W. Wells, 1220 Massachusetts avenue northwest; H. M. Bartlett, 1410 Potomac avenue southeast.

Annie W. Sudduth, 6201 Fourteenth street northwest; Carroll L. Nash, 1734 P street northwest; Dell Gilbert Sale, 1346 Park road northwest; Mrs. G. W. Wood, 1340 Newton street northwest; Miss Margaret Shaw, 2508 Cliffbourne place northwest; Mrs. Pauline B. Werner, 121 House Office Building; Mattie Pinette, 1427 Massachusetts avenue northwest; E. C. Adolph, 2310 Connecticut avenue northwest; Mrs. F. W. Baumann, 175 V street northeast; John L. McGrew, 3168 Eighteenth street northwest; A. A. Wine, East Falls Church, Va.; M. A. Mathews, 1920 Eleventh street north, St. Petersburg, Fla.; Mrs. Virginia Hunt, 3945 Connecticut avenue northwest; Mrs. W. W. Hopkins, 403 The Argonne; Mrs. Elizabeth Harnsberger, 62 Cruit lane, Cherrydale, Va.

Mrs. Alice T. Draper, 1227 Massachusetts avenue southeast; Elizabeth R. Crosby, 647 Lexington place northeast; Betty Schwarz, 1605 Sixteenth street northwest; A. Pearl McPherson, 104 West Thornapple street, Chevy Chase, Md.; Miss Cornelia P. Ford, 1725 Seventeenth street northwest; M. L. May, 6007 Thirty-third street northwest; Dean K. Good, Fort Humphreys, Va.; Mrs. O. T. Wright, 1631 Madison street northwest; Mrs. H. B. Stickley, 205 Letterner avenue, Clarendon, Va.; Adessa Stafford, Conard Apartments, Thirteenth and I streets; Mrs. Belle H. Nute, 1474 Columbia road northwest; Fred Preston, 300 East Capitol street; Paul H. W. Hunter, 1773 Lanier place northwest; Capt. E. W. Huff, 1430 Rhode Island avenue; Virginia Aitcheson, 13 Glendale avenue, Alexandria, Va.

Mrs. Helen Hammersla, 2501 Fourteenth street northwest; F. E. Byrns, 703 Elder street northwest; Miss V. Nelson, 2145 C street northwest; Miss Mary J. Pearce, 4108 Garrison street northwest; Mrs. A. A. McCarvey, 2145 C street northwest; Mrs. M. J. Carr, 611 H street northwest; Staff Sergt. Joseph Milde, Box 132, Fort Humphreys, Va.; Mrs. L. W. Coe, 2540 Massachusetts avenue northwest; Florence Lyons Berry, 4516 Eighth street northwest; Bowman Conrad, 417 Madison street northwest; Miss Edith McKelvey, 1740 Euclid street northwest; J. May, 3243 Navy Department; Margaretta Cherrier, 1539 I street northwest; Mildred E. Leonard, 1755 Euclid street northwest; Cora J. Getchel, 304 C street northwest.

Harry C. Hayne, 1507 Van Buren street northwest; Mrs. Harry L. Light, 3929 Huntington street, Chevy Chase, D. C.; Mrs. Harrison W. Smith, 224 East Capitol street; Mrs. R. L. McDonald, Second avenue and Grace Church road, Silver Spring, Md.; Robert H. Elliott, 424 North Columbus street, Alexandria, Va.; Clarence Holland, 1717 R street northwest; Mrs. Mary Reidy, 1202 C street northwest; C. A. Murphy, 1414 V street northwest; S. E. Ketcher, 2415 Twentieth street northwest; Ruth Kinney, 2310 Ashmead place; Sam D. Edwards, Bedford, Va.; Charles E. Shreve, 2009 Belmont road northwest; Mrs. C. H. Swearington, 937 M street northwest; Helen K. Spriggs, 223 Rhode Island avenue northeast; Frank C. Black, Metropolitan Hotel, Washington, D. C.

Mrs. Eula D. Lasley, 1112 Orren street northeast; M. L. Daily, 1228 I street northwest; Vinnie M. Williams, 1209 Russell road, Alexandria, Va.; Jane Campbell, 1338 Shepherd street northwest; E. S. Arnold, 816 Potomac avenue southeast; Joseph H. Baumann, Bowie, Md.; Miss Byrd Belt, 6407 Meadow lane, Chevy Chase, Md.; J. W. Prager, 515 Union Trust Building; Alma B. Hayes, 13 Sycamore avenue, Takoma Park, Md.; De-Lisle Lane, 2131 Florida avenue northwest; Alton L. Lake, 2145 California street northwest; Charles Emery, 1210 Peoples Life Insurance Co. Building; Mary Lou Johnson, 2701 Fourteenth street northwest; L. H. Thacker, 22 Third street southeast; D. Dodson, University Club, Washington, D. C.

Miss Sybil E. Hainer, 524 Park Central, 1900 F street northwest; Theresa Dansdill, 127 C street northeast; Miss Clara E. Sitz, 601 Ninth street northeast; Mrs. Gertrude Mozer, 4115 Wisconsin avenue, Apt. 311; Lucrece Godwin Bradford, 2308 Ashmead place northwest; Miss Kathryn C. Boorman, 1945 Calvert street northwest; Mrs. M. M. McNemee, 3105 Glebe road, Cherrydale, Va.; Mrs. D. K. Murphy, 1868 Monroe street northwest; T. J. Mead, 229 First street northeast; Ida L. Piercy, 1300 Massachusetts avenue northwest, Apt. 41; May C. Clark, 827 E street southeast; Mrs. Daisy P. Strobhar, 2110 O street northwest; C. Blount, P. O. Box 94, College Park, Md.; Harry N. Grieg, 2300 Woodridge street northeast.

Mr. George W. Cooper, 1305 Shepherd street northwest; Miss Dorothy Yaeger, 3221 Garfield street; Joseph F. Hilton, 3011 Dumbarton avenue northwest; Mrs. Elinor T. Abel, 1024 Massachusetts avenue northeast; Mrs. L. Dawson Myers, 66 New York avenue northwest, Apt. 108; Mrs. J. S. Buynitsky, 3327 Eighteenth street northwest; Milton H. Cheyne, 1468 Harvard street northwest; Sam D. Edwards, Bedford, Va.; Capt. B. F. Vandervoost, U. S. Army, 6711 Green avenue, Silver Spring, Md.; Mrs. J. A. Nicol, Mount Ida, Alexandria, Va.; Mrs. H. Kane, 901 North Carolina avenue southeast; Thomas E. Keitt, 1227 Fifteenth street northwest; Mrs. Bebe Butler, 24 Oakridge boulevard, Oakcrest, Va.; Mary M. Broaddus, Fort George G. Meade, Md.; Mrs. H. C. Pinkel, 609 the Valley Vista.

Michael Piant, 36 R street northeast; Mrs. J. C. Hobbs, 1118 B street northeast; Era J. Ward, Station H. R. 6, Anacostia, D. C.; Mrs. Hubert A. Ehrman, 4510 Walsh street, Chevy Chase, Md.; Charles J. Simpson, 1336 F street northeast; Frank C. Heil, 2308 H street northwest; W. F. Moore, the Northumberland, No. 402, New Hampshire avenue and V street northwest; Leona V. Kreh, 810 Richmond avenue, Silver Spring, Md.; Mrs. Eunice C. Wynkoop, Ballston, Va.; Route 1; Eva Anne McQeill, 1353 Monroe street, Brookland, D. C.; Mrs. A. Campbell, 1430 W street northwest; Nathan Steinbach, 720 Sixth street northwest; Louise Darby, 1514 Webster street northwest; F. J. Dent, Oakley, Md.; Miss America Iglesias, 1101 Massachusetts avenue northwest.

Elizabeth King, 3614 Connecticut avenue northwest, No. 2; Miss Sallie Middleton, 1316 Connecticut avenue northwest; Harvey Talley, 3916 Legation street northwest; Martin Sheperd, 5406 Connecticut avenue, Chevy Chase, D. C.; Mrs. John M. Meighan, 1305 Taylor street northwest; Miss Gertrude Carter, the Highlands, Connecticut avenue and California street; John R. Thomas, 129 Raymond avenue, Potomac, Va.; Mrs. Herman D. Laslie, 110 Waverly street, Clarendon, Va.; Mary Stuart Sullivan, 230 Wooton avenue, Chevy Chase, Md.; Virginia Porter, 124 Thirtenth street southeast; Adna Clowe, Bellevue Hotel; Clarence Holland, 1717 R street northwest; Miss Lillian Holden, 1913 N street northwest; Mrs. Alberia L. Watson, 2008 Seventeenth street northwest; A. P. Holt, 62 W street northwest.

Miss Alice Kerfoot, Riverdale, Md.; L. F. Johnson, 654 Girard street northwest; Ward E. Latin, 214 Massachusetts avenue northwest; Miss Mary E. Coughlin, 3002 Rodman street northwest; Miss Constance E. Adams, 1801 Calvert street northwest; Ada M. Barnett, 2310 Connecticut avenue avenue northwest, No. 504; Camilla Von Heiderhoff, 1819 G street northwest, No. 413; Miss Grace Bromley, 2220 Twentieth street northwest; Mrs. Charles J. Benedict, Silver Spring, Md.; M. Jane Moon, Hotel Stratford, Washington, D. C.; L. B. De Ginder, 6840 Eastern avenue, Takoma Park, D. C.; Mrs. Lewis Eisele, 4801 Langdrum lane, Chevy Chase, Md.; Charles Emery, 1210 Peoples Life Insurance Building, Washington, D. C.; John J. Fuller, 2262 Twenty-eighth street northwest; Mrs. Arthur H. Bryde, 217 E street southeast.

James F. Mace, 2743 Woodley place northwest; Mr. C. M. Feeley, box 3070, U street Postal Station; Mrs. Willson R. Tschiffely, R. F. D. No. 3, Gaithersburg, Md.; Miss Helen Johnson, 1660 Harvard street northwest, No. 215; Charles H. Johnson, Ward 25, room No. 1, Walter Reed Hospital; Charlie Linton, R. F. D. No. 7, Alexandria, Va.; Mrs. Fred J. Eden, 214 Pershing drive, Clarendon, Va.; Clarence H. King, 609 New York avenue northwest; C. C. Orman, bookkeeping department, Western Union Telegraph Co., Washington, D. C.; Paul F. Lavergne, 434 Massachusetts avenue northwest; Caroline B. Grommott, 1722 Nineteenth street northwest, No. 708; Miss D. W. Tolson, the Alabama, Apt. 401; Mrs. Lethia E. Miller, 3313 Illinois avenue northwest; Frank Buese, dental assistant, medical department, Fort George G. Meade, Md.; Mrs. Alice B. Williamson, 1945 Calvert street northwest.

J. Coulter McFall, 835 B street southeast; Mrs. Wilson R. Tschiffely, R. F. D. No. 3, Gaithersburg, Md.; Camille von Heiderhoff, 1819 G street northwest, No. 413; Mrs. E. E. Lamphier, 3126 Ash street, Mount Rainier, Md.; Edward L. Larson, 1832 Ontario place northwest; Ethel Ginberg, 2619 Garfield street northwest; J. D. Goodrich, 3807 S street northwest; J. A. Higley, 1702 Oregon avenue northwest; Gilbert E. Stringer, 2301 Cathedral avenue No. 403; John J. Rooney, 508 Prince street, Alexandria, Va.; James P. Sullivan, 230 Wootton avenue, Chevy Chase, D. C.; Mrs. Jean M. Mitchell, 308, 2701 Connecticut avenue northwest; Miss Roselie Hyde, Manassas, Va.; P. H. Taylor, 3001 Fourteenth street northeast; Mrs. H. B. Stickley, 205 Latterner avenue, Clarendon, Va.

Adam J. Hofmann, technical sergeant, Q. M. C., Fort Washington, Md.; Blanche C. Botts, Commercial Bank Building, Fredericksburg, Va.; Harvey Talley, 3916 Legation street northwest; M. Cole, 2122 H street northwest; Mrs. A. Campbell, 1430 W street northwest; Mrs. Eunice C. Wynkoop, Ballston, Va.; Jane Campbell, 1338 Shepherd street northwest; Emma Stern, 1664 Columbia road northwest; Mrs. A. A. McCarvey, 2145 C street northwest; Miss Margaret Shippen Casey, 1315 Thirtieth street northwest; Louise Darby, 1514 Webster street northwest; Charles E. Shreve, 2009 Belmont road northwest; George W. Winchester, 1319 N street northwest; Mrs. M. W. Patterson, 1391 F street northeast; Gustav Auzenne, jr., 1130 Columbia road northwest.

Mrs. L. D. Buford, 713 Nineteenth street northwest; Mrs. Wm. L. Lanier, Park Lane Apartment, Twenty-first street and Pennsylvania avenue northwest; Mrs. A. B. Evans, 1000 Urell place northeast; Walter P. Zeph, 1328 Hemlock street northwest; Mildred E. Thompson, 3613 Twenty-second street northeast; Miss Jessie Thomas, Washington Sanitarium, Takoma Park, D. C.; Mrs. Edith Turney, 3217 Connecticut avenue, No. 28; W. C. Martin, 1673 Colorado road northwest; Alfred Christie 3d, 4416 Illinois avenue northwest; G. M. Swigrett, 421 Eleventh street northeast; M. Anderson, 532 Ninth street northeast; Edwin T. Boylen, 812 Somerset place northwest; A. L. Brunett, 5402 Connecticut avenue northwest; Mrs. M. W. Davis, 805 Park Central, 1900 F street northwest; Mrs. Elizabeth W. Nigh, 2800 Brentwood road northeast.

Mrs. E. J. Wells, 218 Second street northeast; Wm. G. Westall, Thirteenth Engineers, Fort Humphreys, Va.; Solon S. Bloom, 3503 Woodbrook avenue, Baltimore, Md.; Miss Elinor Lytle, 2121 H street northwest; Grover Everett, 613 A street northeast; Mrs. Edward B. Bruce, 1608 Connecticut avenue northwest, No. 803; Marvin Pope, 143 House Office Building, Washington; Ernest Kahan, 322 Fourth street southeast; Mrs. A. H. Hinkle, 815 Eighteenth street northwest, No. 606; Fred Preston, 300 East Capitol street, No. 7; Cecelia Leech, 1627 Sixteenth street northwest, No. 21; Mrs. J. W. Zimmerman, 1789 Lanier place northwest; Miss Barbara P. Jones, 3636 Eleventh street northwest; J. D. Dodson, 2109 Nineteenth street northwest; Mrs. H. C. Finkel, 609, the Valley Vista, Washington.

H. I. Hopkins, 1506 Thirtieth street northwest; Miss Katherine Perry, 4421 Fifteenth street northwest; Eleanor Glotfelty Robey, 2615 Brentwood road northeast; Miss Bernice Huff, 1150 North Capitol street; Richard Stiles, 2276 Catherine avenue northwest; Mrs. Edna L. Dupar, 23 Chestnut street, Clarendon, Va.; Miss Violet K. Austin, 2753 Brandywine street northwest; Pauline Knauff, 1841 Newton street northwest; Mrs. Edward P. Towers, 2429 Otis street northeast; Wm. J. St. Lawrence, 324 Indiana avenue northwest; Christ Child Society; Miss Alice Bachelier, 2131 O street northwest, No. 104; Mrs. Claude H. Marshall, 11 Schley avenue, Hyattsville, Md.; R. C. Marks, 1835 K street northwest; Mrs. Richard Z. Crane, 3906 Thirty-second street northwest; Amanda Maurus, 2401 Massachusetts avenue northwest.

Mrs. F. E. Lange, 921 Nineteenth street northwest, No. 58; Margaret C. Barber, 1661 Park road northwest; Miss Iva C. Smith, 1940 Calvert street northwest; Ruth R. Noel, 1273 New Hampshire avenue northwest; Mrs. W. S. Nicklin, 901 Duke street, Alexandria, Va.; Allison Wiley, 110 Milton avenue, Clarendon, Va.; L. Russie, 1615 Tuckerman street northwest; Howard Downs, Haymarket, Va.; Midshipmen F. W. Seanland, jr., 1228 Bancroft Hall, Annapolis, Md.; Mrs. Ella M. Craddock, Riverdale, Md.; Sarah Halbringer, 3613 Tenth street northwest; Clara B. Sitz, 601 Ninth street northeast; Mr. Lerven, 3131 Sixteenth street northwest; A. J. Joos, 443 Senate Office Building; Mrs. E. S. Dunlap, 2629 Garfield street.

George Wilton, 1620 R street northwest, No. 324; Mrs. Catherine Wheelehan, 807 North Columbus street, Alexandria, Va.; Miss Edith McKelvey, 1740 Euclid street northwest; Mrs. Helen Loomis, 104 Seventh street southeast; T. R. Scanlan, 6210 Fifth street northwest; William E. McNeill, 1226 Massachusetts avenue northwest; Mrs. Agnes C. Columbus, 3108 Dexter street northeast; Mary L. Slavens, 6512 Eighth street northwest; Michael Cohan, 1121 New Hampshire avenue northwest; R. S. MacLaren, 2702 Ontario road northwest; Mrs. E. M. Brewster, 1122 Park road northwest; Mrs. Lawrence E. Murray, 4722 Eighth street northwest; R. D. Beard, 4706 Chevy Chase boulevard, Chevy Chase, Md.; Albert N. Shafer, Washington Sanitarium, Takoma Park, D. C.; H. C. York, 910 Rhode Island avenue northwest.

Mrs. Lelia F. Kestler, 1601 Argonne place northwest, No. 432; B. F. Toulotte, 231 South Spruce street, Clarendon, Va.; R. M. Seelman, care Communication, Treasury Annex, No. 1; Mrs. Joseph F. Moore, 1506 Potomac avenue southeast; Mrs. Nina D. Rasmussen, 39 Central avenue, Cottage City, Brentwood, Md.; Mrs. Maud Varela, 2701 Connecticut avenue northwest; Miss Dorothy Leitess, 505 Philadelphia avenue, Silver Spring, Md.; Mary V. Coleman, 1321 M street northwest; Miss Mildred Yeager, 3221 Garfield street northwest; R. Foley, Park Central Hotel, Washington, D. C.; Mrs. Anna C. Woltz, 335 Buchanan street northwest; Miss Virginia Fairfax, 911 Prince street, Alexandria, Va.; Mrs. Alberta L. Watson, 1508 Seventeenth street northwest; C. I. Schofield, 3930 Connecticut avenue northwest; M. Cole, 2122 H street northwest.

R. Scott Reilly, 3030 Thirty-first street northwest; J. G. Nilrep, 706 Eighteenth street northwest, No. 921; O. E. Lancaster, 2827 Twenty-eighth street northwest; Mrs. Lawrence D. Batson, 1720 Massachusetts avenue southeast; Ada M. Barnett, 2310 Connecticut avenue northwest; Miss Desiree Harris, National Theater Washington, D. C.; Mrs. Ethel Bowie, 2300 Garrison street northwest; L. M. Pittman, 617 Fourteenth street northwest; Dorothy Rothschild, 4106 Jenifer street; Frances Hodgson, 1300 Massachusetts avenue northwest; Vera C. Hamilton, McLean, Va.; Robert A. Fessenden, 1472 Harvard street northwest; Miss Catherine McHale, 1307 Twelfth street northwest; Miss Amy McFarland, 1747 E street northwest; Mrs. Ethel Hall, 1005 Pennsylvania avenue northwest.

Mrs. Sadie M. Tucker, 3815 Warren street northwest; Mrs. Harrison W. Smith, 224 East Capitol street; Mrs. Bernice J. Millan, 110 South Milton avenue, Clarendon, Va.; Miss Virginia Monroe, 2310 Connecticut avenue; Margaret L. Smith, 1812 Thirty-seventh street northwest; Miss Grace Bromley, 2220 Twentieth street northwest; John G. Johnson, 1650 Harvard street northwest; Mrs. Ida S. Walters, 1631 Sixteenth street northwest; A. J. Joos, 5417 Nebraska avenue northwest; Miss America Iglesias, 1101 Massachusetts avenue northwest; Wilson Koontz, 3900 Connecticut avenue northwest; Blanche Holden, 1220 Hamilton avenue, Clarendon, Va.; Grover Everett, 613 A street northeast; A. C. Libby, 419 B street northeast; Mrs. P. F. Johnson, 1870 Wyoming avenue northwest.

Nora M. O'Connor, 1010 Twenty-third street northwest; M. L. May, 6007 Thirty-third street northwest; Miss Ada Lusby, 25 Kennedy street northeast; Mrs. M. Brickett, 1757 Sanderson avenue, Scranton, Pa.; Charles E. Shreve, 2009 Belmont road northwest; Mary Elizabeth Love, 2153 California street northwest; N. E. Allender, 900 Nineteenth street northwest; Mary Lou Johnson, 2701 Fourteenth street northwest; Louise Darby, 1514 Webster street northwest; F. J. Dent, Oakley, Md.; Jane K. Kreh, Silver Spring, Md.; Mrs. Walter Talcott, 2926 Second street northwest; Mrs. Jr., Wisner, Rockville, Md.; Mrs. Franklin E. Walker, Capitol Heights, Md.; Elizabeth A. Buell, Herndon, Va.

H. N. Fowler, 2000 R street northwest; S. Benson Stearns, 5204 Illinois avenue northwest; Melvin R. Steves, 1331 Kenyon street northwest; Mrs. Bettie A. Greer, 2518 Seventeenth street northwest; Miss Margaret F. Hillengas, 219 Ninth street southeast; H. Hamilton, 513 Longfellow

Continued on Page 13, Column 2.

Extra Prizes Offered In Post-Zain Contest

The following firms participating in The Post-Zain Amateur Ad Writing Contest, have announced SPECIAL AWARDS IN ADDITION to the regular awards made each week by The Post.

J. M. Stein & Co.—The writer of the best ad about the Young Men's Tailoring Department of this concern during entire contest will receive a man's tailored sport coat.

Boyd Business University—$5 each week for the best slogan, poem, limerick on Boyd Business University or on Boyd Employment Service.

L. P. Steuart & Bro.—To the home owner that writes the best ad during entire contest on Superior Anthracite coal, five tons of this coal will be stored in their bins.

To the home owner writing best ad on Fluid Heat Oil Burner during entire period of this contest one $375 oil burner will be installed free of charge.

Home Laundry—Every writer of an ad about this concern will receive two 50-cent vouchers.

Arthur Jordan Piano Co.—A $158 Brunswick Radio for the best ad written on Brunswick Radios during the entire contest.

F. J. Nee Co.—The writers of best ad submitted during the entire contest will receive a big English lounge chair priced at $73.

Earle Theater—Twenty passes each week for the best ads on this Warner Brothers house.

Bailey Tire Stores—A standard passenger size U. S. Royal tire each week to the writer owning an automobile, for the best ad on Bailey Stores and U. S. Royal Tires.

Goldsmith & Co.—Strand of Triple X Richelieu pearls, valued at $100, for best ad written about these pearls during entire contest.

D. J. Kaufman, Inc. (Radio Joe)—$45 "Beau Geste" hand-tailored, silk-lined, 2-trouser suit will be given for the best ad submitted about their concern during entire contest.

Fairfax Farm Dairies—The writers of the five best ads about this concern the fifth week of the contest will receive every day for one week, 1 quart of "Hi Test" rich, Jersey milk free.

National Dry Ginger Ale—One case National Pale Dry ginger ale to weekly winner of $100. One case to writer best ad about this product each week. One carton of six to the next four best ads about this beverage each week.

Wilkins Coffee—2 pounds just wonderful Wilkins coffee to writers of ten best ads each week on their product.

United Food Stores, Inc.—$10 basket of groceries for best ad submitted about their concern, at termination of contest.

Avignone Freres—For the best five ads written about their ice cream, one quart of ice cream will be given to the five winners weekly.

Washington Gas Light Co.—A $200 Janitrol gas conversion burner to the writer of the best ad on automatic gas heat during entire contest.

Emile, Inc.—Prizes each week for the contestants who write the best ad on each department of this

AMPLE TIME IS LEFT TO ENTER AD CONTEST

MEETING TO DISCUSS MEDICAL CARE COST

$1,000,000 Will Be Expended for Recommendations Under Study.

The semiannual meeting of the committee on the cost of medical care will be held at the Hotel Mayflower on Friday and Saturday, bringing together a group of 50 outstanding men and women in the United States, headed by Dr. Ray Lyman Wilbur, Secretary of the Interior.

The committee is dealing with a problem that affects every man, woman and child in the country—the extent of illness and disability, the personal and institutional facilities that exist for dealing with these and the development of a program that will insure "the delivery of adequate scientific medical service to all the people, rich and poor, at a cost which can reasonably be met by them in their respective stations in life." No other such study has ever been undertaken in any country.

It has already been under way for three years and two years more will be devoted to it before recommendations will be laid before the public. By that time more than $1,000,000 will have been expended, the money coming from the Carnegie Foundation, the Milbank Memorial Fund, the Russell Sage Foundation, the Twentieth Century Fund, the Julius Rosenwald Fund, the Rockefeller Foundation, the New York Foundation, and the Josiah Macy, jr., Foundation. Dr. C. E. A. Winslow, professor of public health at Yale, is vice chairman of the committee; Winthrop W. Aldrich, president of the Chase National Bank of New York, is treasurer, and Dr. Harry H. Moore is the director of the studies that are being carried on by a highly qualified group of research specialists.

The personnel of the committee is made up of physicians in private practice, public health authorities, representatives of medical and dental schools, hospitals and nurses organizations, economists and representatives of the public. The American Medical Association and the American Dental Association are cooperating with the committee.

Sea Passenger, Insane, Is Brought Into Port

Balboa, Canal Zone, May 9 (U.P.).—The American freighter Santa Cecelia reported by radio that she would arrive late today with a passenger who has become violently insane and dangerously ill.

The captain of the Santa Cecelia tried to have the patient transferred to another ship with a doctor, but was unable to get in contact with one, despite radio appeals for information. The patient will be transferred to a hospital here.

Bank Robber Sped Into States Prison

Escaped, He Is Recaptured, Given 25 Years, Jailed, All in 12 Hours.

Hastings, Nebr., May 9 (A.P.).—James Thomas, 33, convicted bank robber, today escaped from jail here, was recaptured, sentenced to 25 years in prison, and placed in the penitentiary at Lincoln, all in 12 hours. Thomas, listed from Amarillo, Tex., sawed his way to freedom. His escape was discovered at 3:15 a. m., and the alarm immediately spread by radio. When the courthouse was opened this morning Deputy County Treasurer Julius Polenske found Thomas hiding behind boxes on a shelf. He surrendered.

Within two hours Thomas was taken before District Judge J. W. Eames, who sentenced him to 25 years in the State Penitentiary. At 2:20 p. m., Thomas entered the prison to begin his sentence. Last Tuesday a District Court jury convicted him of bank robbery in connection with the $27,000 holdup of the Hastings National Bank, February 25.

Pope Names Vicar General.

Vatican City, May 9 (A.P.).—Pope Pius XI today appointed Cardinal Marchetti Selvaggiani vicar general to the Diocese of Rome to succeed the late Cardinal Pompili, who was buried yesterday. He becomes the administrator of the Pope's own diocese.

STEUART FIRM GIVES FLUID HEAT BURNER AS PRIZE

The firm of L. P. Steuart & Bro. was organized as a partnership by Leonard P. and Guy T. Steuart, in 1904, dealing principally in coal and ice. This partnership has continuously operated under this firm name since that time.

From the small growing concern it has developed to one of the largest "Complete Heating Service" industries in this part of the United States. L. P. Steuart & Bro. are now enjoying a reputation of being one of the largest deliverers in coal and fuel oil in the District of Columbia, operating a fleet of approximately 30 trucks delivering coal and fuel oil to their many pleased customers.

Each of their employes is a thoroughly trained expert in his particular line. L. P. Steuart & Bro. are distributors for Fluid Heat and Hardinge Oil Burners for the District of Columbia.

This concern has grown until it has one-sixth of the coal tonnage of Washington. L. P. Steuart & Bro. is the largest anthracite dealer in Washington. The figures for last year show an increase of six times greater coal volume than in 1925.

They started with 150,000 gallons of fluid heat and this year figures show a gallonage of two million, and next year they expect to exceed a four million gallonage distribution.

The $375 Fluid Heat Burner they are giving the writer of the best ad on fluid heat during the entire Post-Zain contest is displayed in this picture. Better get busy and write those prize winning ads. Don't overlook that five-tons of anthracite coal the writer of the best ad on this coal will receive.

Remember regardless of your heating problem L. P. Steuart & Bro. can solve it. Come on everybody, let's have "complete" ads on their "complete heating service."

Standing, left to right: R. T. Hash, J. G. Macfarlane and R. W. Wingate, oil burner service department; W. A. Edwards, fuel oil driver; E. W. May and J. B. Hill, oil burner sales department; B. L. Yowell, coal sales department, and V. A. Egan, fuel oil sales department.

Seated, left to right: E. H. Witt, general manager; F. P. Harbin, factory representative, Fluid Heat, Inc.; J. S. Brookbank, manager oil heating division, and J. H. Waring, oil burner sales department.

KING OF SIAM GOES UNDER KNIFE TODAY

Surgeon Is Expecting Little Difficulty; Books to Be Read to Ruler.

White Plains, N. Y., May 9 (A.P.).—Dr. John M. Wheeler, and his corps of aids prepared tonight to remove a cataract from the left eye of King Prajadhipok of Siam early tomorrow. The king came to America especially for the operation.

Dr. Wheeler said today he expected a minimum of difficulty. The king has been resting the greater part of the week in preparation for the ordeal and has not left Ophir Hall since Thursday afternoon.

The king has been in constant contact with Bangkok, his capital city, and has been sending frequent messages to officials there. He continued this practice today.

During his many weeks of convalescence in a darkened room, books of fiction and science will be read to him. He made a lengthy purchase of books on a recent trip to New York.

The king has borrowed a 14-tube radio set with which he hopes to hear broadcasts from Bangkok. So far he has been unable to get programs from that city, but he continues to try.

Frequent bulletins as to the king's condition following upon the operation will be given out by attending physicians.

Berenguer Is Liberated; Charges Are Dropped

Madrid, May 9 (A.P.).—Former Premier Damaso Berenguer, who was arrested shortly after establishment of the Spanish republic, was liberated today by order of the court-martial, which quashed charges against him.

GROTTO CONVENTION PREPARATIONS MADE

200 From Washington Will Go to St. Petersburg, Fla., Next Month.

Many Washingtonians will attend the forty-second annual Supreme Council of the Mystic Order Vested Prophets of the Eternal Realm, which will begin in St. Petersburg, Fla., June 1, lasting until June 4.

The Washington delegation will be headed by Edward S. Schmidt, who has estimated that 200 members of the fraternity will go from Washington. Mr. Schmidt, who is past grand monarch and member of the Kallipolis Grotto, says that the annual convention is going to be "beyond question the outstanding event in the history of the grotto."

On the opening night the grand monarch's formal banquet will take place, followed by fireworks on Mirror Lake and the grand monarch's ball in the coliseum.

On the second day the business sessions will start in the Swanee Hotel, when an address of welcome will be made by Doyle E. Carlton, Governor of Florida, and J. D. Pierce, mayor of St. Petersburg.

The following days will be filled with business sessions, concerts, parades, more fireworks and ceremonials.

Attempt at Take-Off By DO-X Is Thwarted

Rio de Janeiro, Brazil, May 9 (A.P.).—The National Telegraph today announced receipt of a message from the German seaplane DO-X that she had tried to take-off near Bolama, Portuguese Guinea, at 4 a. m., but was unable to get away because of her heavy load.

She was taken to Orange Island, where she was to have attempted to start later today.

Ad Writers: Here Is a Tip for Your Ads.

PAINT IMPROVEMENTS of any character

DURABILITY should be first thought

Paint for exterior work as prepared by the painter weighs twenty to twenty-two pounds to the gallon; for interior work it is made slightly heavier. The reason is he uses nothing but pure lead for his pigment.

Eight Out of Every Ten Painters Use D B

WRITE ADS ZAIN AD-WRITING CONTEST WIN PRIZES

In our opinion the painter's knowledge of how to make paint should be accepted as right; for that reason we use only the lead of the Old Dutch Boy brand as the pigment in the "MURCO" paint; the vehicle is pure linseed oil and the necessary turpentine and drier. While we are quite willing to suggest the proper method on all paint propositions, we feel that whenever it is possible, have the work done by a practical painter or be advised by him.

E. J. Murphy Co., Inc.

710 12th St. N.W. Nat. 2477

WINNERS IN POST-ZAIN TEST

Continued from Page 12.

street northwest; Ross M. Lehman, 2418 Third street northeast; Miss V. Nelson, 2145 C street northwest; Waldra Tony Nickens, 1346 Girard street northeast; Thomas J. Frailey, 1706 M street northwest; Helen Turley, 1660 Park road northwest; Frances A. Ferneyhough, 2539 Thirteenth street northwest; Miss Mabel E. Winslow, Cabin John, Md.; J. W. Halton, Anacostia, D. C.; George W. Winchester, 1319 N street northwest.

A. J. Ruedi, 2715 Fourteenth street northwest; Miss Muriel Rosenberg, Washington Sanitarium, Takoma Park, D. C.; Miss Lucia A. Hendrickson, 24 Logan Circle northwest; Dean K. Good, Fort Humphreys, Va.; Bedford A. Robertson, 520 Shoreham Building, city; Miss Edna de Lallier, national committee on wood utilization, Bureau of Foreign Commerce; Mrs. Ismar Baruch, 3706 Brandywine street northwest; Mrs. Edgar P. Allen, 3600 Rittenhouse street northwest; M. E. Manion, 1501 Massachusetts avenue northwest; Mr. Herbert Carow, Boss & Phelps Real Estate, Fourteenth and K streets; Lucie S. Glenn, 530 Minnesota avenue northeast; Charles C. Glover 3d, 4200 Massachusetts avenue northwest; Rita K. Higgins, 5112 Connecticut avenue northwest; Miss Lucy M. Hayes, 736 Twenty-second street northwest, Apt. 703; Edith M. Groves, 711 Hunt avenue, Chevy Chase, Md.

Miss Gertrude G. Blaisdell, Apt. 303, 1851 Columbia road northwest; W. F. DeGinder, Washington Sanitarium, Takoma Park, Md.; William H. T. Fowles, 446 M street northwest; Mrs. Margaret Howell, 112 South Milton avenue, Clarendon, Va.; Mrs. Christian Heritage, 209 8 street northeast; Ralph I. Egan, 1713 Newton street northwest; Arthur R. Quackenbush, Monroe County clerk's office, Rochester, N. Y.; William F. Allen, 825 Longfellow street northwest; Henry A. Tucker, Apt. 5, 1419 N street northwest; Mrs. Louis Phillips, Hotel Roosevelt, Apt. 606; Mrs. Hazel M. Wilson, 2121 New York avenue, Apt. 602; Mrs. Walter S. Smith, 122 Virginia avenue, Clarendon, Va.; Miss Helen Connor, 4117 Thirteenth street northeast; Charles E. Sparshott, 2145 K street northwest; H. L. Maloney, 3614 Seventeenth street northeast.

H. N. Lawrie, 3102 Thirty-third place northwest; Ward E. Lattin, 214 Massachusetts avenue northeast; Miss Dorothea E. Cutting, 1201 Sixteenth street northwest; R. D. Van Hoosier, Thirteenth and I streets northwest; Miss Katherine M. Esser, 1101 Massachusetts avenue northwest, Apt. 605; Mrs. W. D. Hellen, 70 U street northwest; Adelaide Z. Phillips, 522 Arundel avenue, College Park, Md.; Charlotte H. Pomeroy, 1630 Park road northwest, Apt. 406; Mrs. Bon Geaslin, 4454 Reservoir road northwest; Mrs. G. Larson, Shadyside avenue, Capitol Heights, Md.; E. P. Springer, care the Panama Canal, 1303 Munitions Bldg., City; Miss Louise McKirdy, 1529 Forty-fourth street northwest; Mrs. Florence W. Borden, 634 Quebec place northwest; Annie F. McCardle, 1600 Fifteenth street northwest; T. F. Colvin, 1503 Forty-fourth street northwest.

Adna Clowe, Bellevue Hotel northwest; Mrs. B. C. Millan, 2700 Que street northwest, Apt. 211; Celestine Brooke, 78 O street northeast; G. M. Swiggett, 421 Eleventh street northeast; Miss Winifred Hutchins, 1628 Otis street northeast; Camille von Heiderhoff, 1819 G street northwest, Apt. 413; Miss E. A. Gladmon, 51 Elm avenue, Takoma Park, D. C.; Viola Dickinson, 130 B street northeast; Miss Harriet Fowler, 514 Nineteenth street northwest; E. B. McGraw, 210 Maryland avenue northeast; Virginia Smith, 130 B street northeast; Charles E. Wiles, 1216 Tenth street northwest; Mrs. Anne A. Best, 1901 Wyoming avenue; Mrs. Charles W. Spicer, 816 D street northeast; Benjamin Brockus, finance officer, Army Medical Center.

Mattie Wallace, 1833 New Hampshire avenue northwest; Miss Betty Cable, 1925 Sixteenth street northwest; Miss Elinor Lytle, 2121 H street northwest; Frank B. Ludlow, 115 North Washington street, Alexandria, Va.; Lena L. Rowe, Apt. 118, Chatham Courts; S. E. Kramer, 1215 Holly street northwest; Mrs. Laura Rogers, Box 243, Gaithersburg, Md.; Mrs. R. G. Richardson, 1341 Ingraham street northwest; G. M. Phillips, 1358 Ingraham street northwest; William W. Pugh, Glenndale, Md.; Mrs. Joseph M. Stoddard, 1231 Thirtieth street northwest; Robert Thomas, 2420 Third street northeast; Alton Brown, 732 Otis street northwest; Andrew Casper, 534 Shepherd street northwest; Mrs. B. T. Barth, 1359 Perry place northwest.

Mrs. Hampton Williams, R. F. D. No. 3, Vienna, Va.; James F. Durkin, 1033 Quebec place northwest; Marion F. Vallario, 3535 Illinois avenue northwest; A. Glen Parwell, Pierce street, Hyattsville, Md.; George A. Mandley, 1742 D street southeast; A. Pearl McPherson, 104 West Thornapple street, Chevy Chase, Md.; Miss Maydell Blackmon, care "Boxwood," Middleburg, Va.; Mrs. Charles J. Benedict, Silver Spring, Md.; Mrs. Alice B. Williamson, 1945 Calvert street northwest; Henry F. Burroughs, jr., Chaptico, Md.; Albert B. Shafer, Washington Sanitarium, Takoma Park, D. C.; Howard Williams, 2300 Eighteenth street northwest; Miss Mae E. Mathers, 1326 Euclid street northwest; Mrs. B. F. Lockname, 4315 Ridgut avenue, Virginia Highland, Va.; Miss Bernice Hoff, 1150 North Capitol street.

Laura Piercy, 1300 Massachusetts avenue northwest; W. D. Hawley, 644 Massachusetts avenue northeast; Harry C. Hayne, 1507 Van Buren street northwest; Joe Gilley, 810 I street northwest; Mrs. Elizabeth Gatchell, 1610 Sixteenth street northwest; Olga Christina Lofgren, Brentwood, Md.; Miss Ada E. Alexander, 1475 Columbia road northwest; Mrs. J. Russell Kennedy, Tilden Gardens, D. C.; Thelma E. Kellican, 4321 Georgia avenue northwest; Angie F. Ferguson, 211 Marion avenue, Clarendon, Va.; Sylvia Mae Shosteck, 912 P street northeast; Maude Wright, 816 Twenty-first street northwest; Mrs. F. G. Wixson, 724 Taylor street northwest; Miss Mary J. Griffith, 1814 G street northwest; Mortimer F. Rathgeber, 2100 Nineteenth street northwest.

Lima Feels Earth Shock Recorded in Capital

Lima, Peru, May 9 (A.P.).—A slight earth shock occurred here at 6:05 a. m. today.

(Associated Press.)

An earthquake, estimated to have been centered about 2,000 miles from Washington, was recorded yesterday on Georgetown University seismological observatory instruments. The movement began at 5:40:56 a. m., reached maximum intensity at 5:54, and subsided at 6:55 a. m. Director Sohon said the record looked as though a second disturbance had superimposed its record upon that of the first disturbance.

Japanese Royal Pair Reaches Niagara Falls

Niagara Falls, Ontario, May 9 (A.P.).—Prince and Princess Takamatsu, of Japan, arrived here from Toronto late today. Their visit, which will last till tomorrow noon, concludes a tour of Canada. The visit was strictly informal.

The imperial party will leave tomorrow at 2 p. m. for Detroit.

Concerns Participating in The Post-Zain $10,000 Ad-Writing Contest

WRITE ADS—WIN PRIZES

Coffee
WILKINS COFFEE
"Just Wonderful"
Ask Your Grocer

Automatic Gas Heating
WASHINGTON GAS LIGHT CO.
413 10th St.

Laundry
HOME LAUNDRY
Atlantic 2400
"Saving and Serving You"

Retail Grocers
UNITED FOOD STORES
"Washington's Finest Food Stores — One in Your Neighborhood"

Washing Machine and Ironer
BARBER & ROSS, INC.
Featuring
A B C Washer and Conlon Ironer
11th & "G" N. W.

Office Building
WASHINGTON BUILDING
N. Y. Ave., 15th & G Sts.

Union Made Bread
ASSOCIATED BAKERY UNIONS
720 Fifth St. NW.

Printing
GIBSON BROS.
1312 Eye N. W.

Business School
BOYD BUSINESS UNIVERSITY
Washington's Exclusive Business and Secretarial Institution
1333 F St. N. W.
Na. 2342
Na. 2339.

Hotels
WARDMAN PARK HOTEL
CARLTON HOTEL

Brunswick Radio and Chickering Pianos
ARTHUR JORDAN PIANO CO.
1229 "G" N. W.

Paint
E. J. MURPHY CO., INC.
710 12th St. N. W.

Furniture
P. J. NEE CO.
"Fine Furniture"
7th at "H" N. W.

Coal—Fuel Oil
Oil Burners
L. P. STEUART & BRO.
138 12th St. N.E.
"Complete Heating Service"

Candy and Ice Cream
AVIGNONE FRERES
1777 Columbia Road
5612 Conn. Ave.

Tires and Radios
BAILEY TIRE STORES
U. S. Royal Cord Tires
1234 14th St.
2250 Sherman Ave.
3228 Georgia Ave.
14th & Columbia Rd.
624 Penna Ave. S. E.

Theater
WARNER BROS. EARLE THEATER
13th & "E"

Real Estate Development and Operative Building
WAVERLY TAYLOR, INC.
1522 K St.
New Homes

Merchant Tailor
J. M. STEIN & CO.
523 13th St.
Young Men's Tailors

Men's Wear
D. J. KAUFMAN, INC.
"Radio Joe"
14th & Eye
1005 Penna. Ave.
1744 Penna. Ave.

Shoes
EDMONSTON & CO.
612 13th St.
Foot Form Shoes

Jeweler
GOLDSMITH & CO.
1225 "F" St. N. W.
"57 Years of Reliability"

Photographers
UNDERWOOD & UNDERWOOD
1230 Conn. Ave.

Beauty Salon
EMILE, INC.
1221 Conn. Ave.

Plumbing
THOMAS E. CLARK, INC.
3407 Conn. Ave.
Formerly at
3831 Kansas Ave. N.W.

Beverages
NATIONAL PALE DRY GINGER ALE
"Ask Your Dealer"

Electric Refrigerator
WESTINGHOUSE REFRIGERATOR
EDGAR MORRIS SALES CO.
736 13th St. N. W.

Milk & Cream
FAIRFAX FARMS DAIRIES, INC.
"Special 'HI-TEST' Jersey Milk"
1620 First St. N. W.

Electric Power
POTOMAC ELECTRIC POWER CO.
"Matchless Service"
10th at "E" N. W.

Automobiles
STEUART MOTOR CO.
"Ford Sales & Service"
Washington's Largest Dealer
6th at "K" N. W.

Women's Wear
RIZIK BROTHERS
1213 "F" St.

Mortician
DEAL FUNERAL HOME, INC.
816 "H" N. E.
"Complete Funeral Service"

Banking
FEDERAL AMERICAN NATIONAL BANK AND TRUST CO.
14th & G St. N. W.
And Four Branches

Dry Cleaning
STARLIGHT DRY CLEANERS
2008 18th St. N. W.

Storage and Transfer
MERCHANTS TRANSFER & STORAGE CO.
"We Move Anything"
920-922 "E" St. N. W.
NA. 6900

The House of Emile

Washington's Largest Beauty Salon

OFFERS

Additional Weekly Prizes

to

POST-ZAIN Contestants

Who write the BEST ADS

On Any of Our Departments as Follows:

Miss Annie W. Sudduth
6201 14th St. N.W.
Whose ad last week won a Permanent Wave

Ladies' Turkish Baths....Chiropody....Manicuring
Marie Earle Facials..Water Waving..Marcel Waving
Hair Cutting.....Shampooing.....Hair Coloring

The writers of the best ads each week about any of the above will receive a FREE service in that department.

For Further Information Just Telephone—

DECATUR 0920 — 0921 — 0922 — 0923 — 0924

It Costs No More at— Emile INC. *Maison Francaise*

1221 CONNECTICUT AVENUE

"The Originator of Permanent Waving in Washington"

WRITE ADS ZAIN AD-WRITING CONTEST WIN PRIZES

Whether or Not You Win One of the Cash Prizes in The POST-ZAIN Ad-Writing Contest .....

To assist you in writing an advertisement concerning our Superior Anthracite Coal or the Fluid Heat Oil Burner, we suggest that you phone us for information concerning our COMPLETE HEATING SERVICE, or fill out the coupon below and mail it to us and we will gladly send you all the literature you will require. Better still, we urge you if possible to—

WE offer an opportunity to every home owner to obtain absolutely FREE a $375 FLUID HEAT OIL BURNER, which we will install, FREE OF CHARGE, in the home owned by the person writing the best advertisement about this wonderful oil burner during the entire contest.

In addition to this we offer home owners an opportunity of winning another prize consisting of 5 tons of Superior Anthracite Coal, which will be delivered and stored in the bin of that home owner who submits the best ad featuring this coal during THE POST-ZAIN Ad-Writing Contest.

Why not try your skill at writing an ad featuring either or both of these products? You may win a good portion of your next winter's supply of fuel or one of the finest and most efficient oil burners made, which will solve your heating problem for many years to come.

Visit Our Model Basement

and SEE the advantages of L. P. Steuart & Bro. "Complete Heating Service" as evidenced in the arrangement of appliances and other room appointments. It will give you even greater knowledge of what to feature in your advertisement.

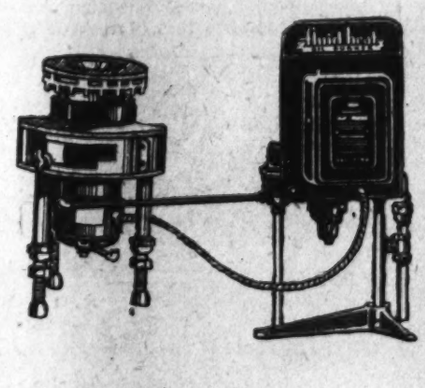

L. P. Steuart & Bro.
138 12th Street N.E.

Please send me information on your Complete Heating Service.

NAME .....

ADDRESS .....

QUIET

DEPENDABLE

ECONOMICAL

fluid heat OIL BURNER

Fill Out, Clip and Mail This Coupon to

L. P. STEUART & BRO.

Complete Heating Service

138 12th St. N.E. Lincoln 1203-1204

PARADE TO FEATURE TRADE BOARD OUTING

1,000 Will Depart in Cars for Shad Bake, May 23, in Sherwood Forest.

Entertainment features for the thirty-seventh annual shad bake of the Washington Board of Trade, to take place at Sherwood Forest, Saturday, May 23, have been completed, it was announced yesterday by Thomas Eagen, chairman of the entertainment committee.

A novel feature will be the organization of approximately 1,000 persons into a motor parade from the District Building. The buses and private cars will be escorted to the District line by a special squadron from the local Traffic Bureau, where they will be met by Maryland State Police and escorted to Sherwood Forest.

Music will be furnished by local orchestras and the Twentieth Regiment Marines. Boxing matches will take place between the Marines, the Navy and the Coast Guard under the direction of Capt. H. Miller. Members of the Board of Trade will take part in athletic events.

Recreation will include golf, trap shooting, baseball, fishing, swimming and boating. Prizes will be awarded and each person attending the picnic will be given a large bag of souvenirs.

Dinner will be served from 12 until 2 o'clock. The stad bake will be prepared under the supervision of members of the staff of one of the leading local hotels. The entertainment committee, under the direction of Mr. Eagan, consists of:

Granville Gude, vice chairman; Wilbur Baughman, Elmore Burdette, Harry Dean, John Davidson, Fred East, George Emmons, C. Emory Hall, W. H. Lanham, Luther Linkins, Frank Perley, William F. Raymond, Frank Strunk, Gabriel Murphy, Fred White, William E. Wise, T. Brooke Amiss and R. B. Thomas.

Western High Graduate Is Honored at College

The local Alumni Association of the University of Pennsylvania announced yesterday that Darrell Hevenor Smith, jr., of Chevy Chase, a freshman at the university, has been elected to the editorial board of the Pennsylvanian, the daily newspaper of the institution.

He graduated from Western High School last year, where he was a captain of cadets, president of the student council and editor in chief of the Western Breeze. He is a member of the Kappa Sigma Fraternity.

SHAD BAKE HEAD

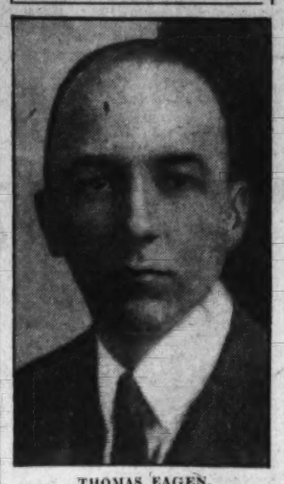

THOMAS EAGEN.

Torch Clubs Meet In City This Week

Public Questions on Program to Be Discussed by 150 Delegates.

The International Association of Torch Clubs will hold its annual convention in the Hotel Mayflower on Thursday, Friday and Saturday. Approximately 150 will attend.

Many interesting public questions are to receive free expression by members of this organization of professional men, dedicated to the interchange of opinion on subjects civic, religious, philosophic, scientific and artistic. The Torch Clubs differ widely from other organizations of professional men. It is not a luncheon club and does not resolve its members into committees or champion any particular scheme for community uplift. The organization was conceived in 1924 and has grown now to a total of 40 chapters, with a membership of over 2,000.

The Washington convention local committee consists of William Knowles Cooper, chairman; Dean G. B. Woods, president of the Washington Torch Club, and A. W. Atwood. The members at large of this committee are Prof. Joseph S. Myers, of Columbus, Ohio, and A. E. Eizner, of Cincinnati.

Post Classified Ads are easy to read and easy to find.

BERBERICH STORE RECEIVERS NAMED

Management to Determine Whether to Continue or Liquidate.

Justice Jennings Bailey yesterday appointed Albert E. Steinem and Robert Berberich, jr., temporary receivers of the Robert Berberich's Sons, Inc., of Twelfth and F streets northwest. The appointments were made on the petition of three creditors, the United States Shoe Co., Air Mail Shoe Co., and the Krippendorf Dittman Co.

The receivers are directed to manage the store and to determine whether it is to be continued in operation or liquidated. The court at the same time directed that all property, assets, and effects in the possession of marshals or other officers be delivered forthwith to the receivers.

Goods attached last week will thus be returned to the store. Another precaution to conserve the assets of the store was taken by Justice Bailey in directing that there shall be no impounding or interfering with any of the property. The court also barred any one from interfering with the receivers in the performance of their duties.

A further precaution was taken when Justice Bailey ordered that the receivers keep separate the accounts of department lessees in the store at Twelfth and F streets and in the M. Brooks & Co. store at 1109 G street northwest, where Berberich's has a department. The receivers were required to post $25,000 bond each.

Workingman Overcome By Ammonia Fumes

Ammonia fumes from a tank which sprang a leak while workmen were wrecking a building on Louisiana avenue near Ninth street northwest overcame one man and pervaded the air for almost six blocks yesterday.

Fuller Sission, 36 years old, of 736 E street northwest, was taken to Emergency Hospital for treatment of ammonia burns to his eyes. He returned to his home after treatment.

Police Asked to Find Youth.

Police yesterday were asked to find Robert Snyder, jr., 16 years old, who disappeared from his home at 1729 Columbia road northwest. The boy's mother told police that the youth was attired in a gray suit and black shoes when he left home. He has blue eyes and brown hair.

AIR ACROBAT

MISS RUBY HARRELL.

2 Girls to Figure In Aerial Stunts

Exchange Club to Hold Flying Acrobatics This Afternoon.

Two young women will be featured in the aerial acrobatics and stunt flying of the Exchange Club of Washington, which will be held this afternoon at the Congressional Airport, on the Rockville road.

They are Thelma Elliott, a veteran pilot despite her years, who holds a Limited commercial license at the Department of Commerce, and Ruby Harrell, parachute jumper. Both are from Baltimore, Md., and have appeared in several air meets in the surrounding country.

Pilots will compete in formation flying events, spot landing contests, bombing demonstrated with bags of flour substituted for powder, aerial acrobatics, balloon strafing and other tests of flying skill. Planes are coming here from surrounding States to compete in the contests.

Desirable apartments in good locations are listed in Post Classified Ads.

SEASON IS OPENED AT GLEN ECHO PARK

Large Crowd Is on Hand for First Day at Resort on Potomac.

With a large crowd in attendance, Glen Echo Park, popular playground of Washington and nearby Maryland and Virginia, opened yesterday for the summer season.

Leonard B. Schloss, for 20 years manager of the park, was in evidence everywhere, greeting the visitors. Both children and grownups swarmed the old mill with its elaborate scenery, tumbling falls and cool caverns. The swirling aeroplane swings, the roller coaster and the midway, with its 57 varieties of fun, all met with renewed activity.

Conduit road, leading to the park, was filled with motorists in festive mood and the cars of the Washington Railway & Electric Co. swung along the banks of the Potomac, well filled.

Dusk brought the appearance of many lights. In the ballroom, Mc-Williams and his enlarged orchestra were acclaimed by a large crowd and from the first strains of dance music to the goodnight waltz the expanse of floor space was filled with couples.

Thousands more are expected to visit the park today and tonight. Admission to the resort is free.

$20,000 Asked in Suit For Automobile Injuries

Serious injuries she suffered when an automobile knocked her down at Vermont avenue and U street northwest December 13, 1930, were cited by Samella Armstrong, a minor, through her next friend, Bell Fant, of M street near Fourth street northeast, yesterday as the basis for a $20,000 damage suit against William S. Hammers, of Webster street near Seventh street northwest.

Attorneys Robert W. McCullough, Thomas J. Luckett and James E. Shifflette filed the suit.

Thief Loots Cashier's Cage.

While she was waiting on a customer at her store on F street near Ninth street northwest, a colored man stepped into the cashier's cage and stole a purse containing about $7 in cash, a check for $52.25, two bunches of keys, a white gold wrist watch and a metal bracelet valued at $115, Miss Mary F. Hines reported to police yesterday.

L. L. PERKINS
I WILL BOND YOU.
United States Fidelity & Guaranty Co.
Phone National 0913. Southern Bldg.

Bellevue to Be Open For Inspection by Public

Bellevue, historic Georgetown colonial mansion, recently taken over by the National Society of Colonial Dames in America, will be thrown open for public inspection Saturday, from 2 to 7 p. m., the society announced yesterday.

Proceeds from a nominal admission charge will go to the fund being raised by the District of Columbia branch of the National Memorial Association for the restoration of the birthplace of Washington at Wakefield, Va. Bellevue was built about 1760. In 1915 it was moved to its present location on Q street, as it stood directly in the path of Q street bridge.

SMITH AUTO LAUNDRY
AUTOS POLISHED (BEST GRADE), AUTO OILED AND GREASED, $1.25 UP.
REAR 1012 14TH ST. NW.
REAR ARLINGTON HOTEL.

OURISMAN
DAY & NIGHT
CHEVROLET
SERVICE
610 H STREET, N.E.
LINCOLN 10200
ALWAYS OPEN

Official Service
Stewart Speedometers
CREEL BROS.
1811 14th St. N.W.
Decatur 4220

MT. VERNON
STEAMER
Charles Macalester
Under U. S. Government Inspection
Leaves Seventh St. Wharf Daily
10 A. M. and 2:30 P. M.
Round Trip, 85c
Admission, 25c
Cafe and Lunch Counter on Steamer.
Mount Vernon Not Open on Sundays

• WASHINGTON'S FINEST MEN'S WEAR STORE •

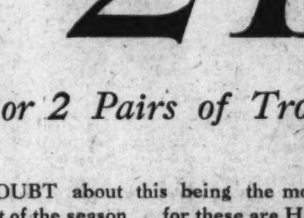

Season's Most Important Clothing Event!

$40, $45 & $50
Hart Schaffner & Marx
SUITS
$27

• *1 or 2 Pairs of Trousers* •

NO DOUBT about this being the most important clothing event of the season . . . for these are HART SCHAFFNER & MARX Suits . . . from our regular stocks . . . regular $40, $45 and $50 values . . . some worth even more. In a wonderful selection of the newest models and shades—Balmoral Blue, Platinum Gray, Arab Tans, Mixtures and Unfinished Blues . . . Worsteds, Tweeds, Twists and Cheviots. Assortments are broken, of course, but all sizes in one style or another.

• *No Charge for Alterations* •

Monday Special
Burton's
EVERWEAR POPLIN
SHIRTS
$1.65
3 for $4.75
• PRE-SHRUNK
• PURE DYES
• COLOR FAST
• FULL CUT
Select your season's supply of Shirts from this marvelous collection. Collar-attached style in white, tan, blue or gray. Neckband style in white. Sizes 14 to 17. Sleeve lengths, 33, 34 and 35.

Closing Out
A Group
OF MEN'S FINE
SHOES
$5.85
Were $8 & $10
Broken sizes, but most men can be fitted. A wonderful opportunity for men now planning to buy shoes. These are all in popular lasts of perfect leathers—black or brown calf. Plenty of large sizes, 9 to 11.
A Group of $12.50 Shoes
$8.85
Fine Boarded Calf of best quality.

Use Your Charge Account, or Open One During This Sale.

RALEIGH HABERDASHER
1310 F Street

The Julius Lansburgh Furniture Co. *Entrance—909 F St. N. W.*

$275 Beautiful New French Provincial Style Complete Bedroom Ensemble—10 Pieces, Including 6-Piece Suite, Coil Spring, Pair Pillows and Simmons "Slumber King" Mattress

The simple charm of this style, free from lavish ornamentation, has established itself as the most dominant style of the day.

Its graceful lines and perfect proportions appeal to every one seeking a high-grade suite. The carefully selected brown maple is enhanced with a waxed antique finish. The dresser, vanity table and chest are of the graceful proportions with an unusual bed. Chair and bench, a fine coil spring, Simmons Slumber King inner spring mattress and a pair of feather bed pillows complete this high-grade ensemble at this remarkably low price.

$169

$59 High-Back 3-Piece Fiber Suite

High Upholstered Backs—3-piece decorated Handwoven Fiber Suite, comprising large Settee, Armchair and Rocker, all with cretonne-covered auto-spring cushions. With high backs upholstered in colorful cretonnes.

$39.75

3-Piece Decorated Hand-Woven Fiber Suite

Well constructed fiber suite comprising large settee, arm rocker and arm chair. Well padded seats covered in colorful cretonne .....

$24.50

Maple Arm Porch Rocker

With double woven glazed cane seat.

$2.25

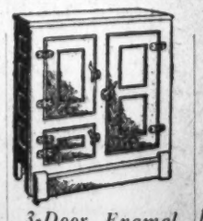

3-Door Enamel Lined Refrigerator

$15.75

Well insulated—excellent food and ice preserver. 3-door style.

5-Pc. Oak Decorated Breakfast Set

Attractive style . . . of decorated oak. 5 pieces—Drop-leaf Table and 4 Chairs to match.

$12.95

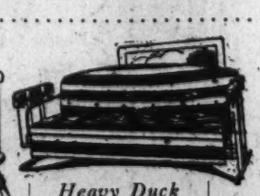

Heavy Duck Covered Porch Glider

$12.95

Strong, resilient spring seat with cotton mattress seat and back covered in grey and green swiped duck.

Steamer Chair

$1.19

Striped canvas with wood arms.

Porch Swing

$1.95

Complete with chains and hooks.

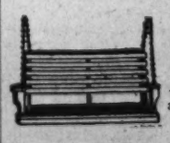

14-in. Roller-Bearing Lawn Mower

With self-sharpening, 14-inch blades.

$4.95

Julius Lansburgh Furniture Co.
Entrance—909 F St. N. W.

NEWS FEATURES AND SPORTS

The Washington Post.

NEWS FEATURES AND SPORTS

M WASHINGTON: SUNDAY, MAY 10, 1931. 15

DISTRICT'S LIBRARY BOARD DEMANDS $767,735

PARADOXICAL PLAN TO DETERMINE PAY ON PROJECTS HERE

Contractors Giving Wages Below Fixed Level Will Be Held Violators.

LAW, HOWEVER, FAILS TO PROVIDE PENALTY

Average Rate Paid at Time Bill Was Passed Will Be Used as Base.

The prevailing wage which contractors on District projects will have to pay to obey the Davis-Bacon law adopted by the last Congress, will be the average wage paid on the jobs then under construction.

This rather paradoxical scheme, worked out by Maj. John C. Gotwals, Engineer Commissioner, has been informally approved by Central Labor Union representatives. It will apply only to jobs which have been advertised for bids since the first of April.

Wage Will Be Flexible.

The prevailing wage thus will be flexible during the life of the contract, although it will not be ascertained until the monthly reports are received. The average pay of each class of tradesmen will be deducted by simple addition and division.

No definite figure will be established as the average wage of a certain trade, however, but there will be a range with a limitation below which will be considered a violation of the law.

In order to prevent one or two contractors from pulling down the average by paying very low wages, Maj. Gotwals intends to eliminate any obviously low-paying contractors from the calculations and to notify them forthwith that they are paying below the prevailing wage.

Penalty Is Not Provided.

All contractors on District jobs might be able to keep the wage scale low, it is pointed out, by means of a general understanding under this system.

The joker in the law is said to be that it provides no penalty. Even though a contractor would insist on paying wages that fell below the standard, Maj. Gotwals admits that he doesn't know what he could do about it.

Any attempt by the District government to cancel a contract because of the Davis-Bacon law violation would doubtless result in litigation.

Nicaraguan Situation Quiet, Admiral Claims

Balboa, Panama Canal Zone, May 9 (A.P.).—Admiral Arthur St. Clair Smith, commander of the U. S. S. Rochester and the special service squadron, said on arriving here today that insurgent activities along the east coast of Nicaragua had quieted down.

National Guard forces stationed at Bluefields, Puerto Cabezas and Cabo Gracias a Dios are sufficient to cope with any situation that develops, he said. Nevertheless the U. S. S. Sacramento will remain indefinitely in Nicaraguan waters.

15 Flying Experts Will Speak Here

International Air Legion to Hold Open Meeting Tuesday Night.

More than fifteen aeronautical experts from all over the country will speak before the open meeting of the International Air Legion Tuesday night, 8 o'clock, at the Hamilton Hotel, Fourteenth and K streets, it was announced yesterday by Charles J. Marchan, American representative of the legion.

Lady Mary Heath and Representative La Guardia, of New York, have been extended invitations to attend the meeting.

The speakers include Lieut. Col. J. W. S. Wuest, recently appointed Air Attache for the American Embassy in Berlin; Bower V. York, chief of the information section of Foreign Aeronautical News, of the Department of Commerce; Howard W. Barlow, president of the National Aircraft Engineers; Col. Francisco Aguilar, Attache of the Mexican Embassy; Joseph S. Wynne, manager of Washington-Hoover Airport; M. F. Crowder, assistant manager of the airport; A. K. Barta, president of the Washington Aero Club; Ed Dennison, managing editor of the New York Press Bureau, and the following World War pilots: Jack Stuart, Maj. Harmon Kicklighter, Charles J. Marchan and Lieut. Louis M. Merrick, operations manager of Bolling Field.

Most of the speakers will urge the promotion of the science of aviation, citing the advantages of international air commerce and air travel. The World War pilots at the meeting will relate some of their war-time experiences and point out the value of fighting from the air.

218-Page Issue Marks Centennial of Paper

Detroit, May 9 (A.P.).—The Detroit Free Press, which was 100 years old last Tuesday, published a 218-page Sunday edition tonight, in celebration of the centennial.

Congratulatory messages from President Hoover, former President Coolidge and numerous other prominent persons were received by the publisher, E. D. Stair.

Twelfth Subject Is Given In Statue Contest of Post

Above is reproduced the twelfth subject in The Post Statue Contest. Can you place it? Then write The Post Statue Contest Editor and tell him who the original is and where the statue is located.

The contest, with subjects appearing weekly in The Sunday Post, is rapidly drawing to a close, and The Post hopes to have some interesting disclosures to make when winners are announced June 14.

The last statue, No. 13, will appear in the May 31 edition. All answers must be in by June 7. So if you haven't been writing us weekly as you identified, or thought you did, is about time you checked up on your back clippings. You can send all of your answers in after the last subject appears if you care to.

A few contestants have written us, not in a complaining vein, that the statues are getting "tougher" as the contest progresses. Well, maybe they are. But certainly the one reproduced above is located in as public a place as any one could wish. And maybe that's just the catch.

For the highest percentage of accurate answers for all of the statues reproduced in the contest, The Post will pay $10. A second prize of $5 and five $1 awards also are offered. Do you know your Washington? Prove it in The Post Statue Contest.

FROM A SENATOR'S DIARY

Being the Day-by-Day Observations of a "Member-at-Large" Set Down for His Own Satisfaction.

By the 97th Senator.

Wednesday.

WE begin to hear speculation about where the national political conventions will be held next year. About half a dozen cities have indicated they will be contenders for one or the other. I find among the Republicans considerable sentiment in favor of San Francisco. A trip to the Pacific Coast, with stopovers at the Grand Canyon and the Yosemite, returning by way of Canada, is always an attractive proposition to delegates. But the cost has to be figured also, and many delegates in the East are likely to balk at a trip to San Francisco because of the drain on their pocketbooks.

Atlantic City has recently built one of the greatest auditoriums in the world and the citizens there are going to make a strong bid for one of the conventions. The auditorium has a seating capacity of more than 50,000. No one will question Atlantic City's hotel facilities. The Atlantic City invitation will appeal to many delegates. But in bidding for a national political convention money talks loudest, and the city which offers the largest purse to pay expenses usually gets the convention. It is questionable whether Atlantic City can raise a fund sufficient to attract either the Republicans or the Democrats.

In 1928 few people had any idea that the Democratic convention would go to Houston, down in hot Texas, in midsummer. But Jesse Jones, the Houston multimillionaire, dangled such a large bag of gold before the debt-ridden Democrats that they couldn't resist and the convention went to Houston, much to the disgust of hundreds of delegates. If Atlantic City can find an "angel" like Jesse Jones, I think it can get one of the conventions.

Chicago, Detroit and Cleveland will put in bids, I understand. Chicago, formerly the favorite convention city, hasn't entertained either party since 1920, when the Republicans met there and nominated Harding and Coolidge.

SENATOR BORAH.

Chicago's central location may prove a drawing card to the delegates next year.

Detroit has never had a national convention. If either party should meet there, I think it could be truthfully said that it would be the first of our political conventions "held" on foreign soil. The most important conference probably would take place across the river in Windsor, Ontario, where the eighteenth amendment is

SENATOR HOWELL.

even less effective than it is in the United States.

Thursday.

ORDINARILY at this stage of the political game, with a presidential campaign approaching, the air is filled with threats of a third party. But this year is different. Nearly every one seems to agree that there will be no third party in 1932, and that the campaign will be a two-sided affair between the Republicans and Democrats. Even the insurgents admit it. They have had their fill of third parties, they say, as a result of their experiences in 1912 and 1924.

But what I am wondering is: Where are the insurgents going if there is no third party? Will they do what a majority of them always do in presidential years, forget their insurging urge, and vote the regular Republican ticket? When you think of all their fulminations against the administration during the last session you have to concede that they must swallow some large gobs of their own oratory in order to support a ticket headed by President Hoover. Will they go over to the Democrats? I doubt it. In spite of all their irregularity, the insurgents have an ingrained aversion to voting the Democratic ticket. When the showdown came in 1928, only two of the Senate insurgent bloc—Norris, of Nebraska, and Blaine, of Wisconsin—openly declared for Al Smith. The others kept quiet or voted regular. Will they stay home and refuse to vote? Maybe, but that is hard to believe, in view of their devotion to the ballot box.

What will Mr. Borah do? He is in a worse dilemma than any of his fellow insurgents. In 1928 he actively campaigned for the election of Mr. Hoover and did some highly effective vote-getting for him. But Hoover had hardly been inaugurated before Borah began to break with him and has opposed him on nearly every major issue during the last two years.

Nevertheless, it requires a long stretch of the imagination to visual-

Continued on Page 16, Column 2.

JUPITER POWERFUL PLANETARY FRIEND FOR NEEDY PEOPLE

Important at All Times for Everybody in Solving of Unemployment.

BUSINESS IS FAVORED WHEN ORB IS IN CANCER

Activities Having to Do With Liquids Especially Helped During This Period.

By EVANGELINE ADAMS,
World's Foremost Astrologist.

Success, honor, glory, wealth! That is a large order.

But Jupiter, most beneficent of the planets, is quite capable of filling it. That is why Jupiter is called "The Greater Fortune" and "The Eleventh Hour Friend."

This most powerful planet is not only a tower of strength in itself, but it combines well with the other strength-giving planets. It takes the aggressiveness of Mars and molds it into an unconquerable force. Martin Luther had Jupiter and Mars in conjunction; so the greatest of the elder financiers, Morgan and Rockefeller; so did the forceful, brilliant poets, Shelley, Swinburne and Beaudelaire; so has Winston Churchill, the most forceful personality in British public life. In conjunction with Venus, Jupiter takes on a gentler tone; and so on through the list of possible planetary combinations.

Greatest Chance for Success.

The sign in which Jupiter is placed in your horoscope is also important, for therein lies your greatest chance of success. The sign in which Jupiter is most powerful is the frank and open Sagittarius; so if you were born between November 23 and December 22 you are particularly favored by this powerful planetary friend. There are certain other brief periods scattered through the year, where Jupiter is almost the most powerful planet. For example, the last ten days of May, the first ten days of August, between October 15 and 24, and the last ten days of December; and if you were both at any one of these times you are also in line for Jupiter's benefits.

The sign in which Jupiter happens to be from time to time is important to not only Jupiter's own children, but to all of us. I have told you before that the planets are the second hands and minute hands and hour hands of the astrological clock. The moon, for example, is a second hand; it changes from one sign of the Zodiac to another every two or three days. The sun, on the other hand, passes into a new sign only once a month. And Jupiter, majestic creature that he is, marches slowly through the heavens with a still more leisurely stride.

On the 27th of June, 1930, Jupiter entered the cardinal, political, domestic and maternal sign Cancer, to stay in it uninterruptedly until the middle of July, 1931. It is natural that a continuing condition of this sort, especially since it affects so important and powerful a planet, should have a marked influence on all our lives.

Business Quick to Respond.

In fact, it is extraordinary how quickly the business world responds to these varied aspects of the planet Jupiter. I think I told you in one of my earlier articles about Jupiter and Saturn entering the thrifty sign Virgo in the fall of 1919, and how the period of prodigal spending which had followed the World War halted immediately—and we had the famous "buyers' strike." Well, the same thing happens in our individual horoscopes, although, unfortunately, it does not always result in such desirable things as thrift.

I had one client, "a big copper

Continued on Page 16, Column 4.

Observance of Mother's Day Recalls Mothers of History

Three of the world's famous mothers whose memories are honored today as nations pay tribute to living mothers. Left to right—Abigail Adams, Mary Ball Washington and Mary Isham Randolph.

HURTS, FAULTY FOOD BLAMED FOR CANCER

Defense Cells, Losing Fight Against Disease, Run Wild in Body.

Chicago, May 9 (A.P.).—The cause of cancer is attributed to injury and unhygienic living in an article made public today by the Radiological Society of North America.

Cancer cells, says the report, are defense cells against diseases which have lost a battle to save the part of the body to which they belong. In this fight they are forced to multiply so rapidly that they lose their ordinary bodily discipline and start growing wild. The report is written by D. T. Quigley, M. D., professor of roentgenology of the University of Nebraska.

Grows on Diseased Tissue.

"There is a considerable degree of similarity," he says, "between ordinary healing and cancer growth; the only difference is that in ordinary healings the production of new cells is completely stopped when a sufficient amount of healing has taken place.

"It seems that there is sufficient evidence to convince any one who has had a considerable laboratory and clinical experience that cancer is a thing growing on previously diseased tissue.

"If a break occurs in the epithelium (a protective sheet of cells), microorganisms immediately enter the deeper tissues, but if the break is immediately repaired by the growth of new epithelium no great harm is done. If, however, the epithelium wall is broken down repeatedly in the same place, then the group of cells whose function it is to furnish mechanical protection are stimulated to unlimited reproduction, with the result that we have the word uninhibited growth of epithelium which we call cancer.

Beginnings of Cancer.

"All the facts which we have available on the subject seem to substantiate this idea as to the beginnings of cancer. It is not supported by animal experimentation, but has the backing of a great mass of clinical and laboratory evidence.

"If cancer grows on old, chronic infections and if such infections are aided by certain food deficiencies, then these deficiencies may indirectly act as predisposing causes of cancer, and it becomes evident that we must consider not only local but constitutional factors."

Leaders of World Have Been Inspired by Great Women.

Nation Today Will Pay Honor to Greatest of Institutions.

By DAVID RANKIN BARBEE.

This is Mother's Day, and the thoughts of all of us instinctively turn to her who bore us into the world, who bore with our infirmities, while we were here together, and who has gone on to heaven bearing a petition to the great white throne that we may join her there. Mothers are made just that way. Much as we may try to change them, God set them in a certain mold, and that mold never loses its shape. They are the holiest things on earth.

Our thoughts also, if we think at all, turn in something like sublime reverence to some of the great mothers of the past who have blessed mankind. There are not a great many of them; at least we know precious little about them, and only a few of them emerge from the myths and mists of history into the sunlight of reality where we can look on their countenances.

Most of these great women live in legend alone; but imbedded in the clear amber of romance and poetry, they have been the inspiration of the race from time immemorial. What is the name of that great mother who gave her son a shield, as he was going into battle and said to him: "Return with it, my son, or upon it." That mother has been the ideal of the Spartan mother of all the years; the patron saint of the warriors of every clan and country throughout the world.

Soldier Pattern Is Set.

She cut the pattern for the brave and patriotic soldier by which we have measured every one of them. Such has been her influence that every true soldier aspires to that most sublime of all deaths—death on the field of battle, facing the enemy.

I think it will not be disputed that there never has been a great man in any walk of life who did not have a great mother. By that standard the race at least has had just as many great mothers, as it has had great men, but history has covered them up with a veil, as they should be, and let them shine in the reflected glory of their immortal sons. But this glory is not theirs alone, for by the same rule there never was a great woman who did not have a great father. The inherited traits of the man pass down through the line of the women, and vice versa.

Sir Arthur Keith, the famous English paleontologist and evolutionist, was talking about this thing just the other day, and he said that if men and women were mated as blooded stock are mated, their offspring would produce a race of supermen just as the mating of race horses in certain blood lines produces a race of super racers.

Great Virginians Are Traced.

There may be something in this. How can we account for the race of great Virginians of the Colonial and Revolutionary periods except on the basis of selective mating—not in the sense which Sir Arthur suggests, but in the more decent sense of proud parents seeing that their sons and daughters married none but "quality."

Senator Beveridge, in his "Life of John Marshall," traces the ancestry of that noted man back to the most remarkable couple who have lived in this America—Col. William Randolph and his wife, Mary Isham. She deserves a front rank place in any list of great mothers, for from her sprang Thomas Jefferson and John Marshall, "Light Horse Harry" Lee of Revolutionary fame; Edmund Randolph, Washington's first Attorney General; John Randolph, of Roanoke; George Randolph, Secretary of War under the Confederate government, and Gen Robert E. Lee.

"The Virginia Randolphs," says Beveridge, "were one of the families of that proud colony who were of gentle descent, their line running clear and unbroken at least as far back as 1550. The Ishams were a somewhat older family, their lineage being well established in 1424. While knighthood was conferred upon one ancestor of Mary Isham, the Randolph and Isham families were of the same social stratum, both being of the English gentry."

Senator Beveridge did not know it, but of that same line there came another famous man, who has a brother living in Fauquier County, Mr. Edward Ambler, and a sister, Miss Mary Ambler, living in this city. In him were blended not only the Randolph,

Continued on Page 23, Column 1.

HUMAN RELATIONS UNIT IS DEDICATED

Education Will Be Profoundly Influenced by Yale Institute, Says Wilbur.

New Haven, Conn., May 9 (A.P.).—The Institute of Human Relations, Yale University's clearing house of knowledge bearing on problems of human well-being, was formally dedicated today before a distinguished gathering of educators, scientists and governmental officials.

Conducted under ideal weather conditions in the garden court between the Institute Building, erected at a cost of $2,000,000, and the Sterling Hall of Medicine, the dedicatory ceremonies were broadcast over a Nation-wide radio network by the National Broadcasting Co. Gov. Wilbur L. Cross, retired dean of the Yale graduate school, presided. Speakers included Ray Lyman Wilbur, Secretary of the Interior; Dr. James Rowland Angell, president of Yale, and Dr. George Edgar Vincent, former president of the Rockefeller Foundation.

Gift of Three Foundations.

The institute, the gift of the Rockefeller Foundation, the General Education Board and the Laura Spelman Rockefeller Memorial, has already made considerable progress in stimulating research and in promoting the integration of knowledge bearing on human nature and human contemporary problems since it was launched two years ago.

In its first bulletin, issued recently, it listed among the problems with which it is actively concerned business failures, unemployment, human effects of the introduction of labor-saving machinery and methods in industry, juvenile deliquency in its relation to family life, mental disorders, motor accidents and immigrant adaptation.

Secretary Wilbur, speaking on "The Institute and American Education," said he visualized the institute as "a pool where medicine, general physics, chemistry, psychology, education, law, social science, all come together in the hope that out of the interplay of minds and through continuous, unbiased study, some new understandings of man and his possibilities will be brought about."

New Problems Are Faced.

"With the growing complexity of modern life," Secretary Wilbur said, "universities now face the problem of preparing youth "for an era that must of necessity be based on the widest possible division of labor.

"Such a great human ganglion as New York City stands out like a sore thumb as a mass human problem, as well as a social and governmental one," he asserted. "Never before was it so imperative for us to understand the powers and possibilities and weaknesses of human beings.

"The vast structures which we have built up can come tumbling down around us unless there is a constant prodction of trained brains and the constant recruiting of more and more of them. As our numbers increase, the need of individualizing our educational work becomes more evident.

"Was there ever a more propitious time for the development by one of our great American universities of an institute of human relations, such an institution bringing together representatives of all the allied fields concerned primarily with man and with society itself? The institute itself breaks down the old departmental barriers and goes to work at the human unit and the community as a unit from diverse standpoints. It permits the development of the most extreme specialization under some unity of command. It gives the hope that there will be presented through this cooperation a somewhat different picture than often reaches us in human knowledge."

Angell Describes Work.

Secretary Wilbur predicted "education will inevitably be profoundly influenced" by the facts gathered by the institute.

Touching briefly on the work already done by the institute, President James Rowland Angell said:

"It has become increasingly clear that we have entered upon a new educational procedure which will exercise powerful influence throughout the entire university and upon educational methods the world around."

Dr. Vincent discussed the institute

Continued on Page 23, Column 7.

TRUSTEES DECLARE CENTERS FOR BOOKS NEED IMPROVEMENT

Chief Holds Up System as Handicapped for Lack of Support.

NEW BUILDINGS PLANNED WITH ADDED HELPERS

Central Institution Is Called Crowded; Needs Public Space and Offices.

Holding up the Public Library system as "the most seriously underdeveloped and undersupported agency in the District," the Board of Library Trustees yesterday submitted estimates totaling $767,735 for maintenance and extension of the system in 1933. They asked their adoption by the District Commissioners "in their entirety."

The estimates provide $377,335 for "increased personal services," an advance of $72,785 over the 1932 appropriation. Expenditure of $247,000 is recommended for new projects, including the Georgetown Branch specifications for enlargement of the central building, site and plans for a new utility and storage building in the vicinity of the Central Library, and equipment of a branch library in the auditorium floor of the Metropolitan Methodist Episcopal Church Building.

The sum of $8,800 was added "to meet the situation of the chronic state of disrepair into which the library buildings have fallen," the board stated. Librarian George F. Bowerman, who transmitted the recommendations, said five of the ten buildings in the library system are over 20 years old.

Situation Called "Acute."

Dr. Bowerman said the library situation in the District is "acute." He said the library gained 15 per cent in circulation by reason of the Saturday half-holiday law, and at the same time lost seven employes affected by the enactment.

Of the $377,335 asked for personnel, $14,895 provides for employes of the new Northeastern branch for a six months period to complete the year, only one-half of which is included in the 1932 appropriation, he said.

"The new positions asked for represent only those urgently needed to relieve the pressure and to keep the central building and major branches open from 9 a. m. to 9 p. m., on Saturdays so as to give the Government employes opportunity to carry on study and reading during their free hours," Dr. Bowerman said.

New Projects Listed.

New projects provided for are the 1933 items on the 15-year and 6-year programs requested by the District Commissioners.

Dr. Bowerman represented the Central library building as "greatly overcrowded," both in space for the public and for administrative offices. He referred to plans for two new wings which will double the size of the present building, at $800,000 cost, and said that $30,000 included in the estimates is for preparation of specifications with this end in view.

The estimate for books is $4,000 less than the $84,500 appropriation made for 1932, he said. Altogether $38,100 is asked for maintenance, or a total increase of $13,600 over the appropriation for 1932.

The library trustees in submitting the estimates declared that the library portion of the District's budget is far under the average of American cities, estimating that because of inadequacy of branch libraries two-thirds of the District's population are denied library service. They termed the situation "discreditable to the National Capital."

Bonus Loans Aid Trade, O'Neil Says

Legion Commander Assails Charge Advances Cause Treasury Deficit.

New York, May 9 (A.P.).—Ralph T. O'Neil, national commander of the American Legion, expressed the opinion tonight that the recent veterans' loan legislation, with its resultant increase in purchasing power, had helped stimulate business and decrease unemployment.

Speaking at the annual dinner of the New York Department of the legion, he defended veterans against the charge of "making unreasonable demands upon the Government." They have never asked for national legislation that was unfair, he declared.

"Many of those who opposed the legislation," he said, "are now saying that it is responsible for the impending national deficit. Such statements not only are unfair and misleading, but are false, and are made for the purpose of confusing the public."

Canada Will Offer Conversion Bond Loan

Ottawa, Ontario, May 9 (A.P.).—Prime Minister Bennett has announced in the House of Commons a $250,000,000 new conversion loan, paying 4½ per cent annual interest, to be floated Monday.

Outlining the general features of the transaction, the premier said the holders of government war loan and victory bonds now approaching maturity would have an opportunity of converting their holdings into bonds extending over a further period of from 15 to 25 years. He said bondholders would receive the same interest payment as the old bonds bore up to the date on which these bonds mature.

Hrdlicka Will Scour Alaska For Trace of Asiatic Nomads

Smithsonian Anthropologist Will Explore Remote Peninsula and Kadiak Island in Hunt for Ancient Sea and Land Trails.

(Associated Press)

Ancient sea and land trails over which men are believed to have come to America will be followed again this summer by a scientist-explorer.

Dr. Ales Hrdlicka, anthropologist of the Smithsonian Institution, will leave for Alaska today to retrace the routes which scientists think must have been followed by small groups that migrated from Siberia to North America as much as 7,000 or 8,000 years ago.

These people, close relatives of the old Mongolian and Siberian nomads, are believed by many to have been the first human beings to come to North America, Dr. Hrdlicka said, adding that they probably crossed the narrow Bering Strait in skin canoes, making their way along the Alaskan coast and from island to island. Crossing the straits in such canoes is still a common practice among Alaskan and Siberian natives of today.

Dr. Hrdlicka this summer will explore the root of the Alaskan Peninsula, a long, narrow neck of land that extends out from the southwestern corner of Alaska into the Pacific Ocean. He believes canoe parties moving south along the Alaskan Coast crossed the peninsula by following the rivers that flow from both sides of its watershed, instead of going around the peninsula's tip, a far longer journey. From there it is believed they moved on down the coast, by way of Kodiak Island and Cook's Inlet, just south and east of the peninsula.

No anthropologists ever have explored the peninsula or Kodiak Island. Dr. Hrdlicka hopes to find there relics, perhaps even skeletons, to bear out his deduction from earlier explorations that parties from Asia passed that way. He will inspect the country and its rivers, to learn if canoe parties could easily have passed through, portaging their effects across the intervening land and continuing on the other side. Living full-blood natives of these regions also will be studied.

It is not likely that the more ancient Asiatic immigrants moved east through the mainland of Alaska, Dr. Hrdlicka said, because the rivers there are rapid and difficult for canoes, and the tundra is too swampy and soft for easy travel except in winter. The indications are, he said, that they traveled southward in canoes instead, and when they had crossed the peninsula found the way open all the way down the West coast.

Dr. Hrdlicka doubts that human beings would have entered America by way of a land bridge between Asia and Alaska, even if one had existed at the time of crossing, for travel by water would have been much easier. Scientists feel sure such a bridge did exist in ancient geological times.

HORSE SHOW OFFERS THREE $500 STAKES

Total Prize List to Exceed $5,000; Capital Event Has 1,000 Entries.

Two $500 stakes for saddle horses and one $500 stake for hunters will feature the annual National Capital Horse Show on Bradley Farms, near Congressional Country Club, beginning next Wednesday and continuing through Saturday.

The total prize money this year is in excess of $5,000, the highest ever given at any horse show in this part of the country. The long list of jumping and show classes in this year's program has drawn an impressive entry list from many States in the South, East and Middle West.

There are more than 1,000 entries on the list and 100 prominent horse owners already have signified their intention of offering their stock for inspection.

The $500 Washington Hunter Stake will be open to all hunters in the show, with jumps not to exceed 4 feet 6 inches. Prizes range from $200 for first to $20 for sixth.

Saddle Horse Classes.

The first of the other two rich saddle classes will be for horses over 14 hands 2 inches and not exceeding 15 hands 2 inches, and horses eligible for this three-gaited Saddle Horse Stake must compete in at least one open three-gaited saddle class. First prize will be $200, and range down to $20 for sixth.

The second $500 stake for three-gaited horses will be for horses over 15 hands 2 inches.

The $1,500 for the three big stakes has been donated by a member of the Horse Show Association to stimulate interest in saddle horses.

Another outstanding award will be the National Capital Trophy for model hunters. This was presented by Karl W. Corby and was won in 1929 by Miss Alice C. Good's Quentin Durwood and in 1930 by Mr. Richard D. Mellon's Holy River. The trophy continues in the ownership of the association, but the winner gets a silver plaque.

A long list of the saddle horse classes and classes for jumpers of all ages and schooling as well as military classes, is also on the program for the horse show.

Children's Classes Final Day.

Saturday, the last day of the horse show, will be for the pony and children's classes, starting at 10:30 in the morning and continuing through the afternoon. There will be nine different classes, including pair saddle ponies, pony hunt team and children's competition.

Exhibitors from the Riding and Hunt Club here include Mrs. William Jeffries Chewning, jr., Miss Betty Couzens, Misses Margaret and Madeline Cotter, Karl Corby, Maj. William Grimes, Mrs. Robert M. Guggenheim, Melvin C. Hazen, Miss Anne F. Hedrick, Chester A. Gwinn, Mrs. A. D. Court, Maj. George S. Patton, jr., Lawrence A. Baker, jr., Miss Katrina and Miss Brazy McCormick, Miss Louise Chase Myers and Maj. Harry Leonard.

Other Washingtonians having horses in the show will be Dean Acheson, Frank W. Burrows, Capt. Peter T. Carpenter, Ralph P. Counselman, Mrs. J. J. Fuller, Miss Margo Garrett, Maj. F. Gilbreath, Miss Joy Hansel, Percy M. Niepold, Raymond H. Norton, Vernon G. Owen, Fairfax Oyster, Mrs. Frances S. Plummer, Turner F. Reuter, Miss Virginia C. Rodgers, Miss Edna and Martha F. Roth, Gwinn W. Rust, Miss Jane Rust, Alpheus H. Ryan and Perry L. West.

Out-of-Town Entrants.

Out-of-town entrants include Dr. L. M. Allen, Middleburg, Va.; J. E. Barker, Warrenton, Va.; Mr. and Mrs. Marvin Y. Bell, Ho-Ho-Kus, New Jersey; Mrs. James Francis Burke, Pittsburgh, Pa.; Mrs. R. W. Butterworth, Paterson, N. J.; Col. Harry N. Cootes, Fort Myer, Va.; Harry Cramm, Middleburg, Va.; Mrs. C. F. Dodd, Vienna, Va.; Edward and John Donnelly, Boston, Mass.; Henry L. Fonda, Charlottesville, Va.; Foxcatcher Farm, Wilmington, Del.; John S. Harrington, Youngstown, Ohio; Mrs. C. D. Herron, Bethesda, Md.; Mrs. William G. Hill, Bethesda, Md.; Mrs. Cary Jackson, Keswick, Md.; J. U. Kuhns, Greensburg, Pa.; Mrs. John F. Landsi, Fort Meade, Md., and L. C. Leith, Middleburg, Va.

Others will number John W. McComb, Wilmington, Del.; Miss Marion V. Markle, of Maryland; J. E. Millard, Annville, Pa.; Mrs. E. M. Palmer and sons, Meade and Robert, of Barcroft, Va.; Dare Patterson, Middleburg, Va.; Miss Nancy Louise Patterson and Mrs. Simon Patterson, of Pittsburgh, Pa.; Mrs. H. B. Phipps, Rectortown, Va.; E. L. Redmon, Middleburg, Va.; Mrs. Burke Rodgers, Pittsburgh, Pa.; Miss Deborah Rood, Wilmington, Del.; D. B. Smith, Warrenton, Va.; Skinner Bros., Middleburg, Va.; Mrs. F. H. Stutesman, Fort Meade; Eugene B. and Miss Florence Sydnor, Richmond, Va.; Miss Evelyn Walker, Md.; Miss Julia B. Whiting, of Middleburg, Va., and Mr. Ernest Wolf, of Upperville, Va.

Boars Attack Auto On Road; Two Killed

Mourmelon (Marne), May 9 (U.P.) Five wild boars attacked an automobile on the state highway near here and fought the five occupants.

The chauffeur succeeded in riding over the animals, killing one, but was stopped when a second was jammed in the steering rods. The other three escaped.

Children to Give Fairy Operetta

Performance of Sing Song Club at Pierce Hall Next Saturday.

Members of the Sing Song Club of Friendship House will present the operetta, "Goldilocks and the Three Bears," based on the famous fairy story, at Pierce Hall, Sixteenth and Harvard streets northwest, Saturday afternoon at 2:30 o'clock. About 50 children will be in the cast.

Production of this play is part of the results of the winter's training of the children at Friendship House. The youngsters have been carefully rehearsed in their parts and have shown keen interest in the presentation of the operetta.

There will be several songs by members of the Glee Club, trained by Miss Esther Linkins and Miss Sarah Bergling, director of dancing, has prepared several features. Miss Anne Bach is accompanist. There will be no admission charge, but a silver offering will be taken.

HORSE SHOW HEAD TAKES JUMP

Melvin C. Hazen, president of the National Capital Horse Show, taking a jump on one of his several entries in the four-day show opening Wednesday.

Methodist Home for Aged Will Observe Anniversary

Tea Will Be Given on May 20, When Institution Will Celebrate Forty-First Year Since Its Founding; Now in Its Third Establishment.

The forty-first anniversary of the founding of the Methodist Home for the Aged, at Connecticut avenue and Ellicott street, will be celebrated May 20, with a tea to be given at the home from 3 until 10 o'clock. A special program will be presented at 8 o'clock.

The idea of founding a special home for the aged of the Methodist faith originated with the Rev. Job A. Price, pastor of a Methodist church in Washington, when he found a member of the Methodist Church in the District almshouse.

Through efforts of Dr. Price and the Rev. H. R. Naylor, a meeting was called on January 17, 1889, and a committee was named to discuss plans for a home. It was finally decided to purchase property at Twelfth and N streets northwest for $9,000 for the institution. The first house was of 18 rooms, but contained very few conveniences. It was dedicated April 11, 1890.

Within seven years, improvements had been added to the house and the property cleared of debt. As soon as this was accomplished, plans were formulated for a larger and more comfortable building. In 1901 a residence at Sixth and M streets was purchased for $20,500. It was dedicated on March 21, 1902.

This building, too, was outgrown, and it was decided that larger quarters were needed. The first step was an effort to raise an endowment fund of at least $100,000. The goal was reached in 1925. In the meantime it became possible to buy the present site at Connecticut avenue and Ellicott street for $72,500. In addition to special gifts, a vigorous campaign was started in the churches and the money was obtained and the land bought and paid for.

The home is now caring for 41 aged men and women. When it was built, the fact that the other two homes were soon outgrown was borne in mind and the building was planned to meet future needs. The Methodist home has cared for about 150 persons, some living there for 20 years or more.

Walker Marches In Police Parade

Mayor Heads 6,000 Men in Annual Event; Greeted Enthusiastically.

New York, May 8 (A.P.).—Mayor Walker, beaming beneath a silk hat and perspiring in his formal afternoon garb, walked five and a half miles, from the Battery to Central Park, today at the head of 6,000 uniformed policemen, in the annual police parade.

There was a rain of ticker tape for the mayor as the parade moved through the financial district. At Tweny-third street a man broke through the crowd, firing a toy pistol. After the momentarily wave of alarm among those nearest him, the mayor smiled and shook hands with the enthusiast.

As the parade passed St. Patrick's Cathedral on Fifth avenue the mayor observed Cardinal Hayes and other high churchmen on the cathedral steps. The mayor ran from his position at the head of the parade, bowed to the cardinal, kissed his ring, exchanged greetings with the others, and then ran back to his place in the parade.

President of Baylor May Die Before Dawn

Waco, Tex., May 9 (A.P.).—Physicians of Dr. S. P. Brooks, president of Baylor University, announced this afternoon it was doubtful whether he could live through the night.

They said his condition at 5:30 o'clock was very critical.

Mary Lewis Wins Acclaim in Paris

Arkansas Opera Singer, in French Debut, Lauded by Critics.

Paris, May 9 (U.P.).—Mary Lewis, opera singer from Hot Springs, Ark., made her Paris debut at the Theater Ambassadeur tonight in the title role of "La Comtesse Maritza." She was the only American in the cast.

The first night audience was enthusiastic in its reception of the opera. Miss Lews played the role of Countess Maritza, a wealthy Viennese woman who falls in love with a poor, but handsome youth in her employ. The youth, played by Roger Bourdin, of the Comedie-Francais, marries the countess in true story-book fashion and they live happily ever after.

Miss Lewis' French accent was pronounced perfect by the critics and her grasp of mannerisms and technique was considered unusual.

$250,000 Heart Balm Asked of Millionaire

Oklahoma City, May 9 (A.P.).—A breach of promise suit charging seduction was filed today against Thomas L. Boone, 60, Los Angeles millionaire, by Sedalia Jourdan, of Oklahoma City, former employe of Boone. Mrs. Jourdan, who is 29 years old, asks $250,000, alleging Boone "took advantage of her love and confidence in him" after promising to marry her.

Boone is associated with the Franklin Bond & Mortgage Co. here and makes periodical trips to Oklahoma City from the coast.

FROM A SENATOR'S DIARY

Continued from Page 15.

ize Borah in open revolt against the Republican party in a campaign year.

Friday.

ONE of the pet targets of insurgent denunciation is the "cowardice and straddling" of the Republican and Democratic parties on major issues. But one of the major issues, as I interpret issues these days, is prohibition, and it is rather interesting to see the insurgents, or progressives, or liberals—whatever you wish to call them—dismiss prohibition with a shrug of the shoulder and a statement that it is "a sham issue."

The truth is that the intrepid insurgents are just as scary about toeing the mark on the liquor question as the Republicans and the Democrats. It cuts across their lines at right angles just as it does the parties they jeer at for lack of backbone. If they attempted to meet that issue squarely they'd have just as much dissention in their ranks over it as the Republicans and Democrats have. Smith Brookhart, of Iowa, and our Bob Howell, of Nebraska, are about the most rabid drys in Congress. Borah and Norris are only a jump behind them. Their so-called liberalism does not extend to the matter of personal thirst. Brookhart has just seen American soldiers drinking in Panama and now he is drafting a bill to forbid their going anywhere that liquor is sold. Howell can hardly wait for the return of Congress so that he can reintroduce his drastic search and seizure bill designed to make the District of Columbia the prohibition paradise of America. These men are among the leaders of the progressive movement. Gifford Pinchot is another of their group.

On the other hand, we have La Follette and Blaine, of Wisconsin, and La Guardia, of New York. They are wet through and through. The La Follette organization is the most powerful unit in the insurgent movement, and La Guardia carries the progressive flag in New York City.

It would be just as difficult to frame a liquor plank to suit the insurgents as it will be to draft one that will please the Democrats or the Republicans. So the insurgent leaders shove it aside by calling it "a sham issue." Why didn't Dr. Fess think of that?

Saturday.

I SUSPECTED all along there was nothing to this rumor that George Moses would quit politics at the end of his present term on March 4, 1933. Al Eislop, Republican national committeeman from New Hampshire, tells me George will run again and that he will be overwhelmingly reelected.

The Senate is adjourned, but Jim Couzens is still in session and having a happy time of it, too. In lieu of speeches, he issues statements, and all of them have a large percentage of vitriol in them. Jim is never so happy as when he is making some one else squirm, and during the last few weeks he has been giving the United States Chamber of Commerce some nasty digs. He used to be a director of the chamber, but now he seems to take special delight in "razzing" it.

No, the World War debt won't be canceled, except over "Uncle Andy" Mellon's dead body.

(Copyright, 1931.)

JUPITER POWERFUL PLANETARY FRIEND

Important at All Times for Everybody in Solving of Unemployment.

Continued from Page 15.

and iron man from the West," who first came to me in 1924 to ask about a mine which he had just started to open up. I saw right away that he had undertaken this venture when he was under a most unfortunate affliction of his Jupiter, and that immediate success was out of the question.

"Better shut down," I said, "and wait for more favorable conditions."

But he couldn't do that—or thought he couldn't—because of his associates. So he kept on boring. Pretty soon, the $50,000 dollars he had appropriated for experimental purposes was used up—and no ore in sight. Then, a hundred thousand, two hundred, three hundred without success—until a few months later, the unfavorable aspect wore off, and by opening a new shaft and starting all over again, he struck the vein which he had hitherto sought without success. When I last saw him, he expected to make a fortune out of his mine. But the money he spent during those months when his Jupiter was afflicted went for nothing. He might better have taken astrology's advice—and waited.

Better Times Ahead.

So when I say that this country is coming under favoring Jupiter conditions, cheer up! It may mean—in fact, it should mean—that there are better times ahead. But they can only come through our regaining our ideals and realizing that we can not get something for nothing, that we must settle down and give attention to legitimate business, instead of trying to "get rich quick."

Now as to details! Cancer, as many of you know by this time, is a less intellectual sign than Gemini, in which Jupiter had been for a good many months, and is, therefore, favorable to less "highbrow" lines of business. It favors especially any business connected with liquids. I don't know whether that latter remark should be taken to include the bootlegging business! They didn't have bootleggers in Chaldea, when the science of astrology was born!

Cancer is a favorable sign for Jupiter to be in for any business which has to do with foodstuffs, shipping and the manufacture of anything which is used in the home or on the person. Until the middle of July, then, those of you who are engaged in any of these pursuits, should be able to make particularly substantial progress. It will be easier for housewives, too, to solve their domestic problems—even the kitchen domestic problem.

Many Respond to Influence.

There are certain people between the ages of 25 and 50—I select these ages because they are normally the most active in business—who will respond strongly to the beneficent influence of Jupiter in Cancer, and although the list is a long one I am going to give it because I know it will include thousands of those who are reading these lines: Those born from January 1 to April 2, 1880; from September 20 to November 17, 1882; from May 5 to September 26, 1883; from January 17 to May 21, 1884; from December 17 to December 31, 1886; from January 14, 1888, and from June 3 to September 10, 1888. (That's two periods in one year. If you were born at either time in 1888 you will profit especially by the fact that Jupiter is in Cancer.)

But I must go on with my list, which includes the following: Those born from March 8 to December 31, 1892; from August 19 through December 31, 1894, and January 1, 1895; from April 11 through September 4, 1895 (that's another one of those two-period years)—from March 1 through April 17, 1896; from November 27 through December 31, 1898; from January 1 through December 25, 1899; from February 20 to December 31, 1903, and from January 1 to February 29, 1904.

Continually Affects All.

In addition to these special benefits, which Jupiter bestows on certain people at certain times, there are many departments of life in which Jupiter continually affects us all. For example, it must be obvious, since Jupiter rules both money and success, that it is the planet which has most to say about our jobs; that it is the most important planet, not only in solving the unemployment problem with which some of us have been grappling during this past year, but in solving the employment problem for all of us all of the time.

Next week—"Mars, the God of War."

(Copyright, 1931.)

Orators Trained At Speech Clinic

Addresses Will Be Made at Meeting of Community Chest Section.

With W. W. Wheeler, of the Chesapeake & Potomac Telephone Co., in charge, and J. R. Martin, of the same organization, as critic, a meeting of the "speech clinic" section of the Community Chest speakers' bureau will be held tomorrow night at the Blue Triangle Hut, Twentieth and B streets northwest.

Clinical addresses will be made by the following bureau members on health social work; Miss Jean S. Cole, superintendent of the Florence Crittenton Home, on "Health Work in the Florence Crittenton Home;" Mrs. Elizabeth Coleman, superintendent of the National Homeopathic Hospital, on health work in her institution; Maj. Julia C. Stimson, superintendent of the U. S. Army Nurse Corps, on "Nursing Service and Nursing Education;" Herbert L. Willett, jr., assistant director of the Community Chest, on the work of the Starmont Aid for Consumptives.

These meetings are held as a means of training speakers for service before organizations in all parts of the city, the speakers' bureau maintaining a corps of speakers who are available, without charge, for any organization, on any occasion. They also speak for the Community Chest during the campaign.

Colombia Calm on Election Eve.

Bogota, Colombia, May 9 (A.P.).—As Colombia prepared to go to the polls tomorrow to elect national representatives, Premier Carlos Restrepo issued a statement tonight saying the country is calm and no extra police precautions are necessary. The voters will select delegates to the electoral colleges, who in turn will choose representatives for the congress which convenes in July.

IS JUPITER YOUR STAR OF DESTINY?

If you were born during any of the following periods, you are strongly under the influence of the planet Jupiter, according to Evangeline Adams. The accompanying article will tell you the part Jupiter will play in your destiny.

Between November 23 and December 22.

Between May 22 and May 31.

Between August 1 and August 10.

Between October 15 and October 24.

Between December 22 and December 31.

TEUTONIC PACT HELD NO BAR FOR BRIAND

Curtius Asserts Trade Treaty Will Not Interfere With Larger Union.

Berlin, May 9 (A.P.).—The Austro-German customs accord is not intended to interfere with Aristide Briand's larger plan of European union, Foreign Minister Julius Curtius told the foreign press association tonight.

Newspapermen from 26 nations listened to the foreign minister's address, in which he appealed to the press of the world to judge the customs proposal on its merits. Members of the cabinet, diplomats and leaders in public life in Germany also attended the meeting.

Germany, Herr Curtius said, is intensely interested in the improvement of the economic condition of the whole world. The customs accord, he said, was intended as a step in the direction of European peace. He promised to answer the objections of the Czechoslovak and French foreign ministers at the coming League of Nations meeting in Geneva.

Procedure Is Defended.

However, Herr Curtius said he must energetically reject the charges concerning Germany and Austria's manner of procedure in making public their project.

"Both governments immediately upon reaching an agreement on the guiding principles informed other governments fully," he said. "I hope the quarrel about the tactics will cease, questions of prestige will be removed from consideration and the subject itself treated with quiet objectivity."

The foreign minister welcomed M. Briand's reference to the purely economic character of the Austro-German plan. "The economic distress which urged Austria on recently has been vividly portrayed by the Austrian vice chancellor. Germany suffers from the scourge of terrible unemployment and the pressure of heavy reparations.

Extension of Markets Sought.

"We strive for markets for the product of our labor, for extension of our markets. To say we aim at 'Nachtpolitik' means completely to lack an understanding of the economies of both our nations."

Austria's independence, he said, is not infringed by the guiding principles of the customs accord.

"Wherein the treaties and the Geneva protocol of 1922 have been violated has not hitherto been stipulated by the opponents of the plan," he said. "The Austrian and German governments await the League of Nations council meeting thereupon with equanimity, but, of course, it is not permissible to becloud the legal questions by considerations of economic propriety and political wishes."

Central Plan Held Desirable.

"The German as well as the Austrian delegation at Geneva will welcome all other proposals and all other comprehensive plans for salvaging Europe's economy and will intensively participate in these efforts. Personally, I have repeatedly expressed the conviction that besides regional understandings comprehensive plans for central tasks are desirable."

Herr Curtius said he regretted that France's counter project had not been made available to the German government inasmuch as it evidently had been transmitted to nations especially close to France.

In conclusion, he appealed to the foreign press to inform the world of what he described as Germany's intentions to lessen the European crisis.

"Equally removed from Utopia and radicalism," he said, "the Reich government seeks determinedly and after mature reflection to bring about improvement of the German people's condition. It also favors the widest possible cooperation with other peoples.

"Germany is most strongly interested in the peaceful elimination of all tension, in the improvement of the economic condition of the whole world and in progressive development of all nations on a basis of equality."

Convent Will Hold Annual Bazaar

Perpetual Adoration Event Will Be Given on Grounds May 18 and 19.

Assisted by members of the diplomatic and society circles of Washington, the women affiliated with the Convent of Perpetual Adoration, at 1419 V street northwest, will give their annual charity ball on the institution's grounds May 18 and 19.

Mrs. William K. Carr is chairman of the bazaar, and the publicity committee includes Mrs. Robert W. Imbrie, Mrs. Rudolph Leitner, and Mrs. Henry L. E. Johnson. The junior committee is headed by Rene Claudel, daughter of the French Ambassador.

Others on the committee include Miss Debuchi, daughter of the Japanese Ambassador; Countess Cornelia Szechenyi, daughter of the Hungarian Minister, Marie Sacasa, daughter of the Nicaraguan Minister; Adele Varela, daughter of the Uruguayan Minister; Dias de Medina, daughter of the Bolivian Minister; Gaby de Medina, her sister; Ellen Calderon, Vittoria Catalini, Edith Eustis, Anne Butler, Mary Louise Johnson, Engracia Freyer, Helen Walker, Teresa Saul, Elizabeth Trescott, Eleanor Hunt, Mary Hunt, Nora McIntyre, Joyce Valle, and Mary Ellen Carter.

Boys Snatch Woman's Purse.

Two colored youths yesterday robbed Mrs. Carolyn Kelly, of the Park Lane Apartments, of her purse, containing $25 in cash, while she was walking at Twenty-first and G streets northwest, she reported to police.

BRIAND HOLDS BACK IN PRESIDENCY RACE

French Political Interest Grows With Election Due May 13.

Paris, May 9 (A.P.).—Suddenly galvanized into political enthusiasm, France is discussing tonight the chances of Foreign Minister Aristide Briand, "Apostle of Peace," to be elected president of the republic.

The thermometer of Gallic interest has risen to a fever point, which can be compared only to that of American cities on the day preceding a presidential election.

M. Briand, skilled in practical politics as well as in international diplomacy, seems to be awaiting a call from at least a majority of the political groups in Parliament before declaring, if ever, his readiness to stand for election. Attacked by his political adversaries in speeches, cartoons and in printed word, he refused today to be drawn into an open avowal of his candidacy, preferring to adopt the traditional American attitude of "I am in the hands of my friends."

The Associated Press was assured tonight that M. Briand prefers to find vindication of his peace policies in the support of the parties generally as voicing the will of the people rather than by formally inaugurating open rivalry with Paul Doumer, president of the Senate, and other outstanding candidates, thereby running the risk of defeat.

Leaders of the opposition to M. Briand are saying that he has become "too international," that his success at Geneva has swollen his head and that he thinks not enough in terms of national France. They say he has been too lenient with Germany, placating Germany with concessions destined to meet with disaster.

As evidence of this sentiment, a large group of young Royalists gathered on the boulevards this evening demonstrating against M. Briand and decrying his candidacy. Police dispersed them and arrested the most vociferous.

The Left Republican group in the chamber, meeting this evening, expressed a desire that he remain foreign minister, but decided to give him their vote if he becomes a candidate for the higher office.

The foreign minister spent the day calmly and went to bed early after his customary meager repast.

The election will be held May 13.

41,000 New Schools Opened in Soviets

Moscow, May 9 (A.P.).—In connection with the introduction of compulsory preliminary education in the Soviet state, the number of schools, students and teachers has greatly increased.

In the Republic of Russia alone 41,000 new schools have been opened, the number of students from 8 to 10 years old have increased by 1,700,000, and the number of newly employed teachers is well over 50,000.

The Weather

TODAY'S SUN AND TIDE TABLE

			A.M.	P.M.
Sun rises..	5:01	High tide..	2:39	2:59
Sun sets...	7:08	Low tide...	9:15	9:33

WEATHER CONDITIONS.

U. S. Dept. of Agri., Weather Bureau.

Washington, Saturday, May 9—8 p. m.

Forecast—For the District of Columbia, partly cloudy and slightly cooler, with local thundershowers Sunday; Monday generally fair and cooler; moderate south, shifting to southwest and west winds.

For Maryland, partly cloudy and slightly cooler, with local showers and thunderstorms Sunday; Monday partly cloudy and cooler, probably showers in extreme west portion; moderate to fresh south, shifting to southwest and west winds.

For Virginia, partly cloudy and slightly cooler with local thundershowers Sunday; Monday generally fair and cooler; moderate to fresh south, shifting to southwest and west winds.

The northeastern disturbance is central tonight over Nova Scotia, Halifax, 29.68 inches, and the disturbance over the middle West is moving slowly northward with center over extreme northern Iowa, Charles City, 29.44 inches. These disturbances have been attended by showers within the last 24 hours in New England, southeastern New York, the lake region, the great central valleys, the Plains States, and portions of the South Atlantic and Gulf States. Pressure remains low also over southern Greenland and southwestern Alaska. St. Paul, 29.08 inches. Pressure is high over western and northern Canada and from the north Pacific Coast eastward to Montana and Wyoming. Fort Smith, District of Mackenzie, 30.40 inches, and Yellowstone Park, Wyo., 30.28 inches. The temperature has risen in the Eastern States and the far Northwest, and it has fallen in the Mississippi and lower Ohio Valleys, eastern North Dakota, and northwestern Minnesota.

The disturbance now over the Middle West will move northeastward, and it will likely be attended by showers over the greater part of the Washington forecast district Sunday, and from the lower lake region to northern Maine on Monday. The temperature will be lower, except in the extreme South.

Local Weather Report.

Midnight, 61; 2 a. m., 60; 4 a. m., 58; 6 a. m., 56; 8 a. m., 63; 10 a. m., 73; 12 noon, 78; 2 p. m., 82; 4 p. m., 81; 6 p. m., 82; 8 p. m., 76; 10 p. m., 66. Highest, 83; lowest, 56.

Relative humidity—8 a. m., 65; 2 p. m., 31; 8 p. m., 48. Rainfall (8 p. m. to 8 p. m.), none. Hours of sunshine, 14.1. Per cent of possible sunshine, 100.

DEPARTURES FROM NORMAL.

Accumulated excess of temperature since January 1, 1931, 218 degrees. Excess of temperature since May 1, 1931, 5 degrees. Accumulated deficiency of precipitation since January 1, 1931, 4.74 inches. Deficiency of precipitation since May 1, 1931, .19 inch.

Temperatures and Precipitation.

Temperatures and precipitation for 24 hours ended Saturday 8 p. m.:

	Highest Sat.	Lowest night.	Fri. 8 p.m.	Sat.	Rain-fall.
Washington, D. C.	83	58	76	....	
Asheville, N. C.	68	44	62	....	0.01
Atlanta, Ga.	74	56	70	....	0.52
Atlantic City, N. J.	64	54	60	....	
Baltimore, Md.	78	58	72	....	
Birmingham, Ala.	78	66	68	....	0.14
Bismarck, N. Dak.	56	40	52	....	0.12
Boston, Mass.	80	50	72	....	0.20
Buffalo, N. Y.	70	44	64	....	
Chicago, Ill.	58	50	50	....	0.22
Cincinnati, Ohio	70	54	64	....	0.16
Cleveland, Ohio	68	54	66	....	
Denver, Colo.	84	56	80	....	
Des Moines, Iowa	50	42	48	....	0.26
Detroit, Mich.	58	50	58	....	0.48
Duluth, Minn.	44	36	44	....	0.32
El Paso, Tex.	94	64	82	....	
Galveston, Tex.	74	68	70	....	0.06
Indianapolis, Ind.	62	52	52	....	0.22
Jacksonville, Fla.	88	68	82	....	
Kansas City, Mo.	76	62	68	....	0.06
Little Rock, Ark.	70	52	66	....	
Los Angeles, Calif.	80	60	70	....	
Louisville, Ky.	68	60	64	....	0.06
Memphis, Tenn.	70	60	64	....	0.06
Miami, Fla.	82	72	78	....	
Mobile, Ala.	80	70	74	....	0.06
New Orleans, La.	86	72	72	....	0.82
New York, N. Y.	72	52	58	....	0.06
North Platte, Nebr.	56	40	52	....	
Philadelphia, Pa.	80	58	72	....	
Pittsburgh, Pa.	72	52	68	....	0.01
Portland, Me.	76	48	66	....	0.20
Portland, Oreg.	76	48	74	....	
Salt Lake City, Utah.	80	40	60	....	
St. Louis, Mo.	66	56	52	....	0.06
St. Paul, Minn.	50	42	44	....	0.12
San Antonio, Tex.	78	62	76	....	
San Diego, Calif.	78	62	66	....	
San Francisco, Calif.	68	56	64	....	
Santa Fe, N. Mex.	62	34	60	....	
Savannah, Ga.	86	66	76	....	
Seattle, Wash.	66	48	64	....	
Springfield, Ill.	54	48	48	....	0.44
Tampa, Fla.	88	68	76	....	
Toledo, Ohio	66	50	62	....	0.32
Vicksburg, Miss.	76	60	72	....	0.06

River Bulletin.

Harpers Ferry, W. Va., May 9.—Potomac and Shenandoah Rivers very muddy.

NATIONAL HOSPITAL DAY IS ON TUESDAY

City Institutions Will Note Observance by Keeping Open House.

National Hospital Day, which honors the birthday of Florence Nightingale, will be celebrated Tuesday by hospitals affiliated with the Community Chest. The observance is sponsored by the American Hospital Association and is designed to focus attention on the service and problems of the hospitals.

Each day, according to statistics furnished by the national organization, 720,000 men, women and children are in hospitals, and 700,000 full-time hospital workers caring for them. This does not include more than 97,000 staff physicians nor approximately 70,000 of the wealthiest and most influential men and women of the country who serve as hospital trustees or advisors, it is set forth.

Indorsed by Presidents.

Every President of the United States has indorsed National Hospital Day since its first observance in 1921. Each year, the national organization states, sees more hospitals joining in the movement. About 2,500 held programs in 1930 and it is expected that the number will reach close to 3,000 this year. National Hospital Day, it is declared, is noncommercial and nonsectarian. Its sole object is to help the public become better acquainted with hospitals in order that those institutions in each community may become more efficient.

The National Homeopathic Hospital will hold open house for friends and former patients from 10 to 12 o'clock Tuesday morning and 3 to 5 o'clock in the afternoon, and tea will be served in the nurses' home from 4 to 5 o'clock.

Columbia Hospital will keep open house from 1 to 4 o'clock Tuesday afternoon. Visitors will be shown over the institution by the nurses and various features will be explained to those interested.

At Garfield Hospital.

Supervisors have been appointed to take visitors through Garfield Memorial Hospital Tuesday. Miss McWhorter, superintendent of nurses, and Miss McKean, chief nurse, will be assisted by Miss Patton in conducting tours of the building.

Inasmuch as Emergency Hospital is open to the public every day, it is stated no special program will be arranged for Tuesday.

A garden party for the dispensary children and a play by the dramatic class of Columbia Junior High School will feature the day at Children's Hospital, always providing the weather is nice. If weather conditions prevent, the party will be transferred to the dispensary. The hospital will be open for inspection and reunion parties all day.

Nothing special is planned at Episcopal Eye, Ear and Throat Hospital, Georgetown University Hospital, Providence Hospital and George Washington University Hospital, but they will welcome visitors.

A Good Joke on your guests?

-when 'hot' faucets run cold

Custom keeps guests from complaining—courtesy keeps them from tardiness at meals. So they suffer in silence when "Hot" faucets run cold and make no mention of the little "joke" you've unknowingly played on them. How often are you suddenly faced with a failure in Hot Water service?

A word to the wise hostess is sufficient—be sure that there is always Hot Water on tap when you have visitors. But the only way to have a *never-failing* supply is to install a Self-Operating Gas Water Heater. Day and night, it will faithfully hold a reserve for bathing, shaving, the dishes and the laundry . . . for a few pennies per day.

A small down payment with liberal terms will put a Self-Operating Gas Water Heater in your home. There is no extra charge for financing and we will make you an allowance of $10 on your old heater. Drop in at any of our sales rooms and while you are there, ask about our "Bargain Basement."

WASHINGTON GAS LIGHT COMPANY

GEORGETOWN GAS LIGHT CO. WEST 0615 — COLUMBIA HTS. BRANCH-3310-14th ST. COLUMBIA 9513

NATIONAL 8280

ROSSLYN GAS CO. CLARENDON 75 — CHEVY CHASE BRANCH 5632 CONN. AVE. CLEVELAND 7405

Tune in on Rudolph Schramm over WRC every Thursday and Saturday evening at 10 o'clock

SPORTS
The Washington Post

M WASHINGTON · SUNDAY, MAY 10, 1931. 17

TEXAS STATE LIBRARY Austin, Texas

MATE TIES PREAKNESS RECORD IN BEATING FAVORITES; YANKEES TAKE LEAGUE LEAD BY 13-9 WIN OVER CHISOX

Lary Is Hero Of Slugfest Victory

Slams Homer With Bases Loaded; Also Triples in Pinch.

Sherid Driven From Mound in Ninth by Chicago.

CHICAGO, May 9 (A.P.).—Lyn Lary provided the big punch for the New York Yankees today as they celebrated Joe McCarthy Day with a 13-to-9 victory over the White Sox and took first place in the league. Lary hit a homer with the bases full and a triple that drove home two more runs.

Roy Sherid pitched a fine game for the Yanks up to the ninth inning. Then he was driven from the mound as the Sox scored seven runs before the second man was retired. Charley Ruffing stopped the rally.

Chapman, of the Yanks, and Reynolds, of Chicago, also hit homers in the slugfest. It was the first time this year more than one four-bagger had appeared in a game at Comiskey Park.

N. Y.	AB	H	O	A	Chicago.	AB	H	O	A
Combs,cf.	5	2	3	0	Kerr,ss.	3	2	1	4
Reese,2b.	5	1	1	1	†Watwood.	1	0	0	0
Ruth,lf.	5	1	3	0	Braxton,p.	0	0	2	0
Byrd,rf.	4	0	0	0	Moore,p.	0	0	0	0
Gehrig,1b.	5	2	8	2	†Henline.	1	0	0	0
Chap'n,r-lf	4	3	1	0	Blue,1b.	5	2	14	2
Lazzeri,3b.	5	1	0	4	Reynolds,rf	5	2	0	0
Lary,ss.	4	2	1	2	Poth'gill,lf.	5	3	1	0
Dickey,c.	4	2	8	1	Simons,cf.	5	1	0	0
Sherid,p.	3	1	1	1	Cissell,2b.	5	1	4	6
Ruffing,p.	0	0	0	0	Tate,c.	4	1	5	0
					Jef'es,3b-ss	4	0	0	6
Totals.	42	18	27	12	Jolley.	1	1	0	0
					‡Lyons.	0	0	0	0
					McKain,p.	2	0	0	2
					*Appling	0	0	0	0
					Kamm,3b.	0	0	0	1
					Totals	40	13	27	21

*Batted for McKain in eighth inning.
†Batted for Kerr in eighth inning.
‡Batted for Jeffries in ninth inning.
§Ran for Joller in ninth inning.
*Batted for Moore in ninth inning.

New York	0	1	0	0	0	1	5	0	6	—13
Chicago	2	0	0	0	0	0	0	7	0	— 9

Runs—Combs (2), Ruth, Chapman (3), Lazzeri (2), Lary (3), Dickey, Sherid. Kerr, Blue, Reynolds (2), Simons, Cissell, Tate, Lyons, Kamm. Runs batted in—Fotherall (2), Reese, Chapman (2), Lary (6), Dickey, Sherid, Gehrig (2), Tate, Jolley (2), Henlin, Reynolds (3). Two-base hits—Reynolds, Combs, Jolley, Fothergill. Three-base hit—Lary. Home runs—Chapman, Lary, Reynolds. Sacrifices—Chapman. Left on bases—New York, 10; Chicago, 6. First base on balls—Off McKain, 3; off Sherid, 2; off Braxton, 3; Struck out—By Sherid, 5; by McKain, 2. Hits—Off McKain, 10 in 8 innings; off Braxton, 5 in 2-3 inning; off Moore, none in 1-3 inning; off Sherid, 12 in 8 1-3 innings; off Ruffing, 1 in 2-3 inning. Wild pitch—Braxton. Winning pitcher—Sherid. Losing pitcher—McKain. Umpires—Van Grafian, McGowan and Connolly. Time—Two hours 15 minutes.

Macks Rally in Eighth To Beat Browns, 6 to 4

St. Louis, May 9 (A.P.).—A rally in the eighth inning featured by a home run made by Foxx, enabled the Philadelphia Athletics to take the first game of a series with the St. Louis Browns, 6 to 4, today.

The Browns were leading, 4 to 1, when Simmons singled in the eighth to bring in two runs. Then after two Athletics were on base, Foxx clouted the ball to bring in the winning runs.

Phila.	AB	H	O	A	St. Louis.	AB	H	O	A
Bishop,2b.	3	1	2	2	Levey,as.	5	0	2	2
Haas,cf.	4	1	2	0	Melillo,2b.	5	1	1	2
Cochrane,c	4	0	7	1	Goslin,lf.	5	2	1	0
Sim'ns,lf.	4	2	4	0	Kress,1b.	5	3	10	1
Foxx,1b.	3	1	6	0	Schulte,cf.	3	3	6	0
Miller,rf.	3	0	5	0	McNeely,cf	1	0	0	0
Dykes,3b.	4	1	0	1	Bet'nc'rt,rf	3	0	0	0
Boley,ss.	3	0	1	0	Grimes,3b.	4	1	1	0
Walberg,p.	2	0	1	0	Ferrell,c.	4	2	3	1
Grove,p.	1	0	0	0	Gray,p.	0	0	0	0
*Cramer.	1	0	0	0	Kimsey,p.	0	0	0	2
					†O'Rourke.	1	0	0	0
Totals.	32	6	27	4	Totals	39	12	27	9

*Batted for Walberg in eighth.
†Batted for Gray in eighth.

Philadelphia	0	0	0	1	0	0	5	0	0	—6
St. Louis	1	0	1	0	1	0	1	0	0	—4

Runs—Bishop, Haas, Simmons (2), Foxx, Cramer, Melillo, Goslin (2), Kress, Ferrell. Errors—Levey (2). Runs batted in—Bettencourt, Schulte (2), Grimes, Dykes, Simmons (2), Foxx (3). Two-base hits—Kress, Ferell. Three-base hits—Schulte, Goslin. Home run—Foxx. Sacrifice—Miller. Double plays—Kress (unassisted), Kress to Levey. Left on bases—Philadelphia, 4; St. Louis, 11. First base on balls—Off Walberg, 3; off Grove, 4; off Gray, 1; off Kimsey, 1. Struck out—By Walberg, 2; by Grove, 4; by Gray, 3. Hits—Off Walberg, 11 hits 4 runs in 7 innings; off Grove, 3 hits 0 runs in 2 innings; off Gray, 5 hits, 6 runs in 8 innings; off Kimsey, 1 hit 0 runs in 1 inning. Wild pitch—Walberg. Winning pitcher—Walberg. Losing pitcher—Gray. Umpires—Geisel, Moriarty and Hildebrand. Time of game—Two hours 6 minutes.

Cards Beat Pirates, 4 to 2, for 8th Straight

Pittsburgh, May 9 (A.P.).—Sylvester Johnson kept Pittsburgh's nine hits scattered while St. Louis hit Kremer timely and hard and the Cardinals won their eighth straight victory today, 4 to 2.

Paul Waner's homer in the first and two doubles in the sixth gave the Pirates their only runs. Collins drove out a home run in the eighth. Good fielding prevented the Cards from rolling up a bigger score.

Bottomley and Gelbert were out of the champions' line-up due to injuries.

St. Louis.	AB	H	O	A	Pittsburgh.	AB	H	O	A
Adams,3b.	4	1	2	0	L.Waner,cf	4	1	3	0
Orsatti,lf.	4	2	2	0	P.Waner,rf	3	2	1	1
Frisch,2b.	4	0	4	2	Com'sky,lf.	4	0	3	0
Collins,1b.	4	2	5	1	Traynor,3b	4	0	1	1
Watkins,rf	4	1	2	1	Gr'tham,1b	4	2	10	0
Benes,ss	3	1	2	2	Regan,2b.	4	3	1	4
Martin,cf.	3	1	6	0	Phillips,c.	4	0	2	0
Mancuso,c	4	0	4	1	Thev'ow,ss	3	1	1	2
Johnson,p.	4	1	0	0	*Brame.	1	1	0	0
					†Jansen.	0	0	0	0
Totals.	34	9	27	7	Kremer,p.	3	0	0	1
					‡Mosolf.	1	0	0	0
					Totals.	35	9	27	9

*Batted for Thevenow in ninth.
†Ran for Brame in ninth.
‡Batted for Kremer in ninth.

St. Louis	0	0	0	2	1	0	0	1	0	—4
Pittsburgh	0	1	0	0	0	0	1	0	0	—2

Runs—Adams, Orsatti, Collins, Martin, L. Waner, P. Waner. Errors—Frisch. Runs batted in—P. Waner, Orsatti, Watkins, Johnson, Traynor, Collins. Two-base hits—Regan, Orsatti, Martin, L. Waner, Grantham. Three-base hits—Adams. Home runs—P. Waner, Collins. Sacrifice—Martin. Double plays—P. Waner to Grantham, Benes to Frisch to Collins. Left on bases—St. Louis, 8; Pittsburgh, 7. First base on balls—Off Johnson, 1; off Kremer, 1. Struck out—By Johnson, 1. Umpires—Klem, Klem and Jorda. Time of game—1 hour, 39 minutes.

PREAKNESS FINISH SHOWS FAVORITES TRAILING MATE HOME

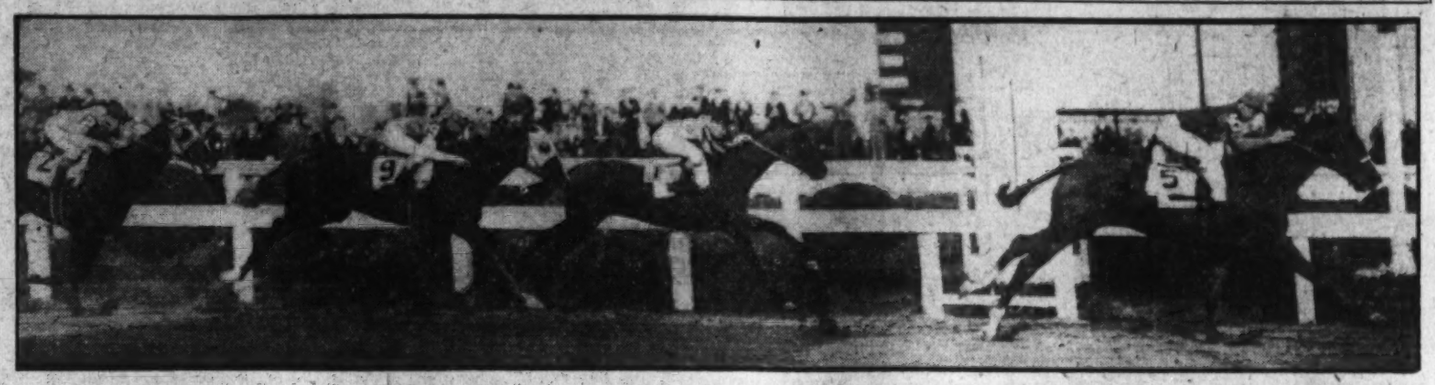

Post Staff Photo.

The upset in the Preakness yesterday is recorded above by the camera which shows Mate and Georgie Ellis flashing across the line as the winning combination followed in order by Twenty Grand, the favorite; Ladder, a 13-to-1 shot, and Equipoise the warm second choice.

Running of the Preakness

FIFTH RACE—One and three-sixteenth miles. Purse, $50,000 added. The Preakness. For 3-year-old colts and fillies. Start good from stall gates. Won driving; place, same. Went to post at 5:15. Off at 5:15½. Winner, A. C. Bostwick's ch. c. (3), by Prince Pal—Killashandra. Trained by J. W. Healy. Value to winner, $48,225; second, $5,000; third, $3,000; fourth, $2,000. Time, 0:23 3-5, 0:48 3-5, 1:13 2-5, 1:38 3-5, 1:59.

Horses	Wgt.	Post	St. ¼	½	¾	Str.	Fin.	Jockeys	Straight
MATE	126	5	5	4°	4½	3°	1¹½	Ellis	$4.10
TWENTY GRAND	126	1	1	7	5°¹	6°	3°	2°¹	Kurtsinger	†1.75
LADDER	126	7	4	2°	2°	2°	2½	3°	Schaefer	13.60
EQUIPOISE	126	2	6½	6°¹	6°¹	5°	4°	4°¼	Workman	1.95
CLOCK TOWER	126	6	3	1°	1°	1°	5°	5°	Wall	29.60
SURF BOARD	126	3	2	3°¼	3½	4°	6°²	6°²	McAtee	†
SOLLS GILLS	126	4	6	5°¼	7	7	7	7	Coltiletti	15.85

†Greentree Stable entry.
Two-dollar mutuels paid—MATE, $10.20, $3.60, $2.80; TWENTY GRAND, $2.70, $2.30; LADDER, $3.80.

MATE, sent into a forward position going to the first turn, was taken to the outside of the pacemakers to secure clear racing room, continued on the outside when moving up rounding the far turn, wore CLOCK TOWER down approaching the home stretch and, displaying good speed thereafter, held TWENTY GRAND safe. Latter, badly bumped and knocked off his stride at clubhouse turn, recovered gamely, went up on inside again to enter contention, then was blocked by his stablemate, SURF BOARD, at the top of the home stretch, responded courageously under severe punishment and was wearing winner down. LADDER, taken under steadying restraint in the early stages, had clear racing room all the way. He fought it out stubbornly. EQUIPOISE swerved out when break came and Workman was forced to straighten him out. He was in a jam at the first turn, but fell back into racing stride quickly, made repeated efforts and went into a good position in the final furlong, but faltered at the end.

Rain Forces Nats to Idle; Jones Faces Tigers Today

Johnson Irked by Team's Play in First Game at Detroit; Threatens to Use Reserves Unless Batting Improves.

By FRANK H. YOUNG
(Post Staff Correspondent).

DETROIT, Mich., May 9.—Because of a heavy advance sale, Detroit Club officials waited almost until scheduled game time today before calling off the second set-to between the Tigers and Nationals. Rain had been falling practically all day, but there had been one or two short intervals when the sun threatened to come out, and it was for this reason that officials were hopeful that a sudden turn for the better would save the day for them.

When the game finally was rained out officially, both managers announced that they would carry today's plans over tomorrow, with the veterans Waite Hoyt and Sad Sam Jones due to oppose each other on the hill. Today's postponement means a double-header here on the Nats' next visit, probably on June 23.

Johnson Does Some Thinking.

Manager Walter Johnson did considerable thinking while lying in bed last night and this morning had plenty to say to a group of his men about their loss of yesterday's game.

If Harris' starting pitcher hadn't of been named Whitehill," he said, you would have pounded him off the hill in the first three or four innings. I was watching closely, and he didn't have a thing in the early part of the game, but you were up there poking and pushing your bats and let his reputation for almost always beating us scare you."

And any one hearing Johnson, who did not talk in whispers, could have no doubt but what he was pretty much disgusted and is just on the verge of doing a little whip-cracking.

While discussing yesterday's defeat the sixth time Brown has hurled well enough to win nine out of ten games, Johnson even went so far as to "second guess" himself. "When I saw that Whitenill had the players 'goat,'" he said, "I guess I should have made a few changes. I had Jack Hayes, Pinky Hargrave and Dave Harris available and maybe I overlooked a bet in not giving them a trial. All are right-handed hitters and in this comparatively small park, Hargrave and Harris, both sluggers, might have broken up the game with a homer. The next time my players, regulars or not, aren't up there taking their cut, as was the case yesterday, I'm going to give my extra men a chance."

Gehringer Did Not Want Record.

Much excitement has been caused here among Tiger fans because Charley Gehringer, after running up a consecutive game string of 608 contests, had it broken yesterday. Two weeks or more ago, the star Detroit second sacker pulled up with a sore arm and ever since he has been going in to pinch hit for some mate late in the game in order to keep his streak alive. Yesterday, Manager Harris offered Gehringer the opportunity, but he wisely turned it down, remarking that he did not see where a record of that kind was worth anything. And he was absolutely right.

Working day after day really is a handicap to a player, for there are times when he needs a short rest and by insisting upon playing he hurts both himself and his team. That he can appear in the line-up over a stretch of years is not a matter of skill but of good luck in having escaped accident or illness and is no testimonial to his playing ability.

In Gehringer's case, had he finally passed Everett Scott's mark of consecutive games, the very fact that he had done so by appearing as a pinch hitter over a long stretch would have taken much of the glory, if any, out of his accomplishment.

In the writer's opinion, this consecutive game record is about as useless a baseball mark as could be taken much of the glory, if any, out of his accomplishment.

Continued on Page 19, Column 6.

Tilden Conquers Richards With Ease in 3 of 4 Sets

By ALAN GOULD
(Associated Press Sports Editor.)

MADISON SQUARE GARDEN, New York, May 9 (A.P.).—Big Bill Tilden, still the old master of tennis, trounced his youthful rival, Vincent Richards, tonight in the first of their series of matches for the world's professional tennis championship. The scores were 5—7,6—0,6—1, 6—3.

The tennis lesson that Richards threatened to hand his one-time tutor turned out to be a boomerang as a gallery of nearly 12,000 spectators in the big fight arena watched Tilden outplay and outgeneral the 28-year-old New Yorker with an artistic display of court tactics.

The large and quite fashionable gallery roared in appreciation as Big Bill, after a shaky spell that cost him the first set, settled down to administer a thorough licking to Richards.

The outcome was never in doubt after Tilden took complete command of the proceedings in the second set. Big Bill's cannon-ball service was close to its old-time championship standards as he clicked off a total of 14 aces.

Most of his amazing total of 40 placements were registered by the Old Master's cross-court backhand.

Tilden's driving and control were so effective he not only kept Richards from making any kind of stand at his favorite net position, but had the younger man almost constantly on the run.

Richard's famous volley was conspicuous by its absence and his service after the first set was more of a liability than an asset. Vinnie seldom got his first ball in, and this was a big factor in keeping him on the defensive.

Tilden turned the match into a rout by winning twelve out of thirteen games in the second and third sets, and he successfully repulsed Richard's gallant attempt to rally.

In the final set Vinnie scored a break through Big Bill's delivery—his second of the match—to square accounts at the outset of this set, but the spurt was short-lived. Richards made some marvelous recoveries, but was effective only in such flashes as he showed in thrice acsing Tilden to take his own service at love in the seventh game.

CUBS BEATEN BY GIANTS' RALLY, 5-4

Ott's Homer Decides in Battle of Circuit Clouts.

NEW YORK, May 9 (A.P.).—The Giants came from behind with three runs in the eighth inning today to overcome a Chicago lead and beat the Cubs in a home-run duel, 5 to 4.

Charley Root kept the Giants in check until the eighth, while home runs by Hornsby, Stephenson and English put the Cubs out ahead. Mel Ott clouted another homer with Lindstrom on base to finish the winning rally. Hogan and Jackson also hit homers for the Giants. Carl Hubbell was blasted off the mound in the early innings, but Berly and Heving stopped the Chicago scoring. Heving was credited with the victory.

Chicago.	AB	H	O	A	New York.	AB	H	O	A
Blair,1b.	4	0	8	0	Cris,2b.	4	0	2	6
English,ss	4	1	1	0	Leach,lf.	4	1	0	0
Hornsby,2b	3	1	1	2	Lindst'm,rf	4	1	2	0
Wilson,cf.	1	0	5	0	Terry,1b.	4	1	14	0
Cuyler,rf.	4	0	3	0	Ott,cf.	4	2	3	0
Steph'on,lf	4	1	2	0	Jackson,ss	4	2	1	5
Hartnett,c	4	0	6	1	Verger,3b.	4	1	0	3
Bell,3b.	4	1	2	0	Hogan,c.	4	2	6	0
Root,p.	3	0	0	1	Hubbell,p.	4	0	0	0
*Moore.	1	0	0	0	†Leslie	1	1	0	0
					Berly,p.	1	0	0	0
Totals.	31	4	24	4	‡Allen.	1	1	0	0
					Heving,p.	1	0	0	0
					Totals.	35	11	27	14

*Batted for Root in ninth inning.
†Batted for Hubbell in third inning.
‡Batted for Berly in seventh inning.

Chicago	1	1	2	0	0	0	0	0	0	—4
New York	0	0	1	1	0	0	0	3	x	—5

Runs—English, Hornsby (2), Stephenson, Leach, Lindstrom, Ott, Jackson, Hogan. Error—English. Runs batted in—Hornsby, Stephenson (2), English, Hogan, Jacks, Terry, Ott (2). Home runs—Hornsby, Stephenson, English, Hogan, Jackson, Ott. Double play—Hartnett to Bell. Left on bases—New York, 7; Chicago, 5. First base on balls—Off Hubbell, 4; off Root, 1; off Berly, 1. Struck out—By Hubbell, 2; by Root, 4; by Berly, 2; by Heving, 2. Hits—Off Hubbell, 3 in 3 innings; off Berly, 1 in 4 innings; off Heving, 0 in 2 innings. Winning pitcher—Heving. Umpires—Moran, McGrew and Quigley. Time of game—1 hour 49 minutes.

College Sports

BASEBALL.

Holy Cross, 6; Georgetown, 1.
William and Mary, 5; Drexel, 1.
Penn State, 4; Army, 1.
Lafayette, 3; Lehigh, 1.
New York University, 9; Fordham, 2.
Harvard, 3; Pennsylvania, 1.
Wisconsin, 2; Iowa, 1.
Notre Dame, 5; Navy, 2.
Dartmouth, 3; Yale, 0.
Columbia, 12; Williams, 8.
The Citadel, 8; South Carolina, 7.
Indiana, 12; Purdue, 8.
Boston College, 7; Mount, St. Mary's, 6 (10 innings).
Ohio Wesleyan, 4; Morehead Teachers, 3.
Southeast Missouri Teachers, 4; Murray (Ky.) Teachers, 3.
Alabama, 5; Mississippi A. and M., 1.
Dickinson, 6; Western Maryland, 5.
Chicago University, 4; Michigan, 0.
North Carolina, 13; Virginia, 4.

TRACK.

Catholic University, 78; Villanova, 48.
William and Mary, 92; Maryland, 33.
Pennsylvania, 92; Cornell, 43.
Swarthmore, 78 2-3; Johns Hopkins, 47 1-3.
Army, 90; Boston College, 36.
Notre Dame, 78 5-6; Navy, 47 1-6.
Michigan, 89½; Minnesota, 45½.
Tulane, 66½; Louisiana State, 46½.
West Virginia, 91½; Pittsburgh, 43½.
Indiana, 80 2-3; Illinois, 76 1-3; Purdue, 13.

LACROSSE.

St. John's (Annapolis), 3; Maryland, 2.
Army, 4; Swarthmore, 0.
Navy, 18; Lehigh, 1.
Johns Hopkins, 20; Syracuse, 0.

TENNIS.

Georgetown, 4; St. John's (Annapolis), 2.
Army, 5; Lehigh, 4.
North Carolina, 7; Harvard, 2.
Yale, 9; Pennsylvania, 0.
Illinois, 7; Wisconsin, 2.
Chicago University, 9; Iowa, 0.
Virginia, 5; Baltimore Country Club, 4.

GOLF.

Williams, 5; Georgetown, 4.
Yale, 7½; Georgetown, 1½.
Yale, 8; Pennsylvania, 1.
Princeton, 8½; Brown, ½.
Army, 8; Swarthmore, 1.
Michigan, 12½; Northwestern, 5½.
Notre Dame, 17½; Michigan State, 3½.

POLO.

Army, 22; Ohio State, 5.

RUGBY.

Princeton, 21; Harvard, 3.

Major League Statistics

AMERICAN LEAGUE.

STANDING OF THE TEAMS.

	Won	Lost	Pct.
New York	12	8	.600
Philadelphia	10	7	.588
Cleveland	12	9	.571
Chicago	10	10	.500
Detroit	11	11	.500
WASHINGTON	10	11	.476
Boston	8	11	.421
St. Louis	6	12	.333

AMERICAN.

Boston, 5; Cleveland, 1.
New York, 13; Chicago, 9.
Philadelphia, 6; St. Louis, 4.
Washington-Detroit (rain).

TODAY'S GAMES.

WASHINGTON at Detroit.
Boston at Cleveland.
Philadelphia at St. Louis.
New York at Chicago.

NATIONAL LEAGUE.

STANDING OF THE TEAMS.

	Won	Lost	Pct.
St. Louis	14	3	.824
New York	13	6	.684
Chicago	11	7	.611
Boston	12	8	.600
Pittsburgh	9	12	.429
Philadelphia	8	11	.421
Brooklyn	8	12	.400
Cincinnati	2	16	.111

NATIONAL.

New York, 5; Chicago, 4.
Boston, 4; Cincinnati, 2.
St. Louis, 4; Pittsburgh, 2.
Brooklyn, 8-1; Philadelphia, 3-5.

TODAY'S GAMES.

Chicago at New York.
Cincinnati at Boston.
Pittsburgh at Brooklyn.

Braves Pound Lucas To Defeat Reds, 4-2

Boston, May 9 (A.P.).—The Boston Braves fell upon Lucas for four runs after being held scoreless for five innings and defeated Cincinnati, 4 to 2, in the first game of the series today.

Seibold got off to a bad start in the first inning, when Hendrick's double and singles by Stripp and Cullop produced two runs, but thereafter, he pitched shut-out ball.

In the Braves' big sixth an error by Durocher was followed by singles by Berger, Worthing and Sheely, a double by Spohrer and a long fly by Maguire, which brought in the last of the four runs.

Cincinn'ti.	AB	H	O	A	Boston.	AB	H	O	A
Rousch,cf.	4	2	1	0	Mar'ville,ss	4	1	4	3
Roettger,rf	3	1	2	0	Dressen,3b.	4	1	0	1
Stripp,3b	4	1	0	2	Berger,cf.	4	1	5	0
Hendr'k,1b	4	1	10	0	W'th'on,lf	4	2	1	0
Cullop,lf.	4	2	2	1	Sheely,1b.	3	2	13	2
Ford,2b.	4	0	2	3	Neun,1b.	1	0	2	0
Cuc'ello,2b	1	0	0	0	Schul'ch,rf	4	1	1	0
Dur'her,ss	2	0	4	0	Spohrer,c.	4	3	5	0
*Heathcote	1	1	0	0	Maguire,2b	4	1	4	1
Rukeif'ch,c	4	1	1	1	Seibold,p.	4	1	1	4
Lucas,p.	4	1	0	2					
Totals.	34	10	24	9	Totals.	35	11	27	11

Cincinnati	0	0	0	0	0	0	0	2	0	—2
Boston	0	0	0	0	0	4	0	0	x	—4

Runs—Stripp, Hendrick, Dressen, Berger, Worthington, Neun. Errors—Durocher (2). Runs batted in—Cullop (2), Sheely (2), Sophrer, Maguire. Two-base hits—Hendrick, Schulmerich, Spohrer. Sacrifice—Roettger. Double plays—Cullop to Hendrick; Seibold to Maranville to Neun (2). Left on bases—Cincinnati, 7; Boston, 8. First base on balls—Off Lucas, 1; off Seibold, 1. Struck out—By Lucas, 3; by Seibold, 3. Umpires—Magerkurth, Donnelly and Risler. Time of game—1 hour 48 minutes.

HORSE SHOW DRAWS D.C. ENTRIES

Many Capital Horses in Worthington Valley Meet.

BALTIMORE, May 9.—The Worthington Valley Horse Show which takes place May 21, 22 and 23, will have many entries from Washington. This show follows the National Capital show but a few days, and therefore, many Maryland exhibitors will be found competing at the Washington show next week.

The Worthington Valley Show has 65 classes. Much attention has been paid to the saddle classes this year. Mr. C. Wilbur Miller, president and sponsor of the Maryland show, this year has five three-gaited saddle classes and three five-gaited classes. In the open saddle classes there will be two $500 stakes.

There will be 21 hunter classes with two $500 stakes, and one jumper class of the same amount. The hunter trials will be held over the famous Maryland Hunt Cup course. This event should attract a great deal of attention and is expected to be one of the largest classes of the show. It was won last year by Nimrod, owned by Mr. Frederick P. Warfield, of Port Chester, N. Y.

Governor Ritchie Official in Show.

The officers are: Hon. Albert C. Ritchie, Governor of Maryland; C. Wilbur Miller, president, and Sidney Watters, secretary and treasurer.

The horse show committee is composed of Frank A. Bonsal, chairman; George Blakiston, B. H. Brewster 3d, J. W. S. Foster, Charles L. A. Heiser, Leslie E. Keiffer, W. Wallace Lanahan, C. Wilbur Miller, Gen. F. W. Sladen, Alfred Smithwick, Maj. G. L. Stryker, Edwin Warfield, jr., Sidney Watters, S. Bonsal White and S. Bryce Wing. The ex officio officers are: Harry I. Nichols, M. F. H.; Howard Bruce, M. F. H., and Charles B. Reeves, M. F. H.

The judges are all well known in the horse show world. They are: Gus A. Thompson, of Paducah, Ky., and Lewis E. Waring, of Rumson, N. J., for the saddle classes; Col. Adna R. Chaffee, of Washington, D. C., for the military and polo mounts. The judges for the hunter and jumper classes will be Henry L. Bell, Bayside, Long Island; J. Stanley Reeve, Haverford, Pa., and John P. Bowditick, of Framingham, Mass.

AMERICAN COLORS AHEAD.

Southwell, England, May 9 (U.P.). American colors were well to the front in the national hunt races here today. Yankee owners winning half the events.

Stephen Stanford had two winners, Biancona, in the Southwell Handicap hurdle race, and Bright Boy, in the Sherwood Handicap Steeplechase. The odds were 7 to 4 and 9 to 2, respectively. Brienz, owned by Vivian H. Smith, won the Limehurst hurdle race at odds of 11 to 10.

Maryland Lacrosse Team Bows to St. John's, 3-2

UNIVERSITY OF MARYLAND waged a bitter battle with St. John's, of Annapolis, last year's national lacrosse title holders, yesterday at College Park, but, after an hour's struggle the Old Liners left the field, 3-to-2, losers. The Johnnies in three years have not lost a decision in the stick game. It was Maryland's first deefat of the season and a serious blow to its championship aspirations.

It was a heartbreaker for the Old Liners to drop. With only two minutes to play and the count knotted at 2 to 2, Bill Ziegler, St. John's second attack, standing near the crease, received a pass from Bobby Pool, first attack, and shoved the ball toward the goal.

The ball apparently never entered the net, for a moment later a Maryland player was seen with the sphere many feet from the goal, but Goal Umpire Baldwin ruled that it had struck the netting and constituted a tally.

Pool, of St. John's, started the scoring in the second half, counting a goal four minutes after the whistle blew. He gained possession in midfield and sprinted to a position about 50 feet from the net. "Smoke" Wood, Old Line substitute out-home, registered a goal when he retrieved the ball from a scrimmage and cut loose only a few feet from the St. John's net. The visitors again forged to the front when Athey shoved the ball past Invernezzzi.

Maryland tied the count at 2-all with only four minutes to play. Vince Colosimo handed Jimmy Lee a perfect pass.

The Old Liners auffered a serious loss early in the game when Ed Ronkin, out-home and high scorer of the team, sustained a broken ankle.

St. John's (3).	Position.	Maryland (2).
Armacost	G	Invernezzi
E. Lotz	P	Deckman
Parks	C. P.	Nicholson
P. Lotz	F. D.	May
Cornbrooks	S. D.	Norris
Carpenter	T. D.	Loughran
Fader	Center	Pugh
Hoff	S. A.	Hockensmith
Ziegler	S. A.	Lee
Pool	S. A.	Colosimo
MacCartee	O. H.	Ronkin
Athey	I. H.	Stieber
St. John's		0 2—2
Maryland		0 2—2

Goals—(St. John's) Pool, Athey, Ziegler; (Maryland) Wood, Lee. Substitutions—(St. John's), Lynch for Fader; (Maryland), Wood for Ronkin, Harlan for Wood.

Bostwick Colt Holds Lead Safe From Twenty Grand In Stretch Run of Classic

40,000 See Choices Suffer Ill Luck in Running of Stake.

Equipoise Unable to Make Up Ground Lost Early.

Continued from Page 1.

$2.70 to place and $2.30 to show, was $1.75 to $1 in the win mutuels and a slight favorite over Equipoise, which was held at $1.95 to $1.

Mate today repeated decisions that he had won over both Equipoise and Twenty Grand in previous races as 2-year-olds, and becomes one of the favorites for next Saturday's Kentucky Derby as a result of his performance. Though favored by the racing luck, he proved his mettle by the impressive manner in which he went the mile and three-sixteenths, and is now regarded as one of the cofavorites for the Kentucky test.

An hour before the bugle sounded the call for the first race it was ascertained that the Greentree stable had scratched its Anchors Aweigh, one of its three overnight nominees, leaving Twenty Grand and Surfboard to carry the hopes of the stable. Anchors Aweigh, strictly a heavy duty horse, had no place in the race with the track almost lightning fast and his elimination reduced the field to seven, the smallest to go to the post in the Preakness in more than two decades.

Perfect Preakness Recipe.

Old Pimlico again gave the perfect recipe for a Preakness Day. Steeped in tradition and presenting the oldest racing classic in American turf history. The little track on the fringe of Baltimore was the Mecca for the confirmed race-goer and novitiate alike today and the midsummer sun shone down upon the greatest crowd ever to wedge its way into the confines of Old Hilltop—rickety old Hilltop in comparison to the farflung accommodations and modern accoutrements of the Metropolitan race courses.

The Preakness was on the tongue of all from the time that the railbirds made their entry in the early morning. Throughout the forenoon and up until just a few minutes before post time for the feature, the masses stormed the gates to the number of 40,000, a staggering host for Pimlico.

They were swallowed up in the grand stand, but only in part, as the newcomers filled the lawn to the bulging point and lined the home stretch, from bend to bend, so tightly jammed the sardine could imagine itself packed in a goldfish bowl by comparison, one to the bowl. Then the residue filtered across the track into the infield inclosure and took up points of vantage on the little knob in the center of the oval, from which Pimlico takes its name of Old Hilltop. Special mutuel machines were there for their convenience, and so dense was their number that they shut off the back stretch view of the railbirds and the folks in the lower seats of the grand stand. But there were no complaints. The huge throng was good-natured in its expectancy.

Clubhouse Loses Swank.

So dense was the gathering in the clubhouse, where Vice President Curtis held forth in his box, that even the inner circle of Pimlico's accommodations, the hardest clubhouse on the racing circuit to "crash," lost some of its swank.

Tips were as free as the sunlight. Not a horse of the seven in the Preakness escaped the notice of the mob. The loudest to be whispered was Surfboard, stablemate of Twenty Grand, but there was also a good word for Clock Tower Sol Gills, Ladder and every other outsider. Betting today was a task, and the leanness of the play in the early races of the program was attributed to the disinclination of the bettors to worm their way by slow stages through the throng to the machines.

They watched the early races with passive interest, and even the traditional "They're off," which greets every start was hardly a murmur as the mob, with appetites whetted for the Preakness and the duel between Twenty Grand and Equipoise, and Kurtzinger and Workman, was content to wait for the piece de resistance of the afternoon before capitulating to pent-up excitement.

The crowd was on edge as the fourth race was finished and as the Preakness field hove into view from their

KENTUCKY DERBY NOW LOOMS AS WIDE OPEN RACE

Early Choices Defeated by Outsiders

Victories of Mate and Boys Howdy Complicate Outlook.

Insco, Twenty Grand, Equipoise and Surf Board Disappoint.

By JAMES M. KERR.
United Press Staff Correspondent.

CHURCHILL DOWNS, Louisville, Ky., May 9 (U.P.).—The Kentucky Derby, up for decision next Saturday, was thrown further into confusion by Mate's Preakness victory and the triumph of Boys Howdy Friday in the Preparation purse at Louisville.

With such early favorites as Insco, Equipoise, Twenty Grand, Surf Board, Don Leon and Pittsburgher succumbing to the new menace on two turf fronts, backers of winter book choices around Louisville were practically seeking an "out."

Fourteen or More In Likely Field.

The field promises to be well over fourteen horses and is a wide-open affair, with no star holding more of a chance than the others. The race, one-sixteenth of a mile longer than the Preakness, may be worth a shade more to the winner and should prove, for the time being, at least, the supremacy of either the East or the West.

The ranks of Western contenders were further depleted today with the announcement that Col. E. R. Bradley would not start his pair, Barometer and B'ar Hunter, sending the former to Belmont and the latter back to the farm. Don Leon, Up and one or two others also are on the doubtful list.

Most of the Eastern invaders will reach Churchill Downs early next week, with Mate scheduled to arrive Monday.

Cousin Jo Romps Home In Kentucky Oaks.

The Kentucky Oaks, for 3-year-old fillies, at one and one-eighth miles, featured the seventh day at Churchill Downs, with Charles Nuckols' Cousin Jo romping home a winner by ten lengths. Mrs. W. Ziegler, jr.'s, Sunny Lassie was second and J. W. Parrish's Town Limit third.

The winner was an even-money favorite and ran the distance in 1:53. She was piloted by Eugene James, apprentice sensation, who also had the leg up on two more winners, Fair Rosalind and Lady Witt.

D. C. Man Helps Pick National Rifle Team

C. B. Lister, of this city, secretary-treasurer of the National Rifle Association, has been named on the committee that will select the small-bore rifle team to represent the United States in an international match to be fired over the famous Bisley (England) rifle range on July 10.

Washington will be one of the try-out points for aspirants for the international team. The test will be held on May 17 under the auspices of the National Capital Rifle Club. It is one of more than 50 regional try-outs that are being held this month throughout the country.

Potomac Boat Club's Paddlers Start Work

Potomac Boat Club's Canoe Squad will start practice at 11 o'clock this morning in preparation for the numerous local and out-of-town regattas to be held this season. All candidates are requested to report to Capt. Thomas Hayes at the Potomac Clubhouse.

Ernie Millar, coach of Potomac Boat Club's District A. A. U. basket ball team and national single blade canoe champion, has been selected to coach the squad.

George Shorb, Richard Kelso, Clarke Harper, Thomas Hayes, Charlie Millar, Jimmy Burch, Jimmy Nutwell, Norman Marden, William Stewart, A. P. Shaw, all experienced men and already members of winning Potomac boat crews, are expected to report.

If the crews shape up as expected, they will be entered in the three local regattas to be held this summer by the Potomac River Canoe Association, of which Potomac Boat Club is a member. Crews will be sent to the Sycamore Island regatta, Middle States regatta at Philadelphia, Dundalk Canoe Club regatta in Baltimore, the national championships to be held at Bear Mountain, N. Y., and the local regattas to be held by the Washington Canoe Club and the Potomac Boat Club.

Washington Lacrosse Team Is Taking Shape

Coaches Truitt and Axt began to see their way clear to the naming of the line-up for the Washington Lacrosse Team yesterday after a workout in the afternoon at Rock Creek Park. Washington's first opponent will be the Hopkins Olympic Team, which will be met May 23 at Griffith Stadium.

The attack of the Washington Team will center around Walter Holloway and Ted Rosen, former all-American attack men from Maryland and N. Y. U., respectively. Defense men already picked are Kaufholtz, of Johns Hopkins; Ray Grad, of Maryland and Georgetown, John B. Henry, Emanuel Zaleska and Joe Loan and "Snitz" Snyder, all of Maryland.

Practice will continue throughout this week, with the following men under consideration:

E. M. Dodson (Navy), Kaufholtz (Johns Hopkins), F. A. Lucas (Cincinnati), William Crantz (Maryland), Donald Kline (Maryland), Paul Doerr (Maryland), George Sharp, jr. (Brown A. U.), J. W. Berry (G. W.), T. Rosen (N. Y. U.), Ray Grad (Maryland G. U.), Don Hammerlund (Maryland), Milton Juster (G. U.), Larry Wardell (Hopkins), John Compton (Maryland), E. G. Shanks (Penn.), Sam Crosthwaite (Maryland), John B. Henry (Maryland), Waller Holloway (Maryland), H. S. Koons (Maryland), J. E. Miller (Hopkins), Ernest Cory (Maryland), Snitz Snyder (Maryland), John Burton (Maryland), Jim Clark (St. John's), Emanuel Zalesak (Maryland), Loan (Maryland).

DARTMOUTH WINS.

New York, May 9 (A.P.).—Dartmouth's track team defeated Columbia and Brown in a triangular meet at Bakers Field here today. The Indians from Hanover scored 69 points to 38 for Columbia and 28 for Brown.

Sounds of Spring —By C. M. Payne

BRADLEY OUT OF DERBY FIELD

First Time in Years Idle Hour Farm Not in Classic.

LOUISVILLE, Ky., May 9 (A.P.).—For the first time in nearly a dozen years Col. E. R. Bradley, of Idle Hour Farm, will not have an entry in the Kentucky Derby to be run next Saturday.

B'ar Hunter has shown signs of lameness and Barometer has shown he is not of Derby class. These were the only entries from the Idle Hour Farm this year. B'ar Hunter will be shipped to the farm at Lexington, Ky., to recuperate and Barometer probably will go to Belmont for racing there later on. The news became known here and was confirmed at the farm.

Not since 1926 have the Bradley colors led the way in America's racing classic. In that year Bubbling Over was first and Baggenbaggage second, as in 1921 Behave Yourself led the field, with Black Servant second, making Col. Bradley the only owner to have twice run one-two in the $50,000 added classic.

Bradley Usually Had Strong Entry.

There have been other years, as 1931, when the Idle Hour entries were not the favorites, but at least until the 1931 Derby there has been a Bradley entry, usually a colt with a chance at least and with a name beginning with the letter "B."

B'ar Hunter ran a good race yesterday at Churchill Downs but showed signs of lameness. Barometer came in last. Most of the likely Derby eligibles training here were in the race and as a result there were no workouts of consequence this morning. Camp Prince and Chief John, bay colts owned by John Marsch, of Chicago, each went a mile over a slow track. Chief John was clocked in 1:43 and his stablemate in 1:44 3-5.

BEULAH PARK ENTRIES.

(FOR MONDAY.)
(Associated Press.)

FIRST RACE—Four and one-half furlongs; purse, $500; claiming; for 2-year-olds.

1	*Let Her Play	108	9 El Recreo	109
2	Pickerel	113	10 Swaybill Tillie	103
3	Kranz Baby	109	11 Double Cheer	106
4	Miss Ogden	103	12 Jad Balla	110
5	Silent Vote	106	13 Porky Nelbo	113
6	Aridos	102	14 Joemma	103
7	Snooks	103	15 Meal Money	103
8	Esplanade	103	16 Muffin Girl	109

SECOND RACE — Six furlongs; purse, $400; claiming; for 3-year-olds.

1	*Saucy Mint	97	6 Bunny Hug	104
2	Sweeth't Mine	102	7 Tend. Sneezer	108
3	Jean. Seremba	102	8 Span. Indian	104
4	Beau Ideal	104	9 Pencil	107
5	Our Sweetheart	97	10 Arthur	107

THIRD RACE—Five and one-half furlongs; purse, $400; claiming; for 4-year-olds and upward.

1	Dallia	102	9 Brushing	104
2	Midday	104	10 Whiskwin	109
3	*Air Flight	104	11 Mabel Seth	102
4	Vesta Rock	102	12 Kin Folks	102
5	Blue Caddie	102	13 Pikes Peak	110
6	Extreme	105	14 Red Grange	104
7	Voyage	104	15 *Navarit	99
8	*Treacle	97	16 *Follow Me	99

FOURTH RACE—Five and one-half furlongs; purse, $400; claiming; for 4-year-olds and upward.

1	The Moon	108	9 Elfrieda G	101
2	War Court	107	10 *Julia Tipton	97
3	*Top Cloud	104	11 *Paquette	108
4	Hogan's Alley	104	12 Mad Sketch	107
5	*Western Light	103	13 *Candy Rose	97
6	Kinsman	104	14 Lady Lecomte	104
7	*Marquesito	99	15 Megazza	104
8	*Lothario	106	16 Lady Partridge	104

FIFTH RACE—One mile and 70 yards; purse, $600; claiming; for 3-year-olds.

1	Sandals	105	5 Dark Ayress	110
2	Tam	97	6 The Yank	106
3	*Prince Clo	105	7 *Last Hour	101
4	Don Caesar	000		

SIXTH RACE—Six furlongs; purse, $500; claiming; for 3-year-olds and upward.

1	*Monaselle S	108	9 *Clift's Maid	102
2	Guy Frazier	111	10 *Sun Odin	102
3	Gracef'l Denny	101	11 Dusky Maiden	109
4	Thund. Mabel	107	12 Chee Chee	109
5	Flower of Erin	92	13 *Sporting Silk	102
6	*Toltec	113	14 *Slight Eight	104
7	Trappy	104	15 Palla Gay	107
8	Shan. McCarty	109	16 Lower Five	109

SEVENTH RACE — One mile and 70 yards; purse, $600; claiming; for 4-year-olds and upward.

1	*Tin Hat	104	9 Birdie Wrack	109
2	Catlettsburg	109	10 Turkey's Neck	107
3	Al Livingston	114	11 *Ima Hat	106
4	*Parago	104	12 *Naturalight	101
5	Evelin F	107	13 *Sauce	104
6	*Jack Up	104	14 *Lily Cup	102
7	*Foreman	104	15 *Collington	104
8	Mary McClain	107	16 *Whoopsidoo	102

*Apprentice allowance claimed.
Weather, cloudy; track, heavy.

ALABAMA RACING.

A bill before the Alabama Legislature would legalize horse racing and pari-mutuel betting at Mobile.

DIRT TRACK PAYS LEGION.

Los Angeles, May 9 (A.P.).—The Ascot dirt track of Los Angeles, used for automobile races, netted the Glendale, Calif., American Legion $22,000 in 1930 and appears likely to bring in even more this year.

RACING SELECTIONS

CHURCHILL DOWNS SELECTIONS.

First—K. Russell, Liberty Limited, Dya. Second—Romany Baw, Gettin Even, Uforme.
Third—Memorandum, I Say, Ima Highone.
Fourth—Chimney Sweep, Footmark, Agincourt.
Fifth—Mike Hall, Thistle Fyrn, Gallant Knight.
Sixth—Typhoon, Knight Commander, Banner Bright.
Seventh—Bellsmith, Gotoit, Sam Pass.
Best bet—Mike Hall.
—Louisville Times (A.P.).

JAMAICA SELECTIONS.

First—Zaidee, Single Star, Hileaway.
Second—Street Singer, Smooth Knight, Tote.
Third—Pennate, Sims, Shawnee.
Fourth—Morstone, Valorous, Beau Jolie.
Fifth—Dunrode, Night Edition, Jim Moss.
Sixth—Auramont, Starita, Lida G.
Best bet—Morstone.
—Louisville Times (A.P.).

Racedale Triumphs In British Feature

Kempton Park, England, May 9 (U.P.).—Racedale, a 9-to-4 favorite, won the Kempton Park Great Jubilee Handicap today for the Dowager Lady Nunbernholme. The race was at a mile and a quarter for a purse of 2,500 pounds sterling.

Lieut. Col. Giles Loder's Cristopher Robin, an 8-to-1 choice, was a short head behind the winner, and half a length in front of Mrs. J. Carruthers' Cat O'Nine Tails, a 20-to-1 shot. Fourteen ran.

JAMAICA ENTRIES.

(FOR MONDAY.)
(Associated Press.)

FIRST RACE — Six furlongs; purse, $1,000; claiming; for mares, 3-year-olds and upward.

1	Miss Hollis	104	5 Zaidee	110
2	Hiesway	112	6 †Sara Burdon	123
3	*Lady Newbury	109	7 Zalla	104
4	*Doucette	104	8 *Single Star	122

SECOND RACE—One mile and 70 yards; purse, $1,000; the Parole; conditions; for maidens, 3-year-olds and upward.

1	Genius	120	7 Tote	115
2	Hay Stack	115	8 Prince Pest	115
3	Long Gone	115	9 Street Singer	115
4	Caplin	115	10 Lord Johnson	115
5	Smooth Knight	115	11 Hurry Bye	115
6	Blenheim	115		

THIRD RACE — Six furlongs; purse, $1,000; claiming; for 3-year-olds.

1	Shawnee	116	4 Sims	116
2	Seb	112	5 Pennate	116
3	†No More	105		

FOURTH RACE—One mile and 70 yards; purse, $1,200 added; the Grand Handicap; for 3-year-olds and upward.

1	Valorous	122	3 Beau Jolie	110
2	Morstone	124		

FIFTH RACE — Five furlongs; purse, $1,000; claiming; for maiden 2-year-olds (first division).

1	Trust	112	8 †Haloed	107
2	Solar Blaze	117	9 Argieu	109
3	Dunrode	107	10 Night Edition	107
4	Outguess	108	11 Jim Moss	110
5	Stefan, Jr.	107	12 Bran. Prince	114
6	Dextro	112	13 Bran. Light	114
7	†Welsh Rarebit	105		

SIXTH RACE — Five furlongs; purse, $1,000; claiming; for maiden 2-year-olds (second division).

1	*Moonglade	104	7 *Agnes N	104
2	*Ruling Power	107	8 How	117
3	Suffer	107	9 Argieu	104
4	Barston	107	10 Lida G	114
5	Jayte	107	11 Joust	112
6	Auramont	116	12 Starita	104

(Note—The sixth race failed to fill. The fifth, having received 25 entries, was divided and will be run as the fifth and sixth races.)

*5 pounds apprentice allowance claimed.
†7 pounds apprentice allowance claimed.
Weather, clear; track, heavy.

BEULAH PARK RESULTS.

FIRST—Four and one-half furlongs; purse, $500; allowances; 2-year-olds. Wrack Brigade, 107 (O'Malley)

		12.20	5.20 4.40
Melody Miss, 113 (Perdomo)			4.60 4.20
Hall Girl, 101 (Horn)			7.60

Baby Jean, Miss Marie, George K, White Basket, Escoba Prize also ran. Time, 0:59 3-5.

SECOND—Six furlongs; purse, $400; claiming; 3-year-olds.

Leano, 104 (Horn)		10.60	7.80 6.00
Terror, 104 (F. Horn)			6.40 6.00
Beau Ideal, 106 (Frederick)			8.00

Czerna, Our Sweetheart, Pencil, Burnt Copper, Jeanne Seremba, Shasta Wolf also ran. Time, 1:20 1-5.

THIRD—Six furlongs; purse, $400; claiming; 4-year-olds and upward. Flying Ambassador, 102 (Montgomery)

		9.00	4.20 3.20
Free Helen, 101 (Sylvester)			4.20 3.40
Not Guilty, 102 (Yerratt)			5.00

Deputy, Charge On, Phil Foto, Panam, Old Tom, Frenchburg, Dark Sabre also ran. Time, 1:20.

FOURTH—Six furlongs; purse, $400; claiming; 4-year-olds and upward. Bob Spalding, 104 (Mattioli)

		13.40	6.20 5.00
Itso, 108 (Gilbride)			7.00 6.00
Ball Gee, 99 (Paradise)			13.40

Flying Torch, Native Seth, The Engineer, Jeff, Agitation, Chantry, Cleora also ran. Time, 1:21.

FIFTH—One mile and 70 yards; purse, $600; claiming; the New Southern Hotel; 3-year-olds and upward.

Roxie Weidel, 104 (Horn)		6.40	3.80 3.20
Last Hour, 98 (Sylvester)			3.40 2.80
By Product, 104 (Sullivan)			2.20

Fleeting, Solpias, Hogarty, Westmount also ran. Time, 1:20 4-5.

SEVENTH—One mile and 70 yards; purse, $600; claiming; 3-year-olds and upward.

Cavalry, 109 (Burley)		40.00	18.40 13.00
Red Tam, 103 (Frederick)			11.80 6.60
Panivana, 102 (Jones)			6.00

Forest Lore, Maura, Nine Sixty, Spring Bud, Royal Sadie, John Greener, Jack O'Leen also ran. Time, 1:58.

EIGHTH—One mile and 70 yards; purse, $600; claiming; 3-year-olds and upward.

Evelyn L, 102 (Sullivan)		7.40	4.20 3.80
Joe Adams, 111 (Froggate)			3.60 2.80
Lucky Drift, 102 (Paradise)			2.20

Olympic, Pandover, Tarsiea, Wailing Maid, Impossible, Donnatina also ran. Time, 1:57 2-5.

MOKATAM IN VICTORY AT JAMAICA

Rancocas Star Wins Over Flaming in Stretch Run.

JAMAICA RACE TRACK, May 9 (A. P.).—Mokatam, the Rancocas Stable's sturdy 4-year-old, carried 126 pounds and raced to a smashing victory in the Excelsior Handicap here today. It was the third time in the 25 runnings of this time-honored feature that the famous white and green silks had been returned victorious.

The Belair Stud's Flaming, fresh from a smart triumph at Pimlico, was second, a length and a half back and four lengths in front of W. R. Coe's Maya. Seven started in the mile and a sixteenth struggle over a good, drying-out track.

Mokatam was ridden by Bill Kelsay, which gave the veteran rider a double. Mokatam was a 7-to-5 favorite and covered the distance in 1:46 flat, to earn $5,700 for his owner.

Small Field Off To Bad Start.

The small field was sent away to a bad start, with Maya, Flaming and Mokatam slow to leave the barrier. Quarterdeck showed his usual early speed and quickly opened up a length over Maya, while Mokatam, a victim of early crowding, was running fourth and Flaming fifth. At the far turn, Kelsay went around the leaders and charging fast on the outside assumed command around the bend, Quarterdeck stopping approaching the stretch. Flaming came with a strong rush in the stretch, but Mokatam had the race in hand. Maya held on well to save the show.

J. H. Whitney Sued In Deal for Horse

Winchester, Va., May 9 (A.P.).—John Hay Whitney, sportsman and master of Llangollen, an old estate near Upperville, is defendant in a pending lawsuit centering about a horse deal.

Roger Bayly, a well-known Loudoun County horseman, has brought suit against Whitney for $9,000. He claims that amount is due him for the imported thoroughbred, Etheldred, sold by him to Whitney.

Whitney in a general answer denies he is indebted to Bayly. The case has been set for trial May 21.

AURORA ENTRIES.

(Associated Press.)
(FOR MONDAY.)

FIRST RACE—Six furlongs; purse, $800; claiming; for 4-year-olds and upward.

1	Helen Long	107	10 Wolfy	110
2	Hadden	115	11 Take Off	110
3	Lilla B	105	12 Saddle Skirts	105
4	Dontados	110	13 Gamb. Tony	110
5	Hogan's Dance	114	14 Rocky Way	112
6	Fox Bob	105	15 Navy Seth	105
7	La Dentelle	105	16 Finir	110
8	Sincerely	105	17 Old Mark	110
9	Pat Field	110	18 Bridegroom	110

SECOND RACE — Six furlongs; purse, $850; claiming; for 3-year-olds.

1	*Bonnie L	95	10 Bl. Lightning	106
2	*Tryor	105	11 Pere Noel	105
3	*Harry Frank	102	12 South Parker	105
4	*Double Chin	102	13 Chaumiere	105
5	*Believeitornot	108	14 *My Sweets	104
6	Clever Bob	108	15 Cy Ruben	110
7	*Miss Joan	95	16 *Thun. Nymph	105
8	*R. K. Girl	97	17 Running Girl	105
9	*Sam Gilmore	103	18 Bagiel	110

THIRD RACE—Four and one-half furlongs; purse, $800; claiming; for 2-year-olds.

1	Transcendent	109	6 Dixiana	106
2	Adelaide N	104	7 Red Bamboo	108
3	Abstain	105	8 Adsum	108
4	Watauga	108	9 Bridgeport	114
5	Wire Weidel	108		

FOURTH RACE—Five and one-half furlongs; purse, $1,000; allowances; the Chicago Jubilee; for 3-year-olds and upward.

1	King Cherokee	105	7 Overfire	101
2	Gold Step	107	8 Back Bone	105
3	Watch On	112	7 Tune In	110
4	Bud Broom	112		

FIFTH RACE — One and one-sixteenth miles; purse, $800; claiming; for 4-year-olds and upward.

1	Mosque	106	8 Snow Man	101
2	Black Royal	103	9 Old Bill	108
3	Mike Brown	108	10 Beechwood	101
4	Rejuvenation	110	11 Nazdar	103
5	True Boy	108	12 Thrace	101
6	King Kelly	108	13 Cardino	101
7	J. Alexander	107		

SIXTH RACE — One and one-sixteenth miles; purse, $850; claiming; for 4-year-olds and upward.

1	Prickly Heat	103	7 Overfire	101
2	Aviator	110	8 Mozart	111
3	Radio Service	103	9 *Everlasting	108
4	*My No	103	10 *Forebec	105
5	President Seth	108	11 Wan. Minstrel	108
6	Alto	106	12 *Swoop	101

SEVENTH RACE — One mile and 70 yards; purse, $850; claiming; for 3-year-olds.

1	*Dee John	106	10 Lucky Carter	105
2	*Byaninch	100	11 *C. Earl Pat	100
3	*External	100	12 *Miss Beryl	101
4	*Tea Green	102	13 Broom Street	107
5	*Thistle Dee	108	14 *Bl. Stocking	104
6	*Chub	104	15 *Waterport	104
7	Fortune	100	16 *Bayamo	99
8	*Dick Cheverly	104	17 *Trycobel	100
9	Master's Rose	100	18 *Chehalis	102

*Apprentice allowance claimed.
Weather, cloudy; track, muddy.

RECORD TIED BY MATE IN CLASSIC

Bostwick Colt Beats Favorites Easily in Preakness.

Continued from Page 17.

detectives in citizens clothes mingling all day with the crowds, and the horsemen and jockeys, carried the attendance beyond the record of attendance on a Maryland track.

Relief was afforded the milling throng by turning thousands into the infield, enabling 5,000 or 6,000 persons to see the race who never could have been crowded into the inclosure.

The orderly gathering would grace any occasion, with Vice President Curtis, Gov. Ritchie, United States senators and representatives, women leaders of society from several States and men prominent in business in attendance.

Betting Trend Turns To Greentree Pair.

When it appeared the track would be fast, the trend of the betting turned strongly to Twenty Grand and Surf Board, with C. V. Whitney's Equipoise next in demand and Mate third choice. There was scattering support for Sol Gills, the Seagram colt, and Morton L. Schwartz's Clock Tower.

The original field of nine was reduced to seven, when Walter M. Jeffords withdrew Aegis and the Greentree Stable scratched Anchors Aweigh This reduced the value of the Preakness to $58,225, the net value to the winner being $48,225. The second horse drew down $5,000, the third $3,000 and the fourth $2,000.

Roars of applause greeted the appearance of Twenty Grand, Equipoise and Surf Board. The cheering was intermingled for this horse and that, subsiding shortly, to swell again in volume when Mate pranced through the paddock gate leading to the main track. Then came Clock Tower and Ladder. Workman got a big hand. McAtee, on Surf Board, and Kurtsinger, on Twenty Grand, were showered with warm greetings, as were Ellis, on Mate; Walls on Clock Tower, and Schaeffer, on Ladder.

It was a small field, but a classy one, with every jockey a star. Mate was backed from 5 to 7 to 3. Equipoise was stationary on the board at 2, and the odds on Twenty Grand crawled up to 2 to 1, even with Equipoise.

W. H. Snyder's Louis O., led all the way to win the first race for 2-year-olds in 54 4-5. Semester was second and Play Alone third. J. Guerra had the mount on the winner. The payoff was $13.10.

Justa Shade, brown filly from the Justa Farm Stable, beat the favorite. Jalpur, by a neck in the second race for 2-year-olds, coming from behind. Donate was third, four lengths back. Jalpur led to the sixteenth. This race made a double for the apprentice Jockey, J. Guerra. The time was 54 3-5, showing the track to be fast. The winner paid $6.80

Royal Panoply Scores In Third Race.

P. M. Walker's gray horse, Royal Panoply, up with the leaders all the way, showed good speed in the stretch to win the third race at a mile and a sixteenth going away. He raced Pipe Dream into defeat in the stretch. Tazewell got the place and Pipe Dream was third. Time 1:46 2-5. The winner paid $11.20.

Just Believe won the fourth race, making a double for the Justa Farm Stable and three winning races for Jockey Guerra, a small apprentice rider. Just Believe won by a head from the Seagram Stable's Sun Craig, and Sir John Alden was third. Time 1:13 1-5. The winner paid $37.10.

J. Guerra rode the winner of the sixth race, Sir James, which paid $35. This is the first time since 1919 that a jockey has ridden four winners. He rode Lewis O. in the first, Justa Shade in the second, Just Believe in the fourth, rounding out the four with Sir James.

Guerra made it five winners he rode in one day when he brought Merry Mack home ahead of Basil Hall's Redcliffe with Guilford taking third money.

Cousin Jo Winner In Kentucky Feature

Churchill Downs, Louisville, Ky., May 9 (A.P.).—Cousin Jo, sporting the colors of Charles Nuckols, Versailles, Ky., sportsman, established herself as a fair bred queen of the West, if not all America, when she scored a hollow victory in the fifty-seventh running of the Kentucky Oaks. At the finish of the tiring mile and an eighth journey the daughter of Stimulus had a ten-length advantage over William Ziegler's Sunny Lassie, the only invader from the East. J. W. Parrish's Town Limit finished third.

Eight contested the issue and Cousin Jo was installed a 6-5 favorite. There was a big half-holiday crowd. After a good start, she never left her backers a minute of concern. While Betty Derr and Town Limit were racing in the lead down the back stretch it was all too evident that Cousin Jo, in third position, was under double wraps. Turning for home Jockey Eugene James gave the Nuckols' filly her head and she came on to win in a common canter. Sunny Lassie, from a slow beginning, moved up gamely through the stretch to get the place, Town Limit was tiring but had enough left to outstay Betty Derr.

The race was worth $9,610 to the winner.

Cousin Jo covered the distance in 1:53 and paid her backers $4.22 for each $2 ticket.

$97,000 Gross Looms For Arlington Classic

Chicago, May 9 (A.P.).—The Arlington Classic, richest 3-year-old stake in America, may gross $97,000 this season if 15 horses of those nominated go to the post. The Classic, at a mile and a quarter, will be run during the July meeting at Arlington Park.

Virtually all of the 3-year-old stars have been nominated, Blue Larkspur, Col. E. R. Bradley's speedster, won the first running of this race in 1929, and Gallant Fox, 1930's champion 3-year-old, won last year for William Woodward.

JOHNSON ALSO INFIELDER.

Philadelphia, May 9 (A.P.).—Bob Johnson, rookie, who came to the world champion Athletics as an outfielder, has shown such adeptness in the infield that he is being boosted for a utility role by Coach Eddie Collins. He is a brother of Roy Johnson, Detroit outfielder.

PIMLICO, MARYLAND, CHART, MAY 9, 1931.

WEATHER, CLEAR. TRACK, FAST.

FIRST RACE—Four and one-half furlongs. Purse, $1,300. For 2-year-olds. Start good from stall gates. Won easily; place, driving. Went to post at 2:28. Off at 2:32. Winner, W. H. Snyder's ch. c. (2), by Prince Philip—Ultragance. Trained by J. E. Wagnon. Value to winner, $900; second, $250; third, $150. Time, 0:23 2-5, 0:49, 0:54 4-5.

Horses	Wgt.	Post	Start	¼	Stretch	Finish	Jockeys	Straight
LOUIS O.	113	3	1	1¹	1¹½	1¹	Guerra	$5.55
SEMESTER	118	1	3	2nk	2²	2¼	Coltiletti	3.85
PLAY ALONE	110	5	4	4¹½	3¹½	3¹	Watters	3.90
NIGHT VINTAGE	113	4	6	6½	5³	4¹½	Simpson	37.65
BILL NORA	113	2	2	3¹	4nk	5½	Pegg	19.95
MERCY B	110	6	5	5¹	6⁴	6¹	McTaggart	83.95
POWDER MONKEY	113	7	7	5¹½	7	7	D. Meraler	12.35

Two-dollar mutuels paid—LOUISE O., $13.10, $4.30, $3.10; SEMESTER, $2.80, $2.30; PLAY ALONE, $2.70.

LOUISE O., breaking rapidly, went to the front with a rush and stepped into a commanding lead before they had gone a furlong. He held his opposition safe all the way. SEMESTER was hard ridden making turn into home stretch in an effort to get to leader. He was gaining at the end because Guerra was easing the winner up. PLAY ALONE was driving hard to stall of NIGHT VINTAGE.

SECOND RACE—Four and one-half furlongs. Purse, $1,300; claiming. For 2-year-olds. Start good from stall gates. Won driving; place, same. Went to post at 3:09. Off at 3:14½. Winner, Justa Farm Stable's br. f. (2), by The Porter—In The Sun. Trained by W. G. Merion. Value to winner, $900; second, $250; third, $150. Time, 0:23 2-5, 0:47 4-5, 0:54 3-5.

Horses	Wgt.	Post	Start	¼	Stretch	Finish	Jockeys	Straight
JUSTA SHADE	107	6	5	3½	2²	1¾	Guerra	$2.40
JALPUR	118	7	1	1¹	1¹½	2¹	Bejshak	1.30
DONATE	110	9	2	2½	3¹½	3¹	Simpson	27.25
THE BOURBONIAN	108	1	3	4²	5³	4¹	Pegg	24.40
RADIAL	109	3	6	4²	4⁴	5¹½	McTaggart	13.35
FAIR LOVER	110	8	7	6³	6⁵	6⁴	Berg	159.35
SPRINGDALE ROSE	110	3	4	5³	7³	7³	Benham	17.10
CHILHOWEE	108	4	9	8⁴	8⁴	8¹⁰	Godfrey	139.50
DEVIL'S IMP	110	2	8	9	9	9	Watters	7.80

Two-dollar mutuels paid—JUSTA SHADE, $6.80, $3.10, $3.00; JALPUR, $2.80, $2.60; DONATE, $5.00.

JUSTA SHADE, in close pursuit of pace until straightened out in home stretch, gradually wore leaders down when put to a drive and, outgaming JALPUR, was up in the final strides. JALPUR, quick to begin, sprinted away from his opposition first furlong. He looked to have his field soundly beaten at furlong pole, but tired badly when challenged. This colt has shown a disposition to quit in all of his efforts. DONATE raced on the outside of leaders entire journey.

THIRD RACE—One and one-sixteenth miles. Purse, $1,300; claiming. For 3-year-olds and upward. Start good from stall gates. Won easily; place, driving. Went to post at 3:54. Off at 3:55. Winner, P. M. Walker's gr. c. (4), by Royal Panoply—Thames. Trained by owner. Value to winner, $900; second, $250; third, $150. Time, 1:46 2-5.

Horses	Wgt.	Post	St.	¼	½	¾	Str.	Fin.	Jockeys	Straight
ROYAL PANOPLY	118	1	1	2²	2½	2½	1¹½	1¹½	Schaefer	$4.60
TAZEWELL	118	7	8	7³	3²	3³	2½	2	D. Mergler	6.05
PIPE DREAM	110	8	7	1¹½	1¹	1nk	3nk	3¼	Guerra	31.00
SEA SCAMP	118	2	2	5¹	3h	4h	4²	4²	Coltiletti	7.90
EARFULL	105	4	5	6h	4¹	5¹½	5h	5h	Godfrey	22.70
ROYAL CHARGE	117	6	4	4h	6h	7h	6¹⁰	6²	Pegg	2.00
BIG SPRING	122	5	3	3h	5h	6½	8	7½	Benham	16.55
MY SCOOP	118	3	6	8	8	8	7¹	8	Watters	3.25

Two-dollar mutuels paid—ROYAL PANOPLY, $11.20, $6.60, $4.50; TAZEWELL, $11.20, $7.40; PIPE DREAM, $6.80.

Schaefer nursed ROYAL PANOPLY along in the early stages, was taken back off the pace and waited until making turn into home stretch before making his effort. ROYAL PANOPLY moved up with determination when called on and, assuming an easy lead, drew away without effort. TAZEWELL, outrun first half mile, worked his way up

JOHNSON STILL SEES NATS AS PENNANT CONTENDERS

Yankees and A's Teams To Beat

Manager Has Little Fear of Westerners; Needs Pitchers.

Harris Expects Tribe to Crack Before Race Tightens.

By FRANK H. YOUNG,
Staff Correspondent of The Post.

DETROIT May 9.—Now that the 1931 baseball season is under way, Manager Walter Johnson, of the Nationals, has revised some of his preseason dope.. He still thinks that his Washington club has a fine chance to cop the pennant, but what he has seen, both with respect to his own club and in several meetings with the Eastern teams, has caused him to change some of his ideas.

While the Eastern teams were battling each other during practically the first month of the season, the Western outfits were facing each other, so, of course, Johnson has been unable to get any first-hand information regarding them. For years, however, the Nats have feared only New York and Philadelphia, and, until he is shown differently, he is letting his advance dope in this respect stand.

"I am not worrying about the clubs in this sector," he said tonight. "True, it was here in the West that we lost our pennant chances last year, but it was not because these clubs were better than we were. Our records of wins and losses showed this. It so happened, though, that we simply collapsed out West.

Harris Expects Tribe To Crack.

"They've been doing a lot of talking about the Cleveland Club. I talked to Bucky Harris about the Indians today and he tells me that he looks for them to make a little fuss for a while and then to die down, as they've done in the past few springs. In fact, Bucky tells me that Peckinpaugh has no better team than he had last season. If that's true, we still have only the Yankees and Athletics to look to for pennant competition.

"And, from what these clubs have shown me, I'm not worrying at all. I know that the Mackmen have a slight edge over us in face-to-face meetings so far, but that's not worrying me any and I'd bet a new hat right now that we will beat them more times than they beat us before the season ends.

"I'm not taking anything away from the Athletics. They have three good pitchers in Grove, Earnshaw and Walberg. These three practically won a flag for them last year, but that was exceptional and I don't think that it can be done again. As to the other pitchers, Rommel has passed the stage where he can be expected to be of much help; Mahaffy and Shores are in-and-outers and haven't earned regular jobs, while the others are just rookies and can not be depended upon to help much.

Macks Need More Than Sluggers.

"Pitching plays such an important role in baseball that, if the Philadelphia three-man staff cracks, and I'm sure it will, even the batting of such stars as Al Simmons, Jimmy Foxx, Mickey Cochrane and the rest won't pull them over.

"As to the Yankees, they haven't shown me anything to make me worry about them. Their weakness is the same as that of the A's—not enough good pitching. And, besides, the Yanks don't look so good afield, either.

"Getting around to my own club, I'll have to admit that we haven't gotten the pitching we expected, but, as the boys have shown in the past, the class is there and it will be just a matter of time before it begins to crop out. Before the season started I was saying that what we needed to put us over was one outstanding pitcher, good for, say, 20 victories.

"Well, I don't believe that we need an outstanding pitcher. Right now, all I want is one real pitcher. Our left-handers have done by far our best work and none of the right-handers I was counting on has come through. Jones went the route and beat the Yankees last Monday, but he was pretty near out of there on several occasions.

Hadley and Crowder Awaited.

"The thing that would bring some real joy into our Washington camp would be for Irving Hadley or Alvin Crowder to hit their strides. I don't know what's the matter with them. Hadley beat the Mackmen in fine style in the opening series, but he hasn't been worth a nickel to us since. Crowder, so far, has not done even as well as Hadley. In practice, he appears to have plenty of stuff, but he don't show it when he gets in the box.

"I may be all wrong, but if a couple of our right-handers hit their stride shortly, I think that this pennant race will be an easier one than last year. Marberry also has been disappointing at times, but I'm not worrying about him, as he appears to be close to top form.

"Don't get the idea that I think this race is going to be any setup, for I admit that we might not do even as well as we did last year," Johnson concluded, "but what I'm getting at is that I don't believe that the competition will be as keen and, that on our last year's form, we could win easily. Now, all we're working for is to hit our 1930 stride, which I believe was only normal. Of course, they may not, but if our pitchers once get going, I'm not worried about the results."

COMPLETE MAJOR LEAGUE AVERAGES OF ALL games played up to and including Saturday, compiled by The Washington Post Statistician.

AMERICAN LEAGUE
Club Batting

Teams.	G.	AB.	R.	H.	2b.	3b.	Hr.	Sb.	Rbi.	Ave.
Cleveland	21	706	120	237	50	6	7	9	108	.336
WASHINGTON	22	808	121	233	38	20	5	6	110	.288
New York	21	790	138	227	38	9	17	16	128	.288
St. Louis	18	638	84	176	33	10	5	12	78	.276
Boston	19	701	88	189	53	5	10	3	81	.270
Detroit	22	757	99	200	37	8	8	18	83	.264
Chicago	20	700	100	181	36	8	3	12	97	.259
Philadelphia	17	578	71	144	28	9	11	1	62	.249

FIRST BASEMEN.

Player and team.	G.	AB.	R.	H.	2b.	3b.	Hr.	Sb.	Rbi.	Ave.
Alexander, Det.	22	82	11	35	12	1	1	0	12	.427
Fonseca, Cleve.	21	87	20	37	9	1	1	2	14	.425
Sweeney, Boston	13	54	5	17	4	0	0	0	3	.315
JUDGE, WASH.	15	56	8	17	3	0	0	0	6	.304
KUHEL, WASH.	7	30	2	9	1	0	0	0	6	.300
Kress, St. Louis	17	74	7	22	5	1	1	1	10	.297
Blue, Chicago	20	74	20	21	4	1	0	2	6	.284
Gehrig, New York	21	86	16	24	3	3	4	3	21	.279
Rothrock, Boston	17	53	9	12	5	0	1	0	4	.226
Foxx, Phila.	11	33	4	6	2	0	2	0	9	.182
Morgan, Cleve.	10	12	1	2	1	0	0	0	0	.167
Todt, Phila.	10	33	1	5	2	0	0	0	6	.152
Burns, St. Louis	10	39	4	5	1	0	0	1	0	.128
JORDAN, WASH.	3	3	1	0	0	0	0	0	0	.000

SECOND BASEMEN.

Player and team.	G.	AB.	R.	H.	2b.	3b.	Hr.	Sb.	Rbi.	Ave.
Reese, New York	11	48	10	17	4	1	2	0	8	.354
Hodapp, Cleve.	20	79	13	26	4	0	0	0	9	.329
Melillo, St. Louis	8	71	13	22	4	1	0	2	10	.310
MYER, WASH.	22	98	18	28	4	1	1	3	12	.286
Bishop, Phila.	17	60	15	17	5	1	0	0	1	.283
Gehringer, Detroit	21	57	12	16	6	0	0	2	5	.281
HAYES, WASH.	3	9	1	2	0	0	0	0	1	.222
Cissell, Chicago	20	85	10	18	3	1	1	5	14	.212
Reeves, Boston	13	37	3	7	2	1	0	0	0	.189

THIRD BASEMEN.

Player and team.	G.	AB.	R.	H.	2b.	3b.	Hr.	Sb.	Rbi.	Ave.
Pickering, Bos.	16	66	10	20	3	0	2	2	11	.303
Burnett, Cleve.	19	77	16	23	4	2	0	3	8	.299
Kamm, Chicago	13	40	7	11	3	1	0	0	5	.275
BLUEGE, WASH.	20	71	13	19	3	3	2	2	17	.268
Dykes, Phila.	17	64	4	16	4	1	1	0	4	.250
Lazzeri, N. Y.	20	81	14	19	4	0	0	1	11	.235
McManus, Detroit	22	79	7	16	3	1	0	1	12	.202
Storti, St. L.	9	27	3	5	1	1	0	0	1	.185
Detore, Cleve.	7	12	1	2	1	0	0	0	0	.167
Jeffries, Chi.	10	34	3	5	1	0	0	0	1	.148

SHORTSTOPS.

Player and team.	G.	AB.	R.	H.	2b.	3b.	Hr.	Sb.	Rbi.	Ave.
CRONIN, WASH.	22	96	15	34	5	3	2	0	23	.354
Lary, New York	21	89	17	29	5	2	3	1	17	.326
Owens, Detroit	20	69	8	19	2	1	1	0	7	.275
Shyne, Boston	18	66	8	18	8	1	0	0	5	.261
Levey, St. L.	18	75	10	19	2	0	1	4	13	.253
Koenig, Detroit	15	45	6	11	3	0	0	0	3	.244
Hunnefield, Cleve.	20	71	13	17	4	1	0	2	4	.239
Appling, Chicago	18	59	8	14	1	1	0	1	7	.236
Akers, Detroit	8	9	1	2	1	0	0	0	1	.222
Warstler, Boston	10	11	3	2	0	1	0	0	0	.182
Boley, Phila.	17	58	1	9	1	0	0	0	1	.155

CATCHERS.

Player and team.	G.	AB.	R.	H.	2b.	3b.	Hr.	Sb.	Rbi.	Ave.
Ruel, Boston	7	14	0	6	1	0	0	0	2	.429
R. Ferrell, St. L.	17	60	8	23	7	1	0	0	6	.383
FERRELL, WASH.	9	8	0	3	0	0	0	0	2	.375
SPENCER, WASH.	20	68	12	23	2	2	0	0	16	.369
Berry, Boston	14	44	8	16	3	1	2	0	5	.364
Cochrane, Phila.	17	64	11	23	2	1	3	0	11	.359
Hayworth, Det.	9	14	1	5	0	0	0	0	2	.357
L. Sewell, Cleve.	20	67	11	20	7	0	0	0	13	.299
Dickey, New York	19	79	12	18	3	0	0	0	7	.228
Tate, Chicago	21	69	6	16	1	0	0	0	9	.232
Schang, Detroit	20	50	5	7	0	0	0	1	1	.140
BOLTON, WASH.	4	5	0	0	0	0	0	0	0	.000

OUTFIELDERS.

Player and team.	G.	AB.	R.	H.	2b.	3b.	Hr.	Sb.	Rbi.	Ave.
WEST, WASH.	10	43	7	19	6	2	0	0	3	.442
Fothergill, Chi.	12	49	6	21	4	1	0	1	12	.429
Ruth, N. Y.	13	47	17	20	5	0	3	1	16	.426
Simmons, Phila.	17	64	13	27	3	3	4	0	21	.422
Van Camp, Bos.	16	54	6	21	6	0	0	0	7	.389
G. Walker, Det.	8	16	3	6	1	0	0	1	0	.375
D. H'RRIS, WASH.	8	16	3	6	2	2	0	0	4	.375
Simons, Chi.	19	77	12	28	5	0	0	0	3	.364
Averill, Cleve.	21	91	13	33	7	1	3	3	20	.363
Eichrodt, Chi.	7	28	5	10	3	1	0	0	10	.357
Cooke, N. Y.	10	34	5	12	1	0	1	2	6	.353
Stone, Det.-Wa.	17	74	14	25	3	2	5	3	18	.352
Chapman, N. Y.	21	89	19	30	4	1	2	5	16	.337
Goslin, St. L.	15	56	10	19	4	2	1	0	10	.336
Falk, Cleve.	9	69	13	23	6	0	1	0	13	.334
Vosmik, Cleve.	20	83	10	27	1	2	2	0	12	.325
Combs, N. Y.	21	97	17	31	4	2	0	1	11	.320
Jenkins, St. L.	13	49	5	15	1	0	1	0	5	.306
Oliver, Bos.	19	81	11	24	9	1	0	1	15	.296
Bettencourt, St. L.	6	17	1	5	2	1	0	0	3	.294
Haas, Phila.	17	65	13	19	5	1	1	0	7	.292
F. RICE, WASH.	17	69	10	20	2	2	0	1	5	.289
Webb, Bos.	19	80	14	23	10	0	2	0	18	.288
Schulte, St. L.	18	74	10	21	2	1	1	0	11	.284
Reynolds, Chi.	16	60	15	17	6	1	1	1	11	.283
R. Johnson, Det.	19	82	16	23	2	0	1	6	7	.280
Winsett, Bos.	11	11	1	3	0	0	1	0	3	.273
Byrd, N. Y.	10	23	3	6	2	0	1	0	3	.261
Miller, Phila.	15	57	4	9	3	1	0	0	5	.158
H. Walker, Det.	19	75	8	19	2	1	0	0	7	.253
MANUSH, WASH.	20	87	15	22	4	2	0	0	10	.253
Cramer, Phila.	8	16	3	4	0	0	0	0	1	.250
McNeely, St. L.	6	8	1	2	1	0	0	1	0	.250
H. RICE, WASH.	19	77	13	19	2	4	0	0	3	.247
Watwood, Chi.	15	38	3	9	1	1	0	0	5	.237
SCRITT, WASH.	10	39	2	6	1	0	0	0	1	.154

PITCHERS.

Player and team.	G.	AB.	R.	H.	2b.	3b.	Hr.	Sb.	Rbi.	Ave.
J. Moore, Chicago	8	2	0	1	1	0	0	0	1	.500
W. Ferrell, Cleve.	8	19	5	8	3	0	1	0	7	.421
W. Moore, Boston	6	6	0	2	0	0	0	0	1	.333
Brillheart, Boston	7	3	1	1	0	0	1	0	2	.333
Ruffing, N. Y.	7	19	4	6	1	0	1	0	4	.316
W. Stewart, St. L.	5	14	1	4	1	1	0	0	2	.286
Kimsey, St. L.	6	7	1	2	0	0	0	0	1	.286
C. Brown, Cleve.	6	14	1	4	0	0	0	0	2	.286
Harder, Cleve.	6	15	1	4	0	0	0	0	2	.267
Sherid, N. Y.	8	20	2	5	0	0	0	0	1	.250
Lisenbee, Boston	5	4	0	1	0	0	0	0	0	.250
HADLEY, WASH.	7	8	0	2	1	0	0	0	1	.250
H. Johnson, N. Y.	6	14	0	3	1	0	0	0	2	.214
Hudlin, Cleve.	7	14	1	3	0	0	0	0	1	.214
Coffman, St. L.	5	1	1	1	0	0	0	0	0	.200
WERRY, WASH.	8	10	1	2	0	0	0	0	2	.200
Earnshaw, Phila.	8	11	0	2	0	1	0	0	0	.182
Sorrell, Detroit	6	18	1	3	1	0	0	0	1	.167
Caraway, Chicago	5	14	1	2	0	0	0	0	1	.143
Hoyt, Detroit	5	15	1	2	0	0	0	0	2	.133
Whitehill, Detroit	6	17	0	2	0	0	0	0	0	.118
BROWN, WASH.	6	17	2	2	0	0	0	0	1	.118
Grove, Phila.	5	9	0	1	0	0	0	0	0	.111
FISCHER, WASH.	6	12	0	1	0	0	0	0	0	.083
Walberg, Phila.	6	15	0	1	0	0	0	0	0	.067
McKain, Chicago	8	16	1	1	1	0	0	0	1	.063
Gray, St. L.	6	17	2	1	0	0	0	0	2	.059
BURKE, WASH.	4	4	0	0	0	0	0	0	0	.000
C'WDER, WASH.	7	3	0	0	0	0	0	0	0	.000
T'SCHER, WASH.	6	0	0	0	0	0	0	0	0	.000
JONES, WASH.	7	8	2	0	0	0	0	0	0	.000

PITCHING AVERAGES.

	W.	L.	Ave.
BURKE, WASH.	1	0	1.000
JONES, WASH.	2	0	1.000
TAUSCHER, W.	1	0	1.000
Brown, Cleve.	2	0	1.000
Miller, Cleve.	1	0	1.000
Herring, Det.	1	0	1.000
Pennock, N. Y.	2	0	1.000
Rommel, Phila.	1	0	1.000
M. Ferrell, Cleve	5	1	.833
Walberg, Phila.	4	1	.800
Sherid, N. Y.	4	1	.800
Stewart, St. L.	3	1	.750
Caraway, Chi.	3	1	.750
Ruffing, N. Y.	3	1	.750
Johnson, N. Y.	2	1	.677
Gaston, Bos.	2	1	.667
Bridges, Det.	2	1	.667
Sullivan, Det.	2	1	.667
Grove, Phila.	2	1	.667
Russell, Bos.	2	1	.667
Harder, Cleve.	2	1	.667
W. Moore, Bos.	3	2	.600
McKain, Chi.	3	2	.600
Hoyt, Det.	3	2	.600
Earnshaw, Phila.	2	2	.500
Faber, Chi.	1	1	.500
MARBERRY, W.	1	1	.500
Whitehall, Det.	3	3	.500
Mehaffey, Phila.	1	1	.500
Jones, Phila.	1	1	.500
Blaeholder, St. L.	1	1	.500
Wells, N. Y.	1	1	.500
FISHER, WASH.	2	2	.500
Hudlin, Cleve.	2	3	.400
Thomas, Chi.	1	2	.333
Sorrell, Det.	1	2	.333
MacFayden, Bos.	1	2	.333
Gray, St. L.	2	4	.333
HADLEY, WASH.	1	2	.250
BROWN, Wash.	2	2	.500
Braxton, Cleve.	0	1	.000
Braxton, Chi.	0	2	.000
Coffman, St. L.	0	3	.000
CROWDER, W.	0	3	.000
Durham, Bos.	0	1	.000
Gomez, N. Y.	0	1	.000
Jablonowski, Cl.	0	1	.000
Kimsey, St. L.	0	3	.000
Lisenbee, Bos.	0	3	.000
McDonald, Phila.	0	1	.000
Morris, Bos.	0	1	.000
Pipgrass, N. Y.	0	1	.000
Shores, Phila.	0	1	.000
Shoffner, Cleve.	0	1	.000
F. Thomas, Cleve	0	2	.000
Uhle, Det.	0	1	.000
Weinert, N. Y.	0	1	.000
Weaver, N. Y.	0	1	.000

NATIONAL LEAGUE
Club Batting

Teams.	G.	AB.	R.	H.	2b.	3b.	Hr.	Sb.	Rbi.	Ave.
New York	20	704	106	208	22	8	15	6	98	.296
Chicago	18	629	94	184	34	3	15	7	83	.293
St. Louis	17	597	87	166	42	12	4	6	78	.278
Philadelphia	21	750	92	192	41	12	15	12	86	.256
Pittsburgh	21	748	99	190	43	8	5	13	86	.254
Boston	20	666	78	168	28	6	3	9	72	.252
Cincinnati	18	634	60	157	21	8	3	1	56	.248
Brooklyn	21	704	82	171	31	5	12	4	78	.243

FIRST BASEMEN.

Player and team.	G.	AB.	R.	H.	2b.	3b.	Hr.	Sb.	Rbi.	Ave.
Bottomley, St. L.	16	62	12	23	8	0	2	0	12	.371
Sheely, Boston	20	70	4	23	1	0	0	0	16	.329
Hurst, Phila.	19	63	5	18	4	2	1	2	7	.286
Terry, New York	20	81	16	23	6	2	1	0	14	.284
Stripp, Cinnati	18	74	12	20	5	0	1	0	6	.270
Heath, Cincinnati	7	26	2	7	0	0	0	0	3	.269
Bissonett, Bklyn.	21	81	12	21	3	1	2	1	12	.260
Suhr, Pittsburgh	16	57	6	14	4	2	0	1	5	.246
Grimm, Chicago	16	57	3	13	5	0	0	0	3	.228
Collins, St. Louis	7	9	2	2	0	0	1	0	1	.222

SECOND BASEMEN.

Player and team.	G.	AB.	R.	H.	2b.	3b.	Hr.	Sb.	Rbi.	Ave.
Hornsby, Chicago	18	69	18	25	6	0	6	1	19	.362
Critz, New York	20	90	12	29	3	0	3	4	10	.322
Flowers, Bklyn.	8	14	1	4	0	0	0	0	1	.286
Grantham, Pitts.	17	62	7	17	7	1	1	1	7	.275
Friberg, Phila.	21	89	15	20	4	2	1	0	6	.225
Frisch, St. Louis	17	66	9	14	2	1	0	1	4	.212
Finn, Brooklyn	8	24	4	5	1	0	0	0	3	.208
Thompson, Bklyn.	14	49	6	10	2	0	0	1	3	.205
Regan, Pittsburgh	10	39	4	8	4	0	0	1	3	.205
Cuccinello, Cin.	18	69	9	14	3	2	0	0	8	.203
Maguire, Boston	19	65	5	13	2	0	0	0	2	.200
Mallon, Phila.	13	19	3	3	1	0	0	0	1	.158

THIRD BASEMEN.

Player and team.	G.	AB.	R.	H.	2b.	3b.	Hr.	Sb.	Rbi.	Ave.
Vergez, New York	20	74	8	27	1	0	3	1	12	.365
Adams, St. Louis	17	66	10	23	7	1	0	1	4	.348
Whitney, Phila.	19	80	11	27	2	0	2	2	14	.338
Traynor, Pitts.	21	89	13	28	6	2	1	2	17	.314
L. Bell, Chicago	18	70	4	19	3	0	1	0	10	.271
Gilbert, Bklyn.	21	74	9	17	3	0	0	0	7	.230
Sigafoos, Cin.	9	25	3	5	2	0	0	0	3	.200
Wilson, Boston	16	58	7	11	3	0	1	0	11	.190
High, St. Louis	8	8	1	1	0	0	0	0	3	.125

SHORTSTOPS.

Player and team.	G.	AB.	R.	H.	2b.	3b.	Hr.	Sb.	Rbi.	Ave.
English, Chicago	18	73	13	24	0	0	1	2	5	.329
Jackson, N. Y.	17	59	7	19	0	2	1	1	7	.322
Bartell, Phila.	21	86	11	25	4	4	0	4	7	.291
Gelbert, St. Louis	16	61	10	17	5	1	0	0	7	.279
Slade, Bklyn.	5	18	3	5	0	1	0	1	3	.278
Wright, Bklyn.	15	56	8	13	2	0	4	0	7	.232
Maranville, Bos.	20	72	10	16	6	0	0	1	8	.222
Durocher, Cin.	13	30	1	6	0	1	0	0	1	.200
Thevenow, Pitts.	21	81	8	16	0	0	0	0	5	.136
Ford, Cincinnati	15	27	4	3	1	0	0	0	2	.111

CATCHERS.

Player and team.	G.	AB.	R.	H.	2b.	3b.	Hr.	Sb.	Rbi.	Ave.
Lombardi, Bklyn.	12	26	2	10	2	1	0	0	1	.385
Davis, Phila.	13	56	3	20	7	0	0	0	3	.357
McCurdy, Phila.	7	10	0	3	0	0	0	0	4	.333
Hogan, New York	15	39	6	12	0	1	0	0	2	.308
Phillips, Pitts.	13	48	4	14	4	0	1	0	5	.292
J. Wilson, St. L.	14	50	6	14	3	1	0	0	12	.280
Hartnett, Chicago	18	66	5	18	4	1	3	2	15	.273
Spohrer, Boston	17	55	4	13	2	0	0	0	5	.236
Sukeforth, Cin.	17	62	3	14	1	0	0	0	2	.226
Lopez, Bklyn.	14	41	3	8	0	0	0	0	2	.195
O'Farrell, N. Y.	13	28	1	5	0	1	0	0	5	.179
Hemsley, Pitts.	9	35	2	5	3	0	0	0	1	.143
Rensa, Phila.	8	16	1	2	1	0	0	0	1	.125

OUTFIELDERS.

Player and team.	G.	AB.	R.	H.	2b.	3b.	Hr.	Sb.	Rbi.	Ave.
Worthington, Bos.	15	49	8	21	2	3	1	0	3	.429
Heathcote, Cin.	9	28	5	12	0	1	0	1	5	.429
Roettger, Cin.	15	63	3	25	4	0	1	0	5	.398
Mosoll, Pittsburgh	13	14	3	5	1	0	0	0	1	.357
Leach, New York	15	57	8	20	2	1	1	0	5	.351
Herman, Bklyn.	21	84	15	29	10	1	4	0	11	.345
P. Waner, Pitts.	21	82	16	28	7	0	1	1	11	.341
Orsatti, St. L.	15	59	10	20	4	3	0	0	7	.339
Stephenson, Chi.	18	65	10	22	3	0	1	0	18	.338
Berger, Boston	20	76	11	25	3	1	0	5	7	.329
Cuyler, Chicago	17	69	14	22	3	2	0	2	6	.319
Allen, New York	12	36	7	11	1	0	0	0	5	.306
L. Wilson, Chicago	17	66	13	20	5	1	2	0	7	.303
L. Waner, Pitts.	21	93	21	28	3	3	2	1	11	.301
Arlett, Phila.	21	81	13	24	5	1	5	1	17	.296
Koster, Phila.	10	24	2	7	0	1	0	1	0	.292
Cullop, Cin.	17	62	5	18	1	2	1	0	11	.290
Ott, New York	20	74	17	21	5	1	3	0	17	.284
Martin, St. L.	10	39	8	11	3	2	1	2	9	.282
Klein, Phila.	20	78	21	22	6	2	5	4	16	.282
Watkins, St. L.	17	78	10	21	4	1	0	2	11	.269
Bressler, Bklyn.	7	15	3	4	0	0	0	0	1	.267
Richbourg, Boston	12	32	5	8	0	1	0	2	4	.250
Comorosky, Pitts.	19	78	8	19	4	3	0	5	15	.244
E. Clark, Boston	14	48	8	11	2	0	0	1	4	.229
Crabtree, Cin.	12	28	4	6	1	1	0	0	4	.214
O'Doul, Bklyn.	18	68

EASTERN WINS C. U. MEET AS 6 SCHOOL MARKS FALL

Central Team Poor Second In Meet

Catholic U. Triumphs Over Villanova in Dual Event.

Heekin, G. U. Prep, Is Scholastic Games' High Scorer.

POINT SCORES.

Eastern	45
Central	26
Tech	24½
Georgetown Prep	14
Swavely Prep	13
La Salle (Philadelphia)	8
Hyattsville	6½
Mount St. Joseph's	5
Western	5
La Salle (Cumberland)	1

By JACK ESPEY.

EASTERN HIGH SCHOOL and Catholic University varsity athletes captured major honors yesterday in the interscholastic and collegiate track and field meets held by Catholic University in Brookland Stadium before 800 spectators.

Eastern's squad, holder of the public high championship and winner of the recent Maryland University interscholastics, compiled the convincing total of 45 points to lead its division, while the Cardinal clad university team triumphed over Villanova College for its third successive victory of the season, by a score of 78 to 48.

Six meet records were smashed by the schoolboys and five marks fell in the university clash. High point honors fell to Dick Heekin, of Georgetown Prep, who gathered 14 by virtue of firsts in the 100-yard dash and discus throw and thirds in the broad jump and high jump. Capt. Gale McGuigan, of Catholic, led the university scorers with 13 points from victories in the 220 and 440 yard dashes and a second in the 100-yard dash.

Central Tops Tech
By 1½ Points.

Central High School was second in the interscholastic meet with 26 points, topping the third-place Tech team by 1½ points. Georgetown Prep finished fourth solely through the efforts of Heekin, while Swavely, of Manassas, Va., was fifth with 13 and La Salle College High, of Philadelphia, sixth with 8.

The remainder of the points were distributed as follows: Hyattsville, 6½; Mount St. Joseph's Prep, of Baltimore, 5; Western High, 5, and La Salle Prep, of Cumberland, Md., 1. St. James Prep, of Brooklyn, N. Y., one of the leading Eastern scholastic teams, failed to appear, although its entry had been indicated previously.

Two of the scholastic records were made by Bob Slye, slender Eastern star, who was clocked in 27 1-5 seconds in the 220-yard low hurdles and who leaped 20 feet 11¾ inches in the broad jump. His fine running mate, Grover Everett, accounted for a record in the 120-yard high hurdles, covering the distance in 16 2-5 seconds.

Reichman Winner
Of Best Race.

Heekin hurled the discus 118 feet 8½ inches for a record, while Dave Sprinkle, of Eastern, set a new standard in the pole vault by clearing 11 feet 3 inches. The other record was set by John Carey, of Swavely, who pushed the 12-pound shot 46 feet 3 inches.

Al Reichman, Tech High's reliable middle-distance unner, won the mile run in the most thrilling race of the day. The pace was set by Kent, La Salle of Philadelphia, with Reichman and St. John, the latter of Central, trailing the Quaker City boy by 50 yards until the final lap. Gradually cutting down the leader's margin, Reichman and St. John sprinted step for step down the home stretch and passed Kent about 50 yards from the finish. The three crossed the line closely bunched, Reichman in front by a half-stride.

The 1,580-yard relay was won by Tech, anchored by Reichman, who simply loafed on the last lap. Supporting Reichman were Moorhead, Sachs and Thorne. The winning time was 3:25.

Fraatz Breaks Own
Record in Jump.

Catholic University took eight first places and tied for another in the 14-event varsity program. Capt. McGuigan galloped the 220 dash in 23 flat and the quarter-mile in 52 seconds, while also running second to Highfield, of Villanova in the 100-yard dash.

Bob Corrigan, Villanova's high scorer, won the broad jump with a record leap of 22 feet ½ inch, and tied with Fraatz, of Catholic, for first in the high jump at the new record of 6 feet.

Lauer, C. U. freshman, set a record of 42 feet 7 inches to win the shot put, and Edwards, of the Wildcats, tossed the discus 121 feet 5 inches for another meet standard. Garafalo won the two-mile run for the host team in the record time of 10 minutes 22 seconds.

120-YARD HIGH HURDLES, first heat—Won by Everett (Eastern); second, Boucher (Central). Time, 16 3-5 seconds.

Second heat—Won by Slye (Eastern); second, Calan (Central). Time, 17 3-5 seconds.

Third heat—Won by Finnigan (Mount St. Joseph's Prep); second, Niessen (La Salle, Philadelphia). Time, 17 1-5 seconds.

Semifinals, first heat—Won by Everett (Eastern); second, Finnigan (Mount St. Joseph's Prep). Time, 16 1-5 seconds.

Semifinals, second heat—Won by Slye (Eastern); second, Boucher (Central). Time, 17 seconds, flat.

120-YARD HIGH HURDLES, FINAL—Won by Everett (Eastern); second, Slye (Eastern); third, Finnigan (Mount St. Joseph's Prep); fourth, Boucher (Central). Time, 16 2-5 seconds. (New record. Old record, 16 4-5 seconds, made by Joe Campbell, West Catholic High, Philadelphia, 1930.)

100-YARD DASH, first heat—Won by Ditzler (Central); second, Sweltzer (Tech); third, Palmer (Eastern). Time, 10 3-5 seconds.

Second heat—Won by Naylor (Central); second, Sachs (Tech); third, Moore (Eastern). Time, 10 4-5 seconds.

Third heat—Won by Price (Central); second, B. King (Mount St. Joseph's Prep); third, Hatos (Tech). Time, 10 3-5 seconds.

Fourth heat—Won by Heekin (Georgetown Prep); second, Michaelson (Hyattsville); third, Cook (Mount St. Joseph's Prep). Time, 11 seconds.

Fifth heat—Won by Godfrey (Mount St. Joseph's Prep); second, Cook (La Salle, Philadelphia); third, A. Noble (Swavely Prep). Time, 10 4-5 seconds.

Semifinals, first heat—Won by Naylor (Central); second, Ditzler (Central); third, Sweltzer (Tech). Time, 10 2-5 seconds.

Semifinals, second heat—Won by Heekin (Georgetown Prep); second, Price (Central); third, Cook (La Salle, Philadelphia). Time, 10 3-5 seconds.

100-YARD DASH, FINAL—Won by Heekin (Georgetown Prep); second, Price (Central); third, Naylor (Central); fourth, Ditzler (Central). Time, 10 3-5 seconds.

220-YARD DASH—First heat—Won by Ditzler (Central); second, Sweltzer (Tech). Time, 24 1-5 seconds.

Second heat—Won by Cook (LaSalle, Philadelphia); second, Smith (Central). Time, 24 2-5 seconds.

Third heat—Won by Schorr (Central); second, Bates (Tech). Time, 25 seconds.

Fourth heat—Won by Noble (Swavely Prep); second, F. Baird (Hyattsville). Time, 25 3-5 seconds.

220-YARD DASH, FINAL—Won by Ditzler (Central); second, Cook (LaSalle, Philadelphia); third, Schorr (Central); fourth, Noble (Swavely). Time, 24 1-5 seconds.

440-YARD DASH—First heat—Won by Moorhead (Tech); second, Sheriff (Hyattsville); third, Rickard (Eastern). Time, 54 2-5 seconds.

Second heat—Won by Livingstone (Tech); second, Mostow (Eastern); third, Reamy (Central). Time, 56 seconds.

Third heat—Won by Godfrey (Mount St. Joseph's Prep); second, Yohifarth (Tech); third, Neary (LaSalle, Philadelphia). Time, 55 1-5 seconds.

440-YARD DASH, FINAL—Won by Moorhead (Tech); second, Godfrey (Mount St. Joseph's Prep); third, Rickard (Eastern); fourth, Mostow (Eastern). Time, 54 3-5 seconds.

220-YARD LOW HURDLES—First heat—Won by Callan (Central); second, S. Jones (Tech); third, Niessen (LaSalle, Philadelphia). Time, 27 1-5 seconds.

Second heat—Won by Everett (Eastern); second, Reamy (Central); third, Toole (Hyattsville). Time, 28 1-5 seconds.

Third heat—Won by Slye (Eastern); second, Smith (Tech); third, Bucher (Central). Time, 29 seconds.

Fourth heat—Won by Beers (Western); second, Sheriff (Hyattsville); third, Sutter (LaSalle, Philadelphia). Time, 28 2-5 seconds.

Semifinals, first heat—Won by Everett (Eastern); second, Beers (Western); third, Callan (Central). Time, 27 4-5 seconds.

Semifinals, second heat—Won by Slye (Eastern); second, Smith (Tech); third, Reamy (Central). Time, 28 4-5 seconds.

220-YARD LOW HURDLES, FINAL—Won by Slye (Eastern); second, Everett (Eastern); third, Smith (Tech); fourth, Beers (Western). Time, 27 1-5 seconds. New record. Old record, 27 3-5 seconds, made by Jeffrey McGill (LaSalle, Philadelphia), 1929.

ONE MILE RUN—Won by Reichman, Tech; second, St. John, Central; third, Kent, LaSalle, Philadelphia; fourth, Achstetter, Tech. Time, 4:47.

HIGH JUMP—Won by Sprinkle, Eastern; second, Beers, Western; third, Heekin, Georgetown Prep; fourth, Conley, LaSalle, Cumberland. Height, 5 feet 7½ inches.

BROAD JUMP—Won by Slye, Eastern; second, Everett, Eastern; third, Heekin, Georgetown Prep; fourth, Sprinkle, Eastern. Distance, 20 feet 11¾ inches. New record. Old record, 20 feet 9 inches, made by Pete Petrossi, LaSalle Military Academy, Oakdale, Long Island, 1929.

DISCUS THROW—Won by Heekin, Georgetown Prep; second, Cook, LaSalle, Philadelphia; third, Carey, Swavely; fourth, Gibbons, Central. Distance, 118 feet 8½ inches. New record. Old record, 117 feet 2½ inches, made by Becker, LaSalle, Philadelphia, 1930.

JAVELIN—Won by Carey, Swavely; second, Kocsis, Central; third, Meiklejohn, Tech; fourth, Stevens, Hyattsville. Distance, 156 feet 2 inches.

POLE VAULT—Won by Sprinkle, Eastern; second, tie between Stevens, Hyattsville, and Van, Tech; fourth, Hutchinson, Eastern. Height, 11 feet 3 inches. New record. Old record, 11 feet, made by Burt, West Catholic, Philadelphia, 1930.

SHOT PUT—Won by Carey, Swavely; second, Kocsis, Central; third, Gibbons, Central; fourth, Hutchinson, Eastern. Distance, 46 feet 3 inches. New record. Old record, 43 feet 10½ inches, made by Wetzler, Northeast Catholic High, Philadelphia, 1930.

880-YARD RUN—Won by Shorb, Eastern; second, Headley, Hyattsville; third, Achstetter, Tech; fourth, Tulson, Western. Time, 2:07 3-5.

1,580-YARD RELAY—Won by Tech (Moorhead, Sachs, Thorne and Reichman); second, Hyattsville; third, LaSalle, Philadelphia. Time, 3:25.

VARSITY.

100-YARD DASH—Won by Highfield (V.); second, McGuigan (C.); third, Pellicane (V.). Time, 10 3-5s.

220-YARD DASH—Won by McGuigan (C.); second Highfield (V.); third, Gleason (C.). Time, 23s. flat.

440-YARD DASH—Won by McGuigan (C.); second, Hickey (C.); third, Donahue (V.). Time, 52s.

880-YARD RUN—Won by Hickey (C.); second, Davis (C.); third, Connor (C.). Time, 2m. 6s.

1-MILE RUN—Won by Farris (C.); second, McDonald (C.); third, Conner (C.). Time, 4m. 50s.

2-MILE RUN—Won by Garafalo (C.); second, Salerno (V.); third, Hahn (V.). Time, 10m. 22s. New record. Old record, 10m. 27s., made by Gwinn Johns Hopkins, 1928.

120-YARD HIGH HURDLES—Won by Brown (V.); second, Fraatz (C.); third, Moore (C.). Time, 17s. flat.

220-YARD LOW HURDLES—Won by Donahue (V.); second, Fraatz (C.); third, Stines (C.). Time, 27 1-5s.

DISCUS—Won by Edwards (V.); second, Zeisler (V.); third, Lauer (C.). Distance, 121 ft. 5 in. New record. Old record, 120 ft. 8 in., made by Hartzog, George Washington, 1929.

SHOT PUT—Won by Lauer (C.); second, Flynn (C.); third, Edwards (V.). Distance, 42 ft. 7 in. New record. Old record, 40 ft. 3¾ in., made by Hill, Johns Hopkins, 1928.

POLE VAULT—Won by Guarnieri (C.); second, tie between McGrath (C.) and Beard (V.). Weight, 10 ft. 3 in.

HIGH JUMP—Tie for first between Fraatz (C) and Corrigan (V); third, Krick (C.). Height, 6 ft. New record. Old record, 5 ft. 10 in., made by Vinnie Fraatz, C. U., 1931.

BROAD JUMP—Won by Corrigan (V.); second, Pellicane (V.); third, Krick (C.). Distance, 22 ft. ½ in. New record. Old record, 21 ft. 2 in., made by Vivell, Johns Hopkins, 1928.

JAVELIN—Won by Flynn (C.); second, McGrath (C.); third, Hickey (V.). Distance, 148 ft. 9¾ in.

FRESHMEN SPRINT MEDLEY RELAY—Won by Villanova (Duffy, Boheritz, Fenstemacher and Baker). Time, 3m. 12 2-5s.

G. U. Prep Trounces Swavely Nine, 11-6

Special to The Washington Post.

Manassas, Va., May 9.—Swavely took another beating from a Washington school here this afternoon when Georgetown Prep was victorious by a margin of 11 to 6 in a ball game, marked by heavy hitting and the quantity of stolen bases.

Eradicating a 2-0 lead on the part of Swavely in the third inning, the eventual winners were thereafter never in hot water. Georgetown Prep stole 12 bases during the game, Ragland and McNamara accounting for four a piece.

Geo. Prep.	AB	H	O	A	Swavely.	AB	H	O	A
Graham,3b	4	0	0	2	Carey,ss	4	1	2	1
Heekin,2b	5	1	0	4	Alger,cf	5	1	2	0
Moore,1b	4	1	11	0	McGinn,lf	5	2	3	3
Ragland,c	5	3	6	0	Murdock,3b	3	1	1	3
Keating,ss	5	2	5	5	Beeson,rf	4	1	0	0
McNara,cf,p	5	4	1	0	Davis,2b	3	0	0	1
Dumler,lf	5	1	3	1	Puryear,1b	3	0	7	0
Ryan,rf	2	1	1	0	Necresson	3	0	1	0
Sanjul,cf,p	3	1	0	0	MacAvoy,p	1	0	0	3
					Carr,p	0	0	0	0
Totals	39	16	27	15	Patterson	0	0	0	0
					Totals	32	9	27	10

Georgetown Prep	0	0	2	0	5	0	2	2	0	—11
Swavely	2	0	1	0	0	2	0	0	1	—6

Runs—Heekin (2), Moore (2), Ragland, Keating, Ryan (2), Sanjul (3), Carey, Alger, Murdock, Beeson, Necresson. Errors—Carey (2), Alger, McGowan, Sanjul. Two-base hits—Heekin, Keating, Sanjul. Three-base hits—Alger, McGowan, Keating. Home run—Carey. Stolen bases—Heekin, Moore (2), Ragland (4), McNamara (4), Ryan, Anderson, Murdock, Beeson. Double plays—Dumler to Keating to Sanjul to Ragland, Puryear (unassisted). Left on bases—Swavely, 7; G. U. Prep, 7. First base on balls—Off Sanjul, 4; off McAvoy, 3; off Carr, 2. Hits—Off McAvoy, 11 in 7 1-3 innings; off Carr, 5 in 1 2-3 innings; off Sanjul, 1 in 7 innings; off McNamara, 2 in 3 innings. Hit by pitched ball—By McNamara (Patterson). Struck out—By Sanjul, 2; by McNamara, 3; by McAvoy, 6; by Carr, 1.

Virginia Varsity, Freshmen Winners in State Meet

LEXINGTON, Va., May 9.—Records were slashed to threads here this afternoon as freshman and varsity track and field stars of Virginia's Big Four met in their third annual carnival, with the University of Virginia carrying off honors in both divisions.

Virginia won the varsity event, getting 65 1-3 points, with Washington and Lee second with 53 11-12, V. M. I. third with 25¾, and V. P. I. fourth with 19.

A last event victory in the broad jump gave Virginia the freshman meet, as the Cavalier yearlings nosed out Washington and Lee's fourth-year team, 57 to 53. V. M. I. was third with 25½, and V. P. I. fourth with 17½.

Except for a brief rainstorm, weather and track conditions proved an ideal setting for the wholesale assault on the existing standards. The freshman high hurdle mark was equaled once, and then twice slashed, and the freshman 100-yard mark was beaten twice. Perhaps the outstanding performances of the day was "Ham" Smith's 4:22.8 victory in the mile. Turner's 12 feet 2½ inches vault in the pole vault and Leigh Willams' 49.9 quarter.

Wisner was the individual star of the meet, getting three first places and breaking two records to do it. Wisner was clocked in record time for both the 100 and 220 yard dashes, and he easily took the broad jump.

The hurdles races caught the brunt of record-smashing as the varsity high hurdles mark was lowered by Algy Speer, the freshman event twice lowered and equaled by Antrim (Virginia) and Almon (Washington and Lee), and the varsity low hurdles equaled by Finkelstein, who ran the distance in 25 flat, and the freshman mark equaled by Antrim, Virginia.

Swart, V. P. I., weightman, turned in a 48-foot heave on his first day and broke the existing mark by over 2 feet. Turner, also of V. P. I., knocked over the varsity pole vault record, while Coles, Virginia freshman, finished record-breaking in the field events with a 42-foot heave in the shot put.

120-YARD HIGH HURDLES—First heat—Won by Dees, Virginia; Dampton, Virginia; second, Speer, W. and L.; third, Time, 15.5 seconds.

Second heat—Won by Bryan, Virginia; Armour, Washington and Lee; second, Fikelstein, Washington and Lee, third. Time, 15.7 seconds.

FRESHMEN—120-YARD HIGH HURDLES—First heat—Won by Antrim, Virginia; Duke, V. M. I., second; Phelps, Washington and Lee, third. Time, 16.6 seconds (equals record).

Second heat—Won by Almon, Washington and Lee; Lyne, V. P. I., second; Lubrecht, Washington and Lee, third. Time, 16.4 seconds (new record).

VARSITY—100-YARD DASH—First heat—Won by Wisner, Virginia; Johnson, Washington and Lee, second; Phillips, V. M. I., third. Time, 10.4 seconds.

Second heat—Won by Edmonds, Washington and Lee; Coles, Virginia, second; Shirley, V. M. I., third. Time, 10.2 seconds.

FRESHMAN 100-YARD DASH—First heat—Won by Reasor, Washington and Lee; Hristoff, Virginia, second; Rutschow, V. M. I., third. Time, 10.8 seconds.

Second heat—Tie for first between Sawyers, Washington and Lee, and Abramson, Virginia; Mann, Virginia, third. Time, 10 flat (new record).

VARSITY—MILE—Won by Smith, V. M. I.; Lauck, Virginia, second; Wise, V. M. I., third; Gladden, Washington and Lee, fourth. Time, 4:22.8 (new record).

FRESHMAN—MILE—Won by Turner, V. M. I.; Burrus, V. M. I., second; Neely, Washington and Lee, third; Madden, Washington and Lee, fourth. Time, 4:42.7.

VARSITY—440-YARD RUN—Won by Williams, Washington and Lee; Shepherd, Washington and Lee, second; Bonsell, V. M. I., third; Gatewood, V. M. I., fourth. Time, 49.9 seconds (new record).

FRESHMAN—440-YARD RUN—Won by Dudley, Virginia; Hazel, Washington and Lee, second; Finlayson, V. M. I., third; Band, Washington and Lee, fourth. Time, 52.3 seconds (new record).

VARSITY 100-YARD DASH FINALS—Won by Wisner, Virginia; Edmonds, Washington and Lee, second; Johnson, Washington and Lee, third; Coles, Virginia, fourth. Time, 9.9 (newrecord).

FRESHMAN 100-DASH FINALS—Won by Sawyers, Washington and Lee; Abramson, Virginia, second; Reasor, Washington and Lee, third; Hristoff, Virginia, fourth. Time, 10.1.

VARSITY HIGH HURDLES FINALS—Won by Speer, Washington and Lee; Dees, Virginia, second; Bryan, Virginia, third; Finkelstein, Washington and Lee, fourth. Time, 15.1 (new record).

FRESHMAN HIGH HURDLES FINALS—Won by Antrim, Virginia; Almon, Washington and Lee, second; Lyne, V. P. I., third; Phelps, Washington and Lee, fourth. Time, 15.5 (new record).

VARSITY 220-YARD DASH—First heat—Won by Edmonds, Washington and Lee; Cowan, V. M. I., second; Wisner, Virginia, third. Time, 23.7.

Second heat—Won by Phillips, V. M. I.; Johnson, Washington and Lee, second; Sackett, Virginia, third. Time, 24.1.

FRESHMAN 220-YARD DASH—First heat—Won by Reasor, Washington and Lee; Abramson, Virginia, second; Rutschow, V. M. I., third. Time, 23.5.

Second heat—Won by Sawyers, Washington and Lee; Finlayson, V. M. I., third. Time, 23.8.

VARSITY 220-YARD LOW HURDLES—First heat—Won by Finkelstein, Washington and Lee; Bryan, Virginia, second; Nicholas, V. M. I., third. Time, 26.9.

Second heat—Won by Coles, Virginia; Speer, Washington and Lee, second; Lampton, Virginia, third. Time, 26.6.

FRESHMAN LOW HURDLES—First heat—Won by Antrim, Virginia; Almon, Washington and Lee, second; Duke, V. M. I., third. Time, 29.1.

Second heat—Won by Smith, V. M. I.; Line, V. P. I., second; Phelps, Washington and Lee, third. Time, 29.

VARSITY HALF-MILE RUN—Won by Cary (Virginia); Broderick (Washington and Lee), second; Romm (V. M. I.), third; Lauch (Virginia), fourth. Time, 2:00.1.

FRESHMAN HALF-MILE RUN—Won by Grimsley (V. P. I.); Welford (V. M. I.), second; Turner (V. M. I.), third; Mellon (V. M. I.), fourth. Time, 2:06.

VARSITY 220-YARD DASH FINALS—Won by Wisner (Virginia); Edmonds (Washington and Lee), second; Johnson (Washington and Lee), third; Phillips (V. M. I.), fourth. Time, 22 flat. New record.

FRESHMAN 220-YARD DASH FINALS—Won by Reasor (Washington and Lee); Abramson (Virginia), second; Hristoff (Virginia), third; Sawyers (Washington and Lee), fourth. Time, 22.4. New record.

VARSITY 2-MILE RUN—Won by Holden (Virginia); Bond (V. M. I.), second; Smith (V. M. I.), third; Mahler (Washington and Lee), fourth. Time, 9:38.6.

VARSITY LOW HURDLES FINALS—Won by Finkelstein (Washington and Lee); Coles (Virginia), second; Speer (Washington and Lee), third; Lampton (Virginia), fourth. Time, 25 flat. Equals record.

FRESHMAN LOW HURDLES FINALS—Won by Antrim (Virginia); Almon (Washington and Lee), second; Line (V. P. I.), third; Smith (V. M. I.), fourth. Time, 26.4. Equals record.

VARSITY 4-MILE RELAY—Won by Washington and Lee (Shepherd, Gladden, Broderick, Williams); Virginia, second; V. M. I., third. Time, 3:26. New record.

FRESHMAN 1-MILE RELAY—Won by Washington and Lee (Suter, Reasor, Hazel); Virginia, second; V. M. I., third. Time, 3:33.8.

VARSITY SHOT PUT—Won by Swart, (V. P. I.); Bryan (Virginia), second; Day (Virginia), third; Bentley (Virginia), fourth. Distance, 48 ft. ½ in. New record.

FRESHMAN SHOT PUT—Won by Coles (Virginia); Flock (Virginia), second; Rosenberg (Washington and Lee), third; Pechin (V. P. I.), fourth. Distance, 42 ft. 4 in. New record.

VARSITY POLE VAULT—Won by Turner, (V. P. I.); tie for second between Mayo and Moorman, Virginia; tie for fourth between Sanders and Duncan, Washington and Lee, and Wyle, Virginia. Height, 12 feet 2½ inches (new record).

FRESHMAN POLE VAULT—Won by Laird, Washington and Lee; tie for second between Stauffer, Lee, and P. I.; tie for fourth between MacDonald, V. M. I., and Wilson, Washington and Lee. Height, 10 feet 6 inches.

VARSITY HIGH JUMP—Tie for first between Mayo, Virginia; Gibson, V. P. I.; tie for third between Phillips, V. M. I., and Rivers, Curtis, Cook, Washington and Lee. Height, 5 feet 11¼ inches.

FRESHMAN HIGH JUMP—Won by Mosley, V. P. I.; tie for second between Newbery and Lubrecht, Washington and Lee, and Tucker and McDonald, Virginia. Height, 5 feet 5 inches.

VARSITY DISCUS—Won by Swart, V. P. I.; Bryant, Virginia, second; Mosley, Virginia, third; Sheley, Washington and Lee, fourth. Distance, 133 feet 1 inch.

FRESHMAN DISCUS—Won by Coles, Virginia; Almon, Washington and Lee, second; Kurtin, Virginia, third; Leary, V. M. I., fourth. Distance, 123 feet 5½ inches.

VARSITY JAVELIN—Won by Wright, V. M. I.; Bailey, Washington and Lee, second; Tompkins, Virginia, third; Fangboner, Washington and Lee, fourth. Distance, 172 feet 1½ inches.

FRESHMAN JAVELIN—Won by Flock, Virginia; Smith, V. M. I., second; Duke, V. M. I., third; Laird, Washington and Lee, fourth. Distance, 158 feet 1½ inches.

VARSITY BROAD JUMP—Won by Wisner, Virginia; Williams, Washington and Lee, second; Stevens, Washington and Lee, third; Nelson, Virginia, fourth. Distance, 22 feet.

FRESHMAN BROAD JUMP—Won by Abramson, Virginia; Sawyers, Washington and Lee, second; Harrison, Virginia, third; Pedigo, Washington and Lee, fourth. Distance, 21 feet 8¼ inches.

Easton Opens Season, Beating Mardella, 9-5

Easton, Md., May 9.—A large crowd witnessed the opening game of the season today at Federal Park between Easton and Mardella, which resulted in a victory for Easton by a score of 9 to 5. Mayor W. Herman Hopkins threw the first ball.

Hummer for the home team pitched fine ball and was given good support. Nickelwaite pitched good ball also, but his teammates could do nothing to help him at the bat. Seymour of Easton carried off the batting honors with a three-base hit and three singles.

	R.	H.	E.
Mardella	300 020 000—5	7	2
Easton	060 003 00x—9	8	1

Easton, Hummer and Stoops; Mardella, Nickelwaite and Henry.

NAVY PLEBES WIN.

Special to The Washington Post.

Annapolis, Md., May 9.—Navy Plebes romped to an easy victory over Severn Prep School on the diamond here today, 16 to 8.

ON THE WAY OUT.

Boineau, South Carolina football star of last fall, is having his last fling at college athletics on the baseball team.

NOTRE DAME NINE BEATS NAVY, 5-2

Palt Holds Middies to 4 Hits in Game at South Bend.

Special to The Washington Post.

SOUTH BEND, Ind., May 9.—Charlie Palt, ace southpaw of the Notre Dame Team, let the Annapolis Middies down with four hits here this afternoon, as the Irish defeated the Navy, 5 to 2, in a fast contest on Carter Field.

The Navy scored all their runs in the first inning as the result of a walk, two errors and a single. Ashworth walked after Fitzgerald had opened the game by striking out and when Hodgkins laid down a neat bunt, Palt threw wild to first. Sullivan recovered the ball and made a bad throw to second to catch Ashworth, the ball going into left field. Both runners advanced a base on the error. Hurley then singled to center to score Ashworth and Hodgkins.

The contest resolved itself into a pitching duel in the early innings. Coombs, while wild, pitched well in the pinches and it was not until the third inning that Notre Dame was able to solve his slants for a base hit. In the meantime Palt had settled down and kept the Middies hitless until the fifth.

Notre Dame tied the contest in the last half of the fifth as the result of two walks, a sacrifice hit and error by Hodgkins and a fielder's choice.

The two hurlers battled on even terms until the last of the seventh when Coombs was removed for a pinch hitter. Davenport took up the mound duties in the seventh and was charged with the defeat.

Fitzgerald made a great shoestring catch of Askew's liner in the seventh to provide a fielding feature. Hodgkins had a terrible day in the field with five errors, two of which let in runs:

Navy.	AB	H	O	A	Not. Dame.	AB	H	O	A
Fitzgd,lf	4	0	0	0	Askew,2b	2	1	2	4
Ashw'th,2b	1	0	0	4	O'Keefe,3b	4	1	1	6
Hodg'ns,ss	4	0	1	2	Lom'rdi,lf	3	1	1	0
Hurley,c	4	1	5	2	Kolski,c	4	0	4	1
Byng,cf	2	0	1	0	Sullivan,1b	4	0	14	2
Bunce,rf	3	0	1	0	Mahoney,ss	2	0	1	5
Keen,3b	4	0	1	1	O'Conn'r,cf	4	0	3	0
Hunter,1b	4	1	12	0	McGrath,rf	3	0	1	0
Coombs,p	0	0	0	0	Carney,rf	0	0	0	0
Dav'port,p	0	0	0	1	Palt, p	3	1	1	1
*White	1	0	0	0					
†Leaf	1	0	0	0	Totals.	30	5	27	17
Totals.	30	4	24	14					

*White batted for Coombs in seventh inning.
†Leaf batted for Bunce in ninth inning.

Navy	2	0	0	0	0	0	0	0	0	—2
Notre Dame	0	0	1	0	1	0	1	2	x	—5

Runs—Ashworth, Hodgkins, Askew (2), Lomasney, Cummings, Palt. Errors—Hodgkins (5), Hunter, Kolski, Sullivan (2), Palt. Two-base hit—Lomasney. Sacrifices—Askew, Ashworth, Byng. Stolen base—Askew. Hits—Off Coombs, 2 in 7 innings; off Davenport, 3 in 2 innings; off Palt, 4 in 9 innings. Struck out—By Coombs, 5; by Palt, 4. First base on balls—Off Coombs, 4 in 7 innings; off Palt, 3 in 9 innings. Wild pitch—Coombs. Passed ball—Hurley.

Navy Stickmen Run Wild Against Lehigh

Special to The Washington Post.

Annapolis, Md., May 9.—The Navy lacrosse team ran wild here this afternoon and rolled up a score of 18 to 1 against Lehigh University. The Middies held practically an equal advantage in each half, the score at half time being 9 to 1.

Sammy Moncure, playing at home for Navy, had a big day, accounting for seven of his team's goals. Leitzer was responsible for Lehigh's orphan. He played a clever piece of dodging to get by the Middies and toss the ball into the net just before the close of the first half. Otherwise the Navy defense was impregnable.

Navy.	Position.	Lehigh.
Rogers	G	Shoemaker
Pressey	C	Chess
Hagberg	C. P.	Schier
James	F. D.	Andrews
Kirkpatrick	S. D.	Duke
Dini	Center	Hoagland
Gilbert	Center	Schaut
Elliott	T. A.	Leitzer
Morrow	S. A.	Pierre
Fergerson	F.	Werft
Moncure	O. H.	Powers
O'Neill	I. H.	Reed
Navy		9—18
Lehigh		0—1

Goals—Navy, Moncure (7), Elliott (3), Bowers (2), O'Neill (2), West, Fergerson, MacDonald and Smith; Lehigh, Leitzer. Substitutions—Navy, Sharp for Morrow, Bowers for O'Neill, Miller for Fergerson, West for Gilbert, Thompson for Morrow, South for Rogers, Hall for Dini, MacDonald for Moncure, Smith for Miller; Lehigh, Rommers for Pearre, Rawn for Duke, Ousey for Schwab, Baird for Leitzer. Referee—Wylie. Judge—Mallonee.

PREP TRACK HONORS TO STAUNTON

Maury, Hampton and Broadway Score in Meets.

CHARLOTTESVILLE, Va., May 9.—Seventeen records, some of which had stood for ten years, were broken today in the seventeenth annual State interscholastic meet of the Virginia High School Literary and Athletic League.

In the preparatory school class, two records fell. William Hewson, of South Haven, Mich., first year student at Massanutten Academy, won the pole vault with a leap of 12 feet ¾ inches. In his winning leap he ruptured a vein in his right foot and was prevented from competing in other events. Lough, of Fishburne, hung up a new mark in the broad jump with a leap of 22 feet 3¼ inches.

Moncure Little, of Maury, Norfolk, was high scorer with 25½ points.

He made new marks in high hurdles and broad jump, tied the low hurdle record, won the 100-yard dash, placed second in the javelin throw and tied for second in the high jump.

In class A school competition, Bullard, of John Marshall, Richmond, established a new record for the half mile—2 minutes 2-10 seconds.

Class B records were broken by Harris, of Lane, Charlottesville, who won the broad jump with a leap of 21 feet 3¾ inches; Hull, of Hampton, who tossed the shot 51 feet 4½ inches; Wallo, of Varina, who hurled the discus 120 feet 2 inches, and Walton, of Clifton Forge, whose javelin throw was 167 feet 6 inches.

In class C, new records were made in the 440-yard dash, by R. Hasler, Monterey, and in the half mile by Otis Hasler, also of Monterey. Times were lowered in all relay races except in the preparatory class, which Staunton Military Academy won by default.

In class A, John Marshall defeated Jefferson, Roanoke, covering the mile in 3:36 2-10. Lane, Charlottesville, won class B relay, with Highland Springs second and Vinton third. Times, 1:38.

Triplett captured class C relay in 1:39 3-10, with Beverly Manor, Staunton, second, and West Point third.

The point scores follow:

ADD CHARL—MAIL ..... t2 .....00B..

PREPARATORY SCHOOLS—Staunton Military Academy, 83; Massanutten Academy, 31; Fishburne Military School, 18; Norfolk Academy, 3.

CLASS A—City High Schools—Maury, Norfolk, 50¼; John Marshall, Richmond, 27¾; Glass, Lynchburg, 29; Jefferson, Roanoke, 13½; Newport News, 8¾; Wilson, Portsmouth, 7.

CLASS B—Intermediate city schools—Hampton, 30; Lane, Charlottesville, 25; Handley, Winchester, 19; Washington-Lee, Clarendon, 11; Clifton Forge, 10; Varina, Richmond, 7; South Norfolk, 5; Highland Springs, 3.

CLASS C—County high schools—Broadway, 24; Monterey, 17; West Point, 16½; Montpelier, 7; Fishersville, 5; Halifax, Timberville, Triplett and Madison, each; Fairfield, 2½; Edinburg and Glen Allen, 1 each.

Episcopal Bows on Track To Woodberry Forest

Orange, Va., May 9.—In a bitterly contested meet characterized throughout by good performance on the part of both teams, Woodberry Forest emerged the victor over Episcopal High School here this afternoon, 62 to 60.

The lead changed hands twice during the course of events, but at no time was either team in the van by more than 4 points. The local team captured eight firsts to six for the Alexandrians. In the pole vault and the quarter, the visitors made clean sweeps. Field records were set by the boards in the high hurdles, broad jump, high jump, shot put, discus and javelin.

100-YARD DASH—Won by Gwynn (W.); second, Haggin (W.); third, Dabney (E.). Time, 10 seconds.

220-YARD DASH—Won by Gwynn (W.); second, Dupont (E.); third, Haggin (W.). Time, 22.6 seconds.

120-YARD HIGH HURDLES—Won by Myers (W.); seconds, W. Cary (E.); third, Taylor (W.). Time, 15.9 seconds.

220-YARD LOW HURDLES—Won by W. Cary (E.); second, Myers (W.); third, Webb (W.). Time, 25.6 seconds.

440-YARD RUN—Won by Thomas (E.); second, Sherrill (E.); third, Mason (E.). Time, 53.4 seconds.

880-YARD RUN—Won by Handlan (E.); second, Kenan (W.); third, Williams (E.). Time, 2 minutes 7 3-5 seconds.

MILE RUN—Won

KEEN RIVALS CLASH TODAY IN CAPITAL CITY LOOP

Saks Battles Majestics on Ellipse

Dixie Pigs to Tackle Ciro's; Blue Coals Facing Test.

Medicos and Federal Storage Meet; Other Games Listed.

By LEWIS F. ATCHISON.

WITH a quartet of what might be termed "naturals" heading the bill, the unlimited section of The Post's Capital City League should satisfy the most rabid of the fans inasmuch as two of the games are listed for Ellipse diamonds at 3 p. m. Those who crave action will have their fill of it today.

The Saks Clothiers-Majestic Radio game on the West Ellipse brings together two of the fastest of the younger teams competing in the older circuit this year. Saks won their opening game by downing the Foxall A. C. 6-5 on the latter's diamond last Sunday, while the Majestics were bowing to the Army Medicos in a 10-inning game on the Walter Reed diamond.

Saks will be out to keep its slate clean, and the Majestics to even up their standing. Dick Mothershead has strengthened his clothier nine considerably, the most notable addition being "Augie" Geiger, a bespectacled, hard-hitting outfielder, who can hold his own with the best of them. Manager Wyche is standing pat on the line-up he used last Sunday.

Dixie Pigs Meet Ciro's Nine.

While the above two teams are playing on the West diamond, the Dixie Pigs will be making their first invasion of the city playing Ciro's Italian Villagers on the North diamond. The Pigs, with many of the old Pullman Co. stalwarts in the line-up, loom as one of the most formidable aggregations enrolled in the Capital City League this year. Collier, Stahl, Buscher, Adair and Dove are names that fit in well with any team's championship aspirations. The Villagers seek revenge for the ten-inning defeat they suffered at the hands of the Griffith-Blue Coals last Sunday, in a game which the Villagers seemed to have safely stowed away as early as the third inning. If Tony Burruto can be taken at his word, the sandwich men are in for a tough afternoon. Certainly his team will not lack support as it is the first league game the team's rooters will be able to attend.

The Army Medicos look like the winners in their tilt with the Federal Storage Co., although the latter nine, probably the youngest group in the league, may spring an upset. The Feds have been bolstered by new players and, of course, a victory would atone for that beating they received from Capitol Heights in their first game.

Tough Assignment For Blue Coals.

The Griffith-Blue Coals face the toughest assignment in their set-to with the St. Joseph's A. C. "Wee Willie's" gang finished on top last week, but only after a hard uphill battle and whether they are an improved outfit remains to be seen.

St. Joe's furnished the big upset of the opening day by swamping Congress Heights to the tune of a 13-7 score. The Cinotti aggregation expects even better results this Sunday, a bad omen for the Griffs.

The battle of the Heights, Congress and Columbia, on the former's field should draw more fans than sugar draws flies. Two of the bitterest rivals last season, and champions and runners-up, respectively, both nines have their eyes on the 1931 gonfalon and although neither team was able to win its opening game, they still rank as strong pennant contenders. Today's game should be a corker, with action aplenty.

Manager Link Quits Capitol Heights.

Capitol Heights' bright chances of copping the section B title have been darkened somewhat by the resignation of Manager Link, and the withdrawal of Joe Tucci and Paul Spaulding, two mainstays. Link acted as coach of the team last year, and had only taken over the managership at the start of the present season, but will be unable to carry on in his new role. His going is a stunning blow to the hopes of the boys. Tucci and Spaulding, it was learned, will seek berths with another league team, probably one in section A. Foxall, annually a strong bidder for the laurels, invades the Seat Pleasant park for a game with the Heights team today, and unless things suddenly calm down it looks like a Foxall victory.

HYATTSVILLE M. E WINS.

Hy. M. E.	AB	H	O	A	Wheaton.	AB	H	O	A
Hart,cf.	6	2	2	0	Freas,1b,p.	3	1	6	1
Burdeck,1b	6	1	7	0	Smith,ss.	3	0	1	2
Arnold,lf.	6	2	0	0	Car'ck,2b.	5	0	1	0
Bell'n,2b,p	5	1	2	2	Wagner,rf.	4	0	0	0
Flory,3b.	6	1	2	1	Hutch'n,rf.	1	0	0	0
Luman,ss.	6	2	1	2	Curron,cf.	4	1	4	0
Bomf't,c.	6	2	8	0	Ashton,3b.	5	2	4	1
Frey,p.	3	0	0	1	Howes,lf.	4	1	2	0
Kitchen,ss	0	0	1	2	Goofrey,c.	5	3	9	1
Fistel,rf.	1	0	0	0	Wenasor,p.	4	0	1	0
Belt,rf.	4	3	4	0	Case,1b.	1	0	1	0
Totals.	49	14	27	8	Totals.	42	10	27	5

Hyattsville M. E.. 0 0 0 0 0 4 2 6 0—12
Wheaton ..... 0 0 2 0 0 0 2 0 0 0—4

Runs—Hart, Burdick, Arnold (3), Bellman (2), Flory (2), Bonifant (2), Kitchen, Frey, Carmack, Wagner (2), Curron, Ashton, Howes, Windsor. Two-base hits—Belt, Arnold. Stolen bases—Hart, (3), Arnold (2), Bellman, Flory (3), Luman, Freas (3), Curren. Sacrifice—Smith. First base on balls—Off Frey (3), off Windsor (3). Struck out—By Frey, 3; by Windsor, 6; by Freas, 1. Hits—Off Frey, 9 in 7 innings; off Bellman, 1 in 2 innings; off Windsor, 13 in 7 1-3 innings; off Freas, 1 in 1 2-3 innings. Winning pitcher—Bellman.

CAPITAL CITY LEAGUE SCHEDULE FOR TODAY

UNLIMITED SECTION.

First team is home team.
All games at 3 o'clock.

SECTION A.

St. Joseph's vs. Griffith Blue Coal at Phoenix diamond.
Ciro's Italian Village vs. Dixie Pig at North Ellipse.
Columbia Heights vs. Congress Heights, at Congress Heights.

SECTION B.

Majestic Radio vs. Saks, at West Ellipse.
Capitol Heights vs. Foxall, at Seat Pleasant.
Army Medicos vs. Federal Storage, at Walter Reed Hospital.

WALTER REED TEAM CONTENDER FOR CAPITAL CITY TITLE

The Army Medico team of Walter Reed Hospital, which defeated the Majestics in its opening league game last Sunday, is now one of the favored contenders in the unlimited class of The Post's Capital City League. The soldiers displayed a well-balanced offensive and defensive club in its opening test and today will meet the Federal Storage Company nine in its second game.

Company I Winner Of First-Half Title

Company I won the Fort Washington Soldier Post baseball championship for the first half yesterday when it defeated the Company K nine, 5 to 2 in an interesting game on the Fort Washington diamond. In another post game, Company M defeated Company L by a score of 5 to 3.

Weaver, hurling for Company I, turned in eight hitless innings before giving up two in the ninth for Company K's two runs. He struck out thirteen.

Co. I.	AB	H	O	A	Co. K.	AB	H	O	A
Hersh'r,cf	4	0	0	0	Gargh'r,ss.	4	1	5	0
Boyd,c.	3	1	13	0	Stalib'm,1b	4	0	3	1
Forrest,2b	5	1	2	2	Olosky,p.	3	0	0	2
Stearns,rf.	2	0	0	0	Mandell,2b	3	0	4	0
Wood,rf.	2	0	0	0	Ochman,ss.	3	0	1	5
Weaver,p.	4	1	1	2	Loveh,lf.	3	0	0	0
Smith,3b.	4	1	1	0	Posenel,cf.	3	0	0	0
Sever'ki,ss	5	0	0	0	McC'nell,rf	3	0	0	0
Urania,1b.	4	1	8	0	Sealock,3b.	2	0	0	0
Cooper,lf.	4	1	4	0	*Horbey.	1	0	0	0
					†Sajvah.	1	1	0	0
Totals.	30	8	27	5	Totals.	28	2	27	2

*Batted for McConnell in ninth.
†Batted for Sealock in ninth.

Company I ..... 0 1 1 1 0 1 0 0 0—5
Company K ..... 0 0 0 0 0 0 0 0 2—2

Runs—Weaver (2), Boyd, Cooper (2), Horley, Sajzok. Errors—Stalbaum (2), Mandell. Three-base hit—Boyd. Double play—Ackerman to Mondell. First base on balls—Off Olcosky, 3; off Weaver, 3. Struck out—By Weaver, 13; by Olcosky, 10.

Co. L.	AB	H	O	A	Co. M.	AB	H	O	A
West,lf.	2	0	1	0	Buch'n,2b.	4	1	1	2
Berry,rf.	3	2	1	0	Osman,ss.	4	0	2	0
Boone,ss.	3	0	2	2	Fuller,rf.	3	0	1	0
Cas'a,3b.	4	0	0	0	Bos'ky,c.	4	0	6	0
Lowdy,1,3b	4	0	10	0	Bos'ski,lf.	3	1	1	0
Harpo,cf.	3	1	1	0	Canell,3b.	2	0	1	1
Beck,2b.	3	1	1	1	B'st'm,1b,p	4	2	6	1
M'llin,c,1b	4	1	6	0	Ahearn,cf.	3	0	1	0
Allegree,p	4	1	0	2	Ver'kv,p,1b	4	3	5	1
Benzert,lf.	0	0	0	0					
Garber,rf.	0	0	0	0	Totals.	31	7	24	6
Connell,2b	1	0	0	0					
Mayer,p.	1	1	0	0					
Totals.	29	7	27	7					

Company L ..... 1 0 0 0 1 1 0 0 0—3
Company M ..... 2 0 0 0 0 0 1 1 1—5

Runs—Fuller, Correll, Barkstrom (2), Varvewsky, West, Berry, Beck. Errors—Osman, Connell. Two-base hit—Beck. Three-base hit—Meyer. Home run—Barkstrom. First base on balls—Off Allegree, 1; off Varvewsky, 3; off Barkstrom, 3. Struck out—By Allegree, 5; by Mayer, 2; by Varvewsky, 2; by Markstrom, 4.

BOWIE RED SOX STAR.

The stellar all-around play of "Bingbang" Bowie, Washington Red Sox first baseman, featured that team's win over the St. Elizabeths Hospital nine yesterday by a 10-to-4 score.

Red Sox.	AB	H	O	A	St. Elizab.	AB	H	O	A
Barry,rf.	4	2	1	0	Root,2b.	3	0	1	2
Bowie,1b.	5	3	11	0	Thomas,ss.	3	0	2	3
Booker,ss.	3	2	0	0	Porter,3b.	3	0	3	2
W.J'kins,c	4	1	12	0	Davis,c.	3	1	3	0
Jenett,lf.	4	1	0	0	Gilbert,1b.	3	0	6	0
Myerhoff,cf	3	1	2	0	My'hoffa,rf	3	1	2	0
Curtis,cf.	4	2	0	0	Howard,lf.	3	1	2	0
Oertel,2b.	4	1	1	2	Stanton,cf.	3	1	3	1
Turner,3b.	3	3	1	1	Ingram,p.	3	1	1	2
Speisel,p.	1	0	0	0					
Totals.	34	11	21	3	Totals.	27	6	21	10

Red Sox ..... 2 0 1 1 5 0 0 1 0—10
St. Elizabeths ..... 0 2 0 1 0 0 0 — 4

Runs—Davis, Myerhoff, Howard, Barry, Bowie (2), Booker (2), Jenett, Curtis. Errors—Root, Thomas, Booker, Myerhoff. Two-base hits—Barry, Bowie, Jenett. Three-base hits—Bowie. Home runs—Curtis, Davis. Stolen base—Bowie. Sacrifice—Bowie. Left on bases—Red Sox, 7; St. Elizabeths, 5. First base on balls—Off Ingram, 2; off Speisel, 1. Hits—Off Booker, 5 in 5 innings; off Speisel, 1 in 2 innings; off Ingram, 1 in 7 innings. Struck out—By Booker, 7; by Ingram, 3; by Speisel, 4. Winning pitcher—Booker.

MAJESTIC RADIOS WIN.

The Majestic Radio nine downed the D. C. Repair Shop nine yesterday, 9-5, in a game featured by Di Nenna's pitching. Jarman hit well for the winners, collecting three hits in five attempts.

Rep. Shop.	AB	H	O	A	Majestic.	AB	H	O	A
Jones,ss.	3	1	3	3	Jar'n,2b,ss.	5	3	2	3
Long,3b.	4	1	0	1	O'Don'll,1b	4	1	12	1
Toone,c.	4	0	7	0	Feane,c.	4	1	7	0
Fitzger d,c	4	0	5	0	Shel'n,cf,2b	1	0	1	4
Guet'r,p,cf	3	0	2	2	Licar'ne,3b	5	2	1	3
Horan,1b	4	0	9	0	Heflin,ss.	3	1	1	2
Wes'er,2b	4	0	1	2	Ford,cf.	3	1	0	0
E.Wesley,lf	4	0	0	0	Whitsell,lf.	5	1	2	0
Crump,rf.	1	0	0	0	Bertolini,rf	3	1	1	0
King,rf.	3	1	0	0	Duvall,c.	4	0	5	0
					J.D'enna,p	5	2	0	1
Totals.	34	5	24	7	Totals.	40	13	27	14

D. C. R. S. 0 1 0 0 2 0 0 2 0—5
Maj. Radio ..... 1 2 0 2 0 1 0 0 x—9

Runs—Jarman, O'Donnell, Licarione, Heflin, Ford, Whitsell, Bertolin (2), J. Di Nenna, Jones, Long, Guetler, E. Wesley and King. Errors—Jones, Long (2), Horan, O'Donnell, Licarione. Two-base hits—E. Wesley, Long, Licarione, Ford. Three-base hit—Noone. Double play—Jarman to O'Donnell. Left on bases—D. C. Repair Shop, 7; Majestic Radio, 12. First base on balls—Off J. Di Nenna, 3; off Guetler, 3. Hits—Off Guetler, 11 in 6 innings; off Noone, 2 in 2 innings. Hit by pitched ball—By Noone (Shotton). Struck out—By J. Di Nenna, 4; by Guetler, 3; by Noone, 2. Losing pitcher—Guetler.

STATE WINS AGAIN.

The State Department nine won a thrilling 6-5 ten-inning game from Bolling Field yesterday in a game played on the home diamond of the losing combination. It was a free-hitting contest all the way, 22 bingles being knocked out.

State Dpt.	AB	H	O	A	Boll. Field	AB	H	O	A
Zoeller,lf.	5	0	2	0	Erny,2b.	2	0	2	2
Cr'shaw,1b	5	1	5	0	Buzza,cf.	3	1	2	0
Bitonti,rf.	4	4	0	0	Hagerty,ss	3	1	2	0
Drissel,cf.	5	1	1	0	Estell,3b.	4	0	0	2
Fahrner,ss	3	0	1	0	Bozza,rf.	3	1	0	0
Pomer'y,2b	4	0	2	2	Ham'd,lf.	3	1	1	0
Walc'h,3b.	5	1	0	0	Jones,c.	3	1	7	0
Sorrel,c.	3	2	15	4	Huckell,c.	3	1	4	0
Ensor,p.	4	2	0	0	Corfield,1b	4	2	10	0
					Bowles,p.	4	1	1	0
Totals.	42	14	30	6	Carrey,lf.	1	0	1	0
					Totals.	31	8	*29	8

*Ensor out failed to touch second in ninth inning.

State Dept. ..... 0 0 0 1 0 3 1 0 0 1—6
Bolling Field ..... 1 0 2 0 0 1 1 0 0 0—5

Runs—Erny (2), Crenshaw (2), Buzza (2), Bitonti, Fahrner, Huckell, Ensor, Drissel. Errors—Pomeroy (2), Sorrel, Drissel, Erny, Crenshaw (2), Ensor, Hagerty, Drissel, Buzza, Fahrner. Two-base hits—Bitonti, Huckell, Corfield, Hagerty, Crenshaw. Three-base hits—Crenshaw (2), Hagerty. Home run—Drissel. Stolen base—Ensor. Sacrifice—Pomeroy. Double play—Bowles to Corfield. Left on bases—State, 14; Bolling Field, 6. First base on balls—Off Ensor, 3; off Bowles, 2. Hits—Off Bowles, 14 in 10 innings; off Ensor, 8 in 10 innings. Struck out—By Bowles, 6; by Ensor, 12.

BILLY ARNOLD WINS.

Langhorne, Pa., May 9 (A.P.).—Billy Arnold, leader of the 3-A automobile racers in 1930, today won the 100 mile race on the dirt track here. His time was 77 minutes 10 seconds.

DIAMOND DUST FROM THE SANDLOTS

THE newly organized Lansburgh Department Store nine will open its season today by playing a double-header on Diamond No. 4, the first game of which is scheduled for 11 a. m. The Washington Terminal nine will form the opposition in the first game, while the Congressional A. C. will take the field for the second game at 1 p. m. The following Lansburgh players are requested to report: Hines, Tatala, Hanbach, Bowman, Roper, Pulasky, Vance, Jones, Langley, Wivel, Johnson and Kerr.

The Franc Jewelry Co. seniors will be seeking their fifth win of the season today when they engage the Lindbergh A. C. nine on the latter's diamond at 2:30 p. m. Irving, Beamer, H. Albert, Donaldson, C. Albert, Kinnahan, Trundle, Hospital, McConkey, Wiles, Beans and McIwee will perform for the Francs in the Capital City League this year.

The Colesville Cardinals will entertain the Washington A. C. on Bonifants Field this afternoon at 3 o'clock.

The Koontz Service Station nine will play host to the Nation-Wide Grocers, of Alexandria, on the Fairlawn Field this afternoon at 3 o'clock. The Koontz Team will also hold a pep rally at Fourteenth and U streets southeast Tuesday night at 8 p. m. Next Sunday the team plays its first game in the Capital City League.

Two strong entries in the senior division of The Post's Capital City League will clash on Diamond No. 9 of the Monument Grounds at 1 p. m. when the Sterling A. C. meets the Miller Roamers. All Sterling players are to report to the clubhouse at 12 noon. The team needs a pitcher and second baseman. Any candidates should call National 1256 after 8 p. m.

All Federal Storage players are requested to report at 651 Columbia road northwest not later than 2:15 p. m. today, where they will leave for the game with the Army Medicos on the Walter Reed diamond at 3 p. m.

The State Department Baseball Team will travel to Ballston today for a game with the home team at 3 p. m. The Diplomats are also seeking a game for Tuesday with some strong unlimited nine.

The Pointer A. C. of Baltimore, is after a game with a local unlimited club to be played in this city. Teams interested may address Manager Vincent Kemp, at 1486 Fort avenue.

Carl Dennison's Potomac Food Distributors meet the Bryantown Athletic Club on the latter's diamond today at 3 p. m. All Potomac players will meet at Sixth street and Pennsylvania avenue northwest at noon.

The Villa Roma Seniors will tackle the strong Sterling outfit today at 1 p. m., on diamond No. 9 of the Monument Grounds. All Villa players are requested to meet at Tennessee avenue and D street northwest at noon.

Snitz Nau, Olmsted Grill team will journey to Hunle Spring today for a game with the unlimited nine of that town. All Olmsted players are requested to report at the site of the game at 2:30 p. m., as the contest will get under way at 3 o'clock.

Nick Valenza's Chevy Chase Grays, entrants in the Montgomery County section of the Capital City League, will entertain the strong Naval Hospital nine on the Chevy Chase diamond today at 2:30 p. m. Ray Knight, the Gray's mound star, will attempt to make it four straight for the home team.

The Shade Shop Midgets and Spengler Post teams will tangle at 1 p. m. on the North Ellipse diamond today. Manager Brewer of the Shades wants Eddie Turner to call him at Adams 7543-J.

The Northwest Cardinals will stack up against the Columbia Fire Department nine today at 3 p. m. on the Skinker Eagles Field at Wisconsin avenue and Upton street northwest.

"Pop" Klinedinst's Victory Post Team will cross bats with the Clark Griffiths today at 1 p. m. on the Sixteenth Street Reservoir diamond. All players are requested to report promptly at 12:30 p. m. Tuesday the Victory nine will meet at 3 p. m. at 4508 Thirteenth street northwest when the birth certificates of all players must be submitted.

Led by Liston, who socked a home run and a triple, the Neighborhood House Senators won over the Southern A. C., 15-12, in a ten-inning contest. Pestridge also played an important part in the victory, deadlocking the score with his double in the eighth, and then hurling the last two frames for the Senators, holding the Southerns scoreless.

The Rose Jewelry Juniors had an easy time with the Federal Bankers, winning by a 12-to-0 score on the Monument Grounds yesterday. Errors cost the Bankers the verdict in the seven-inning game.

The Washington Orioles downed the St. Joseph's Insects yesterday by a 10-to-8 score, for their fourth consecutive victory of the season. Today the Orioles meet the Clarendon Athletic Club at 1 p. m., and the Knights of Columbus Insects at 3 p. m., on the diamond at Third stret and Missouri avenue southwest.

The Astor Men's Shop Peewees took the measure of the Clark Griffith Peewees yesterday by a score of 7-2.

A. D. O. BEATS SAKS.

Alpha eDlta Omega, crack Alexandria nine, defeated the Saks Colthiers yesterday afternoon on the West Ellipse by the score of 11 to 8. Bradley went the route for the winners, and was steady in the pinches.

BAKERS VS. HOWITZERS.

The German's Bakery baseball team and Howitzer Giants will come to blows on the field at the District Line this afternoon at 4 p. m. The German's are entered in the Montgomery County section of the Capital City League and expect to make a strong showing this year.

FRANC JEWELERS WIN.

The Franc Jewelry Co. Baseball Team won its third victory of the season yesterday, defeating the Acme Printing Co. by a score of 12 to 5. Howard, who hurled for the winners, fanned thirteen of the opposition.

Franc J.	AB	H	O	A	Acme.	AB	H	O	A
Hospital,ss	5	1	1	2	Kuhn't,p.	4	0	0	2
Don'son,3b	5	2	1	2	Woods,2b.	6	1	4	2
Farrell,c.	3	1	11	1	Fry,c.	5	2	4	0
Irving,1b.	2	1	5	0	Mades,lf.	5	1	3	0
McC'key,rf	5	3	1	0	Murray,ss.	4	1	2	2
Trundle,lf	3	2	1	0	Rob'son,c.	3	1	3	2
Albert,cf.	4	2	2	0	Davis,3b.	4	1	1	0
Kina'n,2b	3	1	3	3	Basil,cf.	4	2	1	0
Howard,p.	4	2	0	2	Mostow,cf.	2	0	2	0
					Bridges,p.	3	1	2	0
Totals.	35	17	27	10	Totals.	40	10	24	9

Acme Pr. Co..... 0 0 0 2 0 2 1 0 0— 5
Franc Jewelry Co. 0 0 0 0 3 4 1 4 x—12

Runs—Hospital, Donaldson (2), Farrell (2), Irving, McConkey (2), Trundle, Albert, Kinahan, Howard, Fry, Mades, Murray, Davis, Basil. Errors—Hospital, Donaldson, Davis, Murray (2). Two-base hits—Donaldson, Farrell. Three-base hits—Kinahan, Murray. Left on bases—Francs, 5; Acmes, 5. First base on balls—Off Howard, 4; off Kuhnert, 3. Hit by pitched ball—By Noonan (Farrell), by Howard (Mostow). Struck out—By Howard, 13; by Kuhnert, 6. Losing pitcher—Kuhnert.

COLORED DEPT. LEAGUE.

FIRST GAME.

Agricul.	AB	H	O	A	Treas.	AB	H	O	A
T.Moore,ss	4	2	2	2	J.P'n,2b,3b	4	1	1	2
Wallace,rf	4	1	1	0	Jones,3b,2b	4	1	1	2
J.John'n,lf	3	2	1	0	Harvest,c.	2	2	2	1
J.Moore,1b	4	1	1	0	Riches,c.	2	2	1	1
Gillard,2b	6	2	10	1	Worden,lf.	3	1	1	1
Carter,3b.	5	2	2	3	Brown,lf.	1	0	0	1
Thurston,c	5	1	4	0	L'son,rf.	2	0	0	0
Bailey,p.	5	2	2	1	Cole,rf.	1	0	1	0
Grant,p.	0	0	0	1	Feyton,rf.	1	0	0	0
					Ward,1b.	4	0	10	0
Totals.	41	16	24	9	Burt,ss.	4	2	2	2
					Fairfax,cf.	4	0	1	0
					H'mmond,p	2	0	1	0
					Moten,p.	1	1	1	0
					Beck'w,p.	1	0	0	1
					Totals.	36	9	24	13

Agriculture ..... 0 4 4 4 0 0 3 5 0—20
Treasury ..... 0 4 0 0 1 2 1 0 0—8

Runs—Wallace, C. Johnson (2), Rush, J. Moore (3), Gillard, Carter (4), Thurston (3), Bailey, Peyton (2), Jones (3), Harvest, Ricks, Wooden, Buck (2). Errors—T. Moore, Thurston, Buck (3), Jones (2). Two-base hits—C. Johnson, Carter, Brown, Moten, Gillard. Three-base hits—J. Moore, Jones, Buck. Home runs—J. Moore, Wallace, Ricks. Stolen bases—T. Moore, Wallace, Jones, Buck. Sacrifice—J. Moore. Left on bases—Agriculture, 7; Treasury, 5. First base on balls—Off Harmon, 3; off Moten, 2. Hits—Off Bailey, 5 hits in 7 innings; off Grant, 4 in 1 inning; off Hammond, 9 in 4 innings; off Moten, 4 in 3 innings; off Becker, 9 in 1 inning. Hit by pitcher—By Grant (Fairfax). Struck out—By Bailey, 8; by Hammond, 7; by Moten, 1; by Grant, 1. Wild pitches—Hammond (3). Winning pitcher—Bailey. Losing pitcher—Hammond.

SECOND GAME.

Vet. Bu.	AB	H	O	A	Acme.	AB	H	O	A
Turpen,1b	3	0	3	1	Walker,lf	4	1	0	0
Morris,cf.	3	0	0	0	Whit'ck,1b	3	1	3	0
Colt,2b,3b	3	0	2	2	Butler,3b.	2	2	0	2
A.Wood,ss	3	0	1	2	L.Coats,ss.	3	2	2	2
Twyman,p	2	1	5	2	Phillips,p.	3	1	0	0
D'rsey,lf,rf	2	1	0	1	L.Coats,cf.	2	1	1	0
Shep'rd, c	1	0	3	2	F.Coats,c	2	2	5	1
Middl'n,rf	0	0	0	0	Hawkins,2b	2	0	3	1
F.Wood,rf.	2	1	0	1	Jemfer,rf.	3	0	0	0
Platties,3b.	1	1	1	0					
Totals.	20	5	15	10	Totals.	28	9	15	5

Veterans Bureau ..... 0 3 0 0 0—3
Municipal ..... 3 0 2 1 1—7

Runs—Dorsey, Shepphard, F. Wood, Walker, Whitlock, Butler, L. Coates, Phillips, V. Coates (2). Errors—Platte (3), Hawkins. Three-base hits—F. Wood. Home runs—Whitlock. Stolen bases—L. Coates, V. Coates, F. Coates (2). Left on bases—Veterans Bureau, 2; Municipal, 5. First base on balls—Off Phillips, 2; off Twyman, 2. Struck out—By Phillips, 3; by Twyman, 3. Wild pitches—Twyman, Phillips. Passed balls—Shepphard, F. Coates.

TAPPAHANNOCK WINS.

Tappahannock, Va., May 9.—Tappahannock Athletic Club defeated Dalgren, of the Rappahannock League, here this afternoon, 11 to 0.

WINS TITLE IN ORIENT.

Manila, May 9 (A.P.).—Little Pancho, brother of the late Pancho Villa, boxer, ended a four-year campaign tonight by winning the flyweight title of the Orient. He won a decision over Pablo Dano in 12 rounds.

TOPEKA MANAGER OLD IN GAME.

Frank Isbell, new manager of Topeka in the Western League, has been in organized baseball almost continuously since 1896.

SWINTON IS WINNER.

London, May 9 (A.P.).—Swinton won the championship of the English Rugby League today, defeating Wigan, 14 to 7.

LEAD TULANE GOLFERS.

Jesse Rainwater, jr., and George Bush are leading golfers at Tulane University, New Orleans.

Eastern Beaten, 11-1, By Quantico Marines

Special to The Washington Post.

Quantico, Va., May 9.—The Quantico Marines opened their season with a win over Eastern High, of Washington, by a score of 11 to 1.

The outstanding feature of the game was the home run by O'Neill with the bases full, and Calevas' homer saved the boys from Washington from being blanked.

Marines.	AB	H	O	A	E. H. S.	AB	H	O	A
Surrett,ss.	1	1	0	0	Kessler,ss.	3	0	0	4
Tolan,ss.	3	1	1	1	Pusateri,2b	3	0	1	2
Gorman,cf	4	2	1	0	Taylor,3b.	0	0	0	1
Cheno'h,lf	1	1	1	0	Holland,2b.	1	0	1	2
O'Neill,rf.	5	1	1	0	Snyder,c.	3	0	6	1
Lock,2b.	5	1	2	2	Fitzpatr'k,cf.	3	1	3	0
Reep,rf.	1	0	0	0	Moore,1b.	4	0	11	0
Sadler,lf.	2	1	1	0	Hollidge,rf.	4	0	1	0
Sullivan,3b	4	1	2	3	Langhan,p	4	0	0	2
Cather,c.	4	0	4	3	Newland,p.	2	0	0	0
Casey,1b.	3	0	13	1	Calevas,lf.	3	2	1	0
Henery,p.	4	2	1	2	*Smith.	1	0	0	0
Totals.	35	13	27	12	Totals.	32	4	24	13

*Batted for Holland in sixth.

Marines ..... 0 0 0 0 6 0 3 2 x—11
Eastern High ..... 0 0 0 0 0 0 0 1 0—1

Runs—Surrett (2), Tolan, Gorman (2), O'Neill, Sadler, Sullivan, Casey, Henery (2), Calevas. Errors—Kessler, Pusateri, Fitzpatrick, Calevas. Struck out—By Langhan, 6; by Henery, 6. Umpires—Fisher and Clarke.

FINAL LEADERS MEN'S DISTRICT PIN TOURNEY

SINGLES.

CLASS A.

R. Houck	413	B. Frye	393
J. Mulroe	397	J. Pricci	390
M. Rosenberg	397	A. Logan	380
R. Ward	397	C. Hollis	380

CLASS B.

E. Magruder	394	J. Rogers	369
M. Gorman	393	C. Coulter	364
R. Hoffman	391	E. B. Donaldson	363
C. B. Smith	377	W. M. Walker	363

CLASS C.

A. C. Doying	375	E. R. Wright	355
N. L. Viers, sr.	365	E. L. Mercer	354
C. Roller	363	C. V. Carlisle	352
H. McElroy	361	S. B. Bruton	351
M. Wright	358	H. Sawyer	350
F. Fabrizio	356	A. A. Shultz	349

CLASS E.

E. M. Mulligan	347	L. J. Bacon	330
E. McNickle	332	C. Kellogg	329
E. I. Beckey	331	Al Furr	328
C. B. Jacobs	331	S. R. Romanek	326
R. E. Harbin	330	E. Wistrich	326

CLASS E.

G. E. Getty	357	J. T. Scanlon	344
W. Rossiter	353	E. H. King	343
L. Dupris	353	W. Moore	340
J. J. Quinn	353	M. Dawes	340
C. Deavers	351	W. Allnutt	338
E. Utz	351		

ALL EVENTS WINNERS.

CLASS A.

M. Rosenbers	1,156	O. Pacini	1,120
A. Logan	1,126		

CLASS B.

E. Magruder	1,120	J. Rogers	1,071
C. B. Smith	1,079	R. Fillius	1,061

CLASS C.

N. Viers, sr.	1,064	A. Doying	1,045
D. Frye	1,054	E. B. Bruton	1,031
N. Almony	1,052		

CLASS D.

| | | | |

FIELD OF 100 WOMEN GOLFERS TO SEEK STAR CUP

Play to Open Tomorrow At Manor

Mrs. Rhyne Winner Last Year; New Prizes Listed.

Catholic U. Golfers in 9-0 Victory Over Davis-Elkins.

By HENRY LITCHFIELD WEST.

WITH nearly 100 entries of women golfers, the largest field in the history of the event, the Star Cup tournament will begin tomorrow on the course of the Manor Club. Competition will be 36 holes, medal play, 18 holes tomorrow and 18 on Tuesday, with handicap allowance. The trophy was won last year by Mrs. J. O. Rhyne, Bannockburn, whose handicap was 16 for each eighteen holes and whose net score was 139.

The principal prize will be the Star Cup for first low net, but the Women's District Golf Association will give two additional prizes for second and third low net. Mrs. Frank R. Keefer, president of the association, has offered a silver cup as a consolation prize for all players who score over 107 in the first day's play and these contestants will compete on the second day in a round of eighteen holes, handicap allowance. The association also offers a prize for low gross, 36 holes.

The times of play and pairings for the initial round tomorrow are as follows:

8:00, Mrs. Douglas Tschiffely, Washington, and Mrs. R. N. Sutton, Washington; 8:45, Mrs. Alma von Steinner, Beaver Dam, and Miss Dorothy Hunter, Indian Spring; 8:30, Mrs. J. T. Powell, Manor, and Mrs. Ora Emge, Beaver Dam; 8:55, Mrs. Newman Little, Columbia, and Miss Florence Scott, Indian Spring.

9:00, Mrs. E. M. McCleland, Manor, and Mrs. B. C. Hartig, Manor; 9:10, Miss Cecile Jones, unattached, and Mrs. Howard Simons, unattached; 9:15, Mrs. H. B. Hird, Manor, and Mrs. J. O. Rhyne, Congressional; 9:20, Mrs. A. H. A. Knox, Congressional, and Mrs. W. E. Hall, Washington; 9:25, Mrs. J. L. Fieser, Washington, and Mrs. A. Heap, Indian Spring; 9:30, Miss Virginia Williams, Congressional, and Mrs. F. Dickinson Letts, unattached; 9:35, Mrs. Betty Meckley, Beaver Dam, and Mrs. Charles Hill, unattached; 9:40, Mrs. W. S. Corby, Columbia, and Mrs. Frank Tomlinson, Columbia; 9:45, Mrs. Percy B. Hoover, Indian Spring, and Mrs. S. F. Colladay, Columbia; 9:50, Mrs. J. Gross, Indian Spring, and Mrs. Jerome Meyer, Woodmont; 9:55, Mrs. J. Marvin Haynes, Columbia, and Miss Winifred Faunce, unattached.

10:00, Mrs. Frank R. Keefer, Chevy Chase, and Mrs. V. E. Booker, Washington; 10:05, Miss Susan Hacker, Chevy Chase, and Mrs. J. W. Beller, Chevy Chase; 10:10, Mrs. H. King Cornwell, Columbia, and Mrs. C. A. Slater, Columbia; 10:15, Mrs. Phyllis Holtzman, Army-Navy, and Mrs. H. B. Shipley, Beaver Dam; 10:20, Mrs. George Bell, Columbia, and Mrs. J. R. DeFarges, Columbia; 10:25, Mrs. J. J. Hasley, Manor, and Mrs. H. S. Beck, Manor; 10:30, Mrs. H. T. Teitman, Manor, and Mrs. D. S. Platt, Manor; 10:35, Mrs. A. C. Hullihan, Manor, and Mrs. George W. Miller, Manor; 10:40, Mrs. H. H. Shinnick, Indian Spring, and Mrs. George Lee, Manor; 10:45, Mrs. C. B. DesJardins, Congressional, and Mrs. Ralph Payne, Congressional; 10:50, Miss Elizabeth Brawner, Columbia, and Miss Katharine Lawman, Congressional; 10:55, Mrs. C. C. Davis, Army-Navy, and Mrs. C. L. Ransom, Army-Navy.

11:00, Mrs. J. R. Gannon, Beaver Dam, and Mrs. R. C. Reardon, unattached.

In order to avoid congestion, players scheduled to start from 8:45 a. m. to 10:10 a. m. will start from the first tee of the inner nine, as follows:

8:45—Mrs. F. J. Kennedy, Indian Spring, and Mrs. C. H. Merrilat, Washington. 8:50—Mrs. T. W. Bush, Washington, and Mrs. R. C. Jones, Congressional. 8:55—Mrs. C. B. Stewart, Washington, and Mrs. A. Mitchell, Beaver Dam. 9—Mrs. J. E. McCabe, Washington, and Mrs. T. N. Beavers, Beaver Dam. 9:10—Mrs. J. D. Briscoe, Washington, and Mrs. L. S. Fray, Manor. 9:15—Mrs. F. G. Awalt, Congressional, and Mrs. D. M. McPherson, Manor. 9:20—Mrs. J. F. Dowdall, Congressional, and Mrs. J. W. Harvey, Indian Spring. 9:25—Mrs. Ralph Mrz, Congressional, and Miss Rose Belle Morris, unattached. 9:30—Mrs. J. N. Jester, Washington, and Mrs. Gilbert Hahn, Woodmont. 9:35—Miss Sue Cantt, unattached, and Mrs. J. M. Shock, Army-Navy. 9:40—Miss Elizabeth Harris, unattached, and Mrs. W. A. Anawin, Army-Navy. 9:45—Mrs. Jack Shulman, Woodmont, and Mrs. R. A. Lacey, Manor. 9:50—Mrs. Charles Lawler, unattached, and Miss Florence J. Geafrey, unattached.

10—Mrs. Theodore Peyser, Woodmont, and Mrs. W. W. Talcott, Manor. 10:05—Mrs. D. N. Burnham, Manor, and Mrs. Beatrice Hall, Woodmont. 10:10—Mrs. D. S. Nordlinger, Woodmont, and Mrs. H. L. Simcoe, Manor.

The Catholic University golf team made a clean sweep on the Indian Spring course in its match against the team from the Davis-Elkins, W. Va., College, winning by 9 points to 0. Competition was in four-ball matches, with one point for each individual match and one point for best ball. Three foursomes participated with the following result:

John Jansowski, C. U., defeated Emerson Hardman, D. E., 2 and 1. Louis Velasco, C. U., defeated Roy Key, D. E., 3 and 2. Best ball—Catholic University, 5 and 4; University, 3 points.

Charles D. Maginnis, C. U., defeated Arthur Teede, D. E., 5 and 4. A. E. Alexander, C. U., defeated Henry Lilly, D. E., 10 and 8. Best ball—Catholic University, 9 and 7; University, 3 points.

John O'Neill, C. U., defeated George Gilkerson, D. E., 9 and 8. Carl Niggels, C. U., defeated John Strader, D. E., 9 and 8. Best ball—Catholic University, 9 and 7; University, 3 points.

The feature at the Kenwood Club this afternoon, starting at 2 o'clock, will be a professional exhibition match in which A. L. Houghton, of the home club, paired with Walter Cunningham, Burning Tree, will play against Mel Shorey, East Potomac Park, and Arthur B. Thorn, Woodmont.

After a prolonged struggle, which went to the thirty-fifth hole, L. E. Platt, with a handicap of 12, yesterday won the French High Commission Cup for men on the Chevy Chase Club course, defeating R. P. Whitely, whose handicap was 14, in the final round.

Whitely was 3 down at the end of the first nine holes, but evened the match on the thirteenth. They were even at the eighteenth, with Platt's medal score 76 and Whitely's 79. They were still even by the twenty-seventh.

On the thirty-fifth Platt won 2 up and 1 to go.

The Chevy Chase Club yesterday received notice that Max Marston, former national champion, would compete in the annual invitation tournament, which begins Tuesday. Marston will be seen Wednesday, with John R. Maxwell, of Philadelphia.

Another entry received yesterday was from George F. Lyon, seven times amateur champion of Canada. Lyon will bring along the customary delegation of Canadian golfers.

The Tennis Shop, Inc.

1019 15th St. N.W.

"Specialists in Stringing"

Your game depends a great deal on the stringing in your racket—more so than the average player realizes, but the ranking player knows the importance of expert stringing; that is why so many of them always have THE TENNIS SHOP string their rackets — knowing that they will get:

1. **The best quality of gut obtainable for their money.**
2. **Their racket strung by an expert.**
3. **Prompt service—individual attention.**
4. **A guarantee of satisfaction.**

Patronized by 15 Out of the 20 Ranking District Players

CHEVY CHASE DOUBLES WINNERS

Post Staff Photo.

The team of Gregory Mangin (left) and Walter Merrill Hall won the annual Chevy Chase invitation tennis doubles yesterday by defeating Dean Mathey and Karl Behr in the finals. Mangin is the star of the Georgetown University, and Hall is a former president of the U. S. L. T. A. He lives in New York.

Fort Washington to Resume Open Air Boxing Programs

Frankie Mann Matchmaker for Bouts Scheduled to Begin May 25; Authorities Promise High Class Exhibitions.

FORT WASHINGTON will open a season of outdoor boxing shows on the night of Monday, May 25, with Frankie Mann, well-known matchmaker, in charge, it was announced yesterday by Maj. M. Patch, commandant.

The bouts, which will be held every two weeks, will be under the auspices of the Fort Washington Athletic Association and the funds derived therefrom will be given to the post athletic fund. Definite decision to resume open air boxing, which was inaugurated last summer at the fort, was reached several weeks ago by Maj. Patch.

For the past ten days Matchmaker Mann has been lining up his initial program, and he expects within a few days to announce the principals. Mann is working on plans for three 10-round bouts and a 6-round preliminary to constitute the opening card.

Mann Successful In Past Efforts.

Mann's reputation here is well known. He was successful in staging bouts at Fort Myer and Washington Barracks. Said Mann yesterday:

"I believe I know what Maj. Patch and the public want at Fort Washington. It is my intention of providing some first-class exhibitions. In the past the scrappers I put on were sincere in their efforts. I have a number of first-class matches under consideration.

"According to present plans we will start May 25 and will hold shows every two weeks. Regular and punctual boat service will be provided from Washington and Alexandria.

"Washington fight fans can count on some first-class flights this summer. The arena will take care of large crowds. Count on getting fighters who will fight as in the past."

Strict Supervision By Authorities.

According to Maj. Patch, the post authorities will stand for nothing but keenly contested bouts. Said Maj. Patch:

"We will have Charlie Short as referee. Mr. Short will have instructions to keep the bouts on a high plane. The men will be cautioned and will be under Army regulations.

"The post has a twofold purpose in staging the matches. First along recreational lines for the members of the post, it has stimulated interest to a great degree in the past. We have also developed a number of first-class men who will be given a chance on some of the cards.

"Second, we believe the public is interested in the fights and we know we will be able to furnish some first-class entertainment of the right sort this summer."

St. John's Netmen Bow To Hilltop Team, 4 to 2

Georgetown University's tennis team, playing without the services of Gregory Mangin, who was appearing in the Chevy Chase Invitation doubles, defeated St. John's yesterday afternoon at the Hilltop, four matches to two.

Substituting in No. 1 position for Mangin, Dooly Mitchell turned in a straight set victory over Jack De Fina, ace of the St. John's outfit.

SINGLES.

Mitchell (G. U.) defeated De Fina, 6—3, 6—4; Tavilin (S. J.) defeated Berberich, 7—5, 8—6; Lambert (S. J.) defeated Yeomans, 2—6, 6—2, 6—0; McBride (G.) defeated Lipshitz, 7—5, 6—4.

DOUBLES.

Mitchell and Yeomans defeated Lambert and De Fina, 6—4, 6—3; McBride and Berberich defeated Tavilin and Lipshitz, 6—3, 7—5.

Navy Plebe Netmen Beat Maryland Fresh

Special to The Washington Post.

Annapolis, Md., May 9.—University of Maryland freshmen bowed to the Naval Academy plebes on the tennis courts here today by a score of 7 to 2.

Fox and Holmes won their singles matches to save Maryland from a shut-out. Though defeated decisively the young Terrapins made things interesting for the Navy yearlings, forcing most of the matches into three sets.

SINGLES.

Fox (Maryland) defeated McChens, 4—6, 6—3, 6—2; Pinney (Navy) defeated Matthews, 6—3, 6—3; Arnold (Navy) defeated Daniels, 6—2, 6—0; Holman (Maryland) defeated Ingersoll, 1—6, 6—2, 6—2; Edrington (Navy) defeated Miles, 6—1, 6—3; Upham (Navy) defeated Bernheim, 3—6, 6—2, 6—2.

DOUBLES.

McCheng and Pinney (Navy) defeated Fox and Matthews, 4—6, 8—6, 8—6; Arnold and Ingersoll (Navy) defeated Daniels and Holman, 6—2, 3—6, 9—7; Maddox and Smith (Navy) defeated Miles and Bernheim, 6—1, 3—6, 9—7.

HARTLEY IN VICTORY.

Sandwich, England, May 9 (U.P.).—Lister Hartley scored an aggregate 149 to win the Gold Vase golf championship here today. Reginald Straker, the Walton Heath star, was second with 75—79—154.

Pan-Americans Win In City Tennis League

The Pan-Americans swept over the Veterans' Bureau, eight matches to one in a Capital City Tennis League match yesterday at Friends School courts. The one-sided victory places the Pan-Americans back in a close race with Edgewood and Commonwealth for the league lead.

Fred Doyle, of Georgetown University, turned in the lone victory for the losers, defeating Fred Sendel, 7—5, 6—2. The Sendel-Staubly combination again asserted their claim to doubles supremacy in the league, defeating Doyle-Lee, 6—4, 6—4.

SUMMARIES.

SINGLES—Doyle (V.B.) defeated Sendel, 7—5, 6—2; Staubly (P.A.) defeated Lee, 7—5, 6—0; Hill (P.A.) defeated Weiss, 6—2, 7—5; Martinez (P.A.) defeated Urana, 6—2, 6—3; Wilson (P.A.) defeated Root, 6—8, 8—1, 6—3; Boyd (P.A.) defeated Hazer, 6—3, 6—3.

DOUBLES—Sendel-Staubly (P.A.) defeated Lee-Doyle, 6—4, 6—4; Hill-Martinez (P.A.) defeated Urana-Weiss, 6—2, 8—6; Wilson-Boyd (P.A.) defeated Root-Johnson, 6—4, 6—3.

SINGLES.

Shore (C.) defeated Elliott, 3—6, 7—5, 6—3; Deck (E.) defeated Shepard, 6—4, 7—5; Latona (C.) defeated Yeatman, 6—0, 7—5; Grant (E.) defeated Roberts, 11—9, 6—1; Fix (E.) defeated Knapp, 6—4, 6—2; Krause (E.) defeated Griffith, 6—1, 6—1.

DOUBLES.

Latona and Shore (C.) defeated Deck and Elliott, 6—3, 5—7 (incomplete); Roberts and Shepard (C.) defeated Grant and Krause, 6—1, 7—5; Fix and Yeatman (E.) defeated Griffin and Knapp, 6—2, 3—6, 13—11.

BUNNY AUSTIN WINS.

Brussels, Belgium, May 9 (A.P.).—Great Britain won the opening singles match of the Davis Cup competition with Belgium today, when H. W. (Bunny) Austin, the English ace, disposed of A. Lacroix, 6—4, 6—4, 6—4.

FRIENDS NETMEN WIN.

Friends School eked out a 3-2 victory over Tech High's tennis team yesterday in a match played on the home courts of the winning combination.

Excepting the No. 1 singles match in which Fine, of Tech, defeated Robertson, competition of the keenest sort resulted.

Singles—Fine (T.) defeated Robertson, 6—2, 6—3; Boyle (F.) defeated Mattern, 3—6, 6—2, 6—4; Austin (F.) defeated Sievers, 6—4, 6—3; Dunbar (F.) and Boyle (F.) defeated Fine and Mattern, 7—9, 7—3, 6—1; Sievers and May (T.) defeated Roberts and Clark, 8—6, 6—2.

NAVY NETMEN SCORE.

Annapolis, Md., May 9.—Penn State's tennis team suffered a crushing defeat at the hands of the Annapolis Midshipmen here today, 9 to 1, the Middies taking five of the six strings of singles, and all three of the doubles matches. McCune was the only Nittany Lion to win. His chop shot bothered Gold, though the latter forced the issue into three sets.

SINGLES.

Loughlin (Navy), defeated Robinson, 6—4, 6—3; Johnson (Navy), defeated McCabe, 6—2, 6—2; Robertson (Navy), defeated Thompson, 6—2, 6—3; McCune (Penn State), defeated Gold, 3—6, 6—4, 6—3; Chew (Navy), defeated Schaeffer, 3—6, 6—4, 6—3; Holtsworth (Navy), defeated Cutting, 3—6, 6—4, 6—3.

DOUBLES.

Rosca and Chambliss (Navy), defeated Thompson and McCune, 4—6, 6—4, 6—2; Reiter and Lucas (Navy), defeated Schaeffer and Cutting, 0—6, 6—0, 9—7; Rhoads and Parks (Navy), defeated Robinson and McCabe, 6—0, 6—3, 6—4.

NAVY CREWS BEATEN IN 3 RACES

Syracuse Trio Sweeps Races on Severn in Easy Fashion.

ANNAPOLIS, Md., May 9 (A.P.).—The Orange oarsmen of Syracuse turned the tables on the Navy today to make a clean sweep of the three events of their dual regatta on the choppy Severn River. Aged Jim Ten Eyck's men won the varsity, junior varsity and freshman events, all by good margins.

The Syracuse mentor, dean of them all in point of age, gained revenge for a similar triple defeat meted out to his crews last year by the Middies under the guidance of Old Dick Glendon. Both have been turning out crews at their respective institutions for 27 years.

Ten Eyck's varsity led the Middies over the Henley distance of a mile and five-sixtenths in 7:22 by a length and a half. His Jayvees won in 7:36 by four lengths and the freshmen by two full lengths in 7:48.

In all thre of the races the Middies took the lead at the start but in each instance the Orange men soon passed the rivals, increasing their lead to the end.

U. S. Davis Cup Team To Be Named Monday

New York, May 9 (U.P.).—The United States Davis Cup team, which will meet Canada at Montreal May 21, 22 and 23, will be named at a meeting of the U. S. L. T. A. on Monday. A squad of at least four players and a nonplaying captain will be named.

It is probable that Frank Shields and Sidney Wood, members of the team which defeated Mexico, will form the nucleus of the squad to invade Canada.

City Net Tournament To Use Three Courts

In an effort to speed up the earlier rounds of the annual City of Washington tennis championships, which will open Saturday, three sets of public courts have been named as playing surfaces, where last year the Reservoir Courts alone were used. Potomac Park and Henry Park will be used for the first two rounds, in conjunction with the Reservoir.

Entries continued to pour into the tournaments over the week-end and the expectations of the Washington Tennis Association are that a record list will be recorded. Entries close Thursday night at 6 o'clock, with John Ladd, 4422 Lowell street northwest. The draw will be announced in Friday morning's Post.

Blasi Honored Senior Of C. U. Athletes

Rocco Blasi, of Newark, N. J., has been awarded the Harris Cup, symbolic of the outstanding gentleman and scholar among the senior athletes of Catholic University. Blasi's name thus goes down in Catholic University sports history beside those of Ray Foley, Bo Mansfield and Jack Malevitch, past Cardinal athletic heroes.

Blasi won the coveted "C" in football and boxing during the current academic year, and last year was a letter man in baseball, as well as the other two sports.

As captain of the boxing team the past winter, Blasi accomplished a rare feat in defeating two boxers of the same opposing team, his double victory giving Catholic U. the decision over Temple University, 4½ to 2½.

Rainville Again Stars In Canadian Tryouts

Toronto, May 9 (A.P.).—Another brilliant exhibition of speed and skill by Marcel Rainville, of Montreal, featured the third and final day of the Canadian Davis Cup tennis trials today.

After dropping the first two sets, Rainville came back with a great rally to take three in a row and whip Dr. Jack Wright, of Montreal, 5—7, 6—8, 8—6, 6—2, 6—4. It was Rainville's third successive victory of the trials.

Wright four times was at match point in the third set, but each time Rainville rallied to avert defeat and finally took the set. Rainville easily took the fourth set. Wright ran up a lead of 4—0 in the fifth, but Rainville again pulled himself together and ran off six games in a row for set and match.

Earlier in the day, Walter Martin, of Regina, had defeated Charlie Leslie, of Montreal, 6—4, 6—3, 6—2, and Gilbert Nunns, Toronto, had conquered his fellow townsman, Dr. Arthur Ham, 6—4, 6—2, 4—6 8—6. It was Ham's third successive defeat and apparently eliminated him from consideration for the 1931 team.

Suburban Net League Operates With 4 Teams

One of the oldest tennis leagues in the Middle Atlantic States—the Suburban—will swing into action again this year, with four teams in the running, Argyle, Lakeview, Standards and Wesley Heights. The league this year will be guided by John Ladd, president; T. B. Godfrey, vice president, and Raymond E. Gable, secretary-treasurer.

Standards returned to power last season with a record of 43 won and 19 lost, nosing out Lakeview, whose count read 42 won and 21 lost. The league plans to hold its annual tournament this year on September 19, 20 and 26.

The schedule for the season:

June 6—Argyle C. C. at Wesley Heights; Lakeview at Standards.

June 13—Standards at Argyle C. C.; Lakeview at Wesley Heights.

June 20—Wesley Heights at Standards; Argyle C. C. at Lakeview.

June 27—Standards at Lakeview; Wesley Heights at Argyle C. C.

July 11—Argyle C. C. at Standards; Lakeview at Wesley Heights.

July 18—Lakeview at Argyle C. C.; Wesley Heights at Standards.

July 25—Wesley Heights at Lakeview; Standards at Argyle C. C.

August 1—Argyle C. C. at Wesley Heights; Lakeview at Standards.

August 8—Argyle C. C. at Lakeview; Standards at Wesley Heights.

BATTLE TO GOLF TIE.

The Washington and Lee and Takoma-Silver Spring High Schools' golf teams battled to a 3-to-3 draw on the Washington Golf and Country Club course yesterday. The match between Keele, of Takoma, and Williams, of Washington and Lee, which the former won, 1 up, was by far the feature of the play.

Smith (W.) defeated Senseman (T.), 5 and 4.

Keile (T.) defeated Williams, 1 up.

Best ball, Washington and Lee, 4 and 3.

Paxton (W.) defeated Whittlesey, 5 and 3.

Brown (T.) defeated Byrnes, 4 and 3.

Best ball, Takoma, 1 up.

SPEAKING —OF— TENNIS

By BOB CONSIDINE.

THROUGH the instigation of Dr. F. Scott Avery, former chairman of the tennis committee at the Dumbarton Club, practice walls have been erected at the Monument Grounds set of public courts by the Welfare and Recreation Association, and there is promise that each set of courts will be enhanced by one of these do-hickeys.

The wall is situated at the end of the municipal pools bathing house. It is a heavy timber affair, erected from the plans of Dr. Avery. It is divided into two large stalls which can accommodate two players. The flooring will be of the same composition as the courts at Buroughs. A white line will be painted on the wall to denote the height of a net.

It is the contention of Dr. Avery, who, despite his rather many years, still plays a prohibitive amount of tennis, that since the hiring of capable coaches for the raft of young public parks players is out of the question the first step in the direction of better stroking by the youngsters is the practice wall. In it, or rather against it, Dr. Avery sees the salvation of the world of good material which goes to waste on the public courts each year.

Instruction Is Vital.

I don't say that the retention of the Davis Cup rests solely with the sandlot tennis players, but there is little doubt that public parks kids are producing but a tenth (and The Post is conservative) of the good tennis latent about the place. In most cases this holds true: it is no more possible to play well without instruction than it is to pass the bar exam on four pitched balls.

There is one drawback to a practice board which sometimes renders negligible the many virtues of the parapet. This is the fact that a kid can learn to slam his sewer ball an inch above the white line on the board nine times out of ten, but on a court that same ball would be landing three feet up on the backstop.

But there is even a good side in this. I'm convinced that you have to hit a million tennis balls before the machinations of the act become natural. A practice board will give you a million shots. It seems to be the one infallible thing in the world—it never misses. Give it a break and it will help your strokes.

Tilden Would Visit For 70 Per Cent.

A note from Dick Drown, who, with his brother Jerry, are about the only two professional ball boys in existence, tells me that Bill Tilden is very anxious to bring the Tilden Tennis tours to Washington this month, either before or after the Davis Cup matches. Tilden may be addressed at the Algonquin Hotel, New York. I believe he'll work for 70 per cent of the gate.

Tilden is still a great drawing card, figures on his Kozeluh matches show. The first nine Kozeluh tours cleared about $38,000.

Tilden and Richards Old Pals.

While one can recognize the fine Italian hand of Jack Curley behind the Tilden-Richards grudge, it is tennis history that the two have always mixed with about the same facility as nails and toy balloons, believed to be a synonym for a modicum of good feeling. Richards was the lone thorn in Tilden's side during that great six-year span when he, Tilden, rung up a record for consistent winning which will not be approached this generation.

Tilden liked to feel that the tennis year should culminate each year by his beating Bill Johnston for the national singles. The punks he bowled over from May to early September were but a light run up and down the piano board pending the big crash at the year. The one discordant note was the fact that every once in a while Richards would contrive to beat him.

What hurt Tilden mostly was the fact that Richards always took his victories over the champion as his rightful heirloom. He also had a rather irksome habit of calling his shots, that is, predicting his wins over Tilden. Once Richards overlooked his wife's birthday, and to make proper amends promised to beat Tilden that afternoon in the finals of some New England tournament. The trophy was a giant figure of a man on horseback, attacked by a cobra—just one of those little things tennis committees pick up in search of prizes for finalists. I have it from a most unreliable source that Mrs. Richards jumped up and down and said, "goody, goody."

Both Played To Gallery.

Richards won in straight sets, but husbandly desperation can not be used as a true past performance.

Tilden and Richards both were gallery players. The one who won the gallery's sympathies usually won the match. Tilden defeated Yonker's first citizen in the '24 nationals in a tremendously hard match. At some critical point of the match Richards after making a running shot fell with such force that his racquet spun away from him. Tilden, with an easy kill in his hands, hit the ball high in the air in order that Winnie might regain his instrument and composure.

Richards jumped up, picked up his racquet, let the high lob bounce once and then knocked it for a very unkind point. The crowd's feeling changed like some giant charge of electricity had shot through the stands. They were behind Tilden to a man, and when Tilden has the crowd with him no power on earth seems able to stop him.

During their days of petty professionalism Tilden and Richards wrote for rival syndicates. There was a good deal of lambasting, and not a little biffing. Even after all this time, when both are believed to have attained the age of reason, there is still enmity in the printed word rampant. And over the whole business Jack Curley nibbles a chocolate bar, and ever and anon belches retrospectively.

It's customary about this time of the year to say that lights have been installed on the Monument courts and that they are some swell lights, so strong in fact that you can see a wrinkle from the foot of Four-and-a-half street. The tidy little sum of 75 cents an hour will again be charged.

Night court players are a very strange bunch, never to be seen in the sun light and rarely to be seen in tennis clothes. They play and perspire in studious fashion and never seem to get any better. If they knock a ball over the fence it disappears into Stygian blackness. It is all very sad to dwell upon.

Dean Mathey, the New York veteran who played at the Chevy Chase Club yesterday, is a man who has preserved not only his style of game but every bit of the bloom of youth which is believed to disappear from a man after a number of years of contact with the world. He has been prominent in tennis since about 1907. He played Commander Gill in 1912 when Princeton met the Naval Academy at Annapolis.

Mathey has a story which more or less bears out the point of his unending youthfulness. He was playing in the Bermuda championships last year (incidentally he defeated John Doeg) and after one of his matches an elderly gentleman approached him and told him that he, the elderly gentleman, had played against Mathey's father 25 years before when the National championship was held at Newport.

"That's very strange," Mathey said, "because my father never played tennis."

"It must have been he," the graybeard pronounced. "Same name, same strokes and everything."

Speaking of elderly gentlemen, Commander Gill (put that hammer down!) gave us an inkling to his being able to play well the other day by stating that sincerity was the greatest virtue in tennis. If a man goes about the game in sincere frame of mind and mien the tennis is bound to be good, both from the aspect of the crowd and the player concerned. Thar's sense in them thar syllables.

At Chevy Chase last week the team of Louis Caruthers, genial president of the much maligned U. S. L. T. A., and Jones W. Mersereau, former president, had just taken the No. 1 court for a match against a local team. The crowd, all 34 of them, watched the two teams warm up and decided that it was going to be a walk-away for the local players. Thereupon they asked that the Mangan-Gill vs. Hardy-MacPherson match be brought over on No. 1, and the battle of the presidents be shifted more out of view.

Mangan-Gill and Hardy-MacPherson obliged and promptly began to put up some very lousy tennis, whereas hardly had a few points of the deposed match been played when all four congested at the net and volleyed back and forth in sensational style, until Mr. Caruthers put the point away with a perfect diving volley.

"Bring them back, bring them back," yelled the otherwise polite Chevy Chaseans, all 34 of them.

A dispatch from the biological department of this column informs me that 300 muscles come into play every time a player takes a step. If he moves his head the total comes to about 373. Just think of all the ciphers the printer would have to gather if I computed the movement of muscles during A. O. White's second serve.

MANGIN AND HALL WIN DOUBLES

Mathey-Behr Beaten in 3-Set Final at Chevy Chase

By BOB CONSIDINE.

GREGORY MANGIN and Walter Merrill Hall, a May and December match, won the annual Chevy Chase invitation doubles tournament yesterday afternoon by defeating Dean Mathey and Karl Behr, 6—1, 6—4, 10—8, in a match which had difficulty in holding the entire attention of a gallery of about 500.

Capping a tournament in which good tennis was prominent, the finals consistently failed to justify its advance notices. All four players were obviously affected by their strenuous morning matches, and Behr, most notably, failed to produce anything in the way of enspiriting play.

The finalists advanced to the title round only after a rough passage over two noteworthy semifinal teams. Mangin and Hall, earlier in the day, did away with Sam Hardy and Arthur MacPherson, 4—6, 6—4, 6—2, in a match which probably produced the best play of the tournament.

Patterson Fails To Aid Partner.

In the other semifinal round match, Gerald Patterson, the leading light of the entire tournament, failed to offer his partner, Watson Washburn, enough support to trim the less aggressive team of Mathey and Behr. Mathey and Behr won by the margin of 2—6, 7—5, 8—6, after Patterson and Washburn had had five match points.

Combining a dashing net attack with play of a less forceful nature from the back court, Mangin and Hall promised to forge through Mathey and the erratic Behr in record time as they took the first set at 6—1 and led at 5—1 in the second. Behr recovered his touch at this point and Mathey kept hitting his volleys decisively and Mangin and Hall were pressed to win at 6—4.

Establishing a lead of 5—2 in the last set, Mangin and Hall were 30—love on Mangin's service when the Georgetown player, one of the best volleyers in the business, flubbed three consecutive on the fly shots to aid in losing the game. Behr once more emerged from his depths and soon the set was deuced. Servic field sway until Behr's was broken through at 8—8, whereupon Mangin easily served out the set.

Patterson and Washburn performed in a doubles exhibition against Mangin and Macpherson after the finals in a match which was every bit as dull as the finals itself.

Semifinal round—Karl Behr and Dean Mathey defeated Gerald Patterson and Watson Washburn, 2—6, 7—5, 8—6; Gregory Mangin and Walter Merrill Hall defeated Sam Hardy and Arthur Macpherson, 6—4, 6—2.

Final round—Mangin and Hall defeated Behr and Mathey, 6—1, 6—4, 10—8.

Ben Franklin Ahead In Collegiate Net Loop

Ben Franklin's net team improved its standing in the Washington Collegiate Conference Tennis League yesterday afternoon on the courts at Bliss Electrical School by taking all three matches from Columbus U.

Bliss had little trouble in defeating Strayer's, 3—1, Strayer's only win coming in the lone doubles match in which Flynn and Louden defeated Rome and Hooker, 6—3, 6—1.

BEN FRANKLIN, 3; COLUMBUS, 0.

Singles—Shore (B. F.) defeated Cozzens, 6—1, 6—1; Waterman (B. F.) defeated Verzi, 6—2, 7—5; Gomez (B. F.) defeated Dolan, 6—1, 6—4.

BLISS, 3; STRAYER'S, 1.

Singles—McCarthy (B.) defeated Rome, 6—4, 6—2; Middleton (B.) defeated Flynn, 6—0, 6—4; Siebert (B.) defeated Pierce, 6—2, 5—4. Doubles—Flynn and Louden defeated Rome and Hooker, 6—3, 6—1.

From Tee to Green

Henry Litchfield West

The towering mountains on the land,
The chasms in the sea,
Are things I can not understand—
They're mysteries to me.

How Jonah lived within the whale,
Or Lott's wife turned to salt,
Or how the silv'ry stars ne'er fail
To shine in heaven's vault.

Why should the sun be awful hot?
Why should the pole be cold?
These are the things that I know not,
Nor will, though I grow old.

In all bewilderment I gaze
On earth and sea and sky;
It seems to me that half my days
Are spent in wondering why.

But to us dubs of common clay,
The thing most singular,
Is how the pros contrive to play
Hole after hole in par.

WHEN a real estate corporation, planning to invest over $2,000,000 in development, decides to spend more than $250,000 for a golf course and clubhouse as a leading feature in its program, it is evidence that golf is something more than a mere recreation. It is an attractive asset and demonstrates that the game has a constantly increasing following which must be recognized.

Strathmeade is the name given to a property of over 1,300 acres situated about a mile and a half beyond Falls Church on the Lee highway in Virginia and easily reached in 20 or 25 minutes from the heart of the city. The golf course, which is to cost $142,000, is to consist of 27 holes on 175 acres. Nine holes have already been laid out and it is expected that they will be playable next August. A commanding knoll, which overlooks the first, ninth, tenth, eighteenth and twenty-seventh fairways, is to be the site of a clubhouse costing $150,000, while in the valley at the foot of the slope is to be constructed a swimming pool 300 feet in length. One of the features of the golf course will be a fairway watering system, the first to be built on any course in this section, with seven outlets for each square acre, or 28 outlets on every average par 4 hole:

Clubhouse View Impressive.

Standing on the elevation where the clubhouse is to be constructed, the outlook is impressive. In the first place, the fairways, which have already been raked and are being seeded, are unusually wide. Where these fairways have been cleared there was a perfect forest of scrub pines and larger trees, all of which have been removed at considerable expense, but the space between the bordering woods is so expansive that it will take a most exaggerated slice or pull to penalize a drive from the tee. When, in course of time, all the underbrush has been cleared away, and the lower branches of the trees have been trimmed, the borders of the fairways will resemble a private park.

The nine holes now under construction will have a yardage of 3,396, laid out in regulation fashion with two par 3s, five par 4s and two par 5s. Several creeks, meandering through the property, afford a plentitude of natural hazards, and there is sufficient water to form a lake. An unusual and picturesque feature will be a green in the middle of this lake. While the course thus abounds in hazards and will be properly trapped around the greens, it has been so planned that it will not be severe even for the duffer, while the good player will not be penalized on any shot that may be made. Neither will the course be physically exhausting, for the ground is gently rolling, a feature which allows the greens to be admirably placed.

Greens to Be Unusually Large.

These greens will be unsually large, averaging nearly 10,000 square feet, and will be planted with creeping bent. The fairways are being seeded with a mixture of hardy blue grass and clover, forming a sturdy texture that assures a good lie even in the most grilling summer weather, although with the modern and complete watering system the prevalence of prolonged drought will have no terrors.

While the first nine holes will be in use by late summer or early fall, the opening of the entire course will be postponed until next spring and will be made a gala golfing event, with leading professionals and amateurs trying their skill in equaling the par of 36—35—71. The course when completed will be one of the best in the United States, and in the opinion of J. Monro Hunter, the Indian Spring professional, who has walked over the layout, will undoubtedly excel anything in this section. If excellent soil conditions, gently rolling terrain and winding streams, and sufficient well-balanced hazards of beautiful lakes, mounds and traps, can make a perfect golf course, Strathmeade has them all. The completion of the course will be eagerly awaited by every golfer.

Grandfather Starts Three-Putting.

A committee of the National Electric Light Association met in Washington last week and after being entertained at lunch at the Congressional Country Club by J. H. Ferry, of the Potomac Electric Light & Power Co., went out to play golf. In the party was H. H. Summerhayes, of the General Electric Co., Schenectady, N. Y., who, when he left home was expecting to become a grandfather. On the way out to the tee he was handed a copy of a telegram announcing that his daughter had given birth to three perfect girls.

The news was so surprising, not to say overwhelming, that grandfather three-putted the first four greens. Triplets, sure enough.

A. L. Houghton, professional at the Kenwood Club, established a new record for his course last week, with 32, 36—68. He had five birdies in the first nine and an eagle on the eighteenth hole. Two three-putt greens prevented him from scoring 66. His card:

Out ..... 3 5 4 3 4 2 4 3 4—32
In ..... 5 5 4 4 4 4 4 4 3—36—68

In a four-ball match on the Washington Golf and Country Club last week there were four indifferent drives. Arthur Sinclair hooked out of bounds, Dolph Elmore sliced down on the eighteenth fairway, Risley Hunt's ball was down in the rough and O. C. Murray's drive only went as far as the first trap. It was remarkable, therefore, that when all players holed out there were three pars and a birdie, Murray scoring the three. Hunt, who was over the green and in a trap with his third shot, pitched out of the sand into the cup for his par 4.

Louis Hird, the youngest son of Commander and Mrs. H. B. Hird, scored an ace on the eleventh hole at the Manor Club last week. He drove the green with a mashie and had the supreme satisfaction of seeing the ball roll into the cup. He was playing with Gordon Bonnett.

Charles H. Zellers, who has a beautiful home on the Manor Club property overlooking the golf course, is entertaining his uncle, James C. Cassells, former president of the Norfolk and Western Railroad, and now in his seventy-fourth year. Mr. Cassells has the proud record of having negotiated an 81 on a golf course on his seventieth birthday, and last winter he won the miniature golf championship at Miami. He plays several holes of golf every day merely to keep him

MELLON, BROTHER ARE GIVEN MEDALS

Honor Paid to Secretary and Banker Kin for Aid to Science.

(Associated Press.)

An honorary medal for aid given scientific research over the past 20 years was presented yesterday to Andrew W. and Richard B. Mellon by the American Institute of Chemists.

The Secretary of the Treasury, who is 76, and his brother, a 73-year-old Pittsburgh banker, have donated millions to scientific research. Announcement of the award was made last March 4 on the Secretary's birthday.

The presentation was made by Frederick E. Breithut, president of the institute, at a luncheon. Breithut read a telegram from former Senator Ransdell, of Louisiana, who said the recently enacted National Institute of Health law was successful largely because of the support of Secretary Mellon.

The former senator said the Mellons for many years had been the "backbone" of the Children's Hospital of Pittsburgh, and had shown great liberality in contributing to costs of medical and hospital work.

The award of the medal revealed a little known side of the lives of the Mellons. Large contributions were made to the Mellon Institute of Industrial Research at the University of Pittsburgh.

The Secretary replied briefly to the presentation speech, thanking the institute and saying he and his brother felt privileged to have been able to play the part they did in advancing the research work.

Arthur H. Davis, chairman of the board of the Aluminum Co. of America, and L. V. Redman, president-elect of the institute, also paid tributes.

Hawks Makes Fast Trip.

Paris, May 9 (A.P.).—Capt. Frank Hawks flew from Le Bourget to Douai, about 125 miles, in 34 minutes today without even trying for a speed record. He made the trip for pleasure, joining some other fliers at Douai for an air tour of France.

Battle Fleet, Off California, Awaits Dash Against 'Foe'

Nine Dreadnaughts, Submarines, Destroyers and Bombing Planes Will Move Against Targets Tuesday; Secretary Adams to Witness Firing.

Los Angeles, May 9 (A.P.).—The United States battle fleet lay at anchor within the protective arm of the breakwater today as everything was put in shipshape for a dash to sea next week to rain a barrage of steel upon an imaginary attacking foe.

The force firing will be the culminating defensive maneuver of the year, to be witnessed for the first time by Secretary of the Navy Charles Francis Adams. It will bring into action nine dreadnaughts, two huge airplane carriers, a quartet of the large V-type submarines and two squadrons of destroyers.

While the fleet steams out of port Tuesday, the firing, which will be staged 60 miles off the coast, near San Nicolas Island, will not take place until Wednesday.

The exhibition will be witnessed from the bridge of the U. S. S. Texas, flagship of the United States fleet, by Secretary Adams, Admiral John V. Case, commander of the United States fleet, and Admiral Frank H. Schofield, battle force commander.

Under command of Vice Admiral Richard H. Leigh, the battleship battle fleet led in the approach by the carriers U. S. S. Lexington and U. S. S. Saratoga and the submarines, will go in search of the phantom foe at the crack of dawn Wednesday.

More than 200 airplanes, catapulted from the dreadnaughts and flown from the decks of the carriers, will seek out the targets, radioing their finding to the battle force flagship, U. S. S. Maryland.

Once the swift-moving targets are sighted in the haze of the distant horizon, the airplane carriers and scouting submarines will desert the battle sector.

Up will go the battle flags, as the battleship fleet swings into line over a 5-mile sector, ready to fire broadside after broadside from their hundred or more 14 and 16-in guns. Seven salvos will be fired, hurling millions of pounds of steel and explosives at the targets.

Once the heavy firing has ceased, the destroyer squadrons will swing into the fray as enemy craft, simulating a torpedo attack upon the dreadnaughts. The battleships will come about in counterassault, while the destroyers, their torpedoes spent, will slip away, leaving a series of destroyer-sized targets on which the heavy craft will train their 5-inch guns.

The airplanes will continue circling above the targets during the firing, reporting range and where the shots fall. The fleet will steam back to port arriving at its base early Thursday.

Six Men Are Killed As Train Is Derailed

Pendennis, Kans., May 9 (A.P.).—Six men, one a Negro, were killed and another was seriously injured today when fifteen cars of Missouri Pacific freight train No. 66 were derailed near the station here. Railroad officials said all the victims were stealing rides on the train.

Only two of the dead had been identified late today. Papers found in their pockets identified them as Ora and Normal Rogers, of Crowley, Colo. The bodies were taken to Dighton, Kans.

St. Mark's Society Has Annual Election

The Rev. H. A. Woolfall was elected president of the Aid Society of St. Mark's Parish at a meeting held last week. Other officers were D. W. Gall, vice president; Miss Gladys Allen, secretary, and Mrs. R. H. Doyle, treasurer.

Following the business session a play was presented under the direction of Miss Allen. It was decided to hold the annual strawberry festival, and a committee was appointed to arrange for it.

SPAIN DELAYS MOVE ON NEW LAND LAWS

Republic Makes Effort to Allay Fears on Vacant-Acres Decrees.

Madrid, May 9 (A.P.).—Having stirred up dissatisfaction with its land decrees yesterday, the government's attitude appeared today to be a postponement of their enforcement until a national assembly is elected in June.

The first reaction was a slump on the exchange on stocks, bonds and the pesets and such fear in business circles that reports spread the exchange would suspend operation. However, this alarm passed overnight and the exchange was strengthened as word was passed around—true or untrue—that the government did not intend immediate enforcement of the decrees, but would allow the forthcoming assembly to decide on them.

In an effort to dissipate fear, the minister of finance, Indalecio Prieto, announced the government would do nothing "transcendental" in this regard. This pleased landowners, but mystified them insofar as the apparent change in attitude was concerned.

However, there is general opinion that sooner or later action is going to be done. The decrees, ordering the cultivation of all untilled land, are thought to be the first move in this direction.

Spain comprises about 126,000,000 acres of land, of which only about 50,000,000 are under cultivation. Of the remainder, it is considered that about 45,000,000 acres could be tilled and made productive.

The nation still is largely under a feudal system of land ownership. Some towns are owned entirely by private firms. Estates of from 1,200 acres to 8,000 acres are fairly common. One hundred and forty-seven landowners possess more than 2,500,000 acres, while about 500,000 farmers own less than 3 acres each.

Shell Head Denies U. S. Withdrawal.

London, May 9 (A.P.).—Sir Henri Deterding, chairman of the Royal Dutch Shell Oil Co., today denied knowledge of reports from the United States that his group had agreed with the Standard Oil Co. to withdraw from the American field.

Pennsylvania Renamed Flagship of U. S. Fleet

(Associated Press.)

The recently modernized battleship Pennsylvania once again is to be the flagship of the United States Fleet.

Orders announcing her assignment and canceling the previous designation of the new cruiser Chicago as flagship were announced yesterday by the Navy Department.

The Pennsylvania, which headed the fleet from 1916 to 1921, will replace the Texas about September 15, when Admiral Frank H. Schofield relieves Admiral Jehu V. Chase as commander in chief under the Navy's reorganization plan. It is now undergoing trials after modernization.

Reformed Convict Stabbed 39 Times

Slashed Body Thrown Into Gutter and Run Over by Tireless Auto.

New York, May 9 (A.P.).—Vincent Gaffney, a reformed criminal, whose escape from the Tombs thirteen years ago was the most daring in the history of the prison, was found dead today in a gutter in West Fifty-fourth street. He had been knifed 39 times before he was thrown into the street and his skull fractured by a passing automobile.

When his body was discovered police believed he had been the victim of an automobile accident. A medical examination, however, indicated that he had been slain. The wounds on his hands indicated he had been overpowered only after a struggle, officials said.

Once subdued, it appeared he had been thrown to the ground and a tireless automobile driven back and forth across his body.

Chilean Wheat Harvest Declines.

Santiago, Chile, May 9 (A.P.).—The National Statistical Bureau announced terday that the Chilean wheat harvest this year totaled approximately 21,193,739 bushels, compared with 37,450,000 bushels last year.

BROOKHART ASSAILS RAIL RATES DEMAND

Senator Scores Roads' Plan to Add $400,000,000 by Higher Charges.

(Associated Press.)

Decision of American railroad officials to seek increased freight rates of approximately $400,000,000 annually drew considerable attention yesterday in official Washington.

Senator Brookhart, of Iowa, a Republican member of the Senate interstate commerce committee, assailed the proposition severely. However, the Interstate Commerce Commission, which will decide the issue, and other leaders withheld comment pending study.

Chairman Couzens, of the Senate interstate commerce committee, who is opposing the proposed consolidation of Eastern railroads, awaited receipt of the detailed proposition before commenting.

Senator Brookhart looked upon the reference of the railroads to maintenance of the wage scales as a threat of reduction in labor pay if their demands for increased rates were not met.

"This means," said Senator Brookhart, "that the railroads have adopted the theory that they are entitled to their pound of flesh regardless of economic conditions or ability of the people to pay.

"The transportation act of 1920 gave $7,000,000,000 more to the railroads in their market value than they were worth. This caused an enormous stock boom, but in spite of that their present market value is still several billions below the value maintained by the law and by the Interstate Commerce Commission.

"If rates are raised to keep up dividends on all this fictitious valuation, agriculture and the greater part of the business of the country will be unable to pay and the depression will be made worse instead of better. If they would squeeze the water out of their values and lower the rates that would give distinct emphasis to better times. That is what ought to be done."

Federal Bar Group Will Elect Officers

Louis A. Simon and Claude R. Branch Also to Speak Tomorrow Night.

The annual meeting of the Federal Bar Association will be held at the University Club tomorrow night, when Louis A. Simon, of the Supervising Architect's Office of the Treasury Department, will give a talk, illustrated by slides, on the Government buildings planned south of Pennsylvania avenue.

Claude R. Branch, special assistant to the Attorney General, who has argued many cases before the Supreme Court, will review decisions at the present session of the Supreme Court.

Officers will be elected. Those who have been nominated are William R. Valiance, president; Charles P. Sisson, James O'C. Roberts and Col. Joseph I. McMullen, vice presidents; Willis E. Monty, treasurer; Ralph G. Cornell, secretary, and William A. Roberts, financial secretary. Refreshments will be served at the close of the meeting.

RELATIONS INSTITUTE DEDICATED AT YALE

Continued from Page 13.

in its relation to public health, particularly mental hygiene.

"If the prevention, amelioration and cure of mental disorders are to be put upon a sure and sound foundation, it is agreed that a large amount of careful, unhurried, comprehensive and continuous research must be carried on by highly competent investigators working under the most favorable conditions," he said.

"There is no need to stress the point that this research will require participation of many specialized workers each of whom will sooner or later have to know something about what the others are doing."

Americans Flee Russian Flood.

Nijni-Novgorod, Russia, May 9 (A.P.).—The greater part of the area occupied by the American settlement here was under water tonight as a result of a flood in the Volga River. Several factories also were inundated.

SUNDAY LAW SENT TO SUPREME COURT

Virginia Closing Ordinance Called Unconstitutional by Golf Concern.

(Associated Press.)

The Virginia Sunday closing law was attacked as invalid in an appeal in the Supreme Court yesterday by the Broad-Grace Arcade Corporation of Richmond, owners of a miniature golf course.

The concern is attempting to prevent the commissioner and director of public safety and the police chief from interfering with its business on Sunday.

The Sunday law was codified in 1930 and prohibits any person from laboring on Sunday at any trade or employing others to do so except in household and other "work of necessity" or charity. For each violation a fine of $5 is imposed.

The controversy was precipitated in a three-judge Federal court, the corporation insisting that the prohibition against "work of necessity" was too vague and imposed a standard of moral fitness for propriety, in violation of the due process clause of the fourteenth amendment. The corporation insisted also that it was a denial of equal protection of the law asserting that confectionery establishments, swimming pools and automobile service stations were permitted to operate on Sunday, while gasoline and newspapers were being sold on that day without interference.

The Federal district court pointed out that the Virginia State court had recently on there occasions sustained the law and had declared that the term "work of necessity" was a question for the jury to decide. Under these circumstances it sustained the law and refused to enjoin its enforcement. It found that the corporation was not a victim of arbitrary or unfair discrimination.

You can get what you want quickly with a Post Classified Ad.

LEADERS ARE INSPIRED BY MOTHERS

Continued from Page 15.

Isham and Marshall bloods, but also the Keith and Ambler strains, the former being of the Scottish nobility and the latter of the French aristocracy.

In the library of the Naval Medical School you will see a bronze tablet, erected by the Medical Corps of the Navy, to Dr. J. M. M. Ambler, their greatest man, who gave his life for his fellow men in the cold wastes of the Siberian Arctic just 50 years ago. He was yet a young man, but as a mere boy he had fought in Gen. Lee's army, and after the war he was highly educated for the profession of medicine and gave his services to the United States.

His father was the most cultured and highly educated scientist in Virginia, a graduate of the Universities of Virginia, Pennsylvania, the Sorbonne and Edinburgh. His mother, who was a rare woman of courage and character, of mental endowment and spiritual nature, belongs in the category of great mothers. She it was who sent him on his great adventure, both feeling that it meant the end for him. "My son, it is your duty to go," she told him in their last tearful interview. That word "duty" runs like a golden thread all through the warp and woof of the Virginia character.

Duty Called—to Death.

This grandson of Mary Isham was a demigod in structure and in character, a Bayard in chivalry and in courage. His sublime death in the ice—he might be alive today, but he stayed behind with his sick and suffering after his commander told him to go on: "I thought it was my duty to remain," he wrote in his diary—made possible every Arctic discovery since 1881, the discovery of both poles, and the most important adventure in chemistry, the finding of the vitamins.

With due reverence it must be said that when God came to select a mother for His Son, he chose a Jewish maiden of the royal line of King David, and Mary has stood forth now for nineteen centuries, and will stand forth till the end of time, as the most perfect of mothers and the greatest of great mothers. She is the pattern of motherhood, a woman whose life is so interwoven in the life of her Son that you find in His teachings all of those attributes that approach perfection in humankind. Her song of triumph when she knew that she was to become the mother of the Saviour—we reverently call it "The Magnificat"—is the most sublime thing in human speech. It should be read from every pulpit this day; it should be chanted by every congregation.

But Mary was not the only Jewish woman to whom the term great as a mother might be applied. One of the things that made the wandering and errant children of Israel so great was the constant reproduction among them of great women who bore great sons to lead them. I am thinking now particularly of two of these great Hebrew women—the mother of Jacob and Esau and the mother of Moses.

Was Moses or David Greater.

If you want to stir up a regular Kilkenny fight just ask who is the greatest of the Hebrews. For a long time I thought David was, but the more I think of what Moses had to endure, what he accomplished, how meek he was under it all, and that to him was given the Tablets of Stone on Mount Sinai, the more I am convinced that he deserves this honor.

I rather incline to the belief that Moses had a tougher job leading the rebellious children of Israel out of Egypt than Mr. Hoover has with Congress on his hands, or than Jefferson Davis had with his troubles, beside which Mr. Hoover's are mere kindergarten games.

When Moses bursts on our view he is floating along the Nile in bulrushes hidden in a basket. Of his parentage the Book says: "And there went a man of the house of Levi and took to wife a daughter of Levi. And the woman conceived, and bare a son; and when she saw him that he was a goodly child she hid him three months." You know, of course, that the King of Egypt had interdicted boy babies among the Hebrews, so that is why this one was hid.

It is not until Moses is fixed in life, you might say, that you learn the name of his parents. That's a beautiful way of telling a story. When it comes to drama, to poetry, to character delineation, to plot, there is no literature equal to the Bible. Its very lapses give you pause and amaze you. As this story starts off you get the idea that Moses is the first-born, but all at once you find the child's mother hiding him in the bullrushes and stationing his sister there to watch after him. She must have been a sizable girl—she was the famous Miriam—and she had a clear head, for when the princess found the babe, the sister was quick to rush up and ask if she did not want a nurse for the child. Thus, by the contriving of Jochebed, she gets to nurse her own child and see to his upbringing.

John the Baptist Is First.

Jesus said of John the Baptist that "among those that are born of women there is not a greater prophet than John the Baptist." This gives him the primacy, but hard on his heels must come Moses, and after him St. Paul. All three were bred in the purple, and the ancestor of all three was the mother of Jacob, the last of the great trinity of early Jewish heroes.

Men will quarrel over Jacob as to whether he was a good or a bad man when he deceived his father, Isaac, and took from Esau his birthright. I remember with a great deal of pleasure and satisfaction that my father's greatest sermon and foremost intellectual achievement was a brief he took for Jacob in that affair. A chuckle-headed editor who heard that sermon wrote that my immediate ancestor was insane and should be incarcerated. Methodist preachers often say such things of each other.

You can hardly believe that Esau would have builded an altar, that the angel would have wrestled with him, or the Lord would have let down a ladder from heaven to him, or have made him the father of the twelve tribes. But you can believe that he was the father of all the Esau-writers in this country, of whom the woods are full. I rather like his choice of edibles, for if he was going to sell his birthright to satisfy his belly he could not have chosen a more succulent dish than red beans, which, with the addition of rice and a hambone, makes the best Creole eating there is, ever was or ever will be.

Rebecca Kept Line Noble.

His mother, Rebecca, was a very wise woman, and I make no doubt but that she was acting all through this scene under the prompting of a divinity that shapes all our ends. She looked down the line of the coming prophets to the advent of the King, and knew that it must be a noble line straight through. Trust a woman's intuitions and inspirations. They are safer guides than the serpent's wisdom or the dove's cooing.

Let us now pass from Holy Writ to mythology and look at the great mothers among the Greeks who have borne great sons and trained them for great deeds. There are two of these women who fascinate you with their accomplishments. One of them was Penelope, the wife of Odysseus or Ulysses, and the other was Thetis, the mother of Achilles.

To all of us, learned and unlearned, the character of Achilles is the type of the perfect young man. He may never have lived, but surely he did live in the life of Alexander the Great. But living or dead he is the hero of the greatest poem ever written, and his prowess on the plains of Troy, his jealous enmity towards Menelaus, his sulking in his tent, his love for his friend Patroclus, the most famous friendship in human literature, and his duel with Hector, capped by his generous return of his brave competitor's body to old Priam—all these incidents make him live for us, and make him the most enduring and gallant soldier who ever wore breastplates or drew a sword.

Achilles' Mother Unusual.

Such a man must have had an unusual mother, and when we turn the golden leaves of Homer's poem to find her name we are not surprised to learn that she was born and bred to the royal purple. Whether true or not, we love to read how she immortalized her son by trying him by fire and then by dipping him into the River Styx so that every part of his body save his heel was rendered invulnerable. And when at last the arrow or the javelin found that vulnerable spot, and they laid his body on the funeral pyre to reduce it to ashes, her mother love caused her to leave Olympus and snatch it from the flames and carry it back to Abraham's bosom—or whoever on Olympus represents Father Abraham.

Her counterpart in the other poem that Blind Homer wrote—Penelope—has all of the sterling graces that ennoble womanhood. Her constancy to her husband, waiting for him twenty-one years to return, although beseiged by numerous kings and princes Ulysses, probably lying dead on the field of Troy or furnishing fish bait for the Mediterranean sardines, is an attribute of character that few women in history have emulated. Nowadays they will not wait twenty-one days for you. If you stay out one single night later than the stroke of 12, you get a note from your wife's lawyer next day, asking how much alimony you can stand.

Penelope must have had other graces besides constancy in love. While her son, Telemachus, does not figure very much in the annals of Olympus, still he was the village flirt, and any mother who has to put up with that and wait on a lost husband too, is no slouch of a great woman.

Mothers Inspired Greeks.

These two women may not have lived, but they lived in the lives and character of the Greeks, whose language is the most perfect we have, whose literature is the noblest, and whose history is expressed in the phrase, "the grandeur that was Greece." Their inspiration in moulding such a people is not easily to be measured—it moves on with the ages.

The Romans had their goddesses too, but their great mothers were living, sentiment beings, of whom the one who has most dazzled the thoughts of men through the centuries is Cornelia the daughter of Scipio Africanus and the mother of Gracchi. She was the daughter of a famous man, the wife of a famous man, and the mother of two famous men, and was "celebrated for her accomplishments and virtues."

In the days of Rome's greatness, she was the first among Roman matrons. Nature made her just right, nearly perfect, with a heart of gold and a mind that was exquisitely balanced. She would have recoiled from all the paraphernalia which the woman of today surrounds herself with to make herself beautiful and to keep herself youthful. At a very memorable tete-a-tete with another noble Roman lady Cornelia was being shown this string of pearls, that antique cameo, a dozen rings set with emeralds and diamonds, ear bobs that mocked the sun in brilliance and hair combs studded with rare jewels, being well bred, she admired all that was displayed before her.

Children Called Jewels.

"Where are your jewels?" the visitor asked of the plainly dressed, jewelless, but very beautiful Cornelia.

"These are my jewels," she proudly said, clasping her two small sons in her arms.

She polished them as the lapidary does a precious stone, giving their minds and their bodies complete training, and educating them for their places in life. Oh, what a rare mother! In her you find that true self interest which is self abnegation. To her sons she gave her best and that it might be a best she kept her own mind and heart alive and alert by contact with the best of the living and the best of the dead. I bet she set a good table, too. She made the word "Roman mother" stand for the most perfect thing Paganism has given to humanity; a thing that so nearly rivals the pure thought of Socrates, the only man who ever thought his way to God, that it makes us think it must have had divine shaping.

Mother Saved St. Augustine.

In the years that followed after Holy Mary lived on earth there rose up another wonderful woman who had her inspiration in Mary's Son. She was a pagan, but she was among the early converts to the Christian faith, and her name is like ointment poured forth wherever the story of her famous son is told. Her name was Monica; her son we call St. Augustine. Mother and son have been canonized by the Catholic Church, the only instance in history of its sort.

St. Augustine is one of the greatest fathers of the early church, and his great life would have been a miserable failure but for his mother's faith and his mother's prayers. Like her, he was well born. Like his sire, he was a pagan. He was highly educated. He was a gallant, lovable, attractive youth. With such a mother could he have been anything but good, and true, and beautiful? Yes. He was very much of a sport. He had a mistress and a bastard son whom he named Adeodatus, "by God given." He was very profane. But as a good bishop told his mother, "a son of so many tears can not be lost."

"Monica was not only a Christian, but a woman of most tender and devoted piety, whose beautiful faith and enthusiasm and patient prayer for both her husband and her son (at length crowned with success in both cases) have made her a type of womanly saintliness for all ages."

A beatific vision she had, which Augustine relates in his "Confessions," convinced her that he would be converted and that she would not die until he became a Christian. This vision and her holy life with him in the days just before he began his epochal ministry in Africa, inspired St. Augustine's literary powers to their full strength.

Reformers Had Great Mothers.

We have been looking at the influence of great mothers on particular peoples. Mary's influence, of course, is world-wide, and, like her Son's, is no respecter of persons. So has it been with Monica's, although she is perhaps not so well known as St. Augustine. The regeneration of the human race has come largely from the influence of Monica, and from the mothers of the great reformers who have come after her. Their regeneration and inspiration, of course, came from on high.

St. Augustine was not only a great writer, a great controversialist and a great theologian, but he was also a great spiritual leader, whose thoughts have been dominating the minds of reformers from his day to this. Every Christian Church claims him as its very own, but he was too great to belong to any sect or denomination; he belongs to all mankind.

Little less great than he may I not class two of the greatest of modern reformers—John Wesley and William Booth? Wesley's mind was influenced by St. Augustine's, and Booth's by Wesley's. There you have a line of spiritual descent that is truly noble and royal.

John Wesley Was Well Bred.

John Wesley was one of the best bred men in England, for all that he was born in an obscure vicar's rectory and one of nineteen children and was as a child, sent to Charterhouse to school. The Duke of Wellington was his cousin, and not so well bred as he.

Everybody knows what Methodism is. "The world is my parish," said its founder, who was probably the greatest of Englishmen. His inspiration, as well as his energy and his intellect, came from his mother, Susanna Wesley. She was highly bred, even though she was the daughter of a parson. Her father gave up a living in the Established Church to found a Nonconformist Church, and was known as the St. Paul of the Nonconformists. John Wesley's father came out of the Nonconformists into the Establishment, and all his life was a narrow sectarian but a very learned and faithful and courageous preacher. Such was the human background of the great English reformer, of whom it is proudly said: "His mother's training laid the foundation of his character."

Booth Was Circuit Rider.

Susanna Wesley was one of the most remarkable women and mothers who ever lived. Having nineteen children, and being poor as Job's turkey, she kept her children together, she gave those who lived a university education, she saw one of her sons, the first born, become a poet of ability, the intimate friend of Bishop Atterbury, Harley the Earl of Oxford, Addison, Swift and Prior; she saw another son become "the greatest hymn writer of all ages," and she saw the third save the civilization of England, organize one of the greatest churches in history and rise to a position of eminence never before or since attained by an English clergyman. What a woman! What a mother!

One of John Wesley's circuit riders was named William Booth. He was well but not highly born and bred. Of his mother we know but little. But by the grace of God he married one of the first mothers of our age, a woman whose influence has become world-wide, greater in the British Empire than that of Queen Victoria, her contemporary. Her name was Catherine Mumford. In addition to being the mother of Gen. Booth's children, she was the founder and mother of the Salvation Army. Gen. Booth was pulled out of a worldly Wesleyan church by his wife, and she set him on the road to the greatest humanitarian achievement of our times.

Going now from the realm of reform and religion, we have passing before us in the line of the mothers of statesmen and soldiers and empire builders, a panorama before which we might well pause and dwell long upon, did space permit. Who can forget "Bertha of the Big Feet," the mother of Charlemagne, who founded the French nation and was one of the most enlightened men of the Dark Ages? Aside from being known as the mother of her famous son, she is remembered for all time by the size of her feet, a good thing to have.

George Washington wore number seventeen boots. His feet were a foot and a half long. Bertha's must have covered a lot of ground, too. More power to the women with big feet. I weep for those of the Chinese pedestals. No great mother ever cramped her feet or had small ones.

Washington's Mother Shaped Life.

But "big-footed Bertha" stands not alone. Our own America has produced Mary Ball, the mother of Washington, whose large frame grows larger the farther we get away from her. She lived her life again in that of her immortal son, who even when he had become the most famous man in the world was still her little boy. All her life she was giving him advice, and all her life she was saying he was well behaved, well bred, and good. Her last word to him, when he went to get her blessing before going to New York to be sworn in as President, was: "Goodby, George; you have always been a good son to me."

She taught him the meaning of the word duty, and he taught it to Virginia and to America. It was his influence, as much as that of Lee's own great mother, which dominated Robert E. Lee all his life, for Lee was never from under it.

Living contemporaneously with Mary Ball was a New England mother, Abigail Adams, born in a manse, highly educated, wife of crustly old John Adams, the patriot and second President, and mother of the race of Adamses who still flourish like the green bay tree, an honor to their region but more an honor to America. Of course, as Abigail had only one child that rose above mediocrity, I am constrained to think that the good, ruddy Maryland blood into which her son, John Quincy, married, rather warmed the cold New England blood and strengthened it. John Quincy had two remarkable sons and they in turn have had a barn full. But on every one of them is to be found the impress of their wonderful old grandmother.

Browning's Widow Takes Leave.

My list might well end here, but for something I saw the other day. I saw the aged widow of Robert Browning's only child go to the rare book division of the Library of Congress to take a last leave of Robert Browning's and her own books given to her on her wedding day. She is returning to England now for the last silent voyage to eternity, after bidding farewell to the earthly treasures that meant so much in her cultured life.

Her husband had a great mother, for Elizabeth Barrett was a great poet. More than that, she was a great lover, she was a great wife, and to her one lambkin she was a great mother. Here was Sir Arthur Keith's proposed mating fully exemplified. Robert Browning and Elizabeth Barrett should have had a son who would have been a greater poet than his father or his mother.

So far as I know he had no genius. He was just a lovely gentleman, who radiated pleasure wherever he went. But his mother was one of those rare characters that nature spawns once in ten centuries, who being a genius, filled with the fire from heaven's own altar, yet had no aspiration higher than having a man child and perpetuating her race and her love for her husband in his son. O rare woman! O lovely mortal! O great mother!

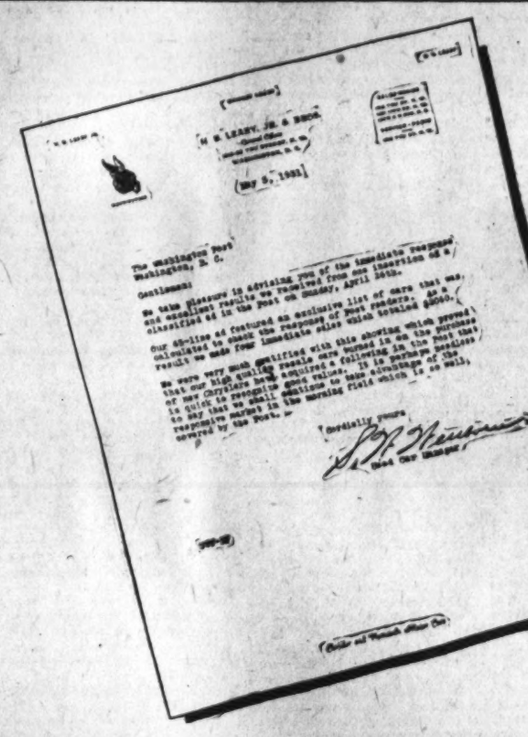

OVER $1,000 A DAY

With a POST Classified Ad

SOLD

SOLD

SOLD

$2,060 Worth of Used Cars Sold in Two Days *from an Ad Exclusively in* THE WASHINGTON POST

SOLD

At a Cost of One-Half of 1%

SPECIAL
At
Chrysler Used Car Dept.

We are offering the following cars at these unusual prices for only 2 days — don't fail to see these as they are priced very low for quick sale.

1928 Nash Special Convertible Coupe—New paint, tires and the motor is excellent. Just think of a car of this class for only $195

1928 Studebaker Dictator Coupe—New paint and top. The tires are practically new. A wonderful value at the price affixed $295

1928 Chrysler 72 4-pass. Coupe—We are offering this car at a very unusual price. You must see it to be convinced. Any demonstration $385

1929 Chrysler 65 Sedan—6 wire wheels. A real beautiful little car finished in black duco, with cream wheels. You surely will be surprised at the condition, and the price is only $585

1930 Ford Coupe—Run less than 5,000 miles. A car you can't tell from new. This car is a very late '30. Why not come and see it if you are in the market. Priced low for quick sale $445

1929 Chrysler 75 Town Sedan—Finished in a beautiful green with black fenders. A high-class car at a low price. 30-day guarantee with this one. $785

1928 Chrysler 77 Convertible Coupe—Just the same as a new car. Run less than 6,000 miles. Traded on one of our new "Imperials." 6 wire wheels. Original cost $2,155, now priced at $1,185

H. B. Leary, Jr., & Bros.
Open Evenings and Sundays.
1321-23 14th St. N.W. North 6826

The H. B. Leary, Jr. & Bros., are keen merchandisers. When it comes to selling used cars they know where to advertise in order to get RESULTS. That's why they placed this 65-line ad in the Sunday Post of April 26. It cost this progressive firm just $11.05 for one insertion—an advertising cost of about one-half of one per cent on the sales resulting from this ad. The actual advertising cost amounted to but $2.76 per car.

Immediate response is available from ready purchasers to bring you "Today's Results Today" with—

Classified Advertising in

The Washington Post

The Capital's Greatest NEWSpaper

SUNDAY MORNING — The Washington Post. — MAY 10, 1931.

NEWS OF LATEST HAPPENINGS IN MARYLAND AND VIRGINIA

VIRGINIA HIGHWAYS IN GOOD CONDITION

Short Sections Where Work Is Being Rushed Are Rough in Places.

Richmond, Va., May 9 (A.P.).—The State Highway Department, in its weekly statement said that geenral conditions of roads over the entire State were good, with the exception of short sections of construction, which were rough in places, and some oiling.

Rain over parts of the State the latter part of the week made these sections muddy in places, but not impassable.

On U. S. Route 1, between Washington and Richmond, widening construction was under way at Fredericksburg and just north of Richmond, but traffic was using the regular paved road without trouble. The shoulders of the road have been cut down on these widening jobs, and it is advisable to drive very carefully and keep on the pavement. Between Richmond and Petersburg more widening work was going on and it is necessary to drive slowly and keep on the pavement in this section. From Petersburg to the North Carolina line was clear of construction and in good condition.

On U. S. Route 11, through the Shenandoah Valley, there were four sections of widening reconstruction between Winchester and Staunton. The places are a little rough for probably a half-mile to a mile in each case, and right after a rain short sections are muddy, but the road is kept in good condition at all times, and traffic is using it without any inconvenience.

Passable Without Trouble.

The construction on U. S. route 15, between Gordonsville and Orange, is rough in places for about a mile near Gordonsville and a half-mile near Orange, but passable without trouble.

On U. S. route 60 no construction or oiling is going on between Newport News and Richmond. Between Richmond and Farmville several short sections have been resurfaced and will be a little dusty if very dry, but at the present time are in good condition. On the Richmond-Danville road through Amelia, Burkeville, Keysville and Halifax resurfacing work was under way on short sections near Amelia, but they were in good condition.

Route 41, the Broad Street road toward Charlottesville, was in good condition all the way to the intersection with route 39 near Charlottesville, about 25 miles being paved and 45 miles graveled. The construction work near Oilville was on new location except where the new and the old roads cross in several places. These sections were in good condition, but are expected to be slippery in wet weather or dusty in dry weather.

Oiling Under Way.

On route 39, between Richmond and Charlottesville, oiling was under way from Hanover County line toward Mineral and was to be continued for another week. The road was open to traffic, of course, and in fair condition. Between Charlottesville and Satunton there was about 3 miles of reconstruction west of Waynesboro, where it was necessary to drive slowly on account of rough places in the road where the work was in progress. This section was passable without trouble, but it was dusty in dry weather and muddy immediately after a rain

Oiling was expected to be started about the middle of next week on the Tidewater Trail, U. S. route 17, between Tappahannock and Saluda, and continue until the latter part of June. Route 52, between Petersburg and Suffolk, by the way of Waverly and Wakefield, was being oiled and resurfaced in several places. Other roads to be oiled next week are route 17, between the top of the Blue Ridge Mountains and Elkton; route 26, between Independence and North Carolina line; route 35, between Courtland and North Carolina line; route 13, between Tappahannock and Brays Fork; route 18, between Sweetbriar and Amherst; route 17, between Troutville and Fincastle; route 201, between Ridgeway and the North Carolina line; route 60, between Natural Bridge and Natural Bridge Station, to be completed within the next few days; route 44, between Lunenburg Courthouse and Chase City; U. S. route 211, between Warrenton and Washington, Va., and route 611, from Oak Grove to Colonial Beach.

Equitable Life Elects Virginia Man to Staff

Atlantic City, N. J., May 9 (A.P.).—Courtenay Barber, Chicago, was re-elected president and E. M. Crautchfield, Richmond, Va., secretary of the General Agency Association of the Equitable Life Assurance Society at its closing session today.

Telephone Service Will Be Improved

Chesapeake & Potomac to Spend $34,700 Around Purcellville.

Special to The Washington Post.

Purcellville, Va., May 9.—Reconstruction of telephone lines serving Hamilton, Round Hill, Purcellville and vicinity, involving expenditures of $34,700, has been authorized by the board of directors of the Chesapeake & Potomac Telephone Co. of Virginia. Facilities for the establishment of the proposed telephone central office to serve the Purcellville area are provided in this program, according to a statement by L. E. Roland, manager of the company.

In the reconstruction of the Hamilton, Round Hill, Purcellville lines it will be necessary to erect 260 poles, place 39,000 feet of aerial cable, and string 40 miles of open wire lines into the outlying sections of these areas, according to Mr. Roland.

In constructing the new telephone plant, the company's engineers have provided for a more liberal use of cable due to the presence of numerous ornamental shade trees in and near Hamilton and Purcellville. On the completion of the new work, 365 poles, 240 feet of aerial cable and 180 miles of open wire lines will be removed from the streets and highways in and near Hamilton, Purcellville and Round Hill.

ACTIVITIES OF SOCIETY IN THE SUBURBS

Berryville

Mrs. A. P. Thomson and Miss Nellie Todd have just returned from a motor trip to the beautiful gardens in the southern part of the State, especially those on the James River, the gardens in this section being the only ones thrown open to the public this year as the drought played such havoc with the century-old gardens in the northern part of the State. Miss Portia Baldwin, who since the first of the year has been assisting Mrs. Shumate at Colony Inn at Hilton Village, returned home with Mrs. Thomson and Miss Nellie Todd and will reopen her home on South Church street.

Miss Rose MacDonald has returned from Newport News, where she was the house guest of Mr. and Mrs. Joseph Saunders. While in that city, Miss MacDonald was the guest speaker at a luncheon given in her honor by the garden department of the Woman's Club, at Colony Inn, Hilton Village. Miss MacDonald gave her talk that she has been asked to give so often, on the historic gardens of Clarke County, in which she showed how strong is the tie between tidewater Virginia and this county, as the oldest settlers here were the Burwells, Pages, Nelsons and Carters, all of whom came from lower Virginia. Miss MacDonald also delivered the address at the planting of the bicentennial trees in the high school grounds at Newport News, which was sponsored by this club.

Mrs. John D. Richardson entertained at bridge at her home, Fairfield, in honor of her house guest, her niece, Miss Laura Childs, of New York, and her two granddaughters, Mrs. Frederick Spencer, of Chicago, and Miss Frances Richardson, of Chicago and Clarke County. Mrs. Richardson's other guests were Mrs. William Beverley and Mrs. L. M. Allen, of Winchester; Mrs. Tom Peyton, of Washington; Mrs. Childs, of New York; Misses Mary Scott and Imogene Thomson, Miss Annie Moore, Miss Mamie White, Miss Virginia Jacobs, Mrs. S. C. Williams, Mrs. H. B. Harris, Mrs. Ralph Richardson, Mrs. Joseph Moore, Mrs. P. M. Randolph, Mrs. J. M. H. Clagett and Mrs. Cummins.

Mr. and Mrs. William S. Powers have as their guests at their home, Long View, their daughter, Mrs. Joshua Holmes and her daughter, Jacqueline Holmes, of Elkin Park, near Philadelphia. Mrs. Holmes motored down with friends from Philadelphia, which included Mr. and Mrs. Rice and Miss Rice, who came especially to see the apple blossoms through the Shenandoah Valley and will remain over for the festival. One of the most delightful entertainments given in Winchester during the apple blossom festival, was the luncheon to 125 guests given by Mrs. R. T. Barton, sr., and Col. and Mrs. B. M. Rozzel, Wednesday, second day of the festival, at the home of Mrs. Barton, on Washington street. Among the guests from the surrounding counties were the Rev. and Mrs. B. Duval Chambers, Mr. and Mrs. R. P. Whiting, Capt. and Mrs. Ewart Johnston, Mr. G. H. Burwell, Capt. and Mrs. Frank M. Wray, Mrs. John D. Richardson, Mrs. Ralph Richardson, Mrs. Childs and daughter, Miss Laura Childs, Mrs. A. Cummins, Miss Rose MacDonald, Mrs. John B. Neill, Mr. and Mrs. Goodwin H. Williams, Mr. Edward McC. Williams, and Mrs. Frank V. Tilford, from Clarke; Mayor and Mrs. Charles Harrison, Miss Elizabeth Davis, Miss Janney, and Mrs. Peyton Craighill, from Leesburg; Mrs. Roland Ringgold, Mr. and Mrs. Barbee and Miss Eleanor Potts, from Shepherdstown; Miss Margaret Chew, Mrs. Walter Washington, Miss Lila Willis, Mrs. Edward Cooke and Mrs. Dallas Tucker, of Charles Town; Mr. and Mrs. A. C. Carson, of Riverton, and their house guest, Mrs. Henry Little, of Norfolk; Gen. and Mrs. William Mitchell, of Middleburg; Misses Carter and Augusta Conrad, Mrs. Henry Shepherd, Gen. and Mrs. Amos Fries and Judge John Barton Payne, of Washington; Mr. and Mrs. A. Adrian Onderdonk, of St. James, Md., and Mr. and Mrs. Magee, of Baltimore.

Among those entertaining guests during the apple blossom festival last week were Mr. and Mrs. J. M. H. Clagett, who have as their guests at their home, Springfield, their daughter, Mrs. Wyndham S. Clarke and little son, Stokes Clarke, and Mrs. Clarke, sr., of North Fork, W. Va., and their son, William B. Clagett, who is a member of the student body of the V. P. I.; Mr. and Mrs. George H. Levi have as their guests Mr. and Mrs. Joseph Davis, jr., Mrs. Vernon Davis, Mrs. Emily Foster, Mr. and Mrs. Boyd Dixon and children, of Matthews, Va.; Dr. and Mrs. G. N. Hardesty have their brother and his wife, Mr. and Mrs. Frank Hardesty, of Detroit; Mr. and Mrs. Howard Levi have with them Mr. and Mrs. J. Marshall Ferguson, of Erwin, Tenn; Mrs. Louise Kerfoot has Mrs. Frank Hall, of Lakeview, and Mrs. Seddon Watkins, of Newport News; Mr. and Mrs. Charles Levi have H. D. Levi and Mrs. Ida Finnel, of Washington, and Mr. and Mrs. Edward P. Berlin have as their guests Mrs. Berlin's mother and her daughter, Mrs. L. B. Stine and Miss Phoebe, of Washington.

Mrs. J. D. Griffing entertained at bridge last week at her home on South Church street. Her guests were Mrs. Childs, of New York; Mrs. Joshua Holmes, of Elkin Park, Pa.; Mrs. H. B. Harris, Mrs. John B. Neill, Mrs. S. C. Williams, Miss Elizabeth Luke, Miss Mary E. White and Mrs. William S. Powers.

Annapolis

Capt. and Mrs. Albert T. Church will leave this city immediately after June week, much to the regret of their many friends in the city. They will go to Bremerton, Wash., where Capt. Church, who is at present head of the Naval Post-Graduate School here, will report for his new assignment as manager of the Bremerton Navy Yard. Capt. and Mrs. Church have been on the naval reservation here for three years and during that time have endeared themselves to many Annapolitans as well as to the Navy people on the station. Their son, Midshipman William C. G. Church, is a member of the fourth class at the Naval Academy. Mrs. Nimitz, wife of Lieut. Comdr. Otto Nimitz, of Wardour, will entertain at tea on Monday, May 18, in honor of Mrs. Church, wife of Capt. Albert T. Church, of the Navy.

Mrs. H. S. Jenkins, from Lancaster, Pa., is the guest of her son and daughter-in-law, Lieut. and Mrs. Philip H. Jenkins, and will remain with them until their departure, May 30, for Chicago, where Lieut. Jenkins has been ordered to duty at the Great Lakes Training Station. Mrs. Philip Jenkins will be hostess at a bridge luncheon Tuesday at the Blue Lantern Inn in honor of her mother-in-law. There will be nine guests.

Mrs. Shoup, wife of Lieut. Frank E. Shoup, jr., and Mrs. Will, wife of Lieut. John M. Will, will be joint hostesses at a bridge tea Thursday, May 14, in the east room of Carvel Hall. They are extending invitations to about 40 guests.

Mrs. McIntosh, wife of Lieut. Howard D. McIntosh, of the Navy, is leaving this city May 15 for Knoxville, Tenn., to visit her parents for several weeks before going to California to join her husband. Lieut. and Mrs. McIntosh will sail from San Francisco June 26 for China. Lieut. McIntosh having been assigned to duty there.

Mrs. Chandler, wife of Lieut. Alvin D. Chandler, was hostess at two bridge parties last week. The first Thursday afternoon and the second Friday afternoon. There were about twenty guests at each party and spring flowers were used for decorations.

Lieut.-Comdr. Frederick G. Reinicke, graduate manager of athletics at the Naval Academy, and Mrs. Reinicke entertained at a dinner party last Saturday evening at their quarters on the naval reservation. Lieut. Comdr. and Mrs. Reinicke were also hosts at a dinner party Friday evening.

Lieut. Frank A. Wirsig's parents, Mr. and Mrs. John Wirsig, and his two sisters, from Sargent, Nebr., have left for New York after a visit to the home of Prof. and Mrs. Reginald H. Ridgely, in Cumberland Court. They came to this city to say good-by to Lieut. Wirsig, who sailed Tuesday for duty in Nicaragua. Mrs. Frank A. Wirsig, formerly Miss Ann Ridgely, and her infant daughter, Elizabeth Ann, will stay with Prof. and Mrs. Ridgely while conditions in Nicaragua remain unsettled. Last Wednesday evening Miss Lamar Crosley entertained for Lieut. Wirsig's sisters.

Rockville

Miss Willie Greene Day, who has come here from New York to take charge of the Social Service League offices, is boarding at the home of Mrs. May Fisher.

Mr. Stonestreet Lamar, a student at Princeton University, and Dr. Van de Graaff, also of Princeton, spent last week-end at the home of Mr. Lamar's parents here, Mr. and Mrs. George Lamar.

Mr. and Mrs. Herbert Finley have opened their country home here after spending the winter in Washington.

Miss Rose Clark and Mrs. Joseph Cissel recently entertained at a kitchen shower at the home of Mrs. James H. Cissel at Silver Spring, in honor of Miss Dorothy Clark, whose marriage to Mr. Charles Prettyman will take place in June.

Mrs. Alexander Somervell has returned to her home at Prince Frederick, Md., after spending a week as the guest of her son-in-law and daughter, Dr. and Mrs. William A. Linthicum.

Mr. and Mrs. Harry Gormley motored to Philadelphia, Pa., during the week.

Messrs. Buell M. Gardner, Otto W. Anderson, and W. Prettyman went to Harrisburg, Pa., Sunday, Monday and Tuesday to attend a Rotary Club conference.

Miss Martha Williams has returned, having been graduated from Leland Powers School of Expression in Boston, Mass.

Mrs. Luta P. Hendericks entertained at a dinner party Friday evening at Normandy Farm. Her guests, all from Washington, were Col. and Mrs. John Otto Johnson, Mr. Frank White, Mr. Rowland Bibbins, Miss Tracy Copp, Mr. and Mrs. Harold Allen, Miss Bertha Noyes, Miss Genevieve Hendricks, and Mr. and Mrs. Felix Saugstad.

Lieut. and Mrs. Charles Alan Havard have returned from their honeymoon. They will leave June 6 for San Pedro, Calif., where Lieut. Havard will be stationed for three years.

Dr. and Mrs. Dexter M. Bullard are receiving congratulations on the birth of a daughter. Mrs. Bullard and her daughter are at Georgetown Hospital.

Mrs. Ada Thompson entertained the Burden Bearer's Circle of the King's Daughters on Thursday at her home.

The Montgomery County Automobile Dealers Association met at the Montgomery Country Clubhouse Wednesday evening.

The Misses Lottie and Mary Pumphrey entertained the Methodist Missionary Society Thursday evening.

Bowie

Mr. and Mrs. Harry Fowler entertained Mr. and Mrs. Ernest Higgins on April 29 in honor of their first wedding anniversary. The decorations included a large wedding bell suspended from the candelabra and a table adorned with a huge wedding cake. Those present were Mrs. Eugene Higgins, Miss Jeannette Higgins, Mrs. Richard Higgins, Mr. and Mrs. Robert Smith, Mrs. Glen Jones, Mrs. Lorraine Randle, Mr. and Mrs. Robert Weagley, Mrs. Mabel D. Nichols.

Mrs. William Hardy spent the week-end with friends in Taney Town, Pa.

The wedding of Miss Hazel Neary, daughter of Mr. and Mrs. H. C. Neary, of Patuxent, and Mr. Edward King, of Odenton, was solemnized at the parsonage of Nichols Memorial Church, at Odenton, Md., the Rev. Mr. Halliday officiating. They will make their home at Patuxent.

Mr. and Mrs. Norman Clark and daughter, Lillian, and son, Frank, Mr. and Mrs. William Schafer and son Walter and daughter Ester, were guests of relatives and friends at Overlea and Raspberg last Sunday.

Miss Alsie Chambers, of Seabrook, spent last week-end with her mother, Mrs. Pumphrey, in Brunswick, Md.

Mr. and Mrs. Frank Sinyard spent the week-end with relatives at Chesapeake, Beach, Md.

Mr. and Mrs. M. L. Eichelberger have returned from an extended trip to Harrisburg.

Misses Grace and Louise Kelbaugh and Barton Nichols were guests of Mr. and Mrs. M. L. Shafer last Sunday.

Mrs. Lorraine Randle entertained Mrs. Elmo Hahn at her home at Randle Highlands on Monday.

Mrs. Millard Schafer and Mrs. Mabel Nichols were guests of Mrs. James H. Truitt on Monday.

Mr. William W. Everett has been appointed chairman of the committee of the Bowie Volunteer Fire Department to arrange supper for delegates who will attend the May meeting of the Prince Georges County Volunteer Fireman's Association.

Mr. Walter D. Johnston and Mrs. Roberta D. Everett are drafting a constitution for the recently organized Bowie Business Association.

Recent guests at the home of Mr. and Mrs. Aaron Horwitz were Mrs. R. L. Joffe, Mr. and Mrs. D. Jofee, Mrs. M. Joffee, Mr. and Mrs. M. Weinstein, Mr. and Mrs. I. Klein and Mr. C. N. Platt, of Baltimore.

Mrs. Fannie M. Denaree has returned to Springfield after spending the winter in Winter Park, Fla.

Mrs. Nellie R. Revell and daughter, Winnie May, have returned to Glenn Dale after a visit with relatives in Crisfield, Md.

Mrs. Lynde Wheeler was elected president of the Forest Garden Club at the last meeting. Other officers elected were Mrs. Arthur Bowie, recording and corresponding secretary; Mrs. J. T. Graham, treasurer; Mrs. Lee Mullikin, vice president. Other members were Mrs. Joseph Addison and Mrs. H. B. Clagett. The next meeting will be held at the home of Mrs. Charles Berry.

Last Sunday guests at the home of Mr. and Mrs. V. M. Nichols were Mr. and Mrs. Ulmo Randle and Mr. and Mrs. Harry Fowler.

Miss Margaret Flory was a recent guest at the home of Mr. and Mrs. W. L. Trott.

Mrs. V. M. Nichols has returned from a visit to her sister, Mrs. A. E. Davies, of Baltimore.

The Lanham Study Club met at the home of Mr. and Mrs. Maloy. Mrs. Nelson gave an interesting and instructive talk on native life among African women.

Miss Grace Kelbaugh was the guest of her parents, Mr. and Mrs. H. E. Kelbaugh, last Sunday.

Last Sunday guests at the home of Mr. and Mrs. Millard Schafer were Mr. and Mrs. Charles Norris, sr., Miss Marie Norris and Mr. and Mrs. Charles Norris, jr., of Baltimore.

Mr. and Mrs. Harry Fowler, Mrs. V. M. Nichols, Mrs. Lorraine Randle and Mrs. Thelma Showalter visited in Catonsville last Sunday.

Mr. and Mrs. Elmo Hahn were guests last Sunday of Mrs. Lorraine Randle at the home of her mother, Mrs. V. M. Nichols.

Mr. and Mrs. Robert Weagly spent the week-end with relatives and friends in Westminster.

Miss Erma Weimer spent the week-end with relatives in St. Marys County.

Mrs. Millard Schafer and Mrs. Mabel Nichols were guests of Mrs. James H. Truitt, of Glenn Dale, on last Monday.

Mrs. Lorraine Randle entertained Mrs. Elmo Hahn at her home at Randle Highlands last Monday.

Sandy Spring

On account of the three funerals in Sandy Spring the past week the Wednesday Club postponed its last meeting of the season until next Tuesday. Miss Ethel Adams and Miss Ball will be hostesses at their home in Ashton. Mr. William Dinwiddie will talk on his autographs of famous personalities. The club will elect officers.

Mr. Albert Stabler, of Washington, was a guest at Edgewood the past week.

Bishop James E. Freeman visited Olney on Wednesday evening. At St. John's Church he confirmed a large class which had been prepared by the rector, Dr. Thomas F. Opie.

Mr. and Mrs. Tarlton B. Stabler, who were guests of Mr. and Mrs. Clarence L. Gilpin the past week, have returned to their home in Kennett Square.

Mr. John Downey, of Boston, son of Mr. Frank J. Downey, of Sandy Spring, and brother of Mr. Dorsey Downey, of Olney Inn, has been appointed by the State as assistant engineer in the work of the State engineer in Montgomery County, and has taken up his residence near Olney.

A business meeting of the Horticultural Society was held on Tuesday, presided over by Dr. Henry Janney Nichols at Norwood with Mr. and Mrs. Milton Bancroft and Mrs. Joseph Tilton.

Dr. Nichols was elected delegate to represent the club at the monthly meetings of the community council.

Mr. and Mrs. Frank Farquhar and Mr. and Mrs. Lionel C. Probert were made members of the club.

Guests were Miss Hettie Cox, of Baltimore; Mrs. Joseph T. Moore, Miss Ravenell and Miss Estelle T. Moore, Miss Ethel Adams and Albert Stabler, of Washington.

Out of respect to the memory of a late member, Mrs. Emily Massey, there was no entertainment and the club adjourned to meet in June with Mr. and Mrs. Clarence Hurrey.

Mrs. Nathan Wafle, of Washington, entertained on Monday with a luncheon at her home for her Sandy Spring relatives, Mrs. John C. Bentley, Mrs. Frederick L. Thomas, Mrs. William John Thomas, Miss Florence Bentley, Mrs. Edward Bentley and Mrs. Francis Pole Robison.

Mr. and Mrs. Everett, who have been occupying the home of Mrs. Edward Taylor for the past winter, will occupy Miss Rebecca T. Miller's home, Mount Airy, for the summer.

Mr. and Mrs. Charles A. Fiske, of Washington, have rented Magnolia, the old Bond residence, from Mr. and Mrs. Charles E. Bond, and will occupy it for the summer, and the Misses Boyd, of Washington, have leased The Bungalow from Mrs. Charles E. Bond, and will likewise spend the summer in Sandy Spring.

Reuben Brigham presided at the Parent-Teachers Association meeting on Tuesday evening when the following officers were elected: President, Reuben Brigham; vice president, J. N. Peters; secretary, Mrs. William John Thomas; treasurer, A. Douglas Farquhar; committee in charge of grounds, Edward Snowden; program committee, Naomi Butts; sanitation committee, Mrs. Aubrey Beall.

The principal of the school, Austin LaMar, announced the following dates for school activities and closing exercises: May 14—Community Day—in the afternoon a track meet will follow the visiting of the school by its patrons. On the evening of May 29 the grammar school will present an operetta. June 9, class day exercises. June 10, commencement of the grammar school. June 11, high school commencement. Mr. Trueblod, of Baltimore, will speak. A free clinic will be held on May 26 at the school.

The Norman Price Post, American Legion, held its monthly meeting on Monday evening with Albert Willson, commander, in charge. Commander Willson was appointed to represent the legion as a delegate at the monthly meetings of the community council.

Reuben Brigham, Ferguson Barnsley and Fred Jones were appointed a committee to decorate graves in surrounding cemeteries on Decoration Day. Thomas Hyde 4th, Mahlon Kirk 4th, and Edward Snowden were named as a committee to arrange for benefits for the legion fund.

A medal is to be presented to the boy in the seventh grade at Sherwood School who writes the best essay on "courage." Harold Lunsbury, A. Douglas Farquhar and Francis Thomas were named judges.

The Commercial and Home Economics clubs held their meetings at Sherwood School on Wednesday.

One of the most delightful teas of the season was that given by Mrs. Ervin Kemp, at her home, Berkley, when on Saturday she entertained a large number of her Sandy Spring friends. Mrs. Kemp had assisting her Mrs. R. Bentley Thomas, Mrs. Charles E. Bond, Mrs. Francis Miller, Mrs. Norris Fussell, Mrs. Francis Hallowell, Miss Ruth Weld, Miss Doris Lea, Miss Mary Reading Nichols and Miss Cecelia Thomas.

Mr. Dorsey Downey flew to New York and joined Mrs. Downey, and they have now returned to their home, Olney Inn.

Mr. and Mrs. Hale Pool and June Thomas, who have been spending the winter in Upper Sandusky, Ohio, have returned to Sandy Spring and opened their house for the summer.

The Senior Club met with Richard Lansdale for the May meeting and was presided over by Joe Hutton.

A number of questions were asked regarding subjects of community interest and Mr. Lansdale had as guests with the regular club members Douglas Riggs, Thomas Hyde 4th, Milton Bancroft, Josiah W. Jones, Mortimer O. Stabler, Joseph Janney, John Janney, the Rev. Opie, Lacy Shaw, Austin LeMar, William Marks, Spencer Brown, Frederick L. Thomas, G. Rust Canby, P. Garland Ligon, Charles Hartshorne, J. Janney Shoemaker and James Lansdale.

The June meeting will be held with Dr. Tom Ladson.

Miss Kingsbury, of Germantown, Pa., and Mrs. Hatch were guests during the past week at Sunnyside, with Mr. and Mrs. Newton Stabler and family.

Mrs. Lionel C. Probert entertained the Rectors Aid on Monday afternoon at her home, Homeland Farms. The Proberts were hosts to a house party over the week-end, their guests being fror New York and Washington.

Leesburg

Mr. and Mrs. Bates Warren, of Washington, have opened their country home near Leesburg for the summer.

Mrs. Alfred di Zerega was hostess at bridge Tuesday afternoon.

Mrs. William Corcoran Eustis, of Washington, is spending the spring season at Oatlands.

Miss Betty Craighill and Miss Frances Stevens, of Rochester, N. Y., who are students at Oldfields, spent the week-end at the rectory.

Mrs. William Metzger and Miss Mary Metzger, who have been spending the winter in Washington, have returned to Leesburg.

Mrs. J. B. McCabe, who has been spending the winter in Charleston, W. Va., returned last week to open her home for the summer.

Mrs. J. H. Leslie was hostess Friday evening at a buffet supper in honor of Mrs. J. H. Light, who has recently returned from a year's visit in the Orient, and Mrs. S. J. Johnston, who is home after spending the winter in Washington and Baltimore.

Mrs. Page Laughlin, who has been passing the winter in Florida, has returned to her home, Montresor, near Leesburg.

Mr. and Mrs. Winthrop Sands, of Boston, Mass., are guests of Dr. and Mrs. John A. Gibson.

Mrs. H. T. Harrison entertained at bridge on Wednesday afternoon.

Mr. and Mrs. John R. Clemens have returned from a two weeks' visit to their son-in-law and daughter, Mr. and Mrs. William Lynch, of Rochester, N. Y.

Arlington County

Mr. and Mrs. W. G. Stewart, of Clarendon, have as their guests Miss Louise Stewart and Miss Lillie Stewart, of Takoma Park.

Miss Anna Hendrick, of North Clarendon avenue, has as her guests Mr. and Mrs. Richard Leech, of Morristown, N. J.

Mrs. F. H. Goff, of Clarendon, has as her guest Mrs. Milton Butter, of Newport News, Va.

Mrs. S. Butler, of Washington, is the guest of her brother-in-law and sister, Mr. and Mrs. L. W. Bragg, of Clarendon.

Mrs. John Stewart, of Lyon Village, entertained the Priscilla Club at her home on Wednesday evening

Mrs. W. W. Imbody, of Ballston road, entertained at bridge and a dance at her home on Wednesday evening.

Mrs. Martha McFall, of Clarendon, entertained at bridge on Wednesday evening.

Mrs. Ashton C. Jones, of Clarendon, has as her house guest Mrs. A. M. Rucker, of Buena Vista, Va.

Mrs. C. J. Ives, of Clarendon, had as her guest her sister, Mrs. Tavenner, of Forestville, Va.

Mrs. S. P. Vanderslice, who has been the guest of her son and daughter-in-law, Mr. and Mrs. S. P. Vanderslice, of Lyon Park, has returned to her home in Suffolk, Va.

Mrs. Theodore C. Uhler, of Country Club Hills, was the guest of honor at a lovely bridge party given by her sister, Mrs. Walter Granger and her mother, Mrs. Percy Daniel, in Falls Church, on Monday evening. The guests were Dr. and Mrs. Howard Berger, Mr. and Mrs. Frank Cole, Mr. and Mrs. Frank Thompson, Mr. and Mrs. Phillip Talbott, Dr. and Mrs. James Brown, Dr. and Mrs. C. A. Ransom, Mr. and Mrs. Gorham F. Freed, Mr. and Mrs. Guy Church, Mr. and Mrs. Z. D. Blackistone, Mr. and Mrs. Ernest Daniel, Mr. and Mrs. Walter Balderston, Mrs. Charles Fenwick, Mr. Walter Granger, Mr. Percy Daniel, Miss Jean MacCardell, Miss Eleanor Daniels, Miss Ruth Weedon, Mr. Baldwin Cook, Mr. Jack McWilliams, Mr. Theodore Uhler and Mr. and Mrs. Lee Unverzagt.

Commander and Mrs. Percy T. Wright, of Country Club Hills, entertained at a farewell tea Thursday afternoon prior to their departure for a two-year stay in China.

Mrs. Gladys Fullington, of Lyon Park, entertained in honor of her son, Page, on Tuesday evening the occasion being his thirteenth birthday. Among the guests were: Wendell Robinson, Catherine Calhoun, Virginia Skillman, Louise Grigsby, Quinn Cardwell, Raymond Jackson, Lillian Grigsby, Arthur Dorsey, Elizabeth Burrough, Joseph Unsinn, Roy Teller, Loretta Price, Jackie Burough, Beatrice Teller and Carolyn Dorsey.

Mrs. L. L. Powlas, of Bon Air, was the hostess to the members of the Harmony Club on Saturday evening. Among her guests were: Mr. and R. V. Hannah, Mr. and Mrs Tisdale, Mr. and Mrs. Roy Ewand Mrs. Arthur Des Notres.

Mrs. Miles H Mann and small daughter, Patricia, who have been the guests of her parents, Dr. and Mrs. W. C. Welburn, at their home in Ballston, left Saturday for their home in Norwich, Conn.

Mr. and Mrs. [illegible]th Montgomery, of Ballston, had [illegible]eir guest during the past week, Mr. [illegible]H. Weathers, of Bunn, N. C.

Mr. J. F. Hayes, of Ballston, had as their guest during the week his brother, Arthur Hayes, of Philadelphia, Pa.

Mr. and Mrs. E. K. Kloman entertained at dinner on Sunday in honor of Mr. Kloman's twin brother, Mr. W. C. Kloman, of Washington. Among their guests were Dr. and Mrs. E. H. Kloman, of Baltimore, Md.; Mrs. W. C Kloman, of Washington; Mr and Mrs E. Nelson Kloman and Miss Ruth Kloman, of Ashton Heights.

Mrs. Marie Barley, of Lyon Park, entertained the members of the Floral Circle of Mary Washington Chapter, O. E. S., at her home on Thursday afternoon.

Mr. and Mrs. H. S. Solconer, of Newport News, Va., have returned to their home after spending several days as the guests of Mr. and Mrs. Lester Bennett at their home in Lyon Village.

Miss Lucy Reeve, daughter of Mr. Roy Reeve, of Virginia Highlands, is spending two weeks with her school chum, Miss Kay Bussard, of Washington.

Lieut. and Mrs C. E. Aldrich, of Oakcrest, left this week for San Diego, Calif., where Lieut Aldrich has been transferred to the West Coast submarine service.

Additional suburban society news will be found on Pages 2 and 3, Second Section, of this issue.

Alexandria

Mrs. Gardner Lloyd Boothe, State chairman of picture exhibits for the Garden Club of Virginia, will present Mrs. Arthur Lloyd, of the University of Virginia, Wednesday night at 8 o'clock in the Virginia Public Service auditorium in a showing of beautful slides of gardens in Virginia. The affair will be for the benefit of the work in the Gadsby's Tavern courtyard being done by the Alexandria Garden Club. The object is to show the work that can be accomplished in a garden in a short time, although many of the pictures will show such places as Oatland, Chatham, Montpelier and Wellington. Other gardens to be shown are those at the homes of Mrs. W. L. Massie, president of the Garden Club of Virginia, at Greenwood; Mrs. Kenneth Gilpin, at Scaleby; Mrs. Fairfax Harrison, vice president of the Garden Club of America; Mrs. Joseph Walker, Woodberry Forest; and Mrs. Floyd Harris, at Aldie.

Mrs. George Gordon Asher entertained at a tea last Tuesday afternoon for Mrs. Miner F. Felch and Mrs. Samuel J. Harper, of Washington.

Mr. Stanley King is chairman of a committee from the Old Dominion Boat Club that will have charge of resuming the dances at the clubhouse, the first to be on Friday evening, May 15, and then May 29, after which the weekly dances will be held.

Miss Louise Rowlett left Friday for Amelia, Va., to pass the week-end with her parents, and be with them in the celebration of their golden wedding anniversary.

Mrs. Andrew C. Pickens, who has been passing several months at her home in Alexandria, left Thursday for New York to join her husband, Capt. Pickens, U. S. Navy, who is with the U. S. S. Omaha at that port.

Miss Mary Earle Taylor sailed Friday to pass the summer in a tour of Europe and to visit relatives in England and France.

Mrs. Leo P. Harlow entertained at a luncheon Tuesday at her home in Jefferson Park, in honor of her house guest, Mrs. Roselle Mercier Montgomery, who attended the meeting of the Virginia Poetry Society at William and Mary College last week. Among the guests were Mrs. Henry Mills Alden, of New York; Mme. Luis Munoz Marin, of Porto Rico and Washington; Mrs. William Weber Coblentz, of Washington; Kenton Kilmer, of Stillwater, N. J., and Miss Mary H. Harlow, of Washington.

Mrs. Frank T. King has returned from Belmont, near Cambridge, Mass., where she visited her son-in-law and daughter, Lieut. William B. Bailey, U. S. Navy, and Mrs. Bailey.

Mrs. Gardner L. Boothe passed the week-end with friends in Newport News, Va.

Judge and Mrs. McGuigan, Miss Kathleen McGuigan and Miss Margaret McGuigan, of the Canal Zone, and Mrs. Gayle, of Vicksburg, Miss., were the house guests the past week of Mrs. W. T. Nugent.

Mr. and Mrs. Kenneth Baggett have announced the marriage of their daughter, Miss Martha Virginia Baggett, to Mr. John Seabury Chapman Boswell, on Wednesday, May 6, in Marlboro, Md.

Mrs. Willoughby Reade and Mrs. Frank Carter, of Seminary Hill, entertained the members of the Alexandria Garden Club at luncheon on Tuesday. Those present were Mrs. Frank M. Dillard, Mrs. Anna B. Wickes, Mrs. Richard P. Williams, Mrs. Richard T. Hammett, Mrs. Eliphalet Andrews, Mrs. Gardner L. Boothe 2d, Mrs. William J. Boothe, Mrs. Julian T. Burke, Mrs. Taylor Burke, Mrs. Charles Ellett Cabell, Mrs. Robert Alden Dawes, Miss Margery Hall, Mrs. Charles F. Holden, Mrs. Louis Jeffries, Miss Anne Lewis Jones, Mrs. Clarence C. Leadbeater, Miss Mary Lindsey, Mrs. Hugh McGuire, Mrs. Malcolm Matheson, Mrs. William D. Ord, Mrs. Andrew Mitchell, Mrs. Louis S. Scott, Mrs. Charles Henry Smith, Miss Elizabeth Snowden and Mrs. Alexander C Zabrieskie.

Mrs. Lydia L. Spofford entertained at a luncheon at the George Mason Hotel on Tuesday last for her little granddaughters, Harriet and Jane Hulfish. Their guests were Mrs. Henry Fenno Sawtelle, regent of Capital Chapter, Children of the American Revolution, and other fellow members of that chapter.

Mrs. DeWolfe Theobald, of Baltimore, was the guest last week of Mr. and Mrs. Arthur M. King.

Miss Helen Norris Cummings and Miss Constance Boush have returned from Roanoke, where they attended the convention of the Virginia Federation of Women's Clubs.

Mrs. A. Lenox Uhler, of California, is the guest of her mother-in-law, Mrs. Alfred G. Uhler.

Miss Kitty Spittle passed the week-end with friends in Richmond.

Mrs. Edwin H. Pierce and her two little children, Janet and Edwin Pierce, jr., left the past week for Suffolk to visit Mrs. Pierce's parents, Mr. and Mrs. William Darden.

Mrs. James Morton Duncan entertained the meeting of the Kate Waller Barrett Chapter, Daughters of the American Revolution, on Tuesday afternoon. Officers were elected as follows: Mrs. Rathbone Smith, regent; Mrs. Charles J. Deahl, vice regent; Mrs. James Morton Duncan, second vice regent; Mrs. John P. Chadwick, treasurer; Mrs. Lovell Willcoxen, recording secretary; Mrs. James Morton Duncan, jr., corresponding secretary; Miss Inez Gwynn Moore, chaplain; Mrs. Philip Barbour Peyton, registrar, and Mrs. Charles Willoughby King, historian.

COUNTY FEDERATION WILL DISCUSS RATES

Proposed Telephone Charges Revision Will Occupy Civic Meeting.

Montgomery County Bureau of The Post, 9103 Conn. Ave., North Chevy Chase, Md. Telephone Wisconsin 4205.

Proposed telephone rate changes for the suburban area of Montgomery County will be discussed at a meeting of the Montgomery County Civic Federation tomorrow night at 8 o'clock at the Bethesda Elementary School, W. B. Armstrong, corresponding secretary, announces.

The federation has urged a more liberal policy regarding the suburban section by the Chesapeake & Potomac Telephone Co. Other matters of importance also will be discussed at the meeting.

As this is the last meeting before the summer recess, President Stephen James has urged that committees be prepared to submit their reports.

The quarterly meeting of the Dixie Scholastic Press Association was held yesterday at the Rockville High School. The association includes the staffs of the school papers operating in Mary

Fourth Section Pages
Notes of the Clubs...1, 2, 3
Capital Gowns 1
What Today Means to You.1

The Washington Post.

WOMAN'S SECTION

WASHINGTON: SUNDAY, MAY 10, 1931. A

Fourth Section Pages
Community Centers 3
Parent-Teacher News 3
In the Theaters 4, 5

Women in Official Life Active In Support of Philanthropies

Inspiration Is Found in Leadership From White House Down.

Lectures and Reading to Mark Observance of Poetry Week.

By VYLLA POE WILSON.

THE local civic and philanthropic activities of women in Washington owe much of their success to the earnest and effective support given them by women who came to live here first as wives of officials. Some of these women have a right to as many service stripes in local good works as the women who have always claimed Washington as their home.

Mrs. Herbert Hoover perhaps comes first on the list of this group of official women in her contributions of work and inspirational leadership to the many projects in which our local women are interested. While she directed some of her attention of course to the national movements of girls and young people, she never failed to give active service to the organization of local groups of young people. It is to her efforts that the local organization of the Girl Scouts is such an active one with a membership culled from public schoolgirls the private schoolgirls, the church, and the daughters of important people.

Mrs. Charles L. McNary, wife of the senator from Oregon, has given many hours of service and is a member of the present board of the District of Columbia Voteless League of Women Voters and is one of the hardest workers for all district projects.

Mrs. Davis Very Active.

Mrs. James J. Davis, wife of the senator from Pennsylvania, and Mrs. Clyde Kelly, wife of the representative from Pennsylvania, have a long record of activities for the District of Columbia civic and charitable enterprises to their credit.

Representative Ruth Bryan Owen and Representative Ruth Hanna McCormick, who have spent much of their girlhood in Washington as well as their early young womanhood, belong to many of the local clubs and are often to be found in the midst of a discussion as to the best means of improvements of Washington schools and institutions at some club forum.

Mrs. Grover Cleveland, now Mrs. Thomas Preston, endeared herself to the Washington people when she was a bride in the White House because of her championship and tender consideration of the needs and sorrows of the people of the National Capital. Some of these interests she has kept up although she rarely comes to Washington.

Carry on Alley Work.

Mrs. William Howard Taft, the first Mrs. Woodrow Wilson and the second Mrs. Woodrow Wilson all did their bit toward the improvement of the National Capital, Mrs. Taft and the second Mrs. Wilson still keep up this interest, while the friends of the late Mrs. Wilson carry on the work for improvement of the alley conditions in which she was so very much interested during her lifetime.

If Mrs. Calvin Coolidge ever writes her memoirs she will certainly have many items in them in regard to corner stone laying and ground breaking for local institutions and many personal visits and personal work done in these institutions during the time she was in the White House. Of course, Mrs. Hoover will probably have as many of these events to record and perhaps more.

Poetry week, May 24 to May 31, will be observed in many of the clubs by programs of poetry reading, lectures on the great American poets and those of other lands and the reading of original verse. In a statement recently issued to the women of the General Federation of Women's Clubs by the chairman of the poetry division, Miss Anita Brown, she calls upon the women of the country to encourage the reading of good poetry in family gatherings in the evenings.

The eyes of many women's groups, especially those interested in patriotic and Americanism campaigns, are focused on the group of women from all sections of the country—foreign-born American citizens who have formed themselves into a "Pro-America" Federation of Foreign-Born Women for the purpose of carrying on patriotic and civic work and to teach their children the meaning of American laws and institutions.

Led by Native Woman.

The only native-born American in this group is the president, Mrs. Jeanne B. Carpenter, of New York. These American women, citizens of foreign descent, include more than 30 nationalities and religious sects and a potential membership of 500,000 members.

In their declaration of purposes and policies of the new federation this group of women express their determination to combat radicalism and violence of every kind and description. They pledge themselves to uphold in every manner possible the traditions, ideals and laws of America.

The group of women who are working constantly for the recognition of women by appointment to some one of the key positions of the Government, such as a Cabinet officer or assistant secretary, are pointing to the fact that seven women are now serving as officials of States. The latest tabulation shows that there are four secretaries of state in the States, Miss Ella Lewis, of Kentucky; Mrs. Marguerite P. Baca, of New Mexico; Mrs. C. E. Coyne, of South Dakota, and Mrs. Jane Y. McCallum, of Texas. Mrs. Emma Guy Cromwell, of Kentucky, and Mrs. Berta E. Baker, of North Dakota, are treasurers of their States, and Mrs. Ana Frohmiller is State auditor of Arizona.

Eastern Star

Monday afternoon, May 11, at 1 o'clock the auxiliary home board of Brookland Chapter, No. 11, O. E. S., will meet at the home of Associate

Continued on Page 2, Column 1.

For Summer

A design by Chantal for sportswear, beige suede cloth with brown trim.

COLORFUL PATTERNS POPULAR IN COTTONS

Made in Modish Cut Fabric, Will Be Much Worn at Watering Places.

New York, May 9 (A.P.).—Cotton transformed by the needs of the season and a modish cut, is demanding attention along the smartest boulevards this summer.

And summer's fickle temperament of weeping skies and brightly smiling suns will not send the fashionably dressed indoors or under cover during the next few months, for the new wardrobe is non-fading, non-running and washable.

Morning will see gingham, piques linens and broadcloth in crisply tailored street frocks and suits.

Afternoon will find ensembles of voile, fine linen, smart cotton meshes and organdie.

With Eyelet Embroidery.

Evening will be made the smarter by gowns of eyelet embroidery, point d'esprit, lace, organdie and nets.

Cotton will be equally popular at the beaches and watering places, even on the water itself, for it is being used as the moment demands for swimming suits and yachting costumes, pajamas, still in vogue for every occasion, will be created of a variety of cotton stuffs, a multitude of colorful patterns.

In shop windows and at fashionable gatherings one may glimpse the following:

A black point d'esprit evening gown worn over the sheerest of pink organdie; a spectator sports costume of green dotted Swiss (the material used wrong-side out), worn with a brief jacket of green; a white chevron pique suit worn with a blouse of black and white plaid voile; organdie dinner pajamas combining yellow and chartreuse green; a bathing suit of navy and white crash-like cotton; a closely fitting mauve organdie dance frock and a white linen jumper-frock with a flame red top worn over a [illegible] waist of gay red and white striped linen.

Shoes in Cotton Mesh.

Accessories that add a debonair dash to the summer ensemble are also of cotton. Summer shoes with rather large bags to match are made of coarse cotton mesh. Uusually they come in a number of new pastel colors and are smart with short-sleeved frocks.

Linen shoes are popular. These come in cut-out sandals, others are oxfords in black, biege, white and soft summery shades.

Even millinery has "gone" cotton. Sports hats are most generally of pique and broadcloth, and a number of these pert little turbans which are worn on the back of the head are of a cotton mesh. Bows and flowers of organdy and cotton lace are being used to adorn the more formal headgear also.

New "Confections" Named for Candy

Paris, May 9 (A.P.).—The latest spring colors are taking their names from candies. "Dragee" tints, named for the candies showered on French children at Christmas and Easter, are used for the afternoon frocks accompanying dark coats.

Very pale blues, lavenders, pinks and yellows are the favorite hues.

Silver Necklaces Are Smart in Paris

Paris, May 9 (A.P.).—Silver necklaces are one of the smartest spring ornaments.

One couturiere makes necklaces of hammered silver plaques in leaf design, which lie close to the throat.

CHEVY CHASE CLUB HEARS MISS ENGLE

Explains Legislation Before Maryland Legislature This Winter.

Miss Lavinia Engle, brilliant young member of the Maryland House of Delegates, addressed the civics section at its May meeting on some important legislation enacted during the year, the State-wide juvenile court law, the amended school attendance law and the county aid bill for Montgomery County, which provides a superintendent to work in conjunction with the Social Service League, were of special interest. She also spoke of the future prospects of some worthy bills which failed of passage in the last session, particularly the almshouse bill, providing for two State infirmaries, which was solidly supported by Montgomery and two other counties and had the approval of many members, but who were not willing at that time to put the extra tax on their counties.

Miss Engle served on the commission which investigated and reported conditions in the almshouses throughout the State, which, with few exceptions, makes this legislation imperative.

Annual Reports Made.

This being the closing meeting of the year, Mrs. Charles D. Curtiss, leader, called on committee chairmen for annual reports, Mrs. George Winchester Stone, emergency relief committee appointed to meet the special need of the year, reported excellent work done in various specific cases, and, because of the helpful contacts this committee is able to make, it should be a regular, not an emergency one.

Mrs. Douglas Greisemer gave the apportionment of the club appropriations as follows: $100 to the Eliza Bennett Hartshorn scholarship fund; $50 for art metal equipment for Bethesda-Chevy Chase High School; $260 for the reference library of Bethesda-Chevy Chase High School; $175 for the same purpose for the Livingston Street branch of the Public Library.

Mrs. Edward L. Smead, resolutions and legislation, reviewed the bills presented and indorsed by the club.

Mrs. Louis L. Boekhoff, public welfare, thanked the members for the extra amount of sewing done and the unusually large donation of excellent clothing for the Social Service League, to meet the greater need. One hundred dollars was given a Christmas opportunity and $46 more was given through this section.

Music Luncheon Tomorrow.

The music section will have its annual luncheon at the Columbia Country Club. Mrs. Henry N. Brawner and Mrs. George F. Goetzman will be the hostesses.

There will be a business meeting of the social section Tuesday at 10 a. m. at the home of Mrs. Ralph W. Berry, 7005 Meadow Lane. All members are urged to be present.

At 11 a. m. the membership committee will meet with the chairman, Mrs. Jesse E. Swigart, Essex street.

The executive board will meet Wednesday at the home of Mrs. J. Craig Peacock, West Irving street, for luncheon. Mrs. Raymond L. Sanford, Mrs. William G. MacNulty and Mrs. Robert F. Griggs will be the assisting hostesses.

The literature section will meet Friday at 2 o'clock in the Chevy Chase, Md., Library. Subject, "Scandinavian Literature."

Your Name
WHAT DOES IT MEAN?

By HARRY A. DEFERRARI, Ph.D.

THE family name "Lincoln" is found in the earliest English records. Some of its commonest variations which are found in old documents are "Linccolne," "Lyncoln" and "Lincolne." This name indicates that the persons who were first so called once lived in Lincoln, the capital of Lincolnshire, England. This place-name is the modern form of "Lindocolina." "Lindocolina" is of combined Celtic and Latin origin. It means "the pool-colony," that is, the colony situated near the pool. The Hundred Rolls mentions a certain Robert de Linccolne and a Richard de Linccolne. Other instances of the name in early English records are Daniel de Lyncoln (1324), Adam de Lincoln (1379), and William Lincoln (1537). A church register of Epping, Essex, records the death of a certain Sibella Lincoln in 1753. At the present time the family name "Lincoln" appears to me much more common in the United States and Canada than it is in Great Britain.

The family name "Linton" has come down to us from several sources, but in all cases it indicates an original place of residence. When it is derived from the Old English "lin-tun" it means "the flax inclosure" or "the flax farm." When its source is the Old English "lindtun" it means "the lime-tree inclosure." In nothern England "Linton" generally represents the old form "hlynn-tun," which may be translated "the inclosure or farm near the torrent." There are many villages and towns called "Linton" or "Lynton" throughout England. There is evidence that most of these place-names mean "the flax inclosure" or "the flax farm." However, the place called "Lynton" in Devon is named for the River Lyn. In this river-name "Lyn" is of Celtic origin, and means "the stream." As so often happened, a former residence in one of the above-mentioned villages or towns has frequently given rise to the family name. Thirteenth century instances of this name are William de Lynton, Richard de Linton, Robert de Lynton and Hugh de Lynton.

Watch this column every day. Your name will appear here.

(Copyright, 1931.)

May—Month of Queens

Associated Press Photos.

Four university girls of rare beauty, prominent in May festivals. Upper left, Clara Hargrove, Montclair, N. J., queen of May at William and Mary; right, Dorothy Church, Birmingham, Ala., "favorite" of the University of Alabama; lower left, Patricia Holderness, Tarboro, N. C., named "Miss North Carolina," from Salem College; right, Alice Bruner, queen of May at the University of Kentucky.

AFRICAN TRAVELER JOINS PEN WOMEN

Inglis Fletcher, Poet, Hunter of Big Game and Explorer Is From California.

Mrs Grace Thompson Seton, author and explorer and national president of the National League of American Pen Women, who has just returned from a trip of exploration in the wilder regions of the Far East, came to Washington last week to preside at the meeting of the national executive board Wednesday at the Willard Hotel.

At this meeting she had the pleasure of seeing accepted into membership, as a member at large from California, a fellow explorer, author and Big game hunter, Inglis Fletcher. Mrs. Fletcher has traveled extensively over central and southern Africa, has made a boat trip entirely around that continent, and on her land journeys has visited Cape Town, Orange Free State, the Transvaal, Natal and Portuguese East Africa.

Her experiences and observations she has recorded in her book on "Witchcraft and Native Customs in Central Africa," and her serial story, "The White Leopard," is now running serially in a current magazine.

Another point of contact between Mrs. Seton and Mrs. Fletcher is the love of music. Mrs. Seton has in the past three years gained marked fame as a writer of lyrics, many of which have been set to music by well-known composers of the day. Mrs. Fletcher has performed an original task in her collection of primitive African song themes, a number of which have been given musical settings by another California Pen Woman, Francesca Vallejo, and have been sung in concert both here and abroad. Mrs. Fletcher often illustrates her own talks with drum rhythms, native pipes, canoe songs, marching songs and war songs from African sources.

CURLEY CLUB PLANS HONOR FOR PRELATE

Banquet and Reception Will Be Given Archbishop on May 18.

The annual reception and banquet to be tendered the most Rev. Michael J. Curley, Archbishop of Baltimore, will be held in the Willard Hotel, Monday, May 18, and all members are urged to make reservations at once with Miss Gretchen Baden, treasurer of the club. John Leonard Donnelly, president, will be toastmaster, and Miss Margaret Freedman is in charge of the entertainment. The reception will start promptly at 7 p. m.

Nearly 100 members of the Curley Club gathered in St. Patrick's Church last Sunday morning to attend the annual communion mass, which is celebrated annually on the first Sunday in May, for members of the organization. At the conclusion of the mass, Rev. Father Francis X. Cavanagh, spiritual director of the Curley Club, entertained members of the organization at breakfast, which was served at the Catholic Daughters Home, Sixth and E streets northwest.

Twenty members of the club had a motor trip to the apple blossom carnival at Winchester last Sunday.

Arrangements have been completed for a card party which will be held at the Continental Hotel next Tuesday evening, proceeds from which will be applied to the club's scholarship fund. The committee in charge of the party is composed of Miss Nonie Daly, Miss Ethel Ammon, Miss Gretchen Baden, Miss Monica Gordon and Mrs. C. E. Cornell.

Miss Margaret Freedman, chairman of the entertainment committee, has arranged a series of vocal and instrumental numbers for the entertainment of club members, which will take place following the regular meeting of Thursday at the Continental Hotel.

What Today Means to You

By MARY BLAKE

"TAURUS."

IF May 10th is your birthday, the best hours for you on this date are from 10:30 a. m. to 1:15 p. m. and from 4:10 p. m. to 7 p. m. The danger hours are from 2 p. m. to 3:30 p. m. and from 8 p. m. to 10 p. m.

May 10, according to astrological indications, does not promise to be "a day of rest and gladness." On the contrary, there are denoted many worries and a loss, and the only compensation will be found in the consolation and help received from unexpected quarters.

Children born on this May 10 will, in early years, be inconsiderate, only interested in themselves and not at all appreciative of anything done for them. In after years, they will regret this attitude and do their utmost to atone for former neglect and indifference.

Born on May 10 you are impulsive, clever and never imitative. Quiet and reserved, you do not readily entrust your thoughts and ideas to others. You give few confidences, and receive few. As a business executive, you should be a success, although your habit of making snap judgments on important matters is a danger that you should try to avoid.

You have a strong sense of justice, but your sympathies induce you often to arrive at a wrong verdict. Your emotions, rarely apparent, to others are very strong, and you unconsciously allow them to color all your actions. You are idealistic, and are never satisfied with anything but the best. You are more exacting of yourself than of others.

Susceptibility is not one of your weaknesses. When, however, you do fall in love, you will be hard hit and give all you have. Unless your affection is fully reciprocated, you are going to have a bad time.

You are energetic and hard-working, and whenever impulsiveness does not lead you astray, your efforts will be crowned with success. You do not care for society, and are happy with the congenial companionship of a few close friends, with whom you can think aloud—the acid test of true friendship.

Successful people born May 10:
Paul Tulane, philanthropist.
Horatio Allen, civil engineer.
John Sherman, statesman.
William B. Grace, merchant and mayor of New York.
James Bryce, former British Ambassaor to Washington.
Sir Thomas Lipton, tea merchant.

(Copyright, 1931.)

Horse Show Fashion Parades Display Much Individuality

COLUMBIAN WOMEN CHOOSE PRESIDENT

Mrs. Mallory Is Elected at Annual Meeting Held at Wild Acres.

Mrs. William J. Mallory, wife of Dr. Mallory, professor of medicine in the George Washington University and an eminent member of the medical profession, was announced as the new president of Columbian Women at the annual meeting held Tuesday afternoon at Wild Acres, the country place of Mrs. Gilbert Grosvenor.

Other officers elected for the coming year are: Mrs. John Bell Larner, wife of the chairman of the board of trustees of the university, first vice president; Miss Harriet Garrels, second vice president; Mrs. Willard Hayes Yeager, wife of the head of the department of public speaking, recording secretary; Miss Margaret Maize, corresponding secretary; Miss Mildred N. Getty, treasurer; Mrs. Audley L. Smith, wife of Prof. Smith, of the English department, assistant treasurer; Dean Elizabeth Peet, historian.

A gift was presented to the retiring president, Miss Elizabeth Cullen, in token of appreciation, and she was accorded a unanimous vote of thanks for her splendid leadership during the past two years.

For Houdon Statue Replica.

The bicentennial program of Columbian Women was given impetus through a vote by the membership to accept the invitation of President Cloyd Heck Marvin to embrace the project of raising funds for the erection at the university of a replica of the famous Houdon statue of Washington. A George Washington statue committee is to be appointed at once to enter upon this work. This recommendation was a part of the report of Mrs. John Donaldson, chairman of the bicentennial committee, who outlined a comprehensive program of bicentennial activities for consideration of Columbian Women.

The annual reports of officers and committee chairmen which were presented at the meeting reflected a year of unusual achievement and development.

The report of the scholarship chairman, Mrs. William Carl Ruediger, indicated that the number of young women who have received scholarship aid this year from Columbian Women has been greater than ever before.

Successful inauguration of various interest groups was shown in the reports of the chairmen of sections.

The report of Miss Virginia Diedel, chairman of the commitee on ways and means, showed proceeds from the benefit for the scholarship fund of nearly $200

Banquet Was Successful.

In reporting, as chairman of the banquet, Mrs. Joshua Evans, jr., stated that the banquet, attended by a group of distinguished honor guests headed by the first lady of the land, "spoke for itself." She took occasion to thank those who had assisted her in the arrangements.

Announcement was made that an anonymous friend to Columbian Women has presented a cup, in memory of Luther Rice's horse, to be awarded that member of the sports group who makes the most progress in riding.

Mrs. Jesse Porter Wood presented through Columbian Women two interesting engravings, to be hung in the home economics quarters at the university.

Mrs. William E. Chamberlin reported two new life members, Miss Enola Newhouser and Miss Sarah Lerch. A number of new members were elected.

Following the meeting the members were entertained by Mrs. Grosvenor at tea and were given the opportunity to wander about, viewing the natural beauty of Wild Acres.

British Princess Learning French

Big Picture Book Is Used in Teaching Elizabeth Names of Objects.

London, May 9 (A.P.).—Learning French has become a game for little Princess Elizabeth. Because she is too young to appreciate the "course" she's being given, her mother, the Duchess of York, has thought out the game and regularly plays it with her.

Side by side in the nursery, mother and daughter turn over the pages of a big picture book in which are illustrated the various subjects which are spoken of on a series of special phonograph records.

The record is started with the book closed. Then the Duchess will ask, "What is that?" as a word is pronounced. Quickly the little princess dashes through the book hunting the right picture before the phrase is finished.

War Lord's Wife Planning Talkies

Hopes to Build Motion Picture Studios in Chinese Cities.

Hongkong, May 9 (A.P.).—Mme. Chang Hsueh-Liang, wife of Manchuria's governor, hopes to build a group of motion picture studios to make Chinese talkies.

Mme. Chang helped in the establishment a year ago of a movie palace in the Manchuria capital. She is now lending her moral support to formation of a company with a capital of $350,000 to build a studio in Hongkong, two in Shanghai and one in Mukden, to make both silent and talking pictures.

Sport Model

A summer sports model by Rigny, white pique jacket, royal blue skirt.

HEALTH SERVICE FOR CHILD URGED

Wesley Heights Study Club Addressed by Dr. Marion Reed Stanford.

The Child Study Club of Wesley Heights met on Tuesday, May 5, at the home of Mrs. Charles S. Hamilton on Cathedral avenue, who was assisted in receiving by Mrs. Fernando T. Norcross and Mrs. Gordon Meade Atherholt. The president, Mrs. Gregor MacPherson, appointed the following nominating committee to report at the June meeting: Mrs. Arthur B. Farnham, chairman; Mrs. John Gardner Ladd and Mrs. Homer F. Dawson.

Dr. Marion Reed Stanford, former medical director of the Mount Vernon (N. Y.) schools, spoke to the group on "The Health of the School Child." She said that a school health service should apply to every child every day and that with this goal attained a large percentage of the many defects now found to exist in our school children could be prevented. No one agency alone can bring about this desired result but the school authorities, teachers and parents, with the community should work toward creating in each school a mutual health center.

Daily Inspection Stressed.

She stressed daily inspection of each pupil as necessary in preventing communicable diseases. Quoting from Dr. Seham, Dr. Stanford said "Malnutrition, nervousness and fatigue are like the Three Musketeers, they always meet in the end no matter what you start with, whether compulsory exercise, inadequate diet or lack of sleep."

She spoke of the rapid growth period of children between the years of ten and fourteen, and said that too many of our children are not going to bed early enough to regain the lost vitality used in the daily school and home routine. Too many children approaching the adolescent period are loaded down with an accumulation of unnecessary lessons, including music, French and dancing, quite outside their usual school work, to say nothing of the home work so many teachers pile onto the otherwise overworked child.

Annual Election Tomorrow.

The annual meeting of the Wesley Heights Club will be held at the clubhouse, at Forty-fifth and Macomb street, tomorrow at 8 p. m. A nominating committee including Mr. C. Chester Caywood, chairman; Mrs. Howard G. Nichols and Mr. Charles H. Ruth will submit the following names for election: Mr. Carl W. Mitman, president; Mrs. Robert Osmond Saunders, vice president; Mr. Paul E. Shorb, treasurer; Mr. Charles M. Boteler, secretary, and Mr. Arthur B. Heaton to fill the vacancy on the board of governors.

The Wesley Heights Florence Crittenton Circle will meet at the home on Conduit road tomorrow for luncheon, to be followed by a talk by the superintendent, Miss Jean Cole, and an inspection of the home. The president of the circle, Mrs. J. C. Freeland, will appoint a nominating committee to present a slate at the June meeting. Plans will be discussed at the meeting for the garden party to be held June 12 in the garden of the residence of Mr. Allison Naylor Miller, on Cathedral avenue.

Gowns Sparkling With Frosted Glass

Paris, May 9 (A.P.).—Evening gowns are sparkling with more glitter than in many seasons. Pastel-tinted chiffon frocks are beaded in circle patterns, crepes are finished in fine traceries of straas, or frosted glass at the hem, and tulles are stitched in gold or silver thread.

Most of the glitter is used sparingly, creating a lighter and more graceful effect than the old beaded gowns.

Horizon Blue Breeches, With Soft Silk Shirt, Worn by Blonde.

Riding Habit of Black Whip-Cords With Straw Derby Seen.

By VYLLA POE WILSON.

ALL horse shows are fashion parades and the National Capital Horse Show promises to be that as in other years. The hand of fashion is discerned not only in the clothes designed for the spectators, but also for the fair participants in the show who will ride their own horses or those of friends.

Never before in recent years has there been such a variety in riding attire, and such a chance for individual touches and designs. It is only in the last few years that the modern woman has shown her independence by departing from the hard and fast lines laid down for riding attire and dared to choose for her riding togs her own becoming color instead of the mixed oxford, the brown or blue or black, with white or linen for summer which used to limit her choice. First the sub debutante and her sister paved the way to individuality and color in riding togs by wearing her favorite sleeveless sweater with a soft silk blouse of any color dictated by her fancy.

This year, those who frequent the bridle paths and attend the horse shows will not be fearful of appearing conspicuous or too ultra modern in riding habits of sky blue or powder blue, green or red, or the new pinkish grays and even white. The few women who still ride side saddle, as of course some of the best women riders in this part of the country do, will also choose their favorite colors for the modish riding skirts, which bear little relation to the side saddle skirts of even ten years ago.

Proper Spring Riding Habit.

At one of the recent pre-horse show meetings some of the young girls arrived fresh from their canters through the parks in riding habits which represented the latest ideas on what a proper spring riding habit should be. One blonde horsewoman wore horizon blue breeches, with a soft silk shirt of lighter blue and a perfectly tailored sleeveless wool coat of still a darker blue to match the blue riding boots. Another girl wore a suit of breeches and coat with long sleeves of nautical blue but her soft blouse was gray wool with an open turned back collar and the riding boots were gray. This girl wore a gray wool cap to match her shirt very much like the berets worn by the French students.

Chic and becomingly habited was another girl at this meeting in a new spring green suit with a soft egg shell silk blouse and a jaunty tailored egg shell hat much like the sailors worn twenty years or so ago.

Then, of course, the tailored suit type of woman has her own ideas of the modern riding habit and one of the prettiest of this type was of thin black whipcords with a shirt of white silk with tucked front and jaunty straw hat in derby shape If the horse show days are warm some of the white and pastel shaded suits designed for late spring and summer wear will doubtless make their appearance among the throngs of horse lovers from Washington and other cities.

Samuel Pepys, who was so busy in the middle part of the seventeenth century writing down what he saw about him to amuse us in this century, had quite a little to write about the riding attire of women of his day. "Walking here in the galleries" he wrote in his famous Diary, "I find the Ladies of Honour dressed in their riding garbs, with coats and doublets with deep skirts; just for all the world like mine; and buttoned their doublets up to the breast, with periwigs and with hats; so that only for a long petticoat dragging under their men's coats nobody could take them for women in any point whatever; which was an odd sight and a sight that did not please me."

Attire of Queen Elizabeth.

That all women of that time did not have petticoats dragging under their riding coats is seen in another quotation from Thomas Ellwood in "A Looking Glass for the Times" in 1670. He wrote:

"Some women (Oh the shame) like ramping rigs,
Ride flauntingly in their powdered periwigs;
Astride they sit (and not ashamed, neither);
Drest up like men in jacket, cap and feather!"

Queen Elizabeth, who rode much, wore her riding habits made in the most feminine fashions of the day, and the long sweeping plumes of her riding hats are among the sartorial treasures in some of the British collections. Queen Elizabeth wore a cloak of elaborate design for riding of velvet and fine embroidery or satin, and she had heavy "safeguards" of wool or linen designed in that day to guard women's riding cloaks from mud and mire.

The women of the empire of France, Napoleon's own women folks and the wives of his generals, wore habits designed after the trend of fashion of the time, short waisted and scant skirted, and a menace to safety, but known for some reason as the "Amazone." Like the modern girl, the girl of long ago wore her Amazon riding habit of vivid colors or any that suited her fancy.

Mrs. Hoover in Blue Lace.

One afternoon last week Mrs. Hoover wore to receive a group of callers a dress of blue lace made with a long flared skirt with an extra circular flounce at the knees. The bodice is softly draped and has fitted sleeves to the elbows and flowing cuffs.

Mrs. Herbert Hoover, jr., looks smart in a coat suit of blue silk made with a plaited skirt, an egg-shell blouse and a hip-length coat. Her

Continued on Page 3, Column 6.

FEATURES OF INTEREST TO WOMEN READERS

Mother's Day Honored Today By Federation

Women's Club Group Has Its Annual Meeting This Week.

A "Mother's Day" program will be presented by the Federation of Women's Clubs tomorrow morning at 10:30 o'clock over station WJSV, with Mrs. John W. Frizzell as speaker. Mrs. Charles H. Bair, by request, will read a Mother's Day poem, "For You," written by Mr. James Harvey Spencer, brother of the president of the federation, Mrs. Edgar B. Meritt. He now is in charge of the Weather Bureau of New York State and known as "Sunny Jim" to Washington friends. Mr. Spencer is author of several books of verse. Gertrude Lyons, soprano soloist, will give a group of songs appropriate to the day, with Margaret Bowie Grant as accompanist. Mrs. H. M. Hunter will be the announcer.

Mrs. Edgar B. Meritt, president, announces the annual meeting will be held in the Roosevelt Hotel Thursday and Friday, opening at 10 o'clock. Annual reports of officers and chairmen of departments and committees will be given Thursday. James Brown, eminent lecturer of New York City, will give a talk on "Single Tax." Others on the program will be Miss Helen Donofrio, soprano soloist, giving a group of songs, with Mrs. Edith Vierden Smith accompanist. Miss Constance, radio artist, will give a group of instrumental numbers. At the afternoon session Mrs. Selma Selinger Klein, soprano soloist, will be heard in a group of selections, with Mr. Earl Klein at the piano.

Club presidents will give annual reports at Friday's meeting. The program will be in charge of the division of Americanization, Mrs. Jerome J. Lightfoot, program chairman. Mrs. Ellen M. Shreve will be the soloist in the morning, with Mrs. Mildred Couch as accompanist. Ivalee Newell, violinist, will give a group of numbers in the afternoon, with Mrs. C. Weihe as piano accompanist.

Mrs. Edgar B. Meritt this afternoon will place a wreath on the Tomb of the Unknown Soldier as part of the "Mother's Day" program. Mrs. Henry Sawtelle will carry the flag.

Knights of Columbus

The regular monthly meeting of the Washington General Assembly of the Fourth Degree, Knights of Columbus, was held at the Mayflower Hotel on last Monday evening, May 4.

Nominations were made for officers for the assembly for the coming year and the nominations will be voted upon at the next meeting, June 1.

James B. Flynn, chairman of the patrons committee, made a short talk on the feasibility of holding a ladies' night some time during the early summer.

Vocal solos were rendered by Miss Margaret G. Stafford, accompanied by Paul Donaldson at the piano. After the meeting a buffet supper was served.

Spalding Council, Knights of Columbus, was host to the newly initiated members of the order at a buffet supper and entertainment last Thursday after the regular meeting of the council.

The committee of 33, which arranged the thirty-second anniversary dinner dance on April 23, was discharged with a vote of thanks by the council for their splended work and the pronounced success of the affair.

The eighth and last monthly card party of the season will be given by Spalding Council on Thursday, May 21, at the Knights of Columbus Hall. The grand prizes for bridge and five hundred will be awarded the highest scores of the season, and will be in addition to the door and table prizes. Chairman John C. Huppmann urges a large attendance to close the card-party season.

Spalding Council will hold its next meeting on Thursday, May 21, at 7:30 p. m., followed at 8:30 p. m. by the eighth and last card party.

D. C. Pen Women

Next Friday night there will be a special meeting of the District of Columbia League of American Pen Women in the Stoneleigh Court studio, when Azalea Green Badgley, chairman of creative groups, will award prizes to the winners in the several contests that have been held this year. These contests have been made possible by Mrs. Larz Anderson, Mrs. Aaron G. Newman, Dr. Jean Stephenson and others. They have awakened a friendly spirit of competition and interest in the outcome has been keen. Following the awards, a reception will be held when the new officers will be hostesses.

The heraldry exhibit, which opened on May 1, will close on May 16 and will be the last art exhibit of this season. Grace Merrill Ruckman arranged the exhibit, which represents the work of Katherine Allen, Azalea Badgley, Harriet Chambers, Theodora Cunningham, Evelyn Weems French and Dorothy Gatchell.

Eastern Star

Continued from Page 1.

Conductress Neil, 3125 Twelfth street northeast.

Tuesday evening the chapter's endowment committee will meet at the home of Sister Essex, 1725½ Third street northeast, at 8 o'clock. At the next regular meeting of Brookland Chapter, Wednesday, May 13, the De Molay boys will entertain.

On Friday afternoon, May 15, at 1 o'clock, Associate Conductress Neil will hold a luncheon and card party—luncheon, 50 cents; cards, 25 cents—a splendid variety of prizes. Saturday evening, May 16, Brookland Chapter's Star Point Society, will meet at the home of Sister Simpson, 1221 Franklin street northeast, at 8 o'clock.

Hope Chapter, No. 30, will hold its next regular meeting in the Masonic Temple, Wednesday, May 13, and the meeting will be devoted entirely to business.

La Fayette Lodge Chapter at its next meeting on Wednesday evening at Fourteenth and Kenyon streets will confer the degrees on one candidate. Worthy Matron Rabenhorst will be in the East after an absence of one month on account of the illness of a son. There will be a short program and refreshments in charge of Conductress Gladys Thompson.

The ways and means committee gave a theater party on May 11 at the National Theater.

CHILD FROCKS SOPHISTICATED

For a children's party, the frock at left of rose georgette, embroidered in flowers, is charmingly effective. The frock at right, from Saks, Fifth avenue, is of handkerchief linen with a tiny edging of Valenciennes lace.

Officers Named By Exclesior Literary Club

Mrs. Charlotte Beaver Chosen President; Picnic May 19.

The Excelsior Literary Club held its last meeting of the season at the home of Mrs. Viola Deaton, 4321 Second street northwest. The meeting was called to order by the president, Mrs. Walter Asmuth, and opened with prayer by Mrs. Mattie Queen Ewing, after which "America" was sung accompanied on the piano by Mrs. E. V. Carr, followed by the flag salute.

The election of officers resulted: President, Mrs. Charlotte L. Beavers; first vice president, Mrs. Alice V. Creque; second vice president, Mrs. Viola Deaton; recording secretary, Mrs. R. L. Waters; corresponding secretary, Mrs. Harry Newman; treasurer, Mrs. Emily Jarboe; press correspondent, Mrs. E. V. Carr; director of D. C. F. W. C., Mrs. Walter Asmuth; member of clubhouse committee D C. F. W. C., Mrs. William Trauty.

Several readings were given by Mrs. Marie Mills O'Keefe.

Refreshments were served by the hostess and a social hour was spent.

The annual picnic of the club will be held at Hains Point on Tuesday afternoon, May 19, at 4 o'clock.

Zonta Club

The regular weekly luncheon meeting of the Washington Zonta Club occurred Wednesday at 1 o'clock at the Raleigh Hotel. Mrs. Amelia Gude Thomas, newly elected president of the club, presided. A new member—Mrs. Edwina Zurhorst—was taken into the club at the meeting. The president announced the names of the officers and heads of standing committees for the year:

Mary Sigman, corresponding secretary; Nannie Meems, recording secretary; Anna Muddiman, treasurer; Grace Landon, fellowship and attendance; Leonore Reed, sergeant at arms; Edith Salisbury, classification; Mary Lindsley, publicity; Thelma Barnard, intercity; Emily Dickinson, program; Eleanor Enright, public affairs.

Mrs. Louisa Roberts, Washington Zontian, was the guest speaker of the day. Mrs. Roberts told most interestingly of her work with the Council of Social Agencies.

Miss Winefred Thorpe, of Washington and Boston, attended the luncheon, the guest of Mary Lindsley.

Home Economics

Miss Lita Bane, the editor of the department of the modern homemaker, of the Ladies Home Journal, will speak before a joint meeting of the District Home Economics Association and the Dietetics Association on Tuesday evening, May 12, at 8 o'clock in the Mount Pleasant Library Auditorium at Sixteenth and Lamont streets northwest. Her topic will be "Highlights." The meeting will be preceded by a dinner to be held at the American Association of University Women by the executive committees of the two associations, at which Miss Bane will be the guest of honor.

The home economics women in business section of the District Home Economics Association elected the following officers for the coming year: Chairman, Dean Marie Mount; secretary-treasurer, Miss Dubois; newsgatherer, Miss Thurlow.

Women's Guild

On Friday, May 22, the group of Women's Guild members, under the chairmanship of Mrs. F. L. Benton, will present Theodore Tiller's Marionettes at the American University Gymnasium on the campus. In the afternoon at 4:00., Peter Rabbit will be the principal entertainment, while at 8 p. m., "From the Depths of Fuji Yama" will be presented.

D. of F. and P.

The District Chapter of the Daughters of Founders and Patriots of America held their May meeting last week at the home of Mrs. John K. Freiot, 57 Observatory Circle, when interesting reports from several committees were received. Gratification was expressed at the selection of Mrs. Thaddeus M. Jones, of this chapter, as national corresponding secretary at the recent convention held here. Mrs. Harry Dowling was presented for membership.

Catholic Club Women Attend Mass Today

Juniors Will Be Hosts to Mothers at Tea in C. D. A. Home.

At a well-attended business meeting Tuesday evening Grand Regent Mary C. Boland reported all arrangements were completed for the C. D. A. mass at St. Joseph's Church this morning at 8 o'clock. A musical program of high excellence has been arranged. Organist, Miss Catherine O'Connor; violinists, Miss Mary Rich and Miss Elizabeth Tobin; soloists, Miss Nellie Ronan, Miss Josephine Soucup and Mrs. Vera Loeffler. The sermon will be by the pastor, the Rev. Edward P. McAdams. The Junior C. D. A. will have a beautiful service following the mass, when they will be consecrated to the Sacred Heart. Father McAdams will be assisted by the Rev. Francis X. Cavanagh, chaplain of Court 212, Juniors and Seniors. An interesting talk was given by Mrs. Weingart, a visiting member from New York.

This evening from 5 to 7 o'clock the Juniors will entertain their mothers, members of the clergy, and the Senior Court at tea at the C. D. A. home.

Thursday evening the Converts League will hold its last meeting of the season. The speaker of the evening will be the Rev. Joseph Buckley. The musical program will be given by well-known artists. The chairman of the Converts League, Miss Florence Winter, will preside.

The State Courts of Maryland will hold their convention May 30-31, opening with a banquet on May 30. Reservations for the local court are in charge of Miss Boland.

Miss Mary Doherty in charge of the pilgrimage to the Monastery announced Sunday, May 24, as the date on which the pilgrimage will take place.

Miss Mary Lee Reinoehl has been appointed chairman of the birthday committee.

Miss Katherine Ruppert, chairman of convention committee, reported all was in readiness for the C. D. A. convention at Atlantic City, hotel, trains, &c.

The Juniors will give a card party Friday evening at the C. D. A. home.

Rowac Club

The Rowac Club met Wednesday at the home of Mrs. DeWitt C. Smith in Bethesda. Annual reports of officers and committees were read. The following officers were elected for the ensuing year: Mrs. Don C. Smith, president; Mrs. Frank J. Brunner, vice president; Mrs. Everett Dix, recording secretary; Mrs. Byron T. Hacker, corresponding secretary, and Mrs. Walter Davidson, treasurer. The hostess was assisted by Mrs. Richard W. Thrush and Mrs. Brunner. The next meeting will be a luncheon June 3, which is to be the final meting for the season.

The club recently gave a luncheon in honor of Mrs. A. L. Schafer, who has moved to San Francisco, where Mr. Schafer has been appointed manager of the Pacific Branch of the American National Red Cross.

Gamma Delphians

A discussion of "The Land of the Pyramids" occupied the main part of the program of the Gamma Delphian Chapter at a meeting held at the Shoreham Hotel last week, when Mrs. Pearle Friede was the program leader for the day.

Those who led in the discussions were Miss Alice Cushman, Mrs. Esma Lachawich, Miss Emma Hoffer and Miss Julia Gilbert. It was announced that the next meeting of the chapter would be held at the Shoreham May 11, when Miss Julia Gilbert will be the leader for the day.

Kappa Kappa Gamma

The Washington Alumnae Association of Kappa Kappa Gamma will hold its regular monthly meeting Monday, May 11, at 6 o'clock, at the Y. W. C. A. Mrs. Claude Watts, of the Haskins Information Bureau, will be the speaker. Officers elected for the ensuing year who will be installed at this meeting, are as follows: President, Mrs. Thomas Stokes; vice president, Mrs. Edward Wallace; recording secretary, Miss Iva Swift; corresponding secretary, Miss Ruth Bennett; assistant secretary, Miss Dorothy Young; treasurer, Miss Katherine Appleman; assistant treasurer, Miss Margaret Karr, and social chairman, Mrs. Julia Miller.

Women Voters League Holds 1931 Election

Mrs. McKelway Chosen President of Voteless Organization.

Mrs. Henry Grattan Doyle presided at the annual meeting of the League of Women Voters, which followed a dinner at the Women's City Club, May 2. Annual reports were given by the officers and committee chairmen.

Among those reporting were Mrs. Doyle, president; Mrs. Elizabeth Freidman, treasurer; Mrs. Lyman B. Swormstedt, auditor; Mrs. Edna Johnston, vice president, "Efficiency in Government" chairman, told of "Federal Suffrage" program and exhibited pamphlet, copies of which have been sent to State organizations; Mrs. Laura A. Porter, corresponding secretary, reported 2,821 pieces of mail passing through this office; Mrs. Clara M. Beyer, child welfare chairman, termed her committee a "vigilance committee" noting the laws as relating to children, as being properly administered and enforced; Mrs. William Johnstone, chairman of the international relations committee, reported interest taken in the program outlined by this committee in study groups and tea talks where speakers of prominence were presented; Mrs. Frank Hiram Snell reported on the "legal status of women;" Mrs. James G. Cumming, living costs; Mrs. Charles McNary, membership; Mrs. F. B. Coxton, social hygiene; Miss Fay Bentley, new voters; Mrs. Ben McKelway, bulletin editor; Mrs. Louis Ottenberg, business manager of the bulletin; Mrs Grattan Kerans, publicity; Miss Edna Sheehy, delegate to the Federation of Citizens Associations.

Mrs. Kerans, chairman of the nominating committee, reported and the election of officers followed, resulting in the election of Mrs. A. J. McKelway, president; Mrs. Louis Ottenberg, second vice president; Mrs. George Kreutzer, treasurer; Mrs. Charles N. McNary and Mrs. Elizabeth Smith Friedman, directors, and Mrs. Max Stern and Mrs. Frank Hiram Snell as delegates to the D. C. Federation of Citizens Associations.

Columbia Delphians

The Columbia Chapter of the Delphian Society met Thursday, May 7, at the Hamilton Hotel. This morning meeting was of unusual importance as it was the event of the signing of the charter, the following affixing their signatures as charter members:

Mrs. Knute Bjorka, Mrs. A. G. Bishop, Mrs. E. S. Brashears, Mrs. Manola Brennan, Mrs. Tomas Cajigas, Mrs. M. K. Campbell, Mrs. Alvah Case, Mrs. H. L. Davis, Mrs H. H. Downes, Mrs. Chas. Eisinger, Mrs. George Ellis, Mrs. Ottis W. Elzey, Mrs Sherwood Ferris, Dr. A. M. Finnegan, Mrs A. R. Horn, Mrs. C. F. Howell, Miss Florence Hull, Mrs. H. Huntington, Mrs. C. M. Jansky, Mrs. Otis B. Johnson, Mrs. Frank Kelly, Mrs. Grattan Kerans, Mrs. Chas. LeHew, Mrs. George Lewis, Mrs. H. B. Linton, Mrs. H. W. Little, Mrs. Robert F. Nancill, Mrs R. C. Miller, Mrs. Mata Mooney, Mrs. Edward Morrison, Mrs Wilson Nairn, Mrs. George Norris, Mrs. F M. Stuart, Mrs. W. J. Patterson, Mrs. George Post, Mrs. Arma E. Rush Mrs. W. W. Spaid, Mrs. Maude E. Thatcher, Mrs. C. W. Thomas, Mrs. Clem C. Williams, Mrs. James Yaden.

The subject of the morning discussion was "The End of Egypt's Empire," Mrs. Knute Bjorka, leader. The following topics were presented: "The Delphian Traveler," Mrs. H. L. Davis; "Egyptian Temples," Mrs. Chas. LeHew; "Changes in Tomb Construction," Mrs. Otis B. Johnson; "The Decline of Egypt," Mrs. H. B. Linton: "Egypt's Indian Summer," Mrs. Wilson Nairn; "Architecture and Art," Mrs. George Norris; "Decoration and Design," Mrs. W. J. Patterson; "Modern Discoveries in Egypt," Mrs. Clem C. Williams.

The meeting was followed by a luncheon served by the hotel to members and guests.

Women's City Club

The president, Mrs. William Lee Corbin, and the board of directors will receive the newly elected officers at the tea today. Others assisting are Miss Florence C. Bell, Mrs. Metta R. Cole, Mrs. John H. Collier, Miss Lou Frazier, Mrs. Lila Buell Graves, Miss Adelaide R. Hasse, Miss Helen M. Hawley, Mrs. Benjamin G. Potter, Mrs. Stella D. Prandy, Miss Ivy M. Wentworth and Mrs. Sylvia C. Wentworth.

Mr. George Benson will address the current events section Tuesday afternoon at 4:50 o'clock.

The May meeting of the board of directors will be held Tuesday evening at 8 o'clock.

Mr. and Mrs. Gideon A. Lyon will be the guests of honor at the business and professional section dinner Wednesday evening at 6:30 o'clock. Mr. Lyon, who is a member of the staff of the Evening Star, will give an illustrated talk on Japan. Dr. A. Frances Foye, chairman, will preside.

Miss Susan Baker, chairman of the French section, announces that the French classes will close on Wednesday, May 13, after a busy and profitable year due to the untiring efforts and interest of Mme. Marie Boulay-Anderson.

Gentlewomen's League

The Gentlewomen's League is to have a benefit garden card party at the home of Mrs. John Ryan Devereux, 3 West Bradley Lane, on Wednesday afternoon, May 13. The object of the League is to assist gentlewomen to help themselves through the sale of their fancy work and home cooked foods.

The Executive Board of the League are Mrs. Richard Crain Dean, president, Miss Charlotte Campbell, Mrs. Charles C. Marbury and Mrs. John Ryan Devereux, vice presidents. Mrs. Karl Langenbeck, recording secretary, Mrs. John Walker Holcombe, corresponding secretary, and Mrs. William Aspinwall, treasurer.

Woman's Clinic

Miss Marie Ball, vice president, will preside at the regular monthly meeting of the executive board, to be held tomorrow evening at the new clinic home, 4704 Georgia avenue. Mrs. Edgar T. Brown, chairman of the ways and means committee, will report on the card party recently held at the home of Dr. Ida Heiberger.

CLUB GUEST

MRS. GERTRUDE ONNEN, Dramatic instructor at Goucher College, who recently entertained members of the Benjamin Franklin Women's Club, at its birthday banquet.

W. C. T. U.

Northwest Union met at the home of Mrs. Heron Todd on Thursday, Mrs. George A. Ross in the chair. Mrs. John R. Thomas was the devotional leader and gave a short inspirational talk. Two delightful solos were rendered by Mrs. Richard Boss, president of Northeast Suburban Union.

Mrs. Ross made the following announcements: Citizens Service Association meeting to be held in the New York Avenue Presbyterian Church on May 11 at 8 p. m. with several good speakers. A reception to be held in the Wallace Memorial United Presbyterian Church on May 21 at 2 p. m. In honor of Miss Mary Campbell, a returned missionary from India. Miss Campbell, has also been connected with the work of W. C. T. U. in India. June quarterly meeting to be held in St. Paul's Methodist Episcopal Church on June 18.

Mrs. Mary E. Peaslee was selected to seerve on the nominating committee for D. C. officers. Northwest Union will celebrate its fiftieth anniversary with a banquet at the Hotel Roosevelt on May 22. Reception at 6:30 p. m. Banquet at 7:30 p. m.

Mrs. Jessie Nicholson, president of the woman's Democratic law enforcement committee, has been secured as speaker. Tickets for the banquet may be secured from Mrs. E. R. Peaslee and reservations must be made by May 19. Committees appointed for the banquet are as follows: Program, Mrs. W. H. Kendrick, Mrs. Manuel K. Kline, Mrs. W. M. Garner, Mrs. John R. Thomas, Mrs. Blanche Burton; tickets, Mrs. E. R. Peaslee, Mrs. Carrie O. Allnut and Mrs. Thomas Ikleart; decorations, Mrs. Heron Todd, Mrs. W. H. Moore, Mrs. Coakley; invitations, Mrs. A. J. Henry, Mrs. M. G. Copeland, Mrs. A. H. Coster, Mrs. Sarah Henry.

A social hour followed and Mrs. Todd assisted by several members served refreshments.

The reception for Miss Mary Campbell will be held at the Wallace Memorial United Presbyterian Church on Thursday, May 21. Miss Campbell is returning from India, where she has resigned from the work as national president of the W. C. T. U. She will also tell of her work there as a missionary.

Mmes. N. M. Pollock, H. E. Rogers, Chalis Montgomery, Charles P. Grandfield, F. Scott McBridge, O. G. Christgau and Le Lauretta Kress met at the home of Mrs. H. E. Rogers, in Takoma Park, to complete plans for the program for the quarterly convention.

The convention will be held at St. Paul's Methodist Church South, on Thursday, June 18. Committee on courtesies, Mrs. W. La Rue, Mrs. Briggs Payes, Mrs. Emma Rice Matthews, Mrs. Frances Smith Yeatman and Mrs. A. Natalie Desio. Banners, Mrs. J. L. Bixler, Mrs. Mildred Hicks and Mrs. Brinley. Ushers, Mrs. H. Warner, Mrs. Hiram Green, Mrs. A. B. Lank and Mrs. William Bullis.

North Star Union, W C. T. U., held its May meeting at the home of Mrs. Eugene E. Thompson, Wesley Heights; assistant hostesses, Mrs. J. S. Boyd, Mrs. Augusta George Mrs. H. B. Linton, Mrs. R. A. Sands, Mrs. C. J. West, Mrs. Thomas Y. Waite and Mrs. Major Robb

Mrs. Marie N Brinley, president, presided in her usual enthusiastic manner. The meeting was opened with song and prayer followed by the reading by Miss Marion E. McCoy of the object of the meeting. Mrs. H. C. McNeill, assistant evangelistic director, led the devotional taken from Psalm 99, verse 9.

The minutes of the previous meeting were read and approved. Mrs. W. M. Hurley, treasurer, gave an excellent report, stating North Star had received the $10 first prize given by the District for 100 per cent paid up membership in the "Hold Fast" contest.

Mrs. E. M. Gustafson, corresponding secretary, gave her report for the past month. Miss McCoy read an article giving the history of the union when it was first organized in October, 1925, by Mrs. Z. Farmer.

Mrs. Mildred K. Hicks, chairman of flower mission, told of the splendid work she had accomplished among the patients of Upshur and Fourteenth street hospital, bringing cheer to these shut-ins.

In the absence of Mrs. Natalie Desio, chairman of literature, Mrs. Zelah Farmer distributed this among the members.

Mrs. J. E. Fowler, chairman, soldiers, sailors and marines, stated she had received cretonne for 40 bedside bags for the patients at Walter Reed Hospital, and called for volunteers to help in the making of these.

Mrs. Charles H. Bair, who has charge of the gold medal contest, urged all members to enroll at once. Children, young folks and matrons are eligible.

Mrs. Oliver U. Ports, Mrs. Georgia Curry and Mrs. Zelah Farmer were announced prohibition patriots, and decorated with the red, white and blue patriot pin, each enrolling five new members.

Mrs. J. Stimson, soloist, accompanied by Mrs. W. L. Evans at the piano, sang "The Outlaw" and "Love Sings the Lark," which were received with applause by the large attendance. Mrs Louis F. Holden recited "Jamie" and "As Melindy Sings" in a very effective manner.

Guests were Mrs. Mansell, of Chevy Chase Union; Mrs. Dawson, Mrs. Headley, Mrs. Turney, Mrs McKay and Mrs. Chesteen Smith. Mrs. A. Earl Kernahan, Mrs. J. J. Rivers, Mrs. H. W. O. Millington, Mrs. H. V. Wheeler, Mrs. J. H. Balthis and Mrs. J. J. Rives, the latter seven being wives of local ministers.

Deaf League Gives Annual Bridge Party

Spring Flowers Feature Event At Which Were Nearly 50 Tables.

The Washington League for the Hard of Hearing gave its annual May bridge party at the Washington Club Saturday afternoon, May 2, with an unusually large attendance of nearly 50 tables of players. Spring flowers were in abundance throughout the rooms. Tea was poured by Mrs. Robert Woodward, Miss Florence Spafford, Miss Marjorie Daniels, Miss Henderson and Miss Jane Henderson. Miss Helen Nicolay was assisted in receiving and seating the guests by Miss Jane Walker, Miss Marjorie Brockett, Miss Alice Byars and Miss Natalie Beaumont. Prizes were awarded at each table.

The league took an active part in Child Health Week. Miss Ada Hill conducted audiometer tests at Wilson Normal for both children and student teachers and at the league rooms many visitors availed themselves of open house.

On Thursday evening the league was represented at the open meeting of the American Medical Association, Washington branch, by Miss Frances H. Downes, who spoke on the benefits of lip reading from a teacher's point of view, and also of the local club work; and by Miss Betty C. Wright, who told of the various activities of the national federation.

The fifth national tournament to be held in Chicago in June will be represented by Miss Frances H. Downes, who won first place in the local tournament, and Mrs. Madeleine Thecker winning second. Other delegates will be Miss Florence Spafford, Mrs. John Kendall and Miss Annah Fletcher.

All members of the class are urged to be present at the final meeting in charge of graduate teachers at 826 Connecticut avenue tomorrow at 8 p. m.

Bethesda Club

The annual meeting and election of officers of the Women's Club of Bethesda will be held on Tuesday at 2 o'clock at the clubhouse. A special meeting of the board of directors and the executive board was called on Friday by Mrs. Gilbert H. Grosvenor, president, to complete business arrangements and prepare reports prior to the annual meeting.

The club's officers who are completing their term of office at the next meeting include Mrs. Grosvenor, who has served for two singularly successful years; Mrs. William M. Gamble, first vice president; Mrs. Walter Mack Clark, second vice president, and Mrs. Edwin M. Morris, recording secretary, who have also served two years; Mrs Reginald B. Looker, corresponding secretary; Mrs. Edward M. Willis, treasurer; Mrs. Leonard L. Nicholson, historian; Mrs. John F. Barkley, parliamentarian, and Mrs. George E. Pariseau, director of the county federation.

Miss Grace England, Red Cross nutritionist, spoke briefly of her work in the schools of the county at a joint meeting on Monday at the clubhouse of the hospital, social service and public welfare committees, of which Mrs. Clara B. Mobley, Mrs. Robert D. Hagner and Mrs. Mina Church Brann are chairmen.

Aloysian Club

One of the most enjoyable affairs ever given at the Aloysian Club was the reception and tea held at the clubhouse, 47 I street norhtwest, on last Sunday afternoon in honor of the first president of the organization, Mrs. John A. Foley.

The reception room was beautifully decorated with palms, roses and delphinum. The guests were received by the president, Miss Minnie Mahler, assisted by the other officers, Miss Alice G. Kelly, Miss Mary McHugh, Miss Catherine Burns, Miss Grace Kelly, Miss Mary Agnes Peck, Mrs. Margaret Talty, Mrs. Jennie Flynn and Miss Florence Kelly. The members of the receiving line carried out the color scheme in the reception room and their gowns were either pink of blue, with corsages of blue sweet peas and roses, with large picture hats in the same shade as the dress. Mrs. Foley was gowned in black, wearing a large black hat and carrying roses and delphinium.

The other rooms of the clubhouse were profusely decorated with lilacs, tulips and apple blossoms. Music was furnished throughout the afternoon by a string orchestra.

All of those attending were requested to register in a very artistic handpainted volume, the work of the sisters of the Notre Dame Academy, and this was presented to Mrs. Foley as a souvenir of the affair.

Mrs. Edward Hart, Mrs. Katherine Downey, Mrs. S. L Battles, Mrs. Christine Alexander, Mrs. Mary Guiney and Miss Lillian Acker presided at the tea tables, and were assisted by Miss Katherine T. Doherty, Mrs. Marie Moran, Mrs. William Fogarty, Mrs. A. T. Genau, Miss Helen Talty, Mrs. Mary McGarrah, Miss Josephine Quill, Mrs. R. Michalowicz, Mrs. Christine McNickles, Miss Margaret Sheehan, Miss Anna Clark, Mrs. Julia Mattimore, Miss Agnes Martin, Mrs. Elizabeth Haley, Miss Leona Fromholzer, Miss Anne Vermillion, Miss Katherine Hughes, Miss Leila Millstead, Miss Zelda Horowitz, Miss Margaret Kane, Miss Margaret Devers, Miss Rena Downing, Miss Katherine Quill and Miss Evelyn Williamson.

Mary L. English Circle

A most enjoyable card party was given Tuesday, May 5, by the Mary Louise English Circle for the benefit of the Florence Crittendon Home, at the residence of Mrs. Childress Buckner Gwyn, 1749 Park road. Tea was served late in the afternoon.

Among those present were Mrs. Harry Byerly, Mrs. Stacy Reed, Mrs. B. B. McMahon, Mrs. Frederick Sparrow, Mrs. J. S. Buyhitzky, Mrs. E. M. Posey, Mrs. E. S. Howe, Mrs. Charles Shaffer, Mrs. Guy Crampton, Mrs. Frank L. Caster, Mrs. George S. Collison, Mrs. William S. Macdonald, Mrs. George E. Walker, Mrs. S. C. S. Walker, Mrs. William Ramsey, Mrs. Herbert Hall, Mrs. Plummer, Mrs. John McGrew, Mrs. C. A. Davis, Mrs. M. C. Quilkin, Mrs. Frank Smith, Mrs. Thomas Irwin, Mrs. E. Sprich, Mrs. J. F. Jarvis, Mrs. R. G. Shorter, Mrs. Jack Cordell, Mrs. Louis Bradford, Mrs. E. B. Semmes.

LILYAN AT RACE

One of the smartest of spring's spectator sports costumes is worn by Lilyan Tashman. The dress of dull roma crepe, trimmed with silk braid, is worn under a white suede jacket.

Political Study Club Election Next Saturday

2 Candidates Are Named for President by Committee.

The Political Study Club will hold its last regular meeting on Saturday at the Washington Club when the annual election will take place. The candidates are: President, Mrs. Rose Yates Forrester and Mrs. Ernest Humphrey Daniel; first vice president, Mrs. Frank M. Shortall; second vice president, Mrs. Peter John McGovern and Mrs. May D. Lightfoot; third vice president, Mrs. Harry R. Perry and Mrs. Frederick T. F. Johnson; recording secretary, Mrs. Geoge O. Gillingham; corresponding secretary, Mrs. William A. Boss; treasurer, Mrs. Charles Marvin Jones; auditor, Mrs. Walace Streater; federation directors and alternates, Mrs. John T. Marchand, Mrs. Elma R. Saul, Mrs. M. Jordan Markley, Mrs. Henry O'Malley, Mrs. C. Albert White, Mrs. Edward Shields, Miss Martha Fitzpatrick and Dr. Laura S. Brennon.

The polls will be open from 1 to 3 o'clock. Mrs. Virgil C. Miller is chairman of the election committee and has assisting her Mrs. William J. McGee, Mrs. C. H. Claudy, Mrs. Jerome H. Gundershimer, Mrs. Wafren J. Haines, Mrs. Anton Heitmuller, Mrs. Wintemute W. Sloan, Mrs. M. W. Winter, Miss Carolina V. Sudler and Miss Roberta F. Hull.

The following members were elected as delegates to the annual meeting of the District of Columbia Federation of Women's Clubs: Mrs. William F. Hoefer, Mrs. Henry Morton Philips, Mrs. Grant S. Barnhart, Mrs. Lane Scofield and Mrs. Edward Dixon Hays.

Mrs. Frank M. Shortall is now making reservations for the annual breakfast of the club to be held on Saturday, May 23, at the Hotel Mayflower. Included in the guests of honor will be Mrs. Edward Everett Gann, Mme. Wu, wife of the Chinese Minister; Mrs. Samuel E. Herrick, president of the Women's National Democratic Club; Mrs. Frank W. Mondell, president of the League of Republican Women; four former presidents of the club, Mrs. Richard Whiting, Mrs. L. B. Thompson, Mrs. Clyde B. Aitchison and Mrs. Frank Morrison; Miss Martha Strayer, president of the Women's Press Club, and Miss Corinne Frazier.

Girls' Friendly Society

Monday night at the Epiphany Branch, Mrs. Margaret McMullen gave a most interesting and entertaining reading from "Selections From Cap'n. Eri." Mr. Adolph Torovsky, Epiphany Church choirmaster, played the piano while the Glee Club sang "The Barcarolle" from Hoffman, and the "Green Cathedral," by Danzig.

To raise funds for the branch, Eleanor Wilson, Lissetta Gasch, Lucy Powell and Katherine Baird had prepared a birthday party. A May pole was arranged on a large table. Twelve dolls, each representing a month of the year, held the gaily colored crepe streamers. Members were then requested to give a penny for each year to the doll of their birth month. Quite a sum was realized, and homemade candy was served.

Mrs. Grace Berry announced that Mrs. Charles W. Richardson had offered her home at 2901 Grant road northwest for the branch's last meeting on June 1, which offer was gladly accepted.

On May 11, at 8:15 p. m., Mrs. George W. Dow, wife of the Episcopal Church Missioner for prison work, will speak to the branch, and it is hoped that many members and their friends will be present.

On May 10 the Senior Club will give a tea at the National Center in compliment to the new members. Miss Edna Price is in charge of arrangements.

Shepherds of Bethlehem

The last meeting of the union committee was held on April 29 at the Washington Hotel, with Mrs. Margaret Baker presiding, when it was decided to hold the union rally at the Washington Hotel on May 16 in honor of Supreme Supervisor of Deputies Mrs. Sarah Sawdon. A prominent speaker will deliver an address and an evening of entertainment will be provided by the various lodges of the District and Virginia. All members of the order and their friends are invited. The final committee meeting will be held at the Washington on Wednesday, May 13.

Meetings Held By Daughters Of America

13 Candidates Initiated by Tomlinson Council at Cabin John.

The last meeting of Fidelity Council was called to order by Miss Ida Ray Lewis, when Miss Marjorie Jones and David Penold made reports on the recent dance. On April 29, under the direction of the drill captain, Mrs. Mamie Howell, the drill team and initiory officers visited Cabin John, Md., where they initiated thirteen candidates for Tomlinson Council. They were assisted by the State councilor, Mrs. Ethel Burroughs, of the District, who later rendered a solo. Mrs. Effie Mohler, of Anacostia Council, assisted at the piano, while George Cox showed stereopticon scenes as a follow-up of the ritualistic ceremonies. Deputy Mrs. Alice Faithful, of Baltimore, Md., acted as toastmistress for the evening. Addresses were delivered by the State councilor, Mrs. Ethel Burroughs; State vice councilor, Mrs. Mabel Downing; past State councilor, Mrs. Mamie Howell; State warden, Mrs. Helen Luckett, and Mrs. Daisy Cressman. Congratulations were extended to the members of Tomlinson Council by Central Council of Maryland and several subordinate councils of the District. Refreshments concluded the evening. Fidelity Council will hold a bingo party on May 12 at 808 2 street northwest at 8 p. m.

The monthly meeting of the Semper Fidelis Club of Kenmore Council was held on April 27 at the home of the vice president, Mrs. Jeanette Taylor. After the business session a buffet luncheon was served by the hostess, with Mrs. Carrie Merrison assisting. A card party for the benefit of the club's treasury was held at the home of Mrs. Myra Fort on April 16. The next club meeting will be held at the home of Mrs. Sarah Hayes, 1014 B street northeast.

Mrs. Edna Dyer presided at the last meeting of Anacostia Council, when the resignation of the associate vice councilor was accepted. Mrs. Edna Frisbie was elected to the office. Mrs. Mary Plumb was elected as warden and Mrs. Livisey as inside sentinel. All were installed.

The Past Councilors Association of Anacostia Council was held at the home of Inez Thomas, with 21 members present. Numerous questions of importance were discussed, and a card party was decided to be held on May 23 at the home of Mrs. Margaret Lainhart. Evelyn Sullivan was received into membership of the club. The next meeting will be held on June 1 at the home of Evelyn Sullivan.

Triumph Council held its regular meeting Thursday evening, with Mrs. Marie Stevenson presiding, when plans were made for the annual birthday anniversary this month. Degrees of Loyalty, Love and Patriotism were conferred on Mrs. E. Byster. Mr. Barrows was elected eighteen months trustee, and Mrs. J. Tyler twelve months trustee. Remarks were made by State Outside Sentinel Mrs. Ollie Montgomery and State Conductor Mrs. Bell Gibson.

Sodality Union

At the regular monthly meeting of the Sodality Union, Monday evening, plans for the coming card party to be held at the Willard Hotel, Monday, May 18, were discussed. The card party is to be an evening affair and as in former years a large attendance is expected.

Committee members named are as follows:

Honorary chairman, the Rev. Joseph V. Buckley.

Reception—Miss Addie Wathen, chairman; Mrs. Urban Wagner, Miss Cecilia Ryan, Mrs. J. Floyd Maley, Mrs. J. C. Kraft, Mrs. Margaret Langvoigt, Mrs. C. E. Roach, Miss Margaret Breen, Miss Alma Echterman, Miss Bernice Knott. Miss Bessie Dodson, Mrs. Annie Burns, Miss Ida V. Garrity and Miss Agnes Wells.

Floor—Miss Ruth Bergling, chairman; Mrs. Jennie Keeley, Mrs. A. J. Scullen, Mrs. John Morris, Mrs. William Morris, Mrs. John Hauber, Miss Bertha McCann, Mrs. A. M. Nock, Mrs. S. L. Battles, Miss Mary Keefe, Miss Sarah Hickey, Miss Sarah Walsh, Mrs.

FEATURES OF INTEREST TO WOMEN READERS

PARENT-TEACHER NOTES

All material for this column must be in the State Office, Room 101, Burlington Hotel, on the first mail on Wednesday preceding Sunday on which publication is desired.

MEMBERS of the congress are asked to remember the Carusi memorial meeting to be held in Central High School Auditorium Friday, at 8:30 p. m. Dr. H. B. Learned, president of the Board of Education, will preside and there will be music by the Washington Festival Choral Association of 60 voices.

The board of managers will meet Tuesday at 1:30 p. m., at the Burlington Hotel.

The child guidance committee held its final meeting Tuesday in the Receiving Home. Fourteen members and three visitors attended. After explaining the purpose of the institution and the method of caring for the children, Mr. Arnold, the superintendent, conducted the group over the building on an inspection tour. The children were then given a party by the committee. Mrs. H. Marlowe, from Park View, played the piano, and the children joined in singing their favorite songs, after which they were ushered into the dining room where ice cream and cookies were served them. The staff and committee also enjoyed the treat.

Emery-Eckington.

The Emery-Eckington Association met May 1 at Emery School. The speaker of the evening was Selden M. Ely, supervising principal of the Fifth Division of public schools. His subject was "Safety and the Boy Patrol."

Miss Jessie Frances Homon played a piano solo. Officers elected for the coming year are: President, Mrs. C. M. Hoverstack; first vice president, Mrs. S. H. Simmons; second vice president, Mrs. C. E. Rhodes; recording secretary, Mrs. E. M. Tucker; corresponding secretary, Mrs. Thelma Sawyer; treasurer, Mrs. A. Bruno.

Miss Hanley's 6AB grade won the prize for the largest number of parents present.

In appreciation of their service to the children of the schools, members of the School Boy Patrol, together with their leader, Policeman Scott, Miss Ourond and Miss Emmerman, faculty advisors of the patrol, and Mr. Ely, were entertained at a luncheon by the executive committee April 29. Mr. Scott and Mr. Ely both commented on the value of work done by patrol boys. Thirty-one boys were present.

Mrs. Thelma Sawyer, preschool chairman, reports that Dr. L. A. Cornet and Dr. J. F. Harrington were in Emery School Thursday to examine the children who will enter school in September.

Business High.

The last meeting of the scholastic year will be held Wednesday evening at 8 o'clock. Election of officers will take place. The speaker will be William N. Freeman, chairman of the vocational guidance committee of th Kiwanis Club.

Whittier.

Mrs. Rothe, chairman of the program committee of the Whittier Association, has prepared some fine features for the meeting tomorrow at 8:15 p. m., in the school, Fourth and Sheridan streets northwest.

Mr. Stephen E. Kramer, assistant superintendent of schools, will talk on "The Relationship of the Parent to the Child."

Master Frederick Pavay will sing, accompanied at the piano by his mother.

The election of officers for the coming year will take place. Every one is urged to attend this meeting.

The summer round-up was held at the school Monday. Thirty-three children were examined by Dr. D. T. Gates, Dr. Francis X. Courtney, Dr. Heigers and Dr. W. A. Shannon.

Reservoir.

Election of officers will be held at the next meeting of the Reservoir Parent-Teacher Association on Tuesday at 8 p. m. The speaker for the evening will talk on the "Children's Charter." Another book report from the Child Guidance Study Group will be given.

Wesley Heights.

The executive board will meet on Tuesday at 10 o'clock at the home of Mrs. Homer Dawson, 3114 Forty-fourth street northwest. Mrs. Dawson is vice president of the association and will preside in the absence of the president, who is ill.

Keene.

The next meeting of the Keene Association will be held in the school Tuesday evening at 8 p. m. The election of officers and reports of all chairmen will be the principal features of the evening.

At the board meeting on Monday final arrangements were made for the first lawn party to be held early in June.

Blair-Hayes.

The Blair-Hayes Association will meet at the Blair School Thursday at 8 p. m. Installation of officers will take place.

Thomson.

The final meeting for the year will be held Tuesday at 7:30 p. m. Mrs. J. F. Winn, a first grade teacher, will speak on "Moving Pictures and Our Children." There will be a brief talk on "Safety Patrols," by Officer Scott. Officers will be elected.

Oyster.

The board meeting of the James F. Oyster Association was held on last Monday morning, at 11 a. m., in the school library. Mrs. Thomas Kane presided, and much business was discussed by the executive board and grade mothers as this is the last board meeting of this school year. A plate was drawn up to be presented at the next general meeting for the election of new officers for the coming school year.

Congress Heights.

The April program of the Congress Heights Association was devoted to the Girls' Scout organization, the members of the troop contributing a playlet for the entertainment of the mothers.

Miss Masson, seventh grade teacher, gave a talk on the purpose, accomplishments and outcomes of Scout training. In summary, Miss Masson gave a brief review of the progress of the Congress Heights Girls' Scout Troop, which was organized about a year ago.

Election of officers will be held at the next meeting.

Takoma Park

The Takoma Park Elementary School Home and School Association held its April meeting April 28, in the school assembly hall. Five musical numbers were rendered by a trio, composed of Mrs. Melville Lindsay, soprano soloist; Mrs. Waldo L. Schmitt, pianist, and Mr. Melville Lindsay, violinist.

"How the Home Can Cooperate With the School in Character Building" was the theme of an address delivered by Miss Bertie Backus, chairman of the committee in charge of character building in the District of Columbia public schools, and principal of Powell Junior High School. Concrete examples illustrated this exhilarating, thought provoking address.

The business meeting had for its special feature the announcement by Harry Marmer, chairman of the nominating committee, of a slate of names for consideration for the election to be held at the May meeting.

The class of Mrs. May C. Lee, grade 2B, received the $5 award for the largest representation of parents present.

Powell Elementary.

Cards have been sent out by the Powell Elementary School Parent-Teacher Association for the first birthday party of the organization, to be held in the school auditorium tomorrow at 8 p. m.

At a board meeting, held in the teachers' room of the school Monday morning, plans were completed for the celebration. A special program has been arranged and a birthday cake will round out the festivities.

The speakers include Mrs. H. G. Doyle and Mr. Henry Gilligan, members of the Board of Education; Mrs. J. N. Saunders, president of the District of Columbia Congress of Parents and Teachers; Miss Jane McWilliam and Mrs. Giles Scott Rafter.

Mrs. Catherine Hertzberg will be the vocal soloist, and the invocation will be made by Dr. Chesteen Smith, pastor of the Hamline Methodist Church.

Plans are going forward for a card party to be given by the association in the school auditorium Tuesday evening, May 26.

Woodridge.

Forty-two children were examined at the school on May 1 by Dr. R. W. Conklin and Dr. C. R. Creveling, assisted by Mrs. R. G. Young and her summer round-up committee.

A school luncheon was given on Friday, directed by Mrs. C. F. Carter, ways and means chairman, assisted by Mrs. C. A. Deitz, Mrs. Robert B. Doing, Mrs. O. Ellis, Mrs. E. B. Frazier, Mrs. J. O. Frenzel, Mrs. G. Giles, Mrs. Henry J. Rassler and Mrs. W. T. Spanton.

The nominating committee will present the following nominees at the May meeting: President, Mrs. John L. Mitchell; first vice president, Mrs. H. P. Firestone; second vice president, Mrs. Ward Taylor; third vice president, Mrs. R. A. Lyon; secretary, Mrs. Robert B. Doing; treasurer, Mrs. F. T. Donnely.

The executive committee will meet at the school on Thursday at 1:30 p. m.

Wheatley.

Among the guests at the recent May Day celebration at Wheatley were Mrs. L. B. Castell, first vice president of the District of Columbia Congress of Parents and Teachers; Mrs. L. H. Magruder, State chairman; Miss O'Neil, in charge of the domestic art department in the public schools, and groups of parents from the Blake, Gales, Seaton, Blair, Hayes and Stuart Junior High Schools.

Mrs. C. Heflin and her preschool committee assisted Dr. Kunzelmann and Dr. Warren on Monday in their examination of a number of children who will be of school age next September. The committee is striving to make it possible for every child entering Wheatley next fall to be a blue ribbon winner physically.

Miss K. E. Bresnahan, teacher of domestic art at Wheatley, is now arranging an exhibit of the work done in her classes, to be given during this month. The exhibit will include costumes and draperies which were used in the plays and special activities of the past year, as well as the wearing apparel made by the girls in the sewing classes.

Bancroft.

The association met Tuesday at the school. A play was given by the pupils of Miss Winters' class. Miss Grace Lind, principal of Bancroft, talked on "The Present System of Marking."

The election for the next year resulted in the following: President, Mrs. J. F. Randall; first vice president, Miss Effie B. Handy; second vice president, Mrs. Robert Hall; third vice president, Mrs. E. R. Seal; fourth vice president, Mrs. D. L. Maxwell; fifth vice president, Mrs. Maurice Eanet; recording secretary, Mrs. L. H. Bayliss; corresponding secretary, Mrs. B. M. McKelway; treasurer, Mrs. Linkins; faculty adviser, Miss Virginia O'Neil.

Park View.

A schoolroom exhibit was featured at the Park View Platoon Parent-Teacher Association Thursday evening.

The new chairmen appointed by the board are as follows: Program, Mrs. Fred Walker; advisory, Mrs. H. Pollock; home service, Nora K. Bramell; membership, Mrs. J. McKay; grade mother, Mrs. Clarence Woodward; legislative, Mrs. W. T. Bannerman; child guildance, Mrs. Glen Leach; publicity, Nora K. Bramell, acting chairman; safety, Mrs. Roger Bradshaw; summer round-up, Mrs. J. McCallister; thrift, Miss C. V. Schumacker; milk, Mrs. L. Van Hise; ways and means, Mrs. R. H. Prescott; health, Mrs. V. S. Kebler; student aid, Mrs. Carl Alsop; pianist, Mrs. H. Marlowe; community center, Mrs. J. McKay; music, Mrs. W. H. Wagner; parental education study group leader, Mrs. W. T. Bannerman; pre-school study group, Miss C. V. Schmucker; hospitality, Mrs. W. O. Hancock; reporting delegate to District of Columbia Congress of Parents and Teachers, Mrs. S. Borden.

At the domestic art exhibit, room 200, Friday, by the pupils of Miss Whitcomb, there will be living models displaying costumes made by the girls. Mrs. J. McCallister, summer round-up chairman, reports thirteen present at the preschool physical examination in the school May 1, made by Dr. H. J. Davis and Dr. Sloan. David Manning was pronounced the most robust child present. The publicity record book compiled by Mrs. Nora L. Bramell was one of the eight sent to the national convention.

The preschool study class will meet Wednesday at 1 p. m., in Miss Schmucker's room. There were sixteen mothers present at the last meeting. The parental education study group meets with Mrs. W. T. Bannerman as leader at 10 a. m. each Thursday.

The school cafeteria operated by Mrs. E. P. VanHise, was opened May 4 and was inspected by the parents Tuesday.

Adams

A round table discussion was held in Miss Barbara Staples' first grade on Wednesday of last week. Problems of the every-day child were discussed. The next discussion will be led by Miss Maude Jessup, to be followed by one from Miss Nell Hiccox, Miss Florence Hayden and Miss Slattery's group.

The executive board met on Monday at the school, when reports of committees were made.

The following members of committees were given gifts of appreciation: Mrs. R. K. Williams, Mrs. K. Rice, Mrs. J. Smith, Mrs. H. Stuart, Mrs. A. Nicholson, Mrs. L. Sheers, Mrs. E. Lupton, Mrs. R. Lucas, Mrs. R. K. Srygley, Mrs. F. Silberberg. Officer Cannon, in charge of the boy patrol of the school, was voted a testimonial for his cooperation with the association on all occasions.

A gift of a magnifying glass and paper cutter was given the stamp club. It was voted to send the president of the association to the State convention dinner each year.

The books for the Parent-Teacher Association shelf were on exhibition, as was the scrapbook and a letter from Mrs. Paul Eschner, State chairman of scrapbooks, complimenting Mrs. Jesse Smith on its merits.

A study group was organized under the chairmanship of Mrs. Jesse Smith. Mrs. W. P. Roop, District chairman, inaugurated the series of four lectures on Tuesday at 1:30 p. m. in the teachers' room of the school. The subject of the first quiz was "Have You Realized Your Children Can Take Responsibility?" Mrs. Ralph West led the discussion.

It was voted to have a bundle day at some later date in charge of Mrs. H. Stuart and Mrs. K. Rice. Bundles will be collected at the school and taken to the Student Aid headquarters.

Mrs. R. K. Srygley, summer round-up chairman, reports 50 homes visited by her committee, 18 children being examined at the school by Dr. N. Norman Smiler, Dr. Eugene Taylor, physicians, and Dr. John Marshall, dentist, and they reported the group 100 per cent.

The May meeting will take place tomorrow in the school auditorium at 3 p. m., at which time the annual election will be held.

The nominating committee, composed of Mrs. L. M. Hughes, chairman; Mrs. W. N. Kirsch and Mrs. Jesse Smith, will report, and nominations will be accepted from the floor.

On Thursday a group from Miss Carol Wroe's physical education class entertained for the boys at Walter Reed Hospital. There was a group of tumblers and three feature dances, arrangements being made by Mrs. D. Rus, president of the association.

The executive committee met Thursday afternoon and completed plans for the May meeting, which will be held Wednesday at 8 p. m. in the auditorium of the school. Miss Jessie LaSalle, assistant superintendent of schools, will speak on the subject, "Marks and Tests in Their Relation to Character-Education." There will be an election of officers.

Edmonds-Maury.

The last meeting of the Edmonds-Maury Association will be held on Monday at Edmonds School at 7:45 p. m.

Langdon.

The May meeting of the Langdon Association, Friday evening, was the last meeting of the current school year. At that time officers for the ensuing year were installed and reports of the past year's work were given. The First Grade Band, under the leadership of Miss Bumpus, first grade teacher, made its first public appearance.

The annual music memory contest was also held at this time.

On Wednesday and Thursday Mrs. Moore, domestic art instructor, will hold an exhibit of the work done this term. This promises to be very interesting and the public is invited.

DARE'S WEEKLY FASHION LETTER

Spring-New Ensembles

New York, May 9.

THERE'S something about afternoon attire that puts it in a very special class, all by itself. A girl simply has to have daytime clothes and an evening gown or two in order to exist at all, but afternoon clothes comes under the heading of "necessity" only for some of us and for the rest of us business women they're just delightful luxuries. If what a very fambus Parisian couturiere told me several weeks ago is true about the tendency in fashions being toward bigger and clearer class distinctions, I think afternoon clothes—having a great many of them or not—certainly emphasizes this distinction. The poor working girl may have marvelous copies of "exclusive" models in her daytime and evening wardrobe but she can't go in for special afternoon clothes because she usually has no time for afternoon parties. However, take heart, my dear, because it's quite possible to transform a black daytime costume, particularly of the "soft" variety so smart today, by the addition of—say, white scarf, gloves, and gardenia, into afternoon attire of the required elegance.

Which brings me to the point that elegance in afternoon attire is required and required more and more all the time. The elegance and swank of our evening mode is nothing new. We've known for a long time that every mother's child of us whatever we do during the day, has a right and a chance to be the glamourous princess at night. But the fact that afternoon clothes are getting more dressy and beautiful is something that is just reaching its highest point this season. Not so long ago you could go to an afternoon affair in just whatever you happened to be wearing—suit of tweed frock— without even bothering to add the gardenia! But no more. You must leave all signs of mundane toil behind you when you appear on the afternoon scene. And you must dress particularly for the part—the part of an elegant lady with nothing more prosy on your mind than looking gracious and lovely. And what a chance our afternoon mode gives us to look just "those."

In general, the afternoon silhoutte remains the same, and a flattering and graceful one it is—with its very tight hip effect and its subtle fullness starting from the tight hip yoke. As to lengths, how can a mere woman or a pack "Fashum Cricket" presume to say, when the Haute Couture of Paris doesn't know itself! Length is a matter of preference, without doubt.

There's no doubt about the importance of eyelet embroidery for the summer afternoon mode, used either as trimming or as an all over embroidery. Eyelet embroidery appears on all kinds of material, even on a very fine wool jersey in wine red with pleated white georgette touches that I saw. The eyelets in a tiny flower design outlined the front yoke around the white georgette gilet and outlined the short cap sleeves as well. And all-over eyeletted linen is extremely chic. Even just a border of eyeletted flowers around the off-pink jacket accompanying a yellow linen dress made the costume very afternoonish.

This yellow and pink idea is just the business of combining two favorite summer shades. Although—and this only goes to show once more the variety in this present mode of ours—green in almost all shades except the somber ones and blue dittoare and will be favorites. And, of course, I don't have to tell you again that white, if you are slender enough to go in for it, is supreme in summer chic—and if you don't think you're slender enough and still want to wear white—nothing could be smarter than a short-sleeved black coat worn over your white frock. The new collections continue to stress this vogue.

Printed chiffons are, without a doubt, lovely and summery. In the winter every one is against them and insists that they can't possibly be revived, and at the first sign of summer everybody weakens all at once. So don't let any one, even me, tell you they're not as chic as they might be. A pink flower design against a black background in chiffon worn with a pink patent leather belt and purse and a short pink velveteen jacket—nothing could be smarter for tea.

Of course, with all your soft summery dresses in chiffon and organdie you simply have to wear a large brimmed hat. If you are the more subdued and not the picture girl type—a hat with a closely molded crown and a nonsymmetrically draped brim in one of the open-work straws is awfully chic, too. Naturally, you know that your hat stays on throughout any afternoon occasion you attend—so it's very wise to choose one of the airy open-work straws.

And don't forget your elbow length gloves in pastel shades or in any other shade that matches your costume or contrasts it for your summer afternoon dates!

Au revoir!

(Copyright, 1931.)

Y. W. C. A. NOTES

There will be no regular music hour today at the Y. M. C. A. Those interested are invited to attend the Girl Reserve recognition service at 4 o'clock in Barker Hall.

The Elizabeth Somers vespers will be held today at 5:30 o'clock, with Dr. William S. Abernethy, rector of Calvary Baptist Church, as the speaker, and Lorene Kreider as leader.

Miss Selma Borchardt, who has made a study of workers' education in this and other countries, will be the speaker Wednesday in the last of a series of three lectures on textile conditions.

A bus trip is being planned to the battlefields of Gettysburg, Pa., on May 14. Registrations are now being taken.

Committee meetings for the week include: Monday, executive committee at 11 o'clock and health education at 2 o'clock. Tuesday, food service, No. 1, at 1 o'clock, at Twentieth and B streets, and E Street House committee at 2 o'clock. Wednesday, food service, No. 2, at 2:30 o'clock, and Elizabeth Somers committee at 8 o'clock.

Chapters.

Park View Chapter will have a luncheon meeting at the home of Mrs. John Vorkoeper, 2965 Brandywine street northwest, tomorrow at 1 o'clock.

Mrs. E. A. Preble, 3027 Newark street, will be hostess to Cleveland Park Chapter at their meeting on Monday at 3 o'clock, assisted by Mrs. J. E. Laphan and Miss H. S. Wallace.

Girl Reserves.

All Girl Reserves and their mothers and fathers are invited to attend the annual Girl Reserve recognition ceremonial, which will be held in Barker Hall this afternoon at 4 o'clock. The annual "Mother's Day Tea" will follow in the G. R. Clubrooms after the ceremonial. The members of the Senior High School Girl Reserve Council and the president of the Grade and Junior High School councils will form the receiving line and assist at the tea. A musical program has been planned by the council. All Girl Reserves who wish to take part in the ceremonial will wear the white uniform and will be at the Y. W. C. A. at 3:30 o'clock.

The Junior High School Girl Reserve Council will have a "penny hike," and on Wednesday afternoon the Girl Reserves at the Dennison Vocational School will have a social service meeting. Each girl will bring fruit for the Children's Hospital and scrapbooks will be made and taken to the hospital.

Saturday at 5:30 o'clock the Senior High School Girl Reserves will have a "camp club supper" in the roof garden of the Y. W. C. A. Girls from all Washington high schools and from the George Mason High School in Alexandria, Va., will celebrate the coming of summer time by wearing camp clothes and playing camp games. Camp songs and stories will add to the program. Registrations for this supper must be in the G. R. office by Thursday afternoon at 5 o'clock.

Business and Professional.

Mothers of the Blue Triangle Club members will be guests at a special dinner party Thursday at 6:30 o'clock. Following the dinner a varied program will be presented by the club members, after which the mothers will visit the different hobby groups of the club.

Miss Mary Burnett, music secretary, will be in charge of the Silverslie Club meeting on Friday at 7:30 o'clock, when the first of a series of music programs will be presented. The club plans to study the set-up of a symphony orchestra, together with the different instruments and the part they each play in the ensemble.

There will be a Saturday afternoon hike for business girls this week. The group will meet at the "Y" at 2 o'clock. Any business girl is welcome, whether she is a department member or not.

CLUB NOTES

Soroptimist Club

Mildred Johnson, international representative of the Air Travel Bureau, made a special round trip from New York to Washington in an Eastern Air Transport plane to address the Soroptimist Club at their Wednesday luncheon meeting at the Lafayette Hotel. Miss Johnson's subject was "Women as Air Passengers." She gave statistics proving the safety of air travel, compared the service, fine equipment and luxury of air travel today with that of six years ago; gave many arguments for the pleasure, thrills, safety and economy of time for air travel, and urged business women to become airminded.

Miss Nellie Andrews and Mrs. Buck, Soroptimists of Berkeley, Calif., were guests of the Washington Club.

Twentieth Century

The literature section will close its season with a picnic luncheon at the home of Mrs. Truman Abbe, 3737 Huntington street, tomorrow at 12 o'clock. The chairman of refreshments will be Mrs. L. L. Harter, assisted by Mrs. H. R. Fulton. The program will be in charge of Mrs. Austin Clark, assisted by Mrs. William R. Maxon.

The nature section will meet at 9:50 Wednesday morning at the Mount Vernon Station, Twelfth street and Pennsylvania avenue, for a trip to Mount Vernon and vicinity.

Dames of Malta

At last meeting of Loyalty Sisterhood, Saturday, May 2, the officer in charge, Mrs. Mary Bowen, appointed the following chairmen of committees for the term: Ways and means, Mrs. Mamie McIntire; social, Mrs. Kate Andrews; delinquent, Mrs. Mildred Kendrick; floral, Mrs. Sue Mims; publicity, Miss Minnie Butts. Action was taken and committee appointed to participate in the massing of colors on May 24 at the Mount St. Albans. Announcement was made that the sovereign protector, Mrs. Annie Slawson, with Deputy Laura L. Smith would visit the Sisterhood next meeting, May 16.

C. C. Pen Women

Mrs. Jesse W. Nicholson will entertain the members of the Chevy Chase branch of the National League of American Pen Women and their husbands at her home at a supper next Tuesday evening, May 12, at 8 o'clock, in honor of the past president, Mrs. Richard Yates, and the newly elected president, Mrs. David McPherson.

A short business meeting will precede the supper party.

Michigan Alumnae

On Wednesday, May 13, at 8:15 p. m., the University of Michigan Women's Club will be guests of Miss Mary Louise Brown at the Woman's Building, American University. Mrs. William Bolten, Miss Florence Hedges, Miss Nellie Brown and the Misses Claribel and Fanny Barnett will act as hostesses.

Quota Club

W. H. Stayton, president of the Baltimore Steamship Co., was the guest of honor and speaker at the luncheon meeting of the Quota Club on Thursday, May 9, at the Women's University Club. Mr. Stayton spoke on the work of the Association Against the Prohibition Amendment, of which he is founder and chairman. Miss Frieda Kenyon presided.

It was announced that all future meetings will be held on Tuesdays instead of Thursdays, beginning with the business meeting on Tuesday, May 12.

New England Women

The Washington colony of National Society of New England Women will have their regular monthly meeting with Mrs. Edson L. Whitney, 3411 Oakwood terrace, on Thursday, May 14, at 8 p. m.

Perfect Bridge Hand Is Played by American

Paris, May 9 (U.P.).—Miss Harriet Black, young American resident of Paris, drew thirteen hearts in a recent bridge game at the United States Students' and Artists' Club. She bid seven before recalling that a modest bid would probably cause her opponents to double. She kept the grand slam, however, and let the profits go.

Electrified Kitchens Gaining Among Swiss

Geneva, May 9 (U.P.).—Following the electrification of its railways, Switzerland has now started in to electrify its kitchens. Last year over 16,300 kitchens were provided with electrical equipment as against 15,600 in 1929. Forty per cent of the new apartments erected throughout the country last year were installed with electric cooking facilities.

Italian Nun 100 Years Old.

Naples, May 9 (U.P.).—The oldest nun in Italy, Sister Cecelia Cavallo, has just celebrated her 100th birthday in the convent of S. Maria Fonseca, near here. Sister Cecilia entered the convent at 17. She remembers the revolutionary days of 1848.

Women at Marquette Earning School Money

Milwaukee, May 9 (U.P.).—Nearly one-fourth of the 400 women students at Marquette University are earning part, or all, of their school expenses by outside work. Mrs. Margaret Harrington, dean of women, declared after a survey. The most popular form of co-ed employment is clerking in department stores, 5 and 10-cent stores and women's apparel shops.

Sees First "Talkie" at 85.

Blytheville, Ark., May 9 (U.P.).—Mrs. A. A. Meury celebrated her eighty-fifth birthday here recently by attending her first talking picture.

COMMUNITY CENTER NEWS

Community Center Department, Franklin Administration Building. Telephone National 1300.

"Wizard of Oz" rehearsals, with interested parents in attendance, are occupying the children of the centers. Groups of mothers are helping with artistically gay costumes in the costume room of the Community Center Department and committees are busy working out the details for the beloved fairy story to be produced in dance and pantomime on the afternoon of May 23 at the Wilson Stadium, Thirteenth street, above Florida avenue.

A drama evening at Columbia Heights Center will be given on Thursday, when the Columbia Players produce "Hell Bent for Heaven," directed by Aurora M. Poston.

The District of Columbia Model Aircraft League will hold a meet on Saturday, 9 to 12 o'clock noon, at the new Adams School, Nineteenth and California streets. The models to be flown are hand-launched scientific and fuselage.

CHEVY CHASE.

E. V. Brown School, Connecticut avenue and McKinley street. Mrs. F. K. Espenschied, community secretary.

Monday afternoon—French conversation for children, music.

Tuesday afternoon—Rhythm, music, model airplane construction.

Wednesday morning—Music section, Chevy Chase Woman's Club.

Thursday afternoon—Rhythm, tap, carpentry, French conversation.

BEN MURCH SCHOOL.

Thirty-sixth street and Ellicott place. Mrs. F. K. Espenschied, community secretary.

Monday afternoon—Rhythm.

Monday evening—Tap for juniors, gym for women.

Friday afternoon—Tap, music.

COLUMBIA HEIGHTS.

Wilson Teachers College, Eleventh and Harvard streets, Mrs. Edith H. Hunter, community secretary.

Tuesday afternoon — Rhythmic dancing for beginners.

Tuesday evening—Columbia Players, Oates Orchestra rehearsal.

Wednesday afternoon — Rhythmic dancing for advanced group.

Thursday evening—American Legion, presentation of the play, "Hell-bent for Heaven," by the Columbia Players.

Friday evening—Second showing of "Hell-bent for Heaven," by Columbia Players, Ye Olde Time Dance Club, young people's dance, Capital City Orchestra.

EAST WASHINGTON.

Seventeenth and East Capitol streets. Mrs. L. W. Hardy, general secretary.

Tuesday evening — Dressmaking, Washington Boys' Independent Band, community dancing, open library, East Washington Community Players.

Thursday evening—Open library.

Saturday evening—Rhythmic dancing for girls, Boy Scout Troop, No. 86; social dancing, community program with moving pictures.

SOUTHEAST.

Hine Junior High, Seventh and C streets southeast. Mrs. M. W. Davis, community secretary.

Monday afternoon—Rehearsal, operetta from Friendship House.

Monday evening — Haas athletic groups, stilt walking, Romeo Orchestra, game room open.

Wednesday evening — Athletic groups, Wizard of Oz rehearsal, open game room. The entertainment committee will meet at the home of Mrs. Hildegard Cournyn.

Thursday afternoon — Girl Scout Troops, No. 11 and No. 33.

Friday evening—Tumbling team, community dance.

Saturday morning—Piano and violin instruction, rehearsal for Wizard of Oz by tap and Friday night groups.

BUCHANAN.

Auditorium, Thirteenth street between D and E streets southeast. Mrs. M. W. Davis, community secretary.

Monday afternoon—Dance rehearsal for Wizard of Oz.

Wednesday afternoon — Southeast Model Airplane Club.

Saturday afternoon—Meeting of Janitors' Union.

TAKOMA.

Piney Branch road and Dahlia street. Mrs. Ruby L. Jeffers, community secretary.

Monday afternoon—Girl Scout Troop, No. 60.

Tuesday and Wednesday afternoons—Children's rhythm and tap.

Saturday evening—Youths' tap, junior social dancing.

GEORGETOWN.

Gordon Junior High, Thirty-fourth and T streets, Mrs. A. L. Irving, community secretary.

Thursday afternoon—Rhythm and tap dancing, Girl Scout Troop No. 71.

LANGLEY.

Second and T streets northeast, Mrs. A. L. Irving, community secretary.

Friday evening—Rhythm, Eks' Boys' Band rehearsal, Southern Serenaders' rehearsal.

Saturday evening—Social dance.

MacFARLAND.

Iowa avenue and Webster street, Mrs. A. L. Irving, community secretary.

Monday afternoon—Rhythm and tap dancing at Barnard School.

Monday evening—Women's Benefit Association at MacFarland.

Wednesday afternoon—Rhythm and tap dancing.

Friday evening—Advanced rhythm and tap dancing, Boy Scout Troop No. 30, MacFarland Parent-Teacher Association.

Saturday morning—Acrobatics and dramatics at Petworth School.

PARK VIEW.

Warder and Newton street, Miss Frances Cooper, community secretary.

Wednesday afternoon — Rhythmic dancing.

Wednesday evening—Citizens' Association.

Friday evening—Children's game club, tap dancing, Boy Scouts, Girl Scouts, boys' woodwork, china painting.

THOMSON.

Twelfth and L streets northwest, Mrs. A. C. Driscoll, community secretary.

Monday afternoon—Rhythm for senior children and rehearsal for Wizard of Oz.

Tuesday afternoon—Rehearsal for cast in Wizard of Oz.

Tuesday evening—French beginners and advanced groups, Parent-Teacher meeting, bridge, instruction and practice.

Wednesday afternoon—Music group in violin, cornet and clarinet, orchestra rehearsal for spring recital.

Thursday afternoon—Junior tap group, senior tap group and rehearsal for Wizard of Oz.

Thursday evening—Advanced adult tap group, Lyric Orchestra practice, Gaelic Study Club, men's tap, Free Lance Club.

Friday afternoon — Rhythm for senior children and practice for spring festival.

Friday evening—French beginners' group, adult tap for beginners, Boy Scouts, Stamp Collectors' Club, advanced adult tap, advanced French, adult social dancing, practice and instruction, Numismatic Club.

Saturday morning — Rhythm for small children, rehearsal for spring recital.

BIRNEY.

Nichols avenue and Howard street southeast; Mrs. M. E. Ellis, community secretary.

Monday evening—Newsboys' Club, boys' game group, industrial art, Anacostia Needle Guild, Wisteria Dramatic Club, girls' social group, Anacostia A. C. Senior and Junior, Henson's Melody Orchestra, Choral Society, boys' basket ball, girls' art group.

Tuesday and Thursday afternoons—Music groups.

Friday afternoon—Girls' Glee Club.

BURRVILLE.

Division avenue and Corcoran street northeast; Mrs. C. J. Knox, community secretary.

Monday afternoon—Music, piano practice, practice for play.

Tuesday afternoon—Music, piano practice, Spanish folk dancing and games.

Tuesday evening—A program will be given by the male chorus of the voice culture class of Eva V. Johnson, assisted by Lillian Burk Clark, coloratura soprano.

Friday afternoon—Music, piano practice, dramatics.

DUNBAR.

First and N streets northwest; Mrs. C. J. Knox, community secretary.

Thursday evening—East Central Civic Association, Dunbar A. C., swimming for girls and boys, young people's social group, El Progresso Social Club.

Friday evening—Swimming for girls and boys, young people's social group, Tin Can Orchestra, G. O. P. Glee Club.

GARFIELD.

Alabama avenue and Twenty-fifth street southeast; Mrs. C. J. Knox, community secretary.

Wednesday afternoon—Music, field games.

Wednesday evening—Garfield Citizens Association, art craft, Garfield A. C., young people's social group.

GARNET-PATTERSON.

Tenth and U streets; Miss Etta Johnson, community secretary.

Monday evening—First-aid group.

Tuesday evening—Amphion Glee Club, art, Phi Delta Kappa Sorority, home hygiene group, Coleridge Taylor Choral Society, Columbia Lodge Band, male chorus.

Wednesday evening—Auxiliary rehearsal, King Cyrus Patrol drill.

Thursday evening—Art, first-aid group, health unit, Columbia Temple drill, Ross Band, piano instruction.

Friday evening—Morning Star and Forest Temple drill, auxiliary drill team.

LOVEJOY.

Twelfth and D streets northeast; Mrs. R. J. Gray, community secretary.

Monday afternoon—Music group.

Monday evening—Boy Scout Troop No. 502, recreation groups, Manchester Club, Lovejoy A. C., girls' industrial group, community club, girls' game group, clubroom.

Wednesday evening—Boy Scout Troop No. 502, recreation group, Tegan A. C., Manchester Auxiliary, community club, girls' game group, clubroom.

WEST WASHINGTON.

Francis Junior High, Twenty-fourth and N streets; Mrs. Florence Neal, community secretary.

Friday evening—Open for games, social and athletic, handcraft for adults.

HORSE SHOW STYLE PARADES DISPLAY MUCH INDIVIDUALITY

Continued from Page 1.

hat is one of rough blue straw turned back from the face.

Countess Beatrix de Buisseret, sister of the secretary of the Belgian embassy, reminds old Washingtonians of her charming mother, who was formerly Miss Caroline Story, of Washington, and for years presided as chatelaine of the Belgian Embassy. Recently Countess Beatrix took luncheon with a group of young girls and she wore a chic tailored suit of beige and brown wool with a closely belted jacket. Her hat was of natural straw, with a narrow, drooping brim, with a velvet brand knotted at one side.

Senora de Davila, wife of the Ambassador of Chile, looks like a schoolgirl in her girlish costume of white flannel, with belted coat and white beret, with a closely fitted band of grosgrain silk over her forehead.

Miss Elizabeth Henning, daughter of Mr. and Mrs. Arthur Henning, took part in the out of door sports last week, when she wore a dress of yellow silk pique with a flannel jacket of the same color. She wore a natural straw hat.

Mrs. R. S. Reybolds Hitt has a flowered dress in shades of blue on a cream background. This is made with a draped neckline and long sleeves. With this she wears a wide brimmed leghorn hat faced in blue.

Worn by Mrs. Freeman.

Mrs. James E. Freeman, wife of the Bishop of Washington, who was hostess at a reception given for the visiting Colonial Dames in the bishop's garden last Monday, chose for her gown one of the attractive flowered silks of which she is so fond. The gown was made in the latest mode, and she wore a close-fitting hat of the same hue.

Mrs. Grace Lincoln Hall Brosseau, honorary general president of the D. A. R., wore at a White House dinner which she attended shortly before leaving for her home in Greenwich, Conn., a chic Parisian two-tone gown, cut on smart lines, and with the bodice a richer tone than the skirt of her costume.

The sporting delights of Middleburg, Va., at the races brought many Washingtonians there, among them Admiral and Mrs. Cary Grayson, usually where blue-blood horseflesh is to be seen. Mrs. Grayson wore for one of the races a tailored black sport suit with a white silk blouse and a plain soft hat with a gay riband about it. Another figure noticed here which has been taken out of Washington's cosmopolitan life through the rise and fall of diplomatic fortune was Senorita Dona Maria Padilla, daughter of the former Ambassador of Spain. Senorita Padilla was in a beige ensemble, cut to walking length, over which she wore a black coat, and with which she wore a small black close-fitting hat.

Mrs. Austin Niblack, of Chicago, who passed last week in Washington, was an unusually well-gowned woman at these races in a chic tan sport costume, with zigzag stripes on both the coat and skirt. Her hat was a tan beret, with a flat bow of black velvet in the front of it.

Mrs. Woodrow Wilson had on at the wedding of Countess Alice Szechenyi, daughter of the Minister of Hungary, and Countess Lazlo Szechenyi, to Count Bela Hadik, a black satin afternoon dress, with a splash of real lace at the yoke of the waist, and with it she wore a black lace picture hat.

Apparel of Mrs. Fahnestock.

Mrs. Gibson Fahnestock has a smart crepe satin spring suit made with a long coat with a scarf collar faced in crepe to match the jade earrings she wears with this costume. Her hat is a becoming one of black straw with a transparent medium sized brim.

Mrs. Newbold Noyes chose for one of the luncheon parties a suit of the new blue silk, made in strictly tailored fashion. With this she wore a close fitting hat of rough straw, turned back from the face.

Mrs. Fred A. Brittan wore at one of the teas a becoming suit of black silk, faced in white, with a white blouse. Her hat was a close fitted one with a one-hand on it.

Mrs. William A. Doak, wife of the Secretary of Labor, has a smart dinner dress of black chiffon and lace, with a long skirt and softly draped neckline.

Miss Frances Waggaman wore at a dance a dress of white sprigged net over a taffeta foundation. The dress is formed of three ruffles for the skirt and the bodice is shirred and has a bertha dropped from the shoulders.

Miss Emiscah Davis wears for informal daytime events a sport suit of mixed cloth, with a leather belt at the natural waistline. With this she wears a hat of rough straw with a narrow brim.

Miss Helen Eames Doherty chose for one of the dinner parties a dress of white chiffon, made with a flared skirt and an extra hip flounce. The neckline is soft draped and tied in a soft bow at the back.

Mrs. Wilmer Biddle, of Philadelphia, wore at one of the luncheons of last week a dress of gray lace with large gray straw hat to match and a gray coat. Mrs. Wilmer also wore a smart ensemble of black, faced in white, on another occasion during her visit to Washington.

In Knitted Silk Suit

What the Celluloid Ribbons Cast Upon the Screens

THE CAPITAL'S LUCK, THOSE HOODLUMS AND THE GAS BAGS

By NELSON B. BELL.

WASHINGTON should feel itself particularly favored, now that the regular theatrical season of 1930-31 has come to an end, in being able to boast so expert a group as the National Theater Players to continue the presentation of standard drama for an indeterminate period of summer diversion.

Having accessible the stereotyped performances of threadbare plays by an ordinary summer stock company is one thing, but being privileged to enjoy the up-to-the-minute productions of so expertly chosen and so perfectly balanced an acting ensemble as is comprised by the organization holding the boards on E street is a delightful prerogative that may all too easily be undervalued.

No less than in the skill with which they have selected the personnel of their company have the Messrs. Stephen E. Cochran and Clifford Brooke, the National entrepreneurs, exercised a sagacious judgment in the choice of plays to be presented to their spring and early summer clientele. More than one of the plays they have scheduled for the early weeks of their season have come to the Capital as sheer novelties, never before acted on any local stage. All of the others have been representative of the theater's latest product, fresh in the public mind and rating a high place in its discriminating estimation.

* * * *

This policy is a far cry from that older practice in the conduct of summer stock companies that invariably offered "The Great Divide" as a test for the leading woman, "The Virginian" as a medium for the exploitation of the leading man, and "Mrs. Wiggs of the Cabbage Patch" as a proper vehicle for the parade of the unique endowments of character woman and ingenue?

* * * *

NOT that these venerable wheelhorses among the plays were not of sufficient strength to propel any ordinary hot weather season of a few years ago merrily along its way. They were intrinsically fine, if you hadn't seen them several times before. But everybody had seen them several times before—with the consequence that they exerted no more of the element of surprise or suspense than a rereading of Dickens, listening to the "Miserere" or playing another game of checkers down in front of the firehouse!

Compare such a between-seasons roster with a list of hits that includes "Let Us Be Gay," "Philip Goes Forth," "Death Takes a Holiday" and "Bird in Hand," to mention only a few at random, and there will be no escape from a quick realization that a "first night" with the National Theater Players lacks little, if any, of the taut-nerved tensity of a premiere at the very height of the mid-winter season.

This proficiency of players and preeminence of plays represents a quality of distinction that has not been slow to impress itself outside the boundaries of the District of Columbia. The National Theater Players have been eagerly observed by scouts of both the motion picture and legitimate stage producers as a source of those nutriments of the drama needed to make it flourish. To this extent it has become at least akin to a national institution upon which reliance may safely be placed for the future well-being of the American theater.

* * * *

With such organizations as the National Players functioning successfully it can no longer be said that the stage of flesh and blood has no training school or proving ground for talent capable of perpetuating the highest traditions of the theater of our fathers. Stars are in the making right before your eyes!

* * * *

FOR many whose memories of the theater can be made to hark back a generation or two, a breath of the long ago will come wafting into the Rialto this week. A gay personality of a passing era of harmless hilarity in the playhouse has recorded itself in celluloid and will go far toward proving whether filth is a prerequisite of modern fun.

May Robson, a facile comedienne whose true milieu, it always seemed to me, lay somewhere between the crisp finesse of Henrietta Crosman's sublimated comedy and the robustious roistering of rollicking May Irwin, brings to the talking screen a transplanted version of "Mother's Millions," an amusing bit of whimsy in which she has endeared herself to countless thousands from one end of the country to the other.

Miss Robson's will be a new face to the habituated moviegoers of the present day and generation—a face crinkled about the eyes by the laughter of many uplifting seasons of enlivening miming up and down the land, aided just a wee mite, perhaps, by the gentle passing of many crowded years. Miss Robson's will be a new method, too, to a public inured to the sawed-off thunder of gangster wars and the ribald revelations of unveiled sex.

It will be interesting and distinctly informative to note how we like her!

* * * *

Any skepticism the public may feel concerning Miss Robson's ability to bring joy into their lives will no more than parallel that of the motion picture producers who deemed her an exorbitant risk. "Mother's Millions" was filmed on "poverty row" by a tiny group of believers whose efforts were so eminently successful that Carl Laemmle purchased the picture the minute he clapped eyes on it and is forthwith distributing it to all of the key cities following its world premiere at the Rialto yesterday—with a comprehensive coverage of all the rest of the country to come in due course.

* * * *

REVERTING briefly to the "sawed-off thunder of gangster war," it seems that the end is not yet. For myself, I find it difficult to lament the booking that brings "The Public Enemy" to the Earle, hot on the heels of "The Secret Six," at the Palace last week, and promises "City Streets" as soon as the "The Public Enemy" has been dispatched. Because these latter day revelations of the risky business of racketeering are primarily reportorial, I find their exciting sequences not only thrilling entertainment but valuable as signboards pointing to certain aspects of urban life that stand in crying need of immediate and drastic attention.

The arbitrary assumption that a picture like "The Secret Six" or "The Public Enemy" can exert only the single influence of inciting to crime is equivalent to the expressed belief that intelligent, law-abiding citizens possess no power of discernment and are able to perceive no object lesson in these films that might be turned to their useful and protective purposes. It has always been incomprehensible to this typewriter why only evil examples are held to be potent. Is there nothing salutary in the knowledge that "Slaughterhouse" Scorpio went to the electric chair—or heartening in the knowledge that a little group of self-appointed custodians of the public weal sent him there?

I, for one, have pretty thoroughly lost patience with the view that nobody but a crook can take a hint!

That is precisely what all this hue and cry—if there is any hue and cry—about the gangster picture as an instrument of evil amounts to. If there is no virtue in pointing out how a deplorable condition can be effectively overcome, then there is no apparent point in attempting to overcome it. As plausible to contend that if a cure for cancer were discovered it should be kept a hidden secret!

* * * *

As a matter of fact, the methods that are now being disclosed, both in actual practice and upon the screens of the country, as most efficacious in dealing with the gangster problem had their origin in some clever fiction written for a popular magazine by a lawyer-author who knew his stuff. The hoodlums were the first to adopt the technique set forth in the climax of one of his stories as a means of accomplishing the St. Valentine's Day massacre on Chicago's near North Side, but since then the authorities have acted on another of his suggestions and put many a gorilla behind the bars for a very long stretch indeed. Why not tear into the magazine that published the stories? The screen is only now visualizing what it printed many months ago.

* * * *

THE latter half of the current week, if the reminder is not amiss, will mark a temporary change of policy at the Metropolitan, where Columbia Pictures' special production of "Dirigible" will be presented on a road show basis of two performances a day, beginning Thursday.

It is eloquently illustrative of the irony of fate that the author of this engrossing romance of a type of air service never before made the subject matter of a motion picture scenario should have been retired from the active list of the Navy by a seemingly trivial accident after having been numerously cracked up in plane crashes while rendering invaluable service to the Government.

Lieut. Comdr. F. W. Wead, who wrote the story upon which "Dirigible" is based, was one of the foremost airmen in the service and seemed to lead a charmed life. In not one of the crashes in which he was involved did he sustain serious or incapacitating injury. Having eluded the hazards of a precarious profession, he suffered permanent injury and disablement by accidentally falling down a flight of three short steps.

* * * *

John Monk Saunders once was working on a story which he also called "Dirigible," but the only connection that can be established between him and the present yarn is that Mrs. Saunders, known professionally as Fay Wray, appears in the principal feminine role—which, of course, leaves "Dirigible" still up in the air!

Jean Harlow in "The Public Enemy." (Right) Fritzi Fidelia (stage).—Earle.

Robert Montgomery in "Shipmates."—Palace.

Tallulah Bankhead in "Tarnished Lady."—Fox.

Richard Arlen, Mary Brian in "Gun Smoke."—RKO-Keith's.

May Robson, Lawrence Gray in "Mother's Millions."—Rialto.

Duncan Renaldo, Edwina Booth in "Trader Horn."—Columbia.

Frank Fay in "God's Gift to Women."—Metropolitan.

EAST CLASHES WITH WEST IN A GUN BATTLE

Offering something new to motion picture patrons, exciting entertainment in a brand-new form, Eastern gunmen matched against Western cowboys, "gats" versus six-shooters, Paramount's "Gun Smoke" is the featured screen attraction at RKO-Keith's Theater this week.

It is a story of big city gangsters, who, forced to leave their usual haunts, hide out in a small Idaho town, a cattle and horse trading center. Gold is discovered and the gangsters inaugurate a reign of terror, which is broken up only after a series of thrilling episodes in which the hard-riding, straight-shooting cowboys stage a finish fight that wipes out the gangsters.

With all the glamour of the wide open spaces and Western skies, dashing horsemanship and roaring guns, the injection of Eastern bad men and gatling guns gives a new and interesting twist to the story. Fast action with thrills galore and a fascinating romance keep interest at high pitch throughout the picture.

With Richard Arlen as the star, the really great cast includes Mary Brian as the heroine, William (Sage) Boyd as the racketeer king, and Louise Fazenda and jovial Eugene Pallette in the chief comedy roles.

The story is by Grover Jones and William Slavens McNutt, with Edward Sloman as director.

Added attractions rounding out the two-hour program are Toby the Pup, "Down South," an animated cartoon; Benny Rubin in "Talking Turkey," a "different" comedy; the current issue of Pathe News and the organ specialty of William R. Bishop.

Richard Arlen and Mary Brian may lay claim to the title of the "ideal screen lovers," following their latest joint appearance in "Gun Smoke." Prior to this they have been together in sweetheart roles in three important productions. Their first talkie team-up was in "The Man I Love," a prize fight picture; next in "The Virginian," with Gary Cooper and Walter Huston, and the third in "The Light of Western Stars."

All of the principals of this new-angled Western thriller are well known to the picture public. Arlen, the star, was the hero of "Burning Up," "The Border Legion," "The Santa Fe Trail" and other successes. Mary Brian, the leading woman, was seen here in "The Royal Family of Broadway" this season.

Eugene Pallette, the rollicking ranch Romeo of this picture, had a featured part in William Powell's Philco Vance pictures as the befuddled Sergeant Heath, was the funmaker in "The Santa Fe Trail" and the irate parent in "It Pays to Advertise."

A GRIM DRAMA OF GANGSTERS AT THE EARLE

If you have ever thought that gangster pictures have had their day and are now passe, you will readily change your mind when you have seen Warner Bros. and Vitaphone's latest release, "The Public Enemy," which is the featured screen subject of this week's program at Warner Bros.' Earle Theater. In conjunction with the showing of the screen attraction will be presented a snappy stage show headed by "Bob Hope and His Antics of 1931."

"The Public Enemy," a realistic picture of gangland as it really is is the type of picture which hits at the sentimental, preachy racketeer pictures, in which the "moll" usually saves the day for justice and humanity. The film begins in the days of 1909, introducing the two main characters as young boys who go in for petty thieving. In this manner their characters are so logically built that the balance of the film becomes an intense biographical document.

There is history in it, too. The very beginnings of the beer racket are detailed and to those who know their post-Volstead Chicago history will immediately recognize in the characters of Tom Powers and Matt Doyle the well-known Chicago underworld figures of Frankie Lake and Terry Duggan, who operated the first breweries and beer trucks after prohibition.

Bob Hope and his "Antics of 1931," offer 20 minutes of fun and frolic; others in the stage program are Meyers, Lubow and Rice in an act entitled "A Dance Escapade;" James Burke and Eleanor Durkin in a tete-a-tete in song, and the Three Lordens in "Memory Lane;" Maxine Doyle, mistress of ceremonies, and Fred Clark's Earle Orchestra.

While William Wellman was directing "The Public Enemy," it was discovered that an actor who was to play one of the principal gangster roles had suddenly been taken ill. The stage was set, everyone else present and the company ready to shoot.

The veteran Robert Emmett O'Connor was given a rush call. He hurried to the studio, was handed the script and told to study his part in the particular scene to be shot.

He had no chance to read the story, for he had three pages of dialogue to memorize, and one hour in which to do it. Just as luck would have it, the scene was one of the climaxes of the picture.

The trouper went right into it boldly and put over his part as though he had been playing it for years. That night, he took the script home to find out what he had been talking about all afternoon.

Directs Dialogue.

John Mack Saunders, author of "Single Lady," the novel upon which the First National picture "Spent Bullets" will be based, has been named as director of dialogue for that picture when it goes into production.

Pertwee Play.

"I Like Your Nerve" now in production at First National studios, is the screen original by Roland Pertwee, famed British author, which will co-star Douglas Fairbanks, jr., and Loretta Young.

MONTGOMERY FULL-FLEDGED STAR FOR MGM

"Shipmate," the production that lifts Robert Montgomery from the ranks of leading men on the screen to stardom, is the feature attraction this week at Loew's Palace Theater.

Reports have it that Metro-Goldwyn-Mayer officials were wise in their selection for this new star, for "Shipmates" has everything that it requires to launch this versatile young man on a successful career. There is said to be action in the production that is of a quality to please the most fastidious.

A very pleasing romance is the major theme of the picture in which Dorothy Jordan, as the admiral's daughter, personifies the love interest. The comedy is left to Ernest Torrence and Cliff Edwards and the character role is assumed by Hobart Bosworth, as the girl's father.

The story of "Shipmates" is that of a young sailor who poses as a South American millionaire and gets away with it until he is transferred to the admiral's flagship where the girl who has fallen in love with him discovers he is only a gob.

The scenes for the picture were all laid aboard the U. S. S. Colorado and are said to be the best naval shots yet offered on the screen. The force-firing of the Colorado was screened especially for this production, which is said to be the first time in the history of the Navy that such a maneuver has been filmed with sound.

On the Palace stage "Loew's New Vaudeville Revue," consisting of many well-known Loew acts, forms the living entertainment. Harry Borjes conducts the Palace Concert Orchestra in a special rendition of "The Flying Dutchman."

Ensigns from the junior officers' mess aboard the U. S. S. Colorado donned formal full dress to appear in the shipboard dance scenes in "Shipmates."

Montgomery and Dorothy Jordan were guests of the mess while on the ship during filming of the feature and in tribute to them the officers volunteered to play in the dance sequence, the Colorado's band furnishing the music.

Harry Pollard directed the new film from an original story by Ernest Paynter.

'TRADER HORN' SECOND WEEK AT COLUMBIA

"Trader Horn" remains a second week at Loew's Columbia Theater.

This production, which Metro-Goldwyn-Mayer sent a safari into the African jungles to screen with sound, visualizes a weird tale of the love of a trader's assistant for a beautiful white godess who as a baby was the daughter of a missionary friend of Trader Horn's. Into this romance of the Dark Continent is woven some of the most phenomenal motion picture shots, it is reported, there were ever made with sound.

Many pictures have come out of Africa, but "Trader Horn" is the first ever to have the sound that emanates from the jungle itself. In making the film the safari traveled over 25,000 miles of country, including the wreaded Murchinson Falls area, where sleeping sickness makes the territory almost impossible to live in.

Harry Carey has the title role in the production, with Edwina Booth playing the role of Nina T. and Duncan Renaldo as Peru. Olive Golden is also in the cast that went to Africa, as the missionary.

Selected short subjects round out the Columbia program.

The "Trader Horn" expedition was the longest and most elaborate motion picture trek in history. W. S. Van Dyke, director, headed the safari.

The entire trip covered more than 25,000 miles, much of it by motor or on foot in the dense African jungles. From the studio to the first location meant 52 days of travel.

The motorized safari was accompanied by a small army of hunters, guards, roadmakers, native guards and servants. It was insured for $2,500,000.

A WEAK HEART CRAMPS STYLE

"God's Gift to Women," a laugh-a-minute farce of Don Juan who is forced to abstain from kissing beautiful women because of a weak heart, is the attraction that is to be found currently at Warner's Metropolitan.

This Warner Brothers and Vitaphone comedy will be shown for four days only, Saturday to Tuesday, in order to prepare the theater for the road show opening of "Dirigible" on Thursday, May 14.

Frank Fay, Laura La Plante, Joan Blondell, Louise Brooke, Yola D'Avril, Margaret Livingston, Charles Winninger, Arthur Edmund Carewe, Alan Mowbray and Armand Kaliz are a few of the leading players in "God's Gift to Women."

The third episode of "Adventures in Africa," entitled "The Lion Hunt," will be an added attraction. This Vitaphone subject is said to contain one of the most thrilling captures ever recorded by the camera.

Helen Broderick in the comedy "Spirit of 76th Street" and the Graham McNamee newsreel complete the entertainment.

A NEW SERVICE BRANCH SHOT FOR FIRST TIME FOR MOVIES

WHILE heavier-than-air craft have been given the center of the stage in most aviation films until now, "Dirigible," the Columbia feature made with the cooperation of the United States Navy, Bureau of Aeronautics, which opens a special road show engagement of one week at Warner's Metropolitan Theater, Thursday, May 14, is the first talking picture to depict the advantages, development and romance of lighter-than-air ships.

In its cast are Jack Holt, Ralph Graves and Fay Wray, who essay their roles under the direction of Frank Capra.

Fourteen months ago, with the assurance of Navy aid, production was begun on "Dirigible." The Bureau of Aeronautics made available for location four of the most important naval stations—Anacostia, San Diego, Pensacola and Lakehurst.

The latter was the locale of most of the aerial sequences, obviously because it was at Lakehurst that virtually all the lighter-than-air craft were housed.

With the completion of such film footage as could be taken at Columbia's studios in Hollywood, Frank Capra, Jack Holt, Ralph Graves, Fay Wray and a party of technicians moved eastward to Lakehurst for the making of scenes in which the Los Angeles and the array of smaller blimps and balloons were to be utilized.

The principal players, directors and cameramen spent more than a month at the Lakehurst Naval Air Station, and here the entire personnel comprising the crews and ground crews took active part in the making of "Dirigible."

To Capt. Harry E. Shoemaker, commandant of the Lakehurst station, goes a large share of the credit for the planning of the stunt shots which punctuate the first 3,000 feet of the film. He arranged with the Bureau of Operations for the use of the Lakehurst-developed appliance on the Los Angeles which permits a plane in flight to attach itself to a dirigible in flight. By means of this appliance, it is possible for the Los Angeles or other craft of the same size to carry as part of its equipment a Navy plane for reconnoitering and observation, as well as combat. The Lakehurst-developed invention had, up to the time of "Dirigible's" production, never been employed in a feature film.

The authentic note which is apparent in the various aerial shots taken at Lakehurst is due entirely to the desire on the part of the Navy Department to adhere strictly to actual naval activities, without the usual movie embellishments.

Among the maneuvers which are shown in "Dirigible" is a Navy Vought Corsair plane looping the loop around the midsection of the Los Angeles. This difficult and rather hazardous "stunt" was filmed also for the first time in the production of "Dirigible."

The rather lengthy list of sequences made at Lakehurst also include the flying of a Navy plane through the hangar without touching the undercarriage to the ground; the actual launching of the Los Angeles into the air from the stub mooring mast which is mounted on railway trucks to permit the rapid removal of the giant craft from her berth in the hangar, and the views of the entire lighter-than-air fleet in the air at the same time.

Lieut. Charles E. Rauch, hero of the Shenandoah disaster, who recently met his death in an automobile accident at Akron, assisted greatly in the making of many of the spectacular aerial shots. During the filming of "Dirigible," Lieut. Rauch was acting flight officer at Lakehurst.

"Dirigible" is the third successive picture made by Columbia Pictures with the assistance of the Navy in as many years. The first two of the series, as is the case with "Dirigible," starred Holt and Graves with Capra wielding the megaphone. "Flight" dealt with heavier-than-air craft, and "Submarine" with the activities of Navy undersea boats. Both of these branches of the service had been depicted before on the screen, but until "Dirigible" was completed there was no feature picture which gave the movie patron any panorama of the activities of Uncle Sam's lighter-than-air navy.

VETERAN STAR GETS HER DAY IN MOVIE SUN

"Mother's Millions," featuring that grand old lady of the legitimate stage, May Robson, is the current offering at the Rialto Theater, having inaugurated its engagement yesterday with a world premiere.

Miss Robson has proved to the movie magnates that the world is not only interested in jazz and excitement, but in laughter, talent, human interest and cleanliness. "Mother's Millions" has proved an instantaneous success and was secured by Carl Laemmle for release on the Universal Pictures program.

As the penurious old lady, Miss Robson surpasses anything of like nature on the screen. "Millions to save, but not a cent to spend," might well be the motto by which her life has been patterned. How the son, portrayed by Lawrence Gray, overcomes the difficulties of "Mother's Millions" forms an interesting story. Frances Dade is the obedient daughter who has never known life beyond the reach of her mother's eye.

Miss Robson has made a spectacular debut on the screen and bids fair to become one of the most popular of the screen stars.

Otto F. Beck at the organ, Graham McNamee with the Universal News and selected short subjects complete the program.

"Courage," said Carl Laemmle recently, "is what the talking picture industry needs. Business courage, courage in vision, courage in resolution—the courage to present a new star in a clean and wholesome story."

Laemmle has the courage of his convictions; he bought the new production, "Mother's Millions," and yesterday presented May Robson for a world premier.

The breaking down of precedent, in Hollywood, is an unholy thing. Standards, long established, are accepted and none, except the very brave, break them down. It is an unwritten law that no screen player has the right to stardom unless his reputation has been earned on the screen. May Robson, a legitimate star in her own right for the past two generations, had no chance in pictures until Carl Laemmle undertook the launching of this picture with Miss Robson as the star.

Today, more than ever in the few years of its existence, does the talking screen need new faces, new ideas * * * new courage * * * it needs every player of the experience of May Robson that it can find.

THE BANKHEAD CINEMA DEBUT IS FOX EVENT

The ultra modern story of a society girl who forsakes the man she loves to marry a man with money serves as the vehicle for the introduction of Tallulah Bankhead to the screen.

The picture is "Tarnished Lady," at the Fox. It was written by Donald Ogden Stewart expressly for this daughter of the South, who now comes to American audiences after several years of stardom and popular favor in London. Clive Brook, Osgood Perkins, Phoebe Foster and others are also in the cast, which is described as one of the strongest seen here in some time.

In "Tarnished Lady" Miss Bankhead is said to present a vibrant personality to the screen, a personality sometimes suggestive of Jeanne Eagels' warmth and dynamic strength, and other times the aloof mystery and fascination of Marlene Dietrich or Greta Garbo. As a matter of fact, she physically resembles all three, and yet has a distinct personality of her own.

Miss Bankhead's debut is of particular interest to Washington because of the many friends both she and her distinguished family have in this city. Her father is senator-elect, from Alabama and her grandfather also was a senator from that State.

On the Fox stage this week is Fanchon and Marco's "Moonlight Revels" idea, featuring Joe Weston and Collette Lyons, musical comedy and recording artists; Charles Brugge, the Three Melvin Brothers, Freda Sullivan, Curry & Brown, Pierce & Lazelle and the Sunkist ensemble.

Bob Hamilton has devised an other of his original organ numbers and Brusiloff's music masters again occupy the capacious Fox pit after giving way last week to Washington glee clubs and orchestras which participated in the theater's observance of National Music Week.

Rosamond Pinchot, talented member of the well-known Pinchot family, is playing a small role in "Tarnished Lady." Miss Pinchot won fame some four years ago for her impersonation of the nun in Morris Gest's production of "The Miracle." Since then she has done very little theatrical work.

Beatrice Ames, wife of the famous playwright and humorist, Donald Ogden Stewart, also appears in a small part in "Tarnished Lady."

A GUIDE TO THE PICTURES

THIS WEEK.

RIALTO—May Robson, Lawrence Gray and James Hall in "Mother's Millions"; short sound subjects, Universal News, with Graham McNamee, and Otto F. Beck organlogues.

RKO-KEITH'S—Richard Arlen and Mary Brian in "Gun Smoke"; Benny Rubin in "Talking Turkey"; cartoon comedy, Radio-Pathe News and William R. Bishop organlogues.

PALACE—Robert Montgomery in "Shipmates" (screen). Loew's New Vaudeville Revue (stage). Hearst Metrotone News, orchestra and Charles Gaige organlogues.

FOX—Tallulah Bankhead and Clive Brook in "Tarnished Lady" (screen). Fanchon & Marco's "Moonlight Revels" Idea (stage). Fox Movietone News, orchestra and Bob Hamilton organlogues.

EARLE—James Cagney and Jean Harlow in "Public Enemy" (screen). Bob Hope's "Antics of 1931," headlining vaudeville (stage). Newsreel, orchestra and Milton Davis and Nell Paxton organlogues.

METROPOLITAN—Frank Fay in "God's Gift to Women"; Adventures in Africa, No. 3, "The Lion Hunt"; Helen Broderick in "The Spirit of 76th Street," comedy; Graham McNamee News and organ. Through Tuesday only.

COLUMBIA—Harry Carey and Edwina Booth in "Trader Horn." Short sound subjects and newsreel. Second week.

NEXT WEEK.

METROPOLITAN—Jack Holt, Ralph Graves and Fay Wray in "Dirigible."

COLUMBIA—Marlene Dietrich and Victor McLaglen in "Dishonored."

RIALTO—John Boles, Lois Wilson and Genevieve Tobin in "Seed."

RKO-KEITH'S—Jack Holt in "Subway Express."

PALACE—Gary Cooper and Sylvia Sidney in "City Streets."

FOX—Thomas Meighan and Dorothy Jordan in "Young Sinners."

EARLE—Dorothy Mackaill in "Party Husband" and Blanche Sweet, in person.

The National Players Carry on in Solitary State

A FORECAST OF EVENTS IN OUR NEXT CONCERT SEASON

TWO afternoon series of five concerts each and one Saturday evening series of six concerts are announced by Mrs. Wilson-Greene for the season of 1931-32, most of which will be held at Constitution Hall. Three of the afternoon concerts will be given at the National Theater.

The first afternoon series—the Philharmonic Course—will open on Thursday afternoon, November 5, with the only 1931-32 local concert of Rachmaninoff, the great Russian pianist and composer. Kreisler comes for his annual visit on Tuesday, December 1, as an attraction of this course, with La Argentina, the great Spanish danseuse; the Boston Symphony Orchestra and Rosa Ponselle following in the order named. La Argentina comes on Friday, January 15. The Boston Symphony, Koussevitzky conducting, comes on Tuesday, February 2 for its only local concert of the season and Ponselle appears on Wednesday, February 17. All five concerts will be given at 4:30 p. m. at Constitution Hall, except La Argentina, who appears at the National.

Mrs. Wilson-Greene's second afternoon series—the Artists Course—opens on Monday afternoon, November 16, at Constitution Hall at 4:30 p. m. with the first local concert appearance of Lily Pons, the Metropolitan's new French coloratura star, who was heard for the first time in Washington during the recent opera season at the Fox Theater. This will positively be Pons' first concert appearance in the Capital.

Mary Wigman, the celebrated German danseuse and one of the outstanding dance figures of this generation, comes to the National Theater as an attraction of this series on Friday afternoon, December 11. Lawrence Tibbett, Metropolitan barytone and screen star, returns to Washington for a Constitution Hall concert in this series on Monday afternoon, December 14, while Gigli, the Met's leading tenor, is scheduled for another Constitution Hall recital on Tuesday afternoon, January 19.

The artists' course will be brought to a close on Tuesday afternoon, March 15, at 3 p. m., with the first Washington performance of Yascha Yushny's remarkable continental revue, "The Blue Bird." This performance will be given at the National Theater.

The Wilson-Greene Saturday evening series, to be given at 8:30 p. m., on six Saturday evenings at Constitution Hall, will open November 21 with a return engagement of the Don Cossack Russian Male Chorus, perhaps the most brilliantly successful and popular novelty offered in the whole of last season, musically speaking. The following Saturday evening, November 28, Washington will welcome back John McCormack, the famous Irish tenor, who has not been heard here for a number of seasons.

Grace Moore is scheduled to return for a Saturday evening concert on December 5, while John Charles Thomas comes back to Constitution Hall on Saturday evening, February 13.

The fifth attraction of the Wilson-Greene evening course will be Jose Iturbi, the brilliant Spanish maestro of the pianoforte, who will make his first public appearance in Washington under Mrs. Wilson-Greene's management on Saturday evening, February 20. A sixth attraction for this series is under consideration, but will not be announced at this time.

COMING STAGE ATTRACTIONS

WHEN Frank Craven undertakes to write a play he usually "rings the bell." This is demonstrated again in his latest comedy, "That's Gratitude," which the National Theater Players will present during the week of May 18.

Mr. Craven, a trouper with years of stage experience behind him, knows not only how to write a play, but how to act in one. He played on Broadway with "That's Gratitude," and then took it out on the road, but Washington failed to get a glimpse of the comedy. So S. E. Cochran, manager, decided to show theater goers here just what made Broadway laugh.

While "That's Gratitude" appealed greatly to Broadway audiences, its theme, following an old custom of Frank Craven, touches a universal trait in human nature. The story has to do with a traveling salesman taken sick on the road and saved by the kindly administrations of a perfect stranger—a theatrical producer. The salesman invites his new found friend to visit the old homestead, and what happens after that invitation is accepted is something that will appeal to anybody who ever had an unwelcomed guest in the house, especially one who overstayed the time—wore out the welcome.

Nancy Sheridan, Stanley Ridges, Mrs. Hibbard, Daphne Wilson, John Warburton, Roberta Beatty, Burke Clarke, Edward Poland, Raymond Bramley and Forrest Orr, will be seen to advantage in a comedy that is literally sprinkled with torrents of laughter.

The attraction at the Gayety Theater next week, "Frivolities of 1931," is one that bowls them over with its fun from start to finish, according to all report—new jokes, clever dancing, startling costumes and dazzling scenic and lighting effects.

The cast is a hand-picked one, consisting of Harry Seymour, John Grant, Tommy Miller, Kitty Warren, Virginia Jones, Helen Fathers, Edna Nobles and Eddie Dear, all of whom are supported by a well-trained chorus.

SEASIDE PARK OPENS MAY 21

Seaside Park, the beautiful new amusement resort at Chesapeake Beach, situated just above the sparkling waters of Chesapeake Bay, will open for the season on Thursday, May 21, with the many popular amusements of last season and a number of additional features, details of which will be announced shortly. Fast and convenient service by the Chesapeake Beach Railway will operate between the beach and District Line Station, and the new motor road, completed last season, offers an inviting drive for motorists.

A fast passenger steamship service from Baltimore will be put into effect soon after the park opens, and Washingtonians will be able to enjoy a delightful sail on the bay, as well as the bathing and other amusements at the park, by leaving District Line on an early train, spending a few hours at the beach and leaving on the afternoon boat to Baltimore, thence returning via train or bus. The steamship State of Delaware will be used, a vessel capable of carrying 4,500 persons and equipped with a dance deck practically the full size of the boat.

THE ROOSTER CROWED, TOO?

Frogs and cats give vent to vocalizing emotions after dark. An old shoe may quiet a cat, but the method is not always sure. However, there is one never-failing method of halting the croaks of an operatic frog.

It was tried successfully recently as scenes were being made in the garden of a private estate.

The gardens contained a large pool wherein many frogs lifted their voices until electricians flooded the pond with lights. Believing dawn had arrived, the frogs ended their serenades.

MR. LAKE DONS MAKE-UP AGAIN

"Jimmy Lake's Black and White Review" is at the Gayety Theater, on Ninth street, this week. The best white and colored thespians on the burlesque stage have been drafted to give the Washington fans one of those super-productions that are all too scarce in this attraction.

Jimmy Lake in person takes charge of the situation, to prove that a good manager can also make a first-class actor when occasion demands.

A supporting cast of merit is also much in evidence, including such well-known troupers as Johanna Slade and Jackie Teeters, soubrets; Mike Sacks, Jew comic, and Fred Binder, eccentric comic. Others who lend their talent to the smart song numbers and skits include Lew Petel, singing straight; Madeline LaVerne, Alice Kennedy and Milton Hamilton. The smartly costumed chorus contributes plenty of spirited work.

Mr. Lake is no stranger to an actor's role, having worked himself up from that position. In fact, as a comedian, Jimmy played the Gayety the second week it was opened, away back in 1910. In the show business since he was a boy, Lake has toured the world entertaining.

DEMONSTRATES FAST BOMBING

Planes that hurl themselves straight down, almost a mile, reaching a velocity of 500 miles per hour, to throw bombs before "straightening out" a bare few feet from destruction, will figure as thrillmakers in the screen's newest drama of naval aviation.

These are the Curtiss Wright "Hell Divers," to be seen in action on the screen for the first time in "Sea Eagles," a drama of naval aviation being filmed with the cooperation of the Navy.

At the Theaters 25 Years Ago

This feature, culled from the files of The Post, is presented on the dramatic page every Sunday, in the belief that it will revive many pleasant recollections in the minds of Washington theatergoers.

COLUMBIA—The Columbia Theater Players in "Lord and Lady Algy."

BELASCO—Belasco stock production of "The Red Carnation."

CHASE'S—John T. Thorne and Grace Carleton, the St. Onge Brothers, Henry Atkinson, the Les Remos Troupe in "Modern Burglars," and other vaudeville acts.

ACADEMY—Russell Brothers in "The Great Jewel Mystery."

KERNAN'S LYCEUM—"The Yankee Doodle Girls." Burlesque.

In "Lord and Lady Algy," the R. C. Carton play revived by the Columbia Theater Players, Guy Standing, since knighted, appeared in the role created in London by Charles Wyndham.

"The Red Carnation," in which R. D. MacLean, the distinguished Washington actor, now resident in California, appeared with Odette Tyler as guest star, was a romantic historical drama written by Miss Tyler.

Although the National Theater was for the time being dark, announcements were already being made of the opening on May 28 of a Musical Stock Company, under the management of Mrs. Katie Wilson-Greene, starring the late Tom Greene.

This week marked the termination of the season at Chase's Theater, the home of high-class vaudeville.

Among the out-of-door attractions heralded in flamboyant announcements were the Barnum and Bailey Circus, stressing the fact that there would be no grand street pageant and that tickets for all performances could be purchased at Ogram's Drug Store, and the Ben Greet Shakespeare Players out Connecticut avenue way in Elizabethan drama.

Luna Park, down at Four Mile Run, Va., also was emblazoning a May 28 opening. And what a long time ago that seems!

Forrest Orr in "The Royal Family."—National.

Kathryn Mullowny, in dance recital.—Wardman Park.

Evelyn Davis, solo dancer (Friday).—Wardman Park.

NAT. PLAYERS OFFER GREAT SATIRE NEXT

Broadway has yet to see a modern comedy that evoked greater enthusiasm than "The Royal Family," which the National Theater Players will present for the week beginning tomorrow.

George Kaufman and Edna Ferber—two of the best-known writers in America—stand as sponsors for "The Royal Family," a play that deals with the intimate lives of a group of thespians known as the aristocracy of the American stage. Because of this, because the name of this theatrical family is known to every theatergoer in the country, the glimpse "behind the scenes" is provocative of keen interest.

While theatergoers are familiar with the stage work of America's best-known theatrical family, very little is known of the actual lives of these people. What is shown in "The Royal Family" gives some idea of the strain under which theatrical people live. For that reason alone it stands as an unusual play.

Kaufman, the playwright, has a peculiar penchant for poking fun at sacred institutions—and "The Royal Family" is a sacred institution, at least in its own opinion.

Edna Ferber, the novelist, and now the playwright, is the possessor of a peculiar turn of mind that enables her to scratch, with her pen, beneath the surface. Hence her character studies are famous.

The combination of Edna Ferber and George Kaufman proved to be the best collobrative team of the decade. They turned out the prize comedy of the last ten years in "The Royal Family."

The play enables the National Theater Players to romp through a series of comedy situations that have no equal in the theater. Nancy Sheridan, Stanley Ridges, playing the two really important parts, will be kept busy all through the action. Mrs. Hibbard, in the role of a dowager queen, will be seen to her best advantage. Raymond Bramley, Roberta Beatty, Forrest Orr, Burke Clarke, Daphne Warren Wilson, John Warburton and Eddie Poland are all well cast.

It is the ambition of Clifford Brooke, the director, to give a performance here equal to the original production. Matinees Wednesday and Saturday.

A Charlotte Ruse!

Charlotte Greenwood, playing in Metro - Goldwyn - Mayer's "Stepping Out," had to dash madly up and down a flight of stairs a dozen times in a scene. "I want to reduce," she panted to "Chuck" Reisner, the director, after the scene was finished, "but not as quickly as this!"

AKINS PLAY A FILM VEHICLE FOR MISS INA

Ina Claire's first picture for Samuel Goldwyn will be an adaptation of the current Zoe Akins stage success, "The Greeks Had a Word for It," which Sidney Howard is now adapting. In planning this United Artists' Picture, Mr. Goldwyn has not yet decided on the other two blondes.

"The Greeks Had a Word For It" will not bring Miss Claire into the fold of Goldwyn's producing activities for United Artists until July. She has just finished a picturization of the Donald Ogden Stewart comedy, "Rebound," for Pathe, and plans to make still another screen play for Paramount before moving her makeup box to the United Artists' lot. It was for Paramount that Miss Claire made her successful "Royal Family of Broadway."

Miss Claire's first picture for Mr. Goldwyn also occasions Sidney Howard's return to the Goldwyn staff after an absence in New York and Europe of more than a year. Howard adapted "Bulldog Drummond," "Condemned," and "Raffles" for Ronald Colman.

Dance Recital.

The Evelyn Davis School of Dance will give an unusual program on Friday evening, May 15, at 8:30, in the Wardman Park Theater.

All classes in the school will be represented. The youngest group is dancing a number suggested by Lewis Carroll's "Alice in Wonderland" and "Alice and the White Rabbits," Katherine Walsh, a 5-year-old takes the part of Alice. The most unusual dance by children is "Crossed Rhythms."

The Evelyn Davis Dancers have created a lyric number to Moszkowski's "Liebeswaltzer." This dance uses the movements of the modern technique in formal patterns. The "Benediction" and the "Sea" will also be danced by this group of young women.

There will be repeated from last year's recital the very popular "Serimpi." Miss Davis dances this Japanese court dance with her group using music by Seelig.

Heave-Ho!

The fact that Harold Goodwin plays a sailor in Paramount's "The Lawyer's Secret" doesn't mean he is one. Little suspecting that the role would call for actual work on the water, Goodwin was surprised to receive a call for location work in San Pedro recently. That trip nearly incapacitated him. Between sequences the boat had to be stopped until the landlubber recovered from seasickness.

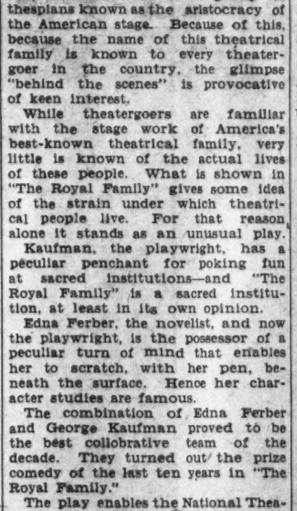

JIMMY LAKE, manager of the Gayety Theater and prominent sports announcer, who this week plays the lead in his own show on Ninth street.

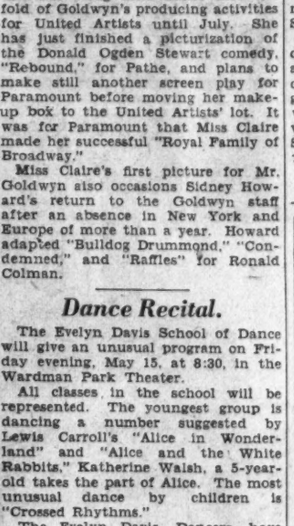

MARY KENNEDY, one of the eye-filling decorations of Loew's new Vaudeville Revue, currently occupying the stage of the Palace Theater.

TWO RECITALS OF THE DANCE FOR THE WEEK

Two Lisa Gardiner dance recitals are features of this week, with this highly gifted artist of the former Pavlowa Ballet Russe in a variety of solo dances, assisted in each recital by a student group. The recitals are Saturday afternoon and evening at Wardman Park Theater, with tickets at the T. Arthur Smith concert bureau.

The children's program, at 2:30, entitled "Fairy Tales," has many fanciful ballet episodes suggested by the title. Six youthful soloists will be presented, Kathleen Piazza, Bernice Haimozicz, Jacqueline Kitchen, Charlotte Walton and Phyllis Speich, while Betty Jean Wheatley, age 7, will give the opening "Cherry Blossom" dance. One of the children's ensembles is an authentic Spanish "Jota," to folk music, given by five small couples.

Kathryn Mullowny will this year graduate to the professional stage from this interesting dance studio that has many artist pupils now in the theater world both here and abroad.

Lisa Gardiner will give her colorful Spanish "Zambra," a gypsy dance, on the evening program at 8:30, with other solos.

Assisting soloists for the evening program, besides Miss Mullowny, are Alice Louise Hunter, in classic dances arranged by herself; Christine Stewart in a "Danse Profane"; Jane Dunscombe in Spanish and Caucasian dances, and Beatrice Coles.

THE OUTDOOR SEASON OPEN

Glen Echo Park opened the 1931 season yesterday. Fast car service has been arranged and there is plenty of parking space for the autoist.

Among the new improvements this year are the new Grand Canyon scenic old mill, the thrilling "dodgem" ride, with 20 cars of front wheel drive; new shooting gallery, the latest in bowling alleys, new dips in the "coaster dip," as well as additions to the whip. The aeroplane swings, the ferris wheel and other amusements will be found in the usual fine shape.

On May 30 the Grand Palace swimming pool will open to the public, with facilities for men, women and children, wide sandy beaches, showers and other conveniences.

This year McWilliams has brought his band up to a strength of twelve, and they will be on the job with their snappy tunes on week nights from 8:30 until 11:30.

It Is to Dance.

Marian Chace and Lester Shafer will be seen in a number of solos and duets and in ensembles with their pupils at their spring recital, May 26, at the Wardman Park Theater at 8:15 o'clock.

The program will be a comprehensive exhibit of the work of the Denishawn Studio here, of which they are founders and directors, and which is an official branch of the main studio of Ted Shawn and Ruth St. Denis in New York City.

The general work of small children will be shown, to be followed by a program which will be in the usual order of a Denishawn concert program, including a group of music visualizations and a series of "divertissements" by Miss Chace, Mr. Shafer and their advanced pupils.

AMUSEMENTS
PHOTOPLAYS.

FOX
FAMILY
NOW

Washington's Adopted Daughter Who Is a Smash on the Screen!

TALLULAH BANKHEAD
in "Tarnished Lady"
with
CLIVE BROOK
One of the Most Powerful Dramas of the Whole Year
STAGE
Fanchon & Marco's MOONLIGHT REVELS
IDEA
JOE WESTON
AND
COLLETTE LYONS
Musical Comedy Stars and Recording Artists
CHARLES BRUGGE
THREE MELVIN BROS.
FREDA SULLIVAN
CURRY AND BROWN
PIERCE AND LAZELLE
SUNKIST ENSEMBLE
Bob Hamilton at the Organ
Fox Movietone News

you HAVE HEARD cap pistols . . .
you HAVE HEARD air rifles . . .
you HAVE HEARD cannons . . .
you HAVE SEEN skyrockets . .
but did YOU ever smell
GUN SMOKE?
Then SEE the picture
RKO Now
KEITH'S
It will give You the Thrill of Your Life!

AMUSEMENTS
PHOTOPLAYS.

21,872
HAPPY PEOPLE HAVE LAUGHED 'TILL THEY CRIED..
MAY ROBSON
IN THE SURPRISE PICTURE OF 1931
"MOTHER'S MILLIONS"
IF YOU MISS IT ..YOU'LL REGRET IT..
World Premiere
presented by CARL LAEMMLE
A UNIVERSAL PICTURE
RIALTO

LECTURES.
WASHINGTON AUDITORIUM
Tuesday Night, May 12, 8:30
MARGARET SANGER
Birth Control Advocate
An Intimate Talk
Seats now on sale at Mayflower Hotel, New Willard Hotel, T. Arthur Smith Concert Bureau, A. A. A. and the Washington Auditorium. $1, $1.50 and $2.
AMPLIFIERS WILL BE USED.

BURLESQUE.
GAYETY - BURLESK
JIMMY LAKE'S.
Black and White Revue
2 DISTINCT SHOWS

AMUSEMENTS
EXCURSIONS.

MEN—WOMEN—CHILDREN
THOUSANDS OF THEM
MARVELLED AT
THE PRACTICALLY NEW
GLEN ECHO
FREE ADMISSION
AMUSEMENT PARK
WHICH OPENED FOR THE SEASON YESTERDAY PRESENTING ITS SPLENDID ARRAY OF
NEW FEATURES
ADDED TO ALL THE MORE THAN FIFTY AMUSEMENTS THAT MAKE UP THIS REAL RECREATION CENTER FOR THE ENJOYMENT OF PARTICULAR PEOPLE
TODAY:
FROM NOON TILL MIDNIGHT 'TIS THE ONE PLACE WHERE WHOLESOME FUN AND FROLIC REIGN SUPREME
SWIMMING
IN THE NEW $200,000 CRYSTAL POOL WITH SAND BEACH STARTS MAY 30

PLAYS.
NATIONAL
MONDAY NIGHT AND WEEK
NIGHTS $1.00 - 75¢ AND 50¢
WED. AND SAT. MATS. 50¢ AND 35¢

S-E-COCHRAN & CLIFFORD BROOKE
OFFER THE
NATIONAL THEATRE PLAYERS
in a Princely Parody on the Home Life of Stage Favorites
The ROYAL FAMILY
A Comedy of Actor Aristocrats
By GEORGE S. KAUFMAN & EDNA FERBER
NEXT WEEK Beginning Mon. Seats Now
THAT'S GRATITUDE

DANCING.
LISA
GARDINER
Formerly of Pavlowa Ballet
And A STUDENT GROUP. In
2 Dance Recitals
May 16, 2:30, 8:30
WARDMAN PARK THEATER
$1.50, $1. T. Arthur Smith, 1330 G st.

Fri. & Sat. Eve.—BELASCO THEATER
May 15 & 16, 1931—Curtain at 8 P. M.
HOFFMAN & HOSKINS' KIDDIES
in a BABY BOOK REVIEW
Tickets, 50c to $2.00, on sale 1310 Conn. Ave. NW., North 2175. On sale at Belasco Theater May 14, 15, 16.

PHOTOPLAYS.
METROPOLITAN
LAST 3 DAYS
GOD'S GIFT to WOMEN
FRANK FAY — LAURA LAPLANTE
ALSO—EPISODE NO. 2—"LION HUNT"
"ADVENTURES IN AFRICA"
THOUSANDS
..... shocked out of their seats! All acclaimed it the most devastating drama ever screened .....
PUBLIC ENEMY
WARNER BROS. & VITAPHONE SMASH!
JAMES CAGNEY JEAN HARLOW JOAN BLONDELL
Far Greater Than "Little Caesar"
On the Stage
BOB HOPE AND ANTICS of 1931
BURKE & DURKIN
MEYERS, LUBOW & RICE
THREE LORDENS
MAXINE DOYLE
BOBBY JONES
-HOW I PLAY GOLF-
Lemon Juice-Chip Shots
DOORS OPEN TODAY AT 1:30 P. M.
EARLE

CIRCUS.
WASHINGTON—5th & FLA. AVE.
2—DAYS
MONDAY MAY 18 | TUESDAY MAY 19
RINGLING BROS and BARNUM & BAILEY CIRCUS
TWICE DAILY: 2 & 8 P. M. Doors Open at 1 & 7 P. M.
PRICES: (Admitting to Circus, Menagerie and General Admission Seats). ADULTS, 75c; CHILDREN UNDER 12 YEARS, 50c; GRAND STAND SEATS, including Admission, $1.50 TO ALL.
A few select locations at a small additional charge. Advance ticket sale at Lansburgh's Dept. Store. Opens Fri., May 15.

CONCERTS.
RECITAL
Evelyn Davis School of Dance
WARDMAN PARK THEATER.
May 15, 1931, at 8:30 o'Clock.
Tickets, $1. T. Arthur Smith, 1330 G st.

PHOTOPLAYS.
LOEW'S PALACE
NOW PLAYING
A new Star
ROBERT MONTGOMERY
"SHIPMATES"
with
ERNEST TORRENCE-DOROTHY JORDAN
HOBART BOSWORTH-CLIFF EDWARDS
A METRO-GOLDWYN-MAYER PICTURE
Loew's ON THE STAGE
NEW VAUDEVILLE REVUE
with SOL GOULD
CHRIS CHARLTON

Loew's COLUMBIA
Held Over
"TRADER HORN"
A $100 road show attraction at regular prices
with
HARRY CAREY - EDWINA BOOTH
DUNCAN RENALDO
A METRO-Goldwyn-Mayer PICTURE

SEATS NOW
The Love Triangle of the Clouds
COLUMBIA PICTURES'
"DIRIGIBLE"
With Jack Holt, Ralph Graves, Fay Wray
PRICES
MATINEES
Balcony - - 50c
Orchestra - 50c-75c
Loges - - $1.00
EVENINGS
Balcony - - 50c-75c
Orchestra - $1.00
Loges - - - $1.50
Sundays and Holidays Same as Evening
Premiere Showing
THURSDAY, MAY 14th
TWICE DAILY
2:30—8:30 P. M.
ALL SEATS RESERVED
Seats at Box-office (phone NAtional 0450) and by mail with remittance and self-addressed envelopes.
WARNER BROS.
METROPOLITAN

Buy on the Budget Plan

A small down payment . . . the balance is spread over a period of months, in easy-to-meet payments.

THE HECHT CO.

F Street at Seventh — NAtional 5100

1/2 PRICE

A Purchase of Nine Manufacturers' Surplus Stocks of Bedroom Furniture

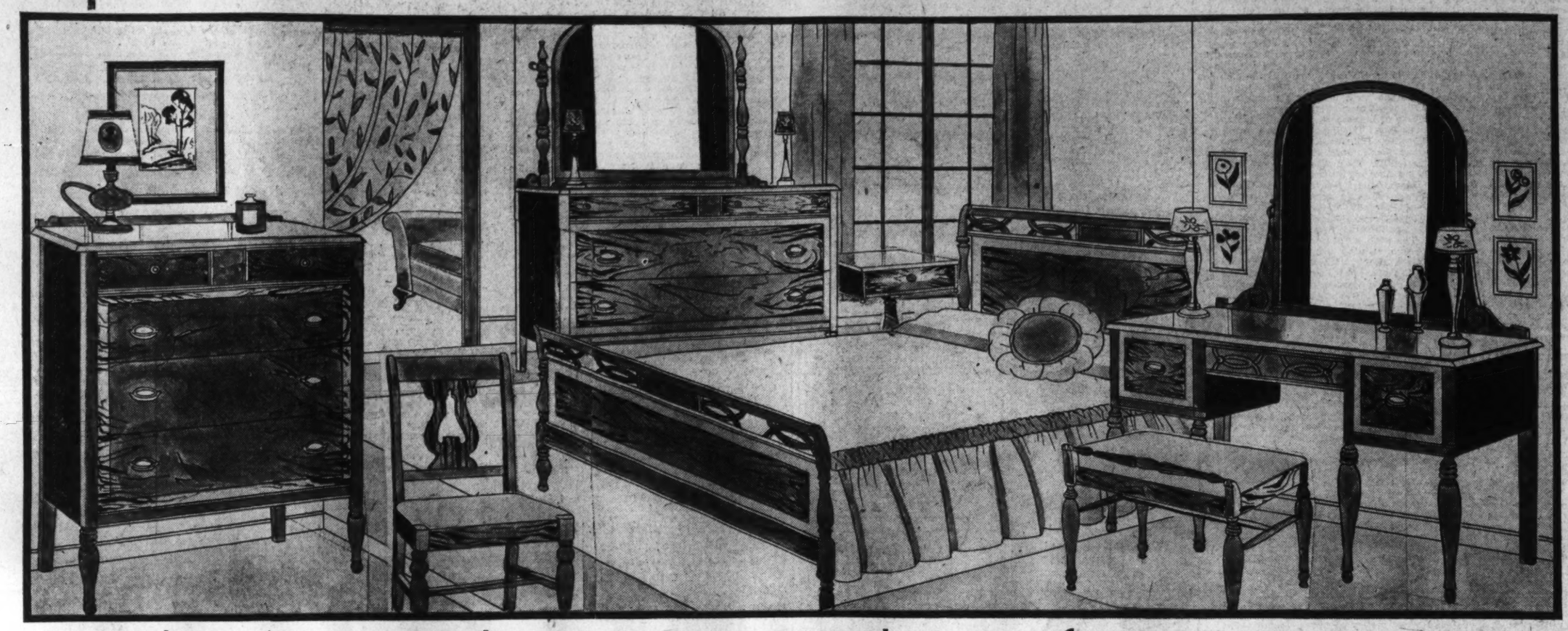

This $335 Bedroom Suite . . . Choice of 7 or 8 Pieces

It's been a long time since we've offered a suite to equal this . . . with as many pieces . . . and such quality at $165. Choice of Full Size Bed . . . or Twin Beds. Other pieces illustrated.

$165

Beautiful mahogany veneers on gumwood. Smart and stylish. Full dustproof construction throughout. With center-drawer guides. Twenty-five suites to select from here. $10 Delivers It . . . Balance Monthly!

Fourth Floor—The Hecht Co.

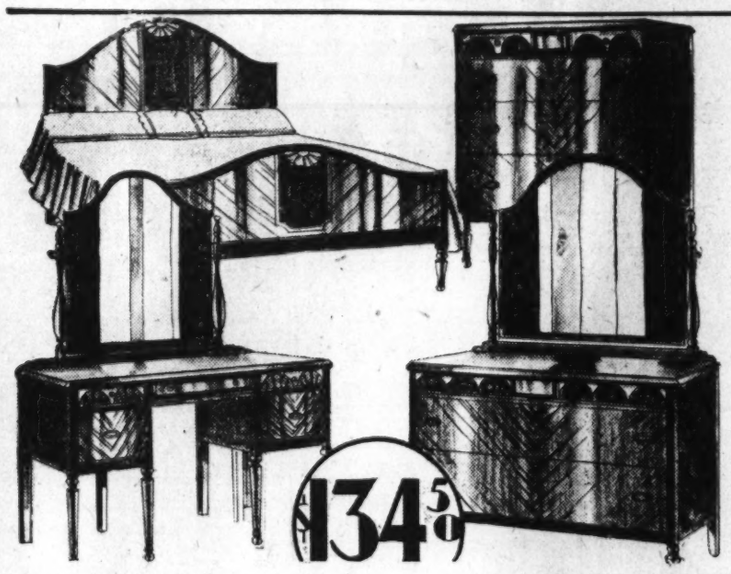

$269 Four-Piece Walnut Veneered Suite

Walnut veneered gumwood. Oak interiors. Burl walnut bordered. Smart vanity. French vanity, full size bed and chest of drawers.

$10 Delivers It!

Balance Monthly

Fourth Floor—The Hecht Co.

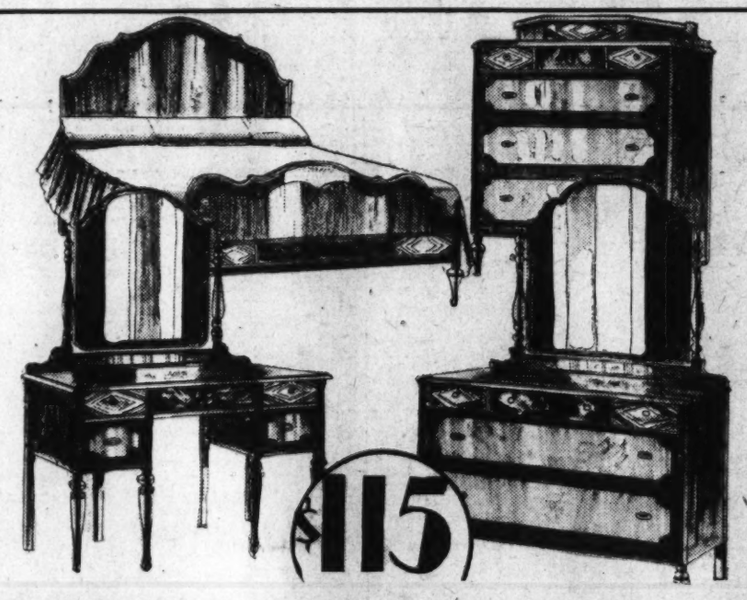

$235 Four-Piece Walnut Veneered Suite

French vanity, large dresser, spacious chest of drawers and bed. Walnut veneered gumwood. Good size mirrors, fluted posts. Dustproof.

With Twin Beds, $135

$10 Delivers It!

Balance Monthly

Fourth Floor—The Hecht Co.

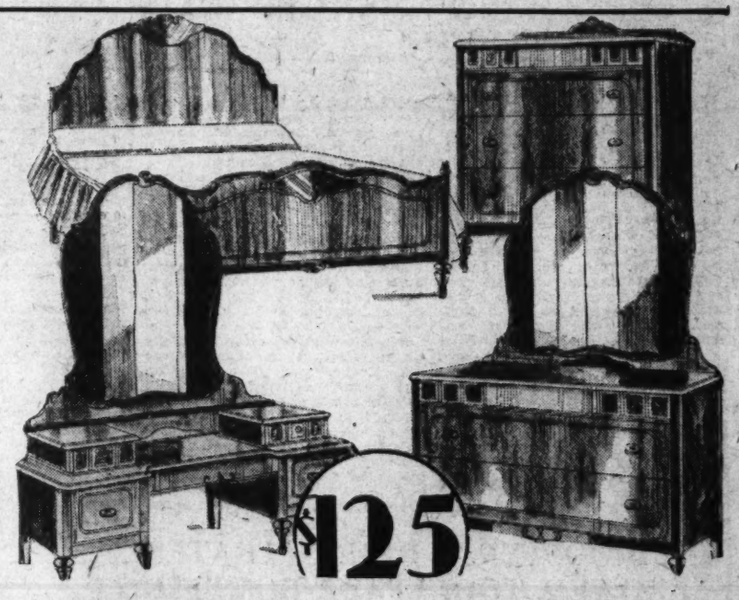

$250 Four-Piece Walnut Veneered Suite

Full-size bed, chest of drawers, popular Hollywood vanity, dresser. 5-ply sliced walnut veneers on gumwood. End drawer guides.

With Twin Beds, $155

$10 Delivers It!

Balance Monthly

Fourth Floor—The Hecht Co.

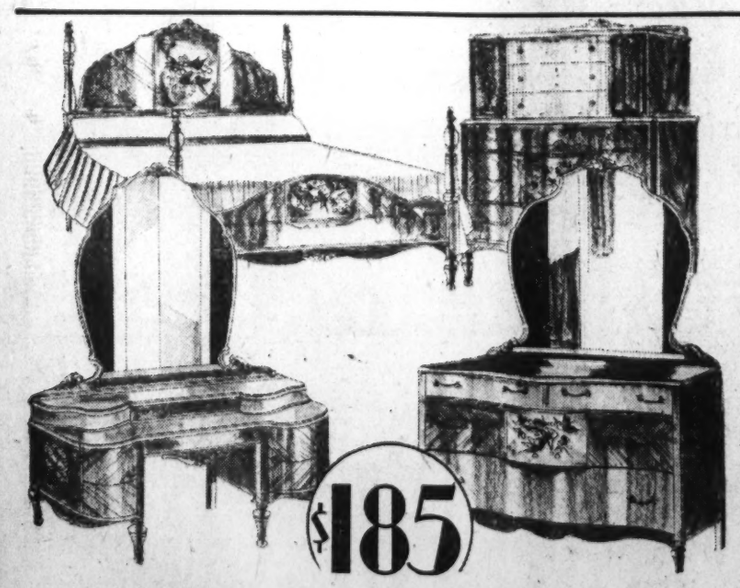

$365 Four-Piece Massive Bedroom Suite

Poster or straight end bed, deck chest, Hollywood vanity, dresser. Massive piece. Highlighted walnut veneered gumwood. Plate mirrors.

With Twin Beds, $225

$10 Delivers It!

Balance Monthly

Fourth Floor—The Hecht Co.

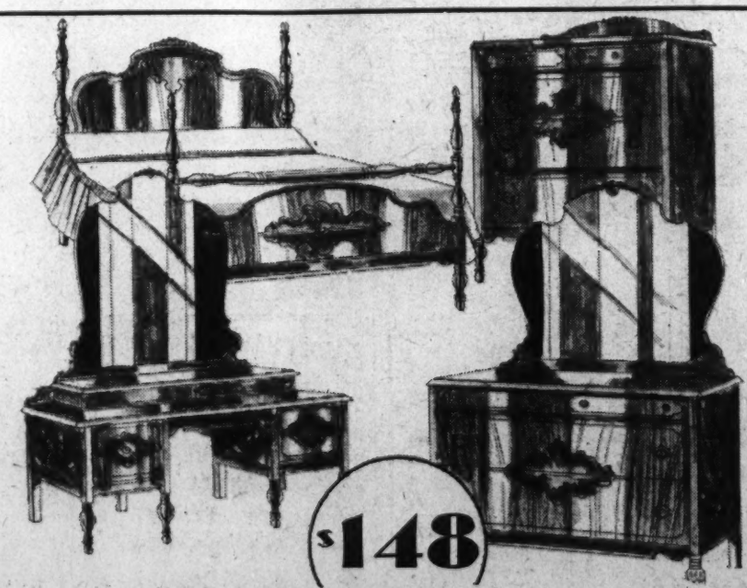

$225 Four-Piece Walnut Bedroom Suite

With attractive venetian mirrors. 5-ply walnut veneered gumwood. Maple overlays. Dustproof construction. Dresser, Hollywood Vanity, Chest of Drawers and Poster Bed.

$10 Delivers It!

Balance Monthly

Fourth Floor—The Hecht Co.

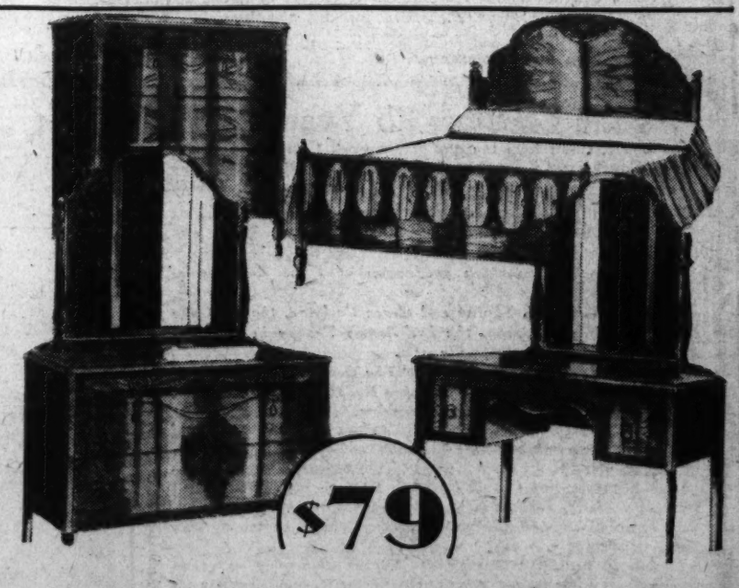

$169 English Oak Four-Piece Suite

Solid Oak construction throughout. With wood carvings. Fine cabinet work. Four stout pieces as illustrated.

$5 Delivers It!

Balance Monthly

Fourth Floor—The Hecht Co.

Life Size Painting of the Famous Masterpiece, "The Man of Sorrows," now on Exhibit in Home Sweet Home, Fourth Floor

Third Section	Pages
Real Estate	1-5
Markets	6-7
Classified Ads	8-9

The Washington Post.

WASHINGTON: SUNDAY, MAY 10, 1931.

Third Section	Pages
Real Estate	1-5
Veterans' News	10
Crossword Puzzle	10

R

LEADERSHIP URGED FOR CONSTRUCTION

Truman S. Morgan Talks to Associated Contractors at Dinner Meeting.

A challenge to the construction industry to assert natural and needed leadership in the present difficult period was given by Truman S. Morgan, president, F. W. Dodge Corporation, at a dinner meeting of the Associated General Contractors of America Friday. The spring meeting of the association began Friday, continued through yesterday and drew well-known construction men from all parts of the country. Mr. Morgan is American vice president of the International Federation of Building and Public Works Contractors.

"No task can be too great for those men who translate the fanciful dreams of architects and engineers into such colossal structures as the Empire State and Chrysler Buildings," the speaker said. "Those who drive shafts into mountains, who tunnel rivers, who mine the city's earth with subways can by their accumulated efforts lead us out of the morass of unemployment and depression in which we flounder."

Business an Industry.

The comparatively recent "discovery" that the construction business is an industry was emphasized by Mr. Morgan. "One out of every ten workers is directly or indirectly on the construction industry pay roll in normal times," he said. "The rise and fall of activities in the construction world affect at least one-quarter of our people. It was to our industry that President Hoover and his advisers turned immediately following the collapse of the industrial boom in 1929.

It is in our direction that industrialists and economists look now as the harbinger of better days. Let us accept the challenge. Let vision and leadership come forward and relegate to the limbo of the Dark Ages such unemployment and depression as we now experience.

Practical Suggestions Made.

Practical suggestions were made by Mr. Morgan for solving certain of the complex problems within the industry which ultimately affect the vast taxpaying public. Round-table discussions, already successfully tried by building congresses in several centers were given as one aid in ironing out difficulties between banker, architect, contractor, mechanic and laborer. Mr. Morgan believes that every city should have such an organization.

Warning against "chiseling" prices to the ultimate detriment of the product which the public must retain was part of the speaker's message. "When competitive conditions are unusually acute, as now, much stamina is required to withstand the siren song of the shopping buyer and do some chiseling that might entail embarrassment. Law prohibits a price fixing agreement, but no legal or moral obligation necessitates taking on a job which will not yield a reasonable profit. Unrestricted competitive bidding defeats the very purpose it is supposed to serve. Work intrusted to irresponsible and incompetent hands results in ultimate disaster."

OAKRIDGE AVENUE HOMES OF MANY TYPES IN FOREST SECTION OF CHEVY CHASE

Post Staff Photo.

View of a part of the Oakridge avenue development in the Forest Section of Chevy Chase just completed by Shannon & Luchs, Inc. Various types of homes are to be found in this area, offering the prospective buyer a wide range in choice.

GOLD AND CHROMIUM DOOR KNOBS SHOWN

New Hardware Exhibit Room Helps Architects to Plan Homes.

An entirely new method of displaying builders' supplies was shown to architects of the city at formal opening of the new hardware sample room of Fries, Beall & Sharp Co., Tuesday and Wednesday of last week. On two sides of the room are beautifully finished doors representative of various periods of architecture. Concealed behind these doors, and in racks, are samples in keeping with the architecture of the door.

This arrangement prevents the confusion usually attending the selection of hardware by home owners when they see all types of designs at one time. It makes it possible for the architect to guide more easily the selection of hardware appropriate to design of a building. As doors are opened, automatic switches turn on lights which help bring out beauty of the hardware.

In addition to the older period designs, many examples of the modern trend were shown. These included samples in both gold and chromium, besides a new Pompeian finish obtained by the etching of bronze.

The general architecture of the room is Colonial, the entrance door being typical Georgia Colonial, finished in old ivory enamel and fitted with an old-fashioned brass rim lock that looks as though it weighed 20 pounds. The key looks like the kind Grover Whalen presented to distinguished foreign visitors when New York's municipal tug, "Macon," steams down the harbor to welcome them.

Another is one of heavy oak planks similar to those used on some of the early residences of the country. Its weather-beaten appearance caused much interest among architects present. The long strap designs, while they looked as though they were made in the 1700's, were actually of white bronze so that there will never be any danger of rusting.

The room was designed by A. B. Mullett & Co.

March Residential Building $1,980,350

New residential building in the District of Columbia for March had an estimated cost of $1,980,350 and provided for 300 families in new dwellings, according to the Monthly Labor Review for May of the Bureau of Labor Statistics, United States Department of Labor. This was a decline from $4,165,375, estimated cost of February residential construction which provided for 600 families.

Estimated cost of new nonresidential construction for March is listed at $1,066,373, an advance from $711,050 in February. Estimated cost of total construction here including alterations and repairs, for March was $3,167,626, a recession from $5,496,930 in February.

Store Is Leased On Columbia Road

Weaver Bros., Inc., Report Other Transactions Recently Made.

Two of five stores to be erected by James W. Beller and Blaine Mallan at 1823-31 Columbia road have already been leased by Weaver Bros., Inc., who have obtained exclusive rental and sales contracts for the buildings and who expect to have the three others leased by the time their construction, already started, is completed. The three-story residence at 1825 Columbia road, a former home of Harry Wardman, prominent builder, was razed to make way for these stores.

As managing agents for the Washington Building, Weaver Bros., Inc., also reported that the United States Commission for the Washington Bicentennial Celebration has enlarged its office space area in the building for a third time. Other recent leases in the building are to the Aero Mayflower Co., National School of Cosmeticians, Page Hufty, insurance; J. M. Dinwiddie, advertising, and 707 Fifteenth street northwest, a ground floor store of the building, to the National Peanut Corporation, in cooperation with Carl G. Rosinski.

Other leases reported by Weaver Bros., Inc., were 1737-39 Johnson avenue to Bailey's Tire Stores and Warehouse No. 6 at Fourth and Channing streets northeast to the Loftis Seeley Plumbing & Heating Co.

STRATHMEADE LINKS ARE BEING FINISHED

Opening of First Nine Holes, Now Far Advanced, Set for August.

W. G. Gulliher, president of the Strathmeade Corporation, states that the company's engineers have spent the past week putting some finishing touches on the Strathmeade course, the first nine holes of which are so well advanced that its sponsors have set August as the date of opening them for play.

They have found such unusual natural conditions for an outstanding golf course at Strathmeade, he said, that he and his associates look forward to their new course as being one of the most attractive of the many in this district.

The first nine holes at Strathmeade will make a total of 3,396 yards, with par standing at 36. The longest hole in the first nine is 550 yards, par five, which is also the longest hole of the ultimate 27-hole layout. The shortest hole of the entire course occurs at number seven which is 168 yards, par 3.

Ready by Next Spring.

The second and third nines which are to be completed for use next spring, are both par 35, measuring 3,146 and 3,143 yards respectively. So that with the 3,396 first nine, either may be used for championship play.

Due to the rolling character of the country and to the wooded areas flanking most of the fairways, the Strathmeade course will be what the golfers call sporty without being overly strenuous. The greens are fairly trapped to reward sound play and penalize ragged shots.

Taking full advantage of excellent soil conditions, gently rolling terrains and winding streams, the engineers have added well-balanced hazards of lakes, mounds and sand traps to intrigue the discriminating golfer, and at the same time make a course not too difficult for the player who goes in chiefly for recreation and pleasure.

Excellent Playing Conditions.

The fairways have been ploughed and hand raked and seeded with a mixture of blue grass and clover that thrives in Fairfax County. A sprinkling system for fairways as well as for tees and greens will insure excellent playing conditions regardless of a possibly parching summer.

The Strathmeade golf course is designed as a community activity with pgivilege available without initiation fees or dues to home-site owners in the development. The same is true of other recreational facilities, including swimming, tennis, riding and children's playgrounds. Work on the plans for the golf clubhouse, which will also be the center of social as well as of recreational activities, is going forward.

Building Projects

Classification	Number of projects	Valuation
Nonresidential	808	$31,743,100
Residential	2,045	31,183,600
Total building	2,853	$61,926,700
Public works and public utilities	565	36,894,400
Total construction	3,418	$98,821,100

Above is a detailed statement of contracts for new building construction awarded in the 37 Eastern States during the period April 23-30, compiled by F. W. Dodge Corporation.

14,000 Recipes Given In Book by Gourmet

Paris, May 9 (U.P.).—M. Austin de Croze, famed Parisian gourmet, has compiled a book of 14,000 different recipes for delicacies in a cookbook.

He is an ardent enemy of cocktails, which he contends kill the sense of taste.

SPEAKERS SELECTED FOR REALTY FETE

Judge Howard W. Smith and Herbert U. Nelson Guests on Anniversary.

Judge Howard W. Smith, of Alexandria, representative from the Eighth congressional district of Virginia, will be the guest of honor at the anniversary meeting of the Washington Real Estate Board to be held in the Mayflower Hotel, May 21, according to announcement made last week by Arthur Carr, president of the board. In addition to Judge Smith, Herbert U. Nelson, executive secretary of the National Association of Real Estate Boards, will speak on this occasion, which is the celebration of the tenth anniversary of the reorganization of

Continued on Page 3, Column 2.

NOTICE TO RENTERS!

If you can afford to pay rent you can afford to buy this home. We are building 100 Cafritz Lifetime Homes in Pretty Petworth. Many have already been sold. Next Saturday our new group at 4th and Emerson Sts. N.W. will be advertised for the first time. These homes are absolutely the best home buy ever offered in Northwest Washington for $8,450. Monthly payments less than rent. These Lifetime Homes have many new features and we invite you to come out today and inspect and compare these homes with any other home buy in the city selling for $500 to $1,000 more.

Exhibit Home
4908 FOURTH STREET N.W.
Furnished by
NATL. FURNITURE CO.
CAFRITZ
Over 3,000 Lifetime Homes Built and Sold

Outstanding Values
In Chevy Chase, D. C.
Built by Max Sugar

3433 Oliver Street — $18,750 — *Next to Corner of Nevada Ave.*
5346 32d Street — $12,950 — *Just South of Military Road*

These homes are quality built, all brick construction with slate roofs. Finished throughout in a manner you are accustomed to seeing only in much higher priced homes.

The smaller home has three bed rooms and two tiled baths. The larger home is of the popular center hall design and contains four bedrooms and two baths.

J. Wesley Buchanan
Exclusively
Metropolitan 1143 — Wisconsin 3732

REPRODUCING THE DETAILED CHARM OF COLONIAL DWELLINGS

To faithfully reproduce actual Colonial homes in the detailed exactness of their original is the aim of the builders of The Colonial Village. Sincerity of purpose, and a desire to recreate Colonial atmosphere throughout will make these Early American reproductions true-to-type in every particular.

Let us reproduce your own Colonial home ideal—with an exactness and authenticity you can get in no other community—let us erect it for you among others of its kind in

The Colonial Village

On Beach Drive, in a setting of stately trees encompassed by Rock Creek Park, "The Colonial Village" of Rock Creek Park Estates will entirely embrace reproductions of historic Colonial homes and others true in character to the period of the Thirteen Colonies.

Edson W. Briggs Co.
Owners
Rock Creek Park Estates
1001 Fifteenth Street at K
Telephone National 5700
Information Upon Request

Wakefield
—overlooking Washington where Chevy Chase begins

MANY inducements prompt your choice of a home in WAKEFIELD—among them the high, healthy location of the community itself and the individual charm of the homes that comprise it.

$18,750 gives you

Seven large rooms, two complete baths, roomy, well-equipped kitchen, bronze screens, solid brass hardware, highest quality fitments and workmanship throughout; garage to accommodate two cars; surroundings and a future that can only be appreciated by personal inspection. Present prices represent a distinct saving over values that must obtain as the community develops!

OPEN SUNDAY AND DAILY TILL 9 P. M.

Drive out Connecticut avenue four squares beyond Albemarle—then turn west on Cumberland St. one square to WAKEFIELD

R. BATES WARREN
Phone—Cleve. 7483

247 Quackenbos St.
will satisfy the desires of those who are seeking a
BUNGALOW
On Lot 170 Ft. Deep
$7,950

Less than ½ block from Capitol Traction car lines, close to stores, etc. On paved street and alley. Beautiful lot suitable for garden and chicken run. A lovely modern home with fireplace, oak floors, screens and attic. All in excellent condition.

Drive out Georgia Ave. to Rittenhouse, east to 3d and south to Quackenbos St.

Open Sunday After 2 P. M.
BOSS & PHELPS
Realtors
1417 K St.

6406 Georgia St.
Chevy Chase, Md.
$10,500
Lot 50x200 Feet
DUTCH COLONIAL
Open for Inspection
TODAY
Drive out Conn. ave. to Taylor st. and east on Taylor st. to Georgia st.

H. G. Smithy Co.
SUCCESSOR TO MICHAEL J. DOYLE
N. L. Sansbury
1418 Eye St. — NA. 5904

Surely one of these homes will suit both your Needs and Your Pocket Book

CHEVY CHASE (Leland)

All Brick Corner
$10,950
$1,000 Cash, $85 Monthly
6 rooms, bath, hot-water heat, hardwood floors, throughout, garage.

Stucco Bungalow
$9,500
$1,000 Cash, $80 Monthly
5 rooms and bath, hot-water heat, hardwood floors throughout garage.

Frame
$9,950
$1,000 Cash, $75 Monthly
$1,500 Cash, $67.50 Monthly
6 rooms, bath, hardwood floors throughout, garage.

Willow Lane, Between Leland and 44th Street.
Drive out Connecticut Avenue to Leland Street, drive west on Leland Street to Willow and houses; or out Wisconsin Avenue to Leland Street and east to 44th Street, and north to Willow.

Open for Inspection All Day Today and Daily Until Sold

M. & R. B. Warren
Mr. Morgan, Cleveland 7330
Attention, Brokers, of These Remarkable Values

SPRINGTIME IN FOXALL . . .

Spring . . . to the fortunate home-owners in Foxall, means their flower gardens . . . the awakening of beautiful Foundry Branch Valley Park, with its profusion of dogwood, redbud and violets . . . the enjoyment of living at its best.

Protected by Foundry Branch Valley Park and Foxhall Village, and but 10 minutes' drive from the White House, here is found that ideal combination . . . convenient location . . . suburban atmosphere . . . cultural environment . . . permanently protected values.

Foxall's Double-front English Group Homes contain six and eight rooms, with one, two and three baths, maid's room and garage, and have set a new standard of excellence in home design, planning, construction and equipment. Prices, from $11,250 to $14,950, compel you to recognize outstanding value . . . further attested by a remarkable sales record.

Share the glorious future of Foxall . . . obey that natural home-seeking impulse . . . visit our furnished Model Home at 4400 Volta Place and see for yourself what living in Foxall really means. Drive out Que Street and Reservoir Road, make left turn at 44th Street, three short blocks south to the corner of Volta Place.

WAVERLY TAYLOR, Inc.
1522 K Street — National 1040

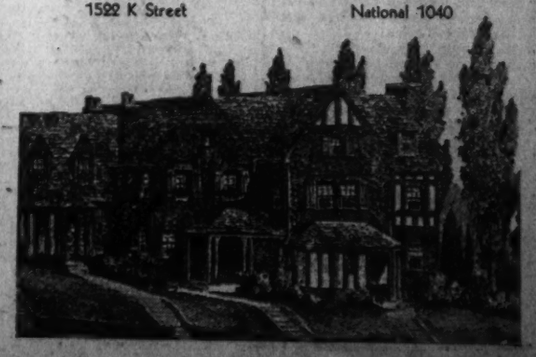

PROSPERITY SEEN IN CHANGING TIDES

Main Immediate Fight Urged Upon Cheap Imitative Building Materials.

A working alliance between the Nation's producers and architects to war on cheapness and avoid the ruinous price policies of the past in the building industry is urged by Bennett Chapple, vice president of the American Rolling Mill Co., Middletown, Ohio, in a statement made public by the American Institute of Architects.

Declaring that the Nation is entering a new period of prosperity in which "changing tides" may revolutionize civilization, Mr. Chapple pledged to the architects the support of the producers' council, the assets of whose member companies, he says, aggregate $23,500,000, whose employes number more than 2,000,000 men, and whose combined sales each year represents a colossal sum.

"The constant development of new materials and new processes to make more and better materials available is the part the Producers' Council must continue to play in the future as in the past," Mr. Chapple asserts.

"The fight against cheap imitative materials affects every legitimate business and profession.

Ready to Join Architects.

"Price and price alone brings ruination, and the Producers' Council is ready to join the American Institute of Architects in a war against mere cheapness. We must stand together, ready to fight each other's battle for the cause of good material and good architecture.

"It takes the courage of conviction to stand against the demands that are sometimes made for cheap construction, but the result is worth all the determined effort it costs. Especially is this necessary at this time as we start out on a new era following the drastic depression of the past eighteen months.

"We have been going through a psychology of fear. What we need most is a return of common sense. With 120,000,000 people, with an annual income of $89,000,000,000 a year, and an annual savings of $16,000,000,000, and a total wealth of $340,000,000,000, we ought to be congratulating ourselves.

"The attitude of mind explains everything. We complain of hard times, yet nobody would want to go back to conditions before the World War. We have learned many lessons. Perhaps the most valuable one is that we can appreciate as never before how dependent we are, one on the other. The workman depends upon his employer; the employer upon his workmen. The manufacturer depends upon the buyer; and the buyer upon the manufacturer.

New World Molded.

"The men who head these companies of producers make up the business leaders of the Nation, business geniuses, whose names are known throughout the world. The company policies that have built these great business enterprises have molded a new world and a new civilization.

"Their scientists are opening new pathways for the progress of mankind. Their research departments have spent and are spending millions of dollars in making available materials of proven merit."

Mr. Chapple describes the changing tides of business which affect the Nation's architecture. These tides, he says, are made up of changing products, changing customs, changing habits, and changing methods of doing business.

"In the days before the Civil War," he continues, "all business was practically on a personal basis. There were no great corporations to carry on the complicated business of life. The development of the corporation replaced the old order of things, and invested capital took the place of personal ownership.

"All remember the travail we went through as corporate growing pains rioted in trust-busting rodeos, but in the end the corporate scheme of business took root and today we are served by giants that were beyond the wildest imagination of economists a generation or two ago. And the public who fought the corporations now owns them.

Business Damaged by Inventions.

"Then think of the changing tides of business caused by invention. The quill pen gave way to the typewriter; the sailboat gave way to the ocean liner; the horse and wagon gave way to the automobile; the canal gave way to the railroad; the rule of thumb gave way to research; the tallow candle gave way to electricity; the horse gave way to the tractor; the scythe gave way to the reaper; the reaper gave way to the combine; the cobbler gave way to the shoe manufacturer; the blacksmith gave way to the garage mechanic; the signal fire gave way to the telegraph and telephone; the country store gave way to the chain store; the spinning wheel gave way to the loom; the shovel gave way to the trench-digger; the pitchfork gave way to the hay-loader; the setting hen gave way to the incubator and brooder.

"And so it goes—changing tides, every one of which represents new business opportunities that have been quickly seized upon.

"And what of the future? Where is radio taking us? What will television bring? What lies around the corner in research that has already given us rayon to replace silk, and hundreds of synthetic products? What can we expect from the X-ray as it passes from medical science and surgery to delve into the secrets of the atoms of metallurgy? What about airplanes and zeppelins? These are some of the few forces that represent changing tides that are still a long way from their crest.

"Nor is this the complete picture. Back of all these tides are still smaller tides representing the new uses of products. Take the iron and steel industry as one example. In Sangamon County, Illinois, was laid, last fall, the first metal base highway. It was the result of an idea that finally took root. It is too soon to count this anything more than an experiment, but so has been the beginning of every change in the tide of human affairs.

"Style changes too, represent another phase of the restless tides of our daily lives. The soft collar replaced the stiff collar almost over night; corsets went out of style and the corset business went 'blooey.' Men never used to think of shaving every day until the safety razor made it convenient; the barber business sank into despair only to be reinstated by bobbed hair; the old red flannels have gone and B. V. D.'s represent something more than simple letters of the alphabet.

"All these changing tides are bringing new ways to live that affect architecture perhaps as much as any other profession. For instance, the American Rolling Mill Co. recently developed the continuous mill for rolling sheet metal, which has now been licensed to most of the big steel companies. You can not readily grasp what this will mean in a few short years to the architects.

"Since 1752 the old-fashioned, laborious method of hand-rolling of sheets remained the same. Human perspiration flowed like rivers of water and production was limited by many human factors. All this is now changed. Sleek, smooth-running machines grab a six-ton, white-hot ingot and in a minute and a half convert it into a sheet 30 to 38 inches wide and 200 feet long, and as thin as a dime.

"Variable factors of individual rolling by hand are eliminated. Tons and tons of sheet metal are now available. Does this mean nothing to the architect? Consider what happened when inventive genius discovered a way to roll the structural steel, with which architects have changed the skylines of the cities. And what is true of the iron and steel industry is more or less true in every channel of human achievement."

DOGWOODS ABLOOM IN SPRING VALLEY

W. F. Roberts Co.

View on Glenbrook road in Spring Valley, the W. C. & A. N. Miller development, showing the beautiful dogwood so prevalent in this section.

BUILDING PERMITS

Cooley Bros. were issued a permit by the office of District Building Inspector Oehmann last week to erect 12 two-story dwellings at 212-234 Madison street northwest. The estimated cost is $68,000.

Other permits issued during the week included the following:

A. Colt Yates, three-story brick dwelling at 2424 Massachusetts avenue northwest; cost, $42,663.

Charles M. Wallingsford, six two-story brick dwellings at 1336-1340 and 1344-1348 Shepherd street northeast; cost, $40,000.

I. W. Beller and Blaine Mallan, five one-story brick and stone stores at 1823-1831 Columbia road northwest; cost, $30,000.

W. C. and A. N. Miller, three-story stone, frame and brick residence at 4914 Glen Brook road northwest; cost, $26,000.

Robert Woods Bliss, one-story brick porter's lodge at 3101 R street northwest; cost, $1,000.

George Edgar Harris, one-story hollow tile store at 5138 Grant street northeast; cost, $2,500.

I. Barton, one-story brick dwelling at 2352 Reynolds place southeast; cost, $2,000.

J. H. Wright, two-story brick addition to dwelling at 1449 S street northwest; cost, $1,000.

M. Zitmore, two-story brick dwelling at 5429 Thirty-first street northwest; cost, $8,000.

W. C. and A. N. Miller, three-story brick and frame dwelling at 4301 Forest lane northwest; cost, $18,543.

Guiseppe Albanese, two-story brick addition to dwelling at 608 Third street northeast; cost, $1,000.

Wafren & Marthinson, two-and-a-half-story brick, tile and frame dwelling at 3621 Cumberland street northwest; cost, $7,500.

Gilbert S. Seek, two-story brick and tile dwelling at 1400 Hemlock street northwest; cost, $16,000.

William A. Boss, six two-story brick dwellings at 411-13-15 Franklin street and 501-03-05 Montana avenue northeast; cost $4,500 each.

D. J. Dunigan, Inc., one-story brick gasoline station at 5230 Georgia avenue northwest; cost, $1,000.

John Nelson, three two-story brick residences at 232-234-236 V street northwest; cost, $12,000.

Sears-Roebuck, one-story frame and brick veneer dwelling at 3507 Brothers place southeast; cost, $5,000.

William H. Betzell, two-story stucco residence at 3012 Fourteenth street northeast; cost, $12,000.

S. M. Boyd, one-story brick repair shop at 622-624 L street northwest; cost, $4,000.

Funeral Trip First in Nine Years.

Northampton, Eng. May 9 (U.P.).—When the body of Mrs. Elizabeth Bree was taken to the cemetery here, it was the first time she had left home since the death of her husband nine years ago.

COOPERATION URGED IN PADLOCKING LAW

Petty Asserts Owners Should Acknowledge Receipts About Violations.

Padlocking of real estate for violations of the prohibition law was the subject of discussion at a recent realtors' luncheon conference, when Capt. Harold W. Orcutt, assistant district attorney, addressed the members of the Washington Real Estate Board, outlining the procedure in such cases.

It was pointed out that "no obligation of law rests on the district attorney to notify property owners of law violation before padlocking proceedings are instituted. Such notices are sent merely as a courtesy, and they are not sent in instances where the owner is the violator or where the violation is so flagrant that the owner is presumed to have knowledge of it."

In view of the importance of this matter a special notice was sent to every member of the board by John A. Petty, executive secretary, urging the members in every case to acknowledge the receipt of notices from the district attorney in reference to any law violation in properties under their management. The members were further advised to furnish the district attorney by letter a statement of any action taken by the agent or property owner in respect to the tenant, thus establishing in the files of the district attorney evidence of the cooperation of the property owner as a safeguard against summary action in the future should a subsequent violation occur.

The notice received by the realtors also pointed out that "proceedings in the Municipal Court to dispossess a tenant because of a violation should not be canceled on the grounds that the charge of violation has been nolle prossed or even if the defendant be found 'not guilty,' as padlocking is possible in either event."

Rent your room with Post Classified Ads. Just call National 4205.

Advisory Council Approves Designs

Designs for the following structures were approved last week by the Architects Advisory Council:

Church at 624 Underwood street; George T. Santmyers, architect; Church of God, by F. C. Martin, owner. Seven dwellings at 5508-20 Second street northwest; George T. Santmyers, architect; Douglas Construction Co., owner. Dwelling at 3115 Legation street; C. H. Norton, architect; H. P. Huddleston & Co., owner. Two dwellings at 3416-20 Garrison street; Louis Justement, architect; William S. Phillips, owner; porter's lodge at 3101 R street; Beatrice Farrand, designer; Robert Woods Bliss, owner. Coppersmith Shop at 1304 Twenty-third street northwest; George T. Santmyers, architect; Albert Sorenson, owner. Dwelling at 5516 Thirtieth place; F. G. Wilcox, designer; Fred W. Horton, owner. Dwelling at 4932 Brandywine street; T. A. Wiber, designer; A. J. Schram, owner. Dwelling at 1315 Juniper street; Henry J. Connor, designer and owner. Dwelling at 1811 Varnum street northeast; William T. Hackett, designer; La Salle Park Corporation, owner. Four flats at 1700-08 Sixteenth street southeast; George T. Santmyers, architect; E. M. Willis, jr., Tower Building. Dwelling at 3640 Kanawha street; Sears Roebuck Co., architects; Capt. Paul E. Dampman, owner. Gasoline station at 3131 Rhode Island avenue; the Texas Co., designer and owner. Two dwellings at 5374-76 Nevada avenue; Joseph T. Herbert, architect; Herbert & Myers, owners.

Center Hall Colonial

THIS true Colonial home in its sylvan setting presents a picture appealing to our traditional ideals.

In perfecting this home the best materials were used—the dimensions of the four bedrooms, center hall, closets, and porches are generous. The coziness of an open fireplace has been provided in the living room and the master bedroom. The atmosphere is suburban; churches, schools, stores, quick transportation, and arterial highways are near.

Come out to 3705 Harrison Street Sunday morning or afternoon. One-half block west of Connecticut Avenue. The unimproved adjacent property is permanently restricted against apartment encroachment.

$19,750

W. C. & A. N. Miller

1119 17th St. N.W. Decatur 0610

JUST COMPLETED

1436 Holly St.

16th St. Heights.

4 Bedrooms

2 Baths

THE rooms are spacious and beautifully decorated. Paneled walls add immeasurably to charm of lower floor. All oak floors. Big attic. ELECTRIC REFRIGERATION and splendid kitchen. GARAGE to match. Brick, stone and stucco construction with slate roof. Big lot. Many other fine features, including exceptionally reasonable price.

Drive out 16th St. to Holly St. and east in first block.

OPEN DAILY & ALL DAY SUNDAY

BOSS & PHELPS

1417 K St.

Across the Street from Rock Creek Park

4709 Colorado Ave. N. W.

This home of surpassing beauty is an outstanding value. With Rock Creek Park at its very door, one could not ask for a more ideal location. It is constructed of brick and stone, has a large center entrance hall, an immense living room with stone open fireplace, a sun room, large dining room, breakfast room, kitchen and first floor lavatory. On the second floor there are 4 large bedrooms, 2 full tiled baths and numerous closets. There is a bedroom, bath and storage room on the third floor. Oil heat, electric refrigeration and a 2-car built-in heated garage.

Drive Out 16th St. to Colorado Ave., West to House

OPEN ALL DAY SUNDAY

Priced to Sell

H. G. Smithy Co.

1418 Eye St. Natl. 5904

3701 Porter Street

CLEVELAND PARK

A splendid corner residential property, situated at one of the highest points in the District and commanding a panoramic view of the city proper. It was individually built and its substantial brick construction is an outstanding feature. In all, there are ten spacious rooms, two baths, maid's room and bath, porches, every modern convenience and a built-in garage. Beautifully improved grounds, 95x120. It is offered for sale at a most interesting price and MUST BE SOLD. Vacant.

Open Sunday, 10 to 6

Schwab, Valk & Canby

1704 Connecticut Avenue Potomac 0830

Our "Spring" Model Home

"The Way I to Beautiful Homes"

SHEPHERD PARK

FURNISHINGS D. S. POOL

7609

Morningside Drive N. W.

(Out 16th St. to Alaska Ave. to Morningside Drive, left to home.)

OUR latest furnished home at the above premises will clearly show you the type of architecture and construction in Shepherd Park. This is a Colonial home of generous proportions, good sized living and bed rooms, an attractive first floor den, a wonderful attic. It is set on a 60 foot lot, amid other charming homes of this community.

IF . . . you want your own Home, Now . . . is a most favorable time to buy or build. There are four money-saving reasons: (1) Material costs are low. (2) Labor is efficient. (3) Realty values are at rock bottom. (4) Shepherd Park is growing, land values should increase. Through every step of your buying or building . . . planning, financing and construction . . . L. E. Breuninger & Sons stand ready to give you professional service and sound counsel, based on many years of successful experience in property development and management.

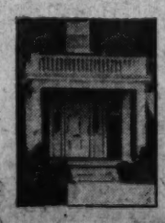

L. E. Breuninger & Sons

Washington's Oldest Established Builders

You Must See This New Group of Homes in

Glover Park

Adjoining Mass. Ave. Heights

Perfect examples of construction. Face brick of the artistic and enduring type used in costly homes . . . rear porches and all openings are screened . . . double oak floors throughout . . . your own choice of white or natural finish trim . . . wall papers of finest quality and in exquisite taste . . . countless floor and wall plugs . . . huge cedar-lined closets . . . beautiful colored tiled baths with showers and all built-in equipment . . . TILED kitchens that will thrill every woman, have Sanitas ceilings, inlaid linoleums, double drainboard sinks, built-in ironing boards, special type dressers and Frigidaire. The 6 rooms are UNUSUALLY LARGE and deep. FULL WIDTH front and double rear porches, and each house has an attractive detached garage. Lawns are elaborately planted . . . street and alley paved with concrete.

Model Home

2305 39th St. N.W.

OPEN SUNDAY UNTIL 9 P. M.

$9,250

Rent-Like Terms

Don't fail to see these homes and this ideal home colony . . . the nearest-in new home development in N. W. Section. Already nearly $2,000,000.00 worth of houses have been built and sold here.

Take Burleith-Grover Park bus or drive out Que or R Sts. to 37th, north to Tunlaw Rd. and left on Benton to 39th St.

Owner—B. H. GRUVER—Builder

927 15th St. N.W. NAtional 2670

POTTHAST

1338-19th St., N.W.

For 40 Years Makers of the

True Antiques of Tomorrow

Hand Made

Period Dining Room Furniture our specialty—8 pcs., $360 and up.

PAID COMMISSIONS ON TAXES URGED

U. S. Chamber of Commerce Told Mounting Levies Are Hurting Business.

The formation of paid commissions of practical experts who will spend eight hours a day drawing tax relief programs to present to the Legislatures in the various States is probably the only way in which mounting taxes can be stopped in their ascent throughout the country, Judge Arthur J. Lacy, of Detroit, told delegates to the annual meeting of the Chamber of Commerce of the United States at Atlantic City April 29.

Mounting taxes are hnadicapping industry and discouraging land ownership, said the speaker to an audinece vitally interested in both these subjects on behalf of their communities.

Judge Lacy, who is a well-known attorney and who has made a special study of current tax problems during the last year as chairman of the national property owners' division of the National Association of Real Estate Boards, declared that the only way to reduce taxes is to cut Government costs, but that this can only be done by the appointmnet of new bodies to do it.

Too Many on Pubilc Pay Roll.

He declared that overlapping local government units employ too many people (one out of every nine persons gainfully employed in America draws the taxpayers' money); that the public purse has been treated as bottomless, and that real estate is bearing an unfair tax burden, due to archaic systems that allow owners of intangibles to use Government services without sharing their costs.

Haphazard relief bills, drawn by well-meaning persons who have other interests and other duties, are before the Legislatures in many States, but the situation has become so acute from coast to coast that special study is needed by groups of experts who would have nothing else to do, said the speaker. He recommended the appointment of commissions whose duty it would be to draft bills for the consideration of the various Legislatures, to exchange data with other States, some of which have undertaken successful programs recently.

He urged the calling of special sessions of State Legislatures within the next six months, saying that it would be folly to let this matter wait for the two-year period which must elapse before many State bodies meet again on the regular schedule.

They Are Going Up.

"Taxes have doubled in the last ten years in the average community in this country," said Judge Lacy. "These confiscatory tax burdens tend to further reduce the tax-paying ability of the country at large. They drive wealth into hiding, premiumize nonproductive tax-exempt holdings, discourage investments in productive enterprises, handicap industry, injure business, contribute to unemployment, impoverish agriculture, discourage land ownership and are hindering recovery from the present business and agricultural depression.

"We have been on a spending debauch. By excessive bond issues we have encumbered the future to enrich the present, and by this process we have vastly increased the tax-exempt wealth of the Nation.

"The mounting costs of government have been in part due to the tendency of public officers, departments, bureaus and governmental agencies to expand their functions and extend their powers. This expansion of public service and the increase of the number engaged in it have brought us to the state where one-seventh of the national income is required to sustain government in America. This is no compliment to a country of our boasted efficiency.

Township Is Old Fashioned.

"Among other causes of our excessive taxation is the retention of many archaic parts of the structure of State and local governments and the continuance of a needless multiplicity of under-sized, under-populated and under-financed units of local government. In the horse-and-buggy age there was a justification for the township unit of government. It is ridiculous to maintain townships under modern conditions."

Until tax relief can be achieved, all States should suspend dispensable outlays, and there should be a holiday or a half holiday in new road building programs and other projects, said the judge.

He also outlined to the Chamber of Commerce men the work of the property owners division of the National Association of Real Estate Boards and told them how private property owners in 92 cities had been organized in local divisions for the first time, and said that these people will meet to discuss tax relief at the Baltimore convention of the association on May 28.

HOMES IN ENGLISH VILLAGE STYLE IN GLOVER PARK

Post Staff Photo.

View of the entire group of English village homes in the 2300 block of Thirty-ninth street northwest, Glover Park, recently completed by B. H. Gruver. More than half have been sold.

SPEAKERS ARE ANNOUNCED FOR FETE BY REALTY MEN

Continued from Page 1.

the former Real Estate Brokers Association, which occurred May 21, 1921. A special program of entertainment has been arranged, and will be followed by an informal buffet supper.

In discussing the progress of the realtors' organization, Mr. Carr said: "Prior to 1921 there had been a Real Estate Brokers Association, but when the reorganization was accomplished the name of the group was changed to the Washington Real Estate Board, and headquarter's offices were established, with a permanent executive secretary and clerical staff. Since that time the board has shown a gradual increase in membership each year, and has progressed rapidly in developing specific services to its members and the public."

In referring to some of the activities of the realtor's organization, Mr. Carr enumerated as some of the more important the development and adoption of a code of ethics and standard forms used in real estate practice, a system of arbitration between members in cases of misunderstandings, maintenance of complete information and statistics in reference to property ownerships, zoning, assessments and real estate transfers and mortgages.

"One of the principal services the board has offered to the public," Mr. Carr said, "was the operation of a free service bureau. This service, which is handled through the executive staff of the board, undertakes to be of assistance to those seeking advice or information pertaining to real estate problems and it has been estimated that between 5,000 and 10,000 persons have used this service."

The Washington Real Estate Board has always been actively interested in the study and development of laws pertaining to real estate and has cooperated with the National City Pak and Planning Commission and the zoning commission, through special committees, in working out the practical problems arising in the growth of Washington.

Fostering courses in real estate, conducting forum discussions and maintaining an extensive real estate library have been a part of the educational program of the board which has been designed to better equip its members as well as those entering the real estate field to more efficiently meet the responsibilities that are assumed in real estate practice.

Through the activities of various committees, regular board meetings and social functions, a larger spirit of cooperation has been recognized by the members in the conduct of their individual businesses. To the younger members just entering the business the broad and almost unlimited facilities of the board have been a distinct advantage in their progress.

Since the real estate men of Washington organized originally about seventeen years ago, the group has had sixteen presidents, all of whom have been actively and prominently identified with the real estate business. The first three presidents, William H. Saunders, George Y. Worthington and Charles W. Fairfax, have retired from business, and with the exception of the late J. C. Weedon, all of the past presidents are still active and include John L. Weaver, Lee D. Latimer, H. L. Rust, Harry K. Boss, Charles S. Shreve, Thomas E. Jarrell, Clarence F. Donohoe, John F. Maury, W. C. Miller, Ben T. Webster and Alfred H. Lawson.

Directors Are Elected By The Clydesdale, Inc.

Stockholders of the Clydesdale, Inc., which owns and operates a cooperative apartment house at 2801 Adams Mill road northwest, capitalized at $312,500, elected the following board of directors for the ensuing fiscal year at their annual meeting held yesterday:

Dr. Thomas E. Snyder, Miss Emily Marshall, M. H. Haller, George A. Councell, Dr. William M. Mann, Mrs. L. R. Ender and A. J. Brosseau.

Data on Zoning Made Available

Official Certificates Obtainable by Application to Commission.

An item in the current issue of the Washington Realtor, official organ of the Washington Real Estate Board, calls the attention of realtors to the fact that official zoning certificates are available to them and the public.

It was pointed out that upon written request the zoning commission will issue an official certificate of zoning, giving the complete and accurate facts pertaining to any given property in respect to zoning regulations.

Members of the board were urged to take advantage of this service in making sales of real estate, particularly where the question of zoning is an important factor in the transaction. These certificates show at the time the transaction is made just what use to which the property may be put as well as its limitations in respect to improvements. Use of these certificates it was pointed out will tend to avoid misunderstandings which sometimes occur when the subject of zoning is not given the attention which its importance merits.

HOMES ENLIVENED BY ADULT GAMES

"Camelot" One of Them Keeping Folks From Going Out to Spend Evenings.

In this so-called "jazz age," when American families are pictured spending their evenings in crowded cabereta and other places of amusement, they are actually sitting quietly at home eating home-made cake and playing "camelot" says the National Association of Real Estate Boards, in its weekly story for the public. The association feels that this movement is a good omen for home-owning.

Large stores reported to the association this week greatly increased sales of adult games, and editors of newspaper social departments reported a great revival of interest in methods of entertaining at home.

"Camelot" is a new game which combines chess and checkers.

People may have done a great deal of gadding about in the past, but during the last two years, at least, there has been a revival of home entertainment, more parties are being given in the home than in public places, and this trend has become so apparent that builders in many places are including "recreation" rooms in new houses.

Big Stores Report.

Stores reported decided increases in the sale of adult games and interest in home entertainment.

Stores in 50 cities, located from coast to coast, report that sales of adult games and other equipment for home entertainment have increased tremendously during the past year. In fact, such sales have mounted so rapidly that the Spalding organization recently opened a "game room" in its Fifth avenue store in New York City, where hostesses are assisted in planning home entertainments. No games or equipments are sold in this room, which is arranged to show housewives how they can plan similar rooms in their own homes.

This firm reports that Easterners have eagerly taken special architects' plans made up to show how rooms of different sizes can be adapted for home entertaining.

They Must Stay In.

A store in St. Louis, one of the largest in that part of the country, reported on the evidences of interest in home entertainments, states that the general trend seems to be for "less public entertainment."

Inquiries on how to divert the minds of callers have flooded the home economics departments of two large Chicago newspapers and a public service company having 800,000 customers.

Women have been racking their brains recently for new ways to please their guests, for new recipes for dinners and late suppers, report these women social advisers.

Because They Like It.

"One of the biggest appeals open to the salesman of homes is to point out the enjoyable features of home owning," says the Real Estate Association Bulletin. "People purchase homes to get their children into the suburbs, to build up an equity, and for other reasons, but one of the most important reasons for owning one's domicile is that home owning can be pleasant.

"Women like to show off their homes and usually give a housewarmihg as soon as they move into new quarters. All this aids the realtor.

"Now, if people do not remain in their homes, if they do not bring other people in to see how comfortable and delightful home owning can be, the cause of home owning is considerably weakened.

"Any trend that keeps people more in their homes shows an appreciation of home owning that is bound to add to America's home-owning families."

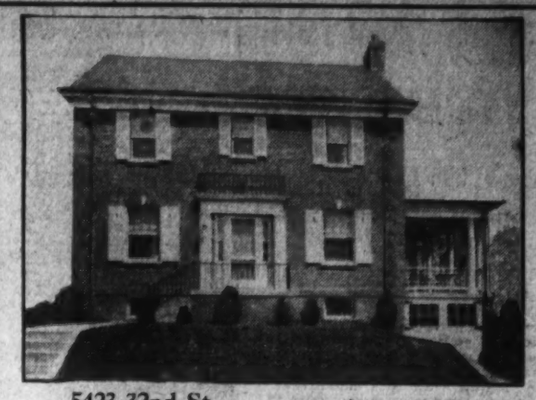

5423 32nd St.
Chevy Chase, D. C.
$14,750

New all brick center-hall corner home

Offered for inspection for the first time. In this home you will find the last word in good construction, ultra modern improvements throughout and attractiveness of location. It will give you genuine pleasure to look at this house.

To reach: Connecticut avenue to Military road and Thirty-second street. Left on Thirty-second to house.

OPEN Sat. P. M. & ALL DAY SUNDAY

BOSS & PHELPS
1417 K St.

Price Location
Two Blocks From Chevy Chase Circle

111 Hesketh St., Chevy Chase, Md.
$18,900

The greatest fine home value ever offered in Washington's oldest and most exclusive suburban development. The lot of one hundred feet frontage is bound on the rear by the grounds of the Chevy Chase Club.
Near schools and stores. Midway between Connecticut avenue and Wisconsin avenue car lines.

Inspect Today

To Reach—Drive out Connecticut Ave. to Chevy Chase Circle, around circle to Magnolia Parkway and northwest ¼ block on Magnolia Parkway to Hesketh Street. Left on Hesketh Street 1½ blocks to house.

G. F. Mikkelson & Son *Owners and Builders*
200 W. Thornapple St. Ch. Ch., Md.
Wisconsin 4255
Wisconsin 3018

Through a Window of
4400 Que Street
Furnished by W. & J. Sloane

THE model home is one of very few remaining homes in the village. Surprisingly spacious and restful in its quiet beauty, with exceptional views of rare charm from its many wide windows. FOUR BED ROOMS, TWO BEAUTIFUL BATHS, THIRD FLOOR LOUNGE over whole house with fireplace. Big living room and fireplace. 2-CAR BRICK GARAGE. The price is only $23,500. Other homes, $11,750 to $17,750.

Drive out Que St. to Wisconsin Ave., north one block and west on Reservoir Rd. Left on 44th St. to corner of Que St.

BOSS & PHELPS
Creators and Developers of the Village

Summer has many weeks of pleasure for you in

FOXHALL VILLAGE

AMERICA'S SMARTEST COLONY OF ENGLISH GROUP HOMES

1327 KALMIA ST.
Drive Out 16th St. to Kalmia, Turn Right to House

OPEN ALL DAY SUNDAY

A new home of individual type in NORTHGATE, brick and timber construction. The plan is pleasing and practical. There are four big, bright bedrooms; large insulated attic, 2 baths done in colored tile, open fireplace, electric refrigeration, 2-car built-in garage.

A GENUINE VALUE. SEE IT TODAY

H. G. Smithy Co.
SUCCESSOR TO BUSINESS OF
N. L. Sansbury COMPANY INC.
1418 Eye St. Natl. 5904

Be Sure
AND SEE THE NEW GROUP OF
JAMESON Built Homes
Now Open for Inspection
EXHIBIT HOME
1608 D St. N. E.

Many new and attractive features that are sure to please you are to be found in these excellent homes and you will wonder how so much can be had for the low price asked.

Open Every Day Until 9 P. M.

Wm. M. Throckmorton
208 Investment Bldg.
Dist. 6093

To Those of You Who Have Waited—

Don't Wait Too Long!

HUNDREDS of people in Washington who have visited Tilden Gardens, admired its beauty, appreciated its many comforts, conveniences and economies, have delayed buying an apartment home.

They have elected to weigh the matter at length—to give it very deliberate consideration—to procrastinate unduly.

Meantime, 170 far-sighted families, who judged carefully, and acted promptly, have been enjoying all of these advantages, including a substantial saving in their monthly payments equivalent to rent.

To those who have waited—may we suggest that the present is the best possible time for them to make their final decision. During the coming Spring and Summer months the Gardens will be at their loveliest. There is still left at least one of each of the various sizes, styles and arrangement of apartments, priced as low as $42 per month, plus maintenance, with a reasonable initial payment.

Have you seen the New Modernistic Exhibit Apartment?

Blue walls . . . orange walls . . . brown walls . . . white walls—startlingly unusual color treatment . . . odd new metal furniture . . . unique lighting fixtures. Only by seeing it can you appreciate how forcefully it expresses the Modern Age.

See Also the Exhibit Apartment Furnished in the Conventional Style

TODAY, drive out Connecticut Avenue to Sedgwick Street (one block south of the U. S. Bureau of Standards), and inspect the two Furnished Exhibit Apartments, open until 9 p. m.

TILDEN GARDENS
A WARREN DEVELOPMENT
Connecticut Avenue at Tilden and Sedgwick Streets
Cleveland 6084

Wesley Heights
THE GARDEN SPOT OF WASHINGTON

Beautiful at all times, but perhaps never so rich in beauty as at this season when the trees, flowers and shrubs in their profusion of variegated colors present a picture truly glorious.

Time and effort will be justified in riding through Wesley Heights and its Spring Valley section if for no other purpose than that of viewing the abundance of dogwood, particularly along Indian Lane.

Exhibit House
Completely Furnished
4315 Hawthorne Street
Insulated With Celotex

OPEN TO THE PUBLIC AS A DEMONSTRATION OF THE HIGHER ART IN HOME BUILDING AND INTERIOR DECORATING.

Interior Decorations Dulin and Martin
Designed & Built W. C. and A. N. Miller

Available for Inspection
Daily—10:30 A. M. to 9 P.M.

W. C. and A. N. Miller
BUILDERS REALTORS
1119 - SEVENTEENTH ST. DECATUR 0610

BRICKS MUCH USED IN AMERICAN FORTS

Show Little Deterioration in Passage of Time; Wood Being Displaced.

Virtually all of the older American forts, especially in the southern district, were built of brick. There are nearly a dozen of them scattered from Fort Henry, below Baltimore, to the several now abandoned fortresses orginially built for the protection of New Orleans. In all of them the brick work has stood the ravages of time and the elements with remarkably little deterioration.

Lately Uncle Sam has been using a new type of brick work in the revamping of the officers' quarters at Fort Bragg, N. C. At Fort Humphreys, Va., where new dwellings have recently been added for the officers, brick work entered into their construction to an unusual degree. For Uncle Sam has been inclined to the wood house habit.

Fort Bragg's additions were mostly in the way of modernizing houses which had seen considerable service. Some new ones were being built as well. The problem was one of porches and particularly porch floors. Concrete was in a fair way to be recommended until the quartermaster in charge was introduced to reinforced brick work.

A sample slab of average porch size was built for demonstration purposes. It was a 4-inch-thick specimen in basket weave design. Tests were made by mule weight in the absence of better facilities. The slab supported three mules and as many Negro hostlers after two weeks of curing.

"Any one can see that is stable construction," said the quartermaster, and adopted the new brick work on the spot.

England May Ease Rigid Divorce Law

Bill Backed by Members Recognized Several Grounds.

London, May 9 (A.P.).—England's rigid divorce law, which has resulted in making "arranged" divorces almost customary, is undergoing revision.

The new measure, based on recommendations of the royal commission on divorce, recognizes these grounds:

Adultery, desertion for three years, cruelty, incurable insanity, certified lunacy for at least five years, and incurable drunkenness after separation from the applicant for three years under temporary separation order on the ground of habitual drunkenness.

The bill is backed by members from each party.

Skulls Found in Paris Puzzling to Experts

Paris, May 9 (U.P.).—The three skulls found during excavations for a subway line here are puzzling savants. One is said to have belonged to Childebert, the son of Clovis, who ruled the Merovingian state 1,400 years ago, according to an expert.

By another argument the other is said to be the grisly relic of Maurice de Sully, who constructed Notre Dame Cathederal. A third savant claims that the skulls belong to monks. Sarcophagii are being unearthed and their contents may throw light on the mystery.

American Legion Gives Homeless MemberHouse

Turners Falls, Mass., May 9 (U.P.).—The home of Montague Center, World War veteran, was destroyed by fire recently with all its furnishings, leaving him and his large family in a bad way. There was no insurance.

Thanks to the local American Legion post, of which he is a member, Kelpacki is to have a new home, and it will not cost him a penny. Legionnaires are building the house, which also will be fitted with furniture by the post.

"Go Western" Turks Advise Young Women

Angora, Turkey May 9 (A.P.).—A law entitled "the readjustment of gestures," recently amended by the ministry of education, makes courses in etiquette obligatory in all Turkish schools for girls.

The ministry points out that Turkish girls have westernized their costumes, but still need to be taught how to converse, walk and smile in the western way.

Woman Is Peace Officer.

Nameoki, Ill., May 9 (U.P.).—The first woman to serve as justice of the peace here has been elected to succeed her father, who held the office for 18 years prior to his death recently. She is Mrs. Thelma Mueller Hitti.

POTTHAST
1338-19TH ST., N.W.
For 40 Years Makers of the
True Antiques of Tomorrow
Period Bedroom Furniture, 4 pcs., $530 and up.

SEE THIS *A Home You Will Admire*
EDGEMOOR HOME
An Ideal Home from Every Viewpoint
IT contains nine lovely rooms and three baths. Built on the center-hall plan. Has side and back porches. Large cellar with servants' quarters. Oil heat. Southern exposure, sunshine for every room. Large closets. Electric dishwasher. Lavatory on first floor. Two-car garage. Large lot—66x228, containing 15,048 square feet.
Located Moorland Lane between Exeter and Clarendon Lanes, Edgemoor, Md.
To Be Sold on Easy Terms.
Open for Inspection
Real Estate Mortgage and Guaranty Corp.
1610 K St. NW. Nat'l 1403

HOME IN COUNTRY CLUB HILLS

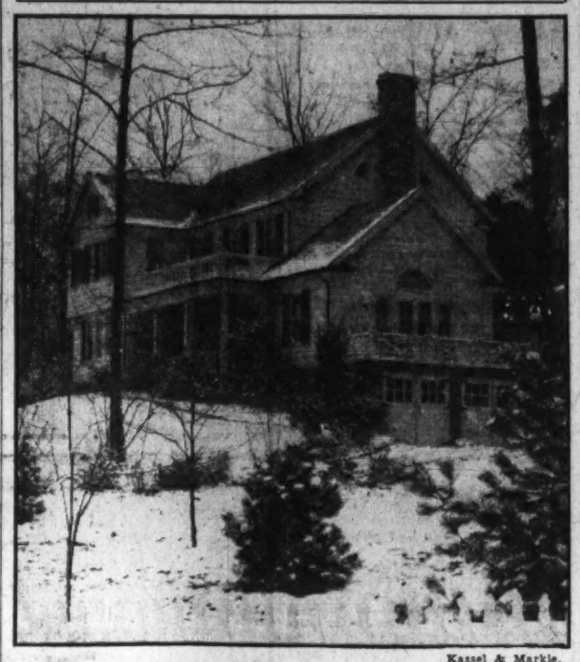

Kassel & Markle.

Residence at 600 Rock Spring drive, Country Club Hills, Va., purchased by Col. C. B. Garnett, local attorney, from Harold K. Philips, Washington correspondent for the New York Herald-Tribune, through the agency of W. S. Hoge, jr. The house is of colonial style, contains eight rooms, three baths and a two-car garage and overlooks the greens of the Washington Golf and Country Club.

Study Shows Best Selling Home Costs Under $5,000

Chicago, May 9.—Actual home buying now going on shows a strong preference for houses whose building cost is under the $5,000 mark. A price ranging from $6,000 to $6,900 for the home, land and building together is proving the most popular. That is indicated by a study made by the National Association of Real Estate Boards of home sales made by members of its brokers' division.

The reports of sales were from 100 firms in 76 cities, supplemented by citywide reports from six real estate boards. The reports are drawn from 26 States, the District of Columbia and one Canadian province. The houses sold included both new and old structures.

The following table shows number and per cent of sales in various price ranges.

Price range.	No. of Sales.	Pct. of Sales.
$6,000 to $6,900 incl.	1,041	10.29
4,000 to 4,900 incl.	1,008	9.97
5,000 to 5,900 incl.	988	9.77
7,000 to 7,900 incl.	845	8.35
2,900 or less	826	8.17
3,000 to 3,900 incl.	791	7.82
8,000 to 8,900 incl.	596	5.89
10,000 to 10,900 incl.	534	5.28
13,000 to 14,900 incl.	532	5.25
15,000 to 16,900 incl.	449	4.44
20,000 to 24,900 incl.	396	3.96
17,000 to 19,900 incl.	392	3.87
9,000 to 9,900 incl.	387	3.81
35,000 and over	366	3.62
12,000 to 12,900 incl.	304	3.00
25,000 to 29,900 incl.	263	2.6
11,000 to 11,900 incl.	230	2.27
30,000 to 34,900 incl.	166	1.64

The report, on the whole, shows a rather general distribution of sales in the various price brackets, and it is noticeable that homes in the highest price group, $35,000 and over, show 366 sales, 3.6 per cent of all transactions reported. Homes in the price range $30,000 to $34,900, the least popular group, sold in proportion to those in the most popular bracket in the ratio of 1 to 6. Homes in the highest price range, $35,000 and over, showed in comparison with home in the lowest price range, $2,900 and less, sales in the ratio of 1 to 2¼.

REALTORS WARRING ON UNSIGHTLY SIGNS

Display Desired Which Shall Not Mar City's Beauty in Bicentennial.

The matter of unsightly conditions in respect to the use and display of real estate signs in various parts of the city by property owners and real estate agents was the recent subject of discussion by the Washington Real Estate Board, according to Arthur Carr, president, who said that the board adopted the following resolution for the purpose of initiating a movement to improve these conditions:

"Whereas, The people of Washington are uniting in an effort to clean up and beautify the nation's capital in preparation for the bicentennial celebration, and

"Whereas, frequently 'For Sale' and 'For Rent' signs displayed by real estate brokers and property owners present an unsightly appearance, and

"Whereas, the Washington Real Estate Board desires to initiate a movement to improve this condition, now therefore, be it

"Resolved—By the members of the Washington Real Estate Board, in meeting assembled, that the realtors' bicentennial committee be instructed to make a study of the situation in respect to real estate signs for the purpose of outlining some practical suggestions that may tend to establish uniformity in size, as well as the manner in which such signs should be displayed on properties; and be it further

"Resolved, that the said committee shall, as soon as possible, mail to every member of the board and to all real estate agents a copy of its conclusions, together with a request for united cooperation in improving the manner of displaying real estate signs in the District of Columbia."

The realtors' bicentennial committee, headed by W. C. Miller, chairman, is making a study of the situation with the hope that some definite measures may be taken to improve the conditions that in many instances seriously detract from the beauty of the city.

League Studies Vitamine For Benefit of Mankind

Geneva, May 9 (U.P.).—The League of Nations has just decided to further its benefits to mankind by extending its world wide field of activities to vitamines.

An international conference on the subject has been convoked at London for June 17. It will be held under the auspices of the League's International Health Organization.

70 New Provinces Planned by China

Nationalists to Use "Hashing Process" as Aid to Government.

Nanking, May 9 (A.P.).—A plan to chop China up into 70 small provinces has been announced by the Nationalist government, the "hashing" process to start this year. The motive is to improve the government by removing the unwieldy factors in the present system.

Including the three provinces in Manchuria, there are now 28 such divisions in China. The government proposes to cut each of these into two or three parts and subdivide each again into from ten to fifteen counties.

This would make jobs for about 45 additional governors. They would be charged with maintaing order, collecting taxes and promoting education and would be responsible only to Nanking. The scheme has the indorsement of both Chinese and foreign financial interests. Its proponents argue, too, that it falls in line with the ideas of Sun Yat-Sen, "father of the republic."

Canada Collects War Badges.

Toronto, Ont., May 9 (U.P.).—As mementoes of Canadian troops' World War service, the Ontario department of public roads and archives has completed a collection of 667 Canadian army badges.

REALTORS TO HEAR VARIED SPECEHES

75 Speakers Are Scheduled for Three-Day Convention in Baltimore.

The largest number of speakers on real estate, finance, construction, and allied subjects ever brought together by the National Association of Real Estate Boards will address the body's annual convention from May 27 to 30 in Baltimore.

Seventy-five experts, authorities, specialists, and plain business men will appear before the general session of the convention and before the tri-daily meetings of the association's ten divisions.

Men who have developed new methods, invented new processes, and thought of new business ideas will give up their secrets and make suggestions, forecasts, and recommendations to a group that promises to be the largest assembled by the real estate association in many years. More than 1,000 reservations have been made for the convention.

The speakers have long hours. Determined to give the realtors a program they will long remember, the association will route outstanding names from one platform to another, and has even scheduled breakfast, luncheon, and dinner conferences.

The divisions that will meet during the convention, and will have special programs of addresses in addition to their business sessions, include: The appraisal, brokers, cooperative apartment, farm lands and country estates, home builders and subdividers, industrial property, mortgage and finance, property management, property owners and the realtor secretaries.

PEOPLE of culture and means will find in this new home in
MASSACHUSETTS AVE. PARK
Just the type of residence to suit their needs.
BOSS & PHELPS
Exclusive Agents
1417 K St.

2708 Thirty-Sixth Street
OPEN ALL DAY SUNDAY
Daily 2 Until 6 P. M.
Drive south on 36th St. from Massachusetts Ave. and inspect at your leisure this handsome brick Colonial of SIX BED ROOMS, 3 BATHS, Breakfast Room, 2-CAR BRICK GARAGE, and many other features found only in high-class properties.

For the Choicest Offerings and Greatest Values Are Advertised in
The Daily Classified Section and *The Sunday Real Estate Section*
of
THE WASHINGTON POST

UNEQUALED VALUE
—$13,950—
3504 MORRISON ST. N.W.
CHEVY CHASE, D. C.
Open for Your Inspection Until 9 P. M.
New Detached Center-Hall Brick
Features
Distinctive—COLONIAL
Best Material and Construction
Living Room 13'x23'
Dining Room 13'x13'
Model Kitchen
Breakfast Room
Outside Pantry
Reception Hall with Coat Closet
Covered Porch 10'x14'
Exceptionally Large Bedrooms
Generous Size Closets
TWO COMPLETE TILED BATHS
Stairway to Spacious Attic
Plenty of Wall Space
White Oak Floors Throughout
Colonial Lighting Fixtures
BRONZE Screens
Daylight Basement
Splendid Environment—Location
Within 2 Squares of Conn. Ave.
Convenient to Stores, Churches, Schools (Public and Parochial)
Sodded Lot, 50x132 ft. to Alley—Large Built-in Garage
1621 K St. N.W. J. E. DOUGLASS CO. Met. 5678
Exclusive Agents

CORNER HOME
3641 R STREET N.W.
A Beautiful English Brick Home in Restricted "Burleith"
Semi-Detached Center-Hall Plan
Six Rooms and Bath (with shower)
Spacious Double Side Porches
Brick Garage
Reduced to $11,950
This home has been newly decorated throughout and its "New-House" condition is a splendid testimony to the soundness of SHANNON & LUCHS BUILT HOMES.
We want you to see it
OPEN FROM 10 A. M. TO 9 P. M.
SHANNON & LUCHS, Inc.
1435 K St. N.W. Nat. 2345

1722 C Street N.E.
A New Exhibit Home in
A Wisely Restricted Community
Near Eastern High School
These homes are distinguished for their construction as well as their beauty. Materials accepted as standards of quality are evident from roof to cellar.
1st floor: Recepion hall, living room, dining room of ample size, and a complete kitchen with cabinet, one-piece sink, cabinet gas range and Frigidaire.
2nd floor: Four comfortable bed rooms with a generous sized closet in each—one with a built-in cedar closet, and a thoroughly modern bath room, tiled, of course, and with built-in fixtures.
Other features: Built-in garage, radio outlets, natural hardwood trim, front and back porches, and solid brick foundation.
Easy Terms May Be Arranged
ROBERT W. SAVAGE
717 Union Trust Building National 6799
OR YOUR BROKER

Distinguished Residence in
ROCK CREEK ESTATES
SUBSTANTIALLY REDUCED PRICE!
1731 NORTH PORTAL DRIVE
Detached, brick, eleven rooms, four baths, first-floor lavatory, oil burner, electric refrigerator, large side porch, 2-car garage. House has never been occupied. Lot 99x150.
Open Today, 2 to 6
Drive out 16th St. to Kalmia Road, and turn left.
H. L. Rust Company
1001 Fifteenth St. National 8100

WYNNEWOOD PARK

This and other homes completed and nearing completion, ready for your inspection. Priced from $13,500 to $22,500.
Or, if you prefer to build, investigate the many wooded home sites available. All improvements in and restricted for your protection.
INSPECTION INVITED
Sunday and Daily Until 9 P. M.
To inspect WYNNEWOOD PARK, motor out 16th Street to the District Line, turn right on new boulevard, which extends into the Colesville Road and leads direct to property.
THOS. E. JARRELL CO., Realtors
721 Tenth Street N. W. National 0765

BURLEITH HEIGHTS
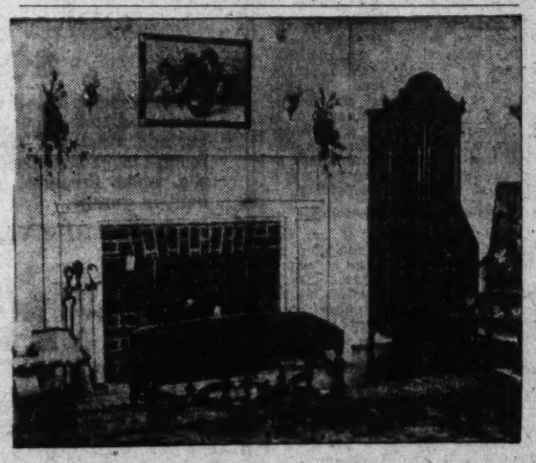
"Fireside attractiveness" as expressed in this model home, furnished and decorated by W. B. Moses & Sons
Drive out today and see this HOME
English Village Type
All Brick—8 Rooms
Two Baths
$12,950
Most Reasonable Terms
LOCATION—Two miles (10 minutes) from the White House, in a rapidly developing section constantly appreciating in value.
TRANSPORTATION—Burleith Bus (a crosstown system in operation for six years), Wisconsin Ave. cars.
SCHOOLS—All within three blocks—Fillmore Grade School, Gordon Jr. High School, Western High School, Georgetown Medical and Dental College.
PARKS—Glover Parkway (110 acres of Federal Govt. Park form our north boundary). The Mrs. Ann Archbold Estate forms our west boundary. Georgetown College campus is Burleith's southern boundary.
Open Daily Until 9 P. M.
Tower Bldg. Cooley Bros "BUILDERS OF BETTER HOMES" National 9420

COLORED ELKS JOIN CHILD BENEFIT PLAN

To Arrange Summer Camp, Recreational Centers for Capital Youth.

The Rev. Alonzo J. Olds, for 28 years pastor of St. Augustine's Catholic Church, and Andrew I. Hickey, visited Columbia Lodge of colored Elks yesterday, at 301 Rhode Island avenue, and stated their purpose to form a non-sectarian committee to arrange for a summer camp, recreational centers, and boys' and girls' clubs for the colored youth of the District of Columbia.

Delinquency among colored boys and girls was attributed to economic conditions which required mothers and fathers of these children to work daily for necessities of life, at an average wage well below standard. This condition, the speaker said, left no means for a wholesome recreation of children, while reform schools offer neither cure nor prevention.

Assistance was asked of Columbia lodge in formation of a boys' and girls' club for moral, intellectual and physical training. A community carnival was proposed, to be held on Columbia lodge grounds. The plan of campaign was outlined by Mr. Hickey, who spoke on the benefits to the community as a whole by these activities.

The plan was favored by Herbert E. Jones, exalted ruler, who offered the grounds of the fraternity for purposes of the carnival. W. H. Davis, past exalted ruler, urged support of the movement, and "the opportunity to instil in the minds of colored boys and girls the principal ideas of beauty and cleanliness.

Kansas City Doubles Banks' Assessments

Kansas City, Mo., May 9 (U.P.).—The total bank assesment on which Kansas City banks must pay taxes this year has been almost doubled by the city board of equalitization, which no longer accepts the banks' own statements without examination.

The board raised the assessment from $13,591,730 to $21,128,230. Banks were given the right to appeal the increase. The higher figure will add approximately $75,000 to Kansas City's tax coffers this year.

Horses Feel Oats; Autos Start Dodging

Warsaw, May 9 (A.P.).—Automobilists assert that of late horses are cutting up something dreadful along country highways of Poland, their capers constituting a real peril to fender and limb.

This extraordinary equine behavior is ascribed to the fact that with cereals fetching low prices, farm animals are getting one good meal after another, and are feeling their oats.

Attendants Cure Cold of Tortoise

Fumes of Peppermint Oil From Steam Kettle Effective.

St. Louis, May 9 (U.P.).—That Mrs. Noah, 100-year-old giant Galapagos tortoise, had a cold was obvious by her rattling wheeze, but a cure for her was not so obvious.

Mrs. Noah is cold blooded. Therefore, zoo attendants couldn't determine whether she had a fever. When attempts were made to feel her pulse or look at her tongue the tortoise pulled them into the safety of her shell. Likewise her chest was protected. And she had no desire for food.

Then someone suggested that Mrs. Noah needed a Turkish bath. For 21 days attendants placed a tea kettle of hot water and oil of peppermint near her. After that period of fumes assaulting Mrs. Noah's "dainty" nose, the rattling wheeze disappeared. Now her appetite has greatly improved and zoo attendants claim she is trying to make up for lost time in her diet.

Inventor of Fuse Nets Heirs $3,600

Frances Loses Court Suit Over Device Much Used by Allies.

Paris, May 9 (U.P.).—The heirs of Andre Lefevre who perfected a shrapnel fuse used by the allied armies during 1917 and 1918, have been awarded $3,200 damages from the French government and the costs of their suit as payment for the invention.

M. Lefevre, former minister of war, finished work on the I. A. L. fuse in August, 1916, and presented the plan to the Ecole Pyrotechnique de Bourges. The fuse was accepted and manufactured and use of it began, but the rights of the inventor were not protected. After the war M. Lefevre sought payment from the allied armies, but all except Belgium refused.

He obtained a decision from the war ministry that payment was due him, but the amount could not be decided. The petitioner died soon after, and the question was dropped until the heirs brought suit against the government a short time ago.

Tariff Protests Scored by Smoot

Says They Are by Bankers Who Have Invested in Foreign Countries.

Salt Lake City, Utah, May 9 (U.P.).—The great bulk of criticism of the Smoot-Hawley tariff bill and the Government's foreign debt policy originates with international bankers and industrialists who have loaned or invested approximately $17,000,000,000 abroad, according to Reed Smoot, senior United States senator.

"And these men," he asserted, "are not Americans. They are internationalists."

Senator Smoot said powerful capitalists who have moved abroad to take advantage of cheap labor are the opponents of the tariff act. He charged that international bankers who desire to make their foreign investments worth 100 cents on the dollar are opponents of the debt policy.

NEW BRANCH OF FLORIST

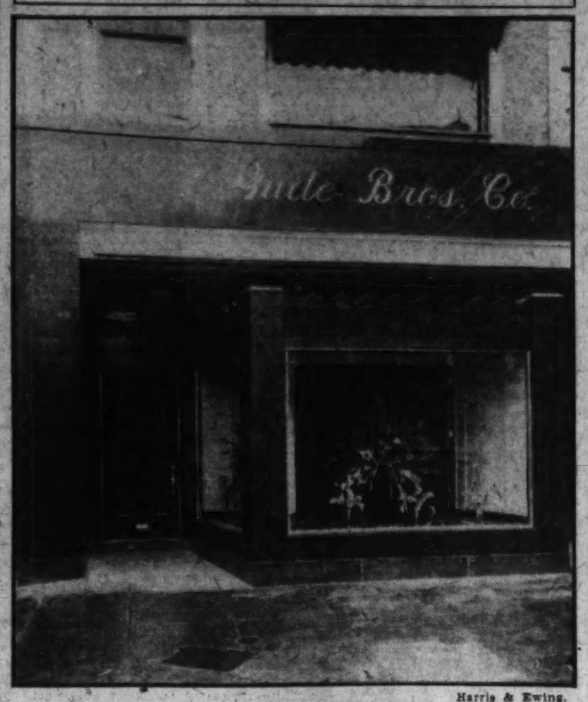

Harris & Ewing.

Exterior view of the newest branch of Gude Bros. Co., florists, at 1124 Connecticut avenue.

Knowing Engine Oil Needs Is Car Owner's First Duty

High Power Means Rapid Consumption of Lubricant; Interior of Engine Many Degrees Hotter Than 180 Registered by Heat Indicator.

By WILLIAM ULLMAN.

"Check your oil, Mister?"

These four words addressed several hundred thousands of times daily to motorists in the form of a question might well be uttered as a warning exclamation. There never was a time when it was more vital for car owners to check their oil. Many fail to realize it until it is too late to avoid a repair bill for burned bearings, piston seizure, scored cylinders and the like.

There really is nothing mysterious about the need for greater attention to engine lubrication. Nor has the need for such attention suddenly been thrust upon motordom. It is not a reflection upon the quality of engine lubricants nor upon the design of engines.

The necessity for greater attention to engine oil began back in 1926. The switch to the high speed, high compression engine came then. Since then compression ratios have not varied a great deal. In some case they have been slightly reduced from the ratio then so optimistically adopted. Engine speeds, however, have gone on increasing although they now are regarded as having reached the practical limit for the time being.

These engines, especially those in cars from 1929 to 1931, are the most efficient heat machines of their kind ever designed from the standpoint of possessing Herculean power. But the heat they generate and convert into power does mean greater and more rapid oil consumption.

Engine temperatures are pretty much of a mystery to most car owners. The only one with which they are familiar is the 180-degree temperature that shows up on the motor heat indicator located on the dash. Those temperatures of around 1,400 degrees, when the last of a charge of gasoline in the combustion chamber is exploded, or of as much as 500 degrees in the exhause valve, are some that the car owner rarely knows anything about. They are the ones, however, that really affect oil consumption. They are the temperatures that the water in the cylinder jackets is required to lower to a point below 212 degrees, at which water boils.

One of the confusing factors in the car owner's predicament is that he gets accustomed to thinking of oil consumption in terms of average driving speeds. In congested areas, where speeds are of necessity or law limited to below 30 miles an hour, when engines are required to put forth less than half their total effort, oil loss through evaporation or aeration usually is negligible.

Let him take the same car out on the open highway and drive it at a road speed of 45 to 55 or more miles an hour and oil loss increases at a rate which one well known engineer describes as "violent." With touring driving and longer week-end trips in prospect for motorists in all parts of the country, the fact just mentioned can not be borne too strongly in mind.

The danger point in oil quantity diminution varies with engine design. The ideal is to keep always a full crankcase. In lieu of achieving that ideal, however, the car owner will be reasonably safe if he never lets the supply get below the half full mark on the bayonet gauge; that is, unless the oil happens to be of a poor quality or badly deteriorated. If the oil is in bad condition even a full supply will be unsafe.

In the process of evaporating oil more rapidly than earlier engines, modern power plants do several other things that affect the oil adversely. One of them is to reduce its viscocity or body by exposing it to high temperatures.

If the oil happens to be fresh and clean this thinning will have by no means as serious an effect. Despite oil filters, which are notoriously ignored from the maintenance standpoint, engine lubricants become contaminated with grit and abrasive substances. If this grit is carried into moving parts with a thin oil film it has that much better opportunity to scratch both of the surfaces which the lubricant is supposed to separate.

For the next six or seven months few car owners in the United States will have to be concerned with dilution if piston rings are in good condition and the engine operating at anything like normal efficiency. Atmospheric temperature, which will help to increase the rate of oil consumption, also will help to keep it free from dilution. However, if the oil is not contaminated by gasoline it will be more likely to be fouled by dirt, dust and abrasives.

Adding fresh oil to that already in the crankcase always is effective in a proportion to the cleanliness of the oil already present. Therefore, if the oil to be added represents half or perhaps slightly more than half of the full amount, the better course may be to drain the crankcase, even though it does not happen to be the precise mileage interval at which the draining ordinarily is done.

Ideal engine lubrication is not to be achieved by any motorist. But by recognizing the need for a higher quality of care and a few principles in connection with lubrication, many can do a much better job.

AUCTION—CONTRACT BRIDGE

By MILTON C. WORK

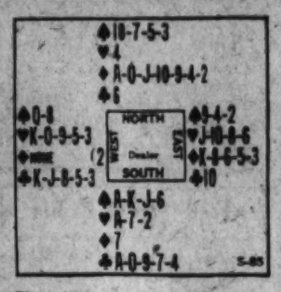

The above hand was played in a game of Contract Bridge at the Dartmouth Club in New York. Both sides were vulnerable; South bid two Spades, West passed, and North called five Spades. Had West bid Hearts or Clubs, it would not have affected the bid of North who considered it foolish to shift to Diamonds when he had such wonderful support for South's Spade bid. If North had bid only two or three Spades, South would have shown his Clubs; but to do so after North's five-Spade slam invitation would be apt to help the enemy's defense against an eventual Spade contract.

South had two more high-card tricks than his original two-bid indicated, and had he not been vulnerable he might have ventured a grand slam bid; but under the circumstances he contented himself with a bid of six. West, who had controlled his impulse to bid on the first round, now broke out in a rash double. North gleefully redoubled.

Had the hands been played at Auction, South would have bid one Spade, West two Hearts, North two Spades, East three Hearts; South four Clubs, North four Diamonds, and South four Spades, which would have held the contract.

In the play at Contract, West's opening lead of the King of Hearts was won by South's Ace. In consequence of West's double, Declarer did not wish to finesse Spades. He thought that the double showed that West had the Queen and two other Spades, but he still hoped to make his contract, as it was probable that West had the King of Diamonds also. He did not wish to force North to ruff at once, as he realized that all depended upon making up North's Diamonds, and that long Spades in that hand were needed for that purpose; so to trick 2 South led a Diamond, with the idea of finessing, figuring from the double that West probably had the King. The Declarer was grieved and surprised when West ruffed with the Eight of Spades.

West now was called upon to make a crucial lead and appreciating the danger of North's trumps and the making up of his long Diamonds, decided that it was imperative to force North. East had played a high Heart on the first trick, so he probably had the Jack; but in any event West determined to lead the Queen of Hearts North ruffed with his smallest Spade. Declarer now led the Five of trumps from dummy and won with the Ace in his own hand. He was somewhat surprised to have the Queen fall from the West hand on his trick, thus marking East with the other two trumps and also with the four outstanding Diamonds. Declarer led his last Heart to trick 5, ruffing with dummys Seven; and then led the Ace of Diamonds, on which he discarded the Four of Clubs. Next came the Queen of Diamonds from North, covered by East, and ruffed by South. The Six of trumps led by South was won by dummy's Ten, exhausting dummy's trumps and leaving East with the Nine. Dummy now led two winning Diamonds (the Jack and Ten) exhausting dummy's trumps and leaving East with the Nine. Dummy now winning Diamonds (the Jack and Ten) exhausting East, South discarding two Clubs.

North was left with two Diamonds (both winners) and the Six of Clubs, South with the King of trumps and the Ace-Queen of Clubs, and East with the Nine of trumps and either two Clubs or two Hearts, or one of each. If Declarer led another Diamond, East would ruff, South would have to overruff, and his Queen of Clubs would lose unless the King were a singleton. Therefore his only chance to take every trick was to lead a Club and finesse, trusting to East's having the King. Against the success of this play, was the fact that West's double made it probable that he had the King of Clubs. However, Declarer ventured and lost, and then it made no difference whether West led a Club or Heart. If a Club East would ruff and Declarer would make only one of the two remaining tricks; if a Heart, East would follow suit, South would ruff and East would win the last trick; so Declarer was down two on his small slam effort. Could the contract have been made?

When the bidding furnishes no indication of the holdings of the adversaries and three rounds of trumps are to be drawn, Declarer's correct play with Ace-King-Jack at the head of eight trumps in the two hands is to play high on the first round and finesse on the second. But in this hand West's double has apparently marked him with the guarded Queen of trumps and dummy's long trumps must be preserved as entries for the Diamonds. Declarer probably will have to lose a trump, but he may be able to catch the King of Diamonds and, if so, his contract will be fulfilled. His best chance seems to be to play the Ace and King of Spades and then finesse the Diamond; with a 3-2 division of the adverse trumps, dummy will have two reentries if the finesse fails and the contract will not be defeated by more than one trick. If either the Queen of Spades or the King of Diamonds can be captured, the contract will be made.

As the hand should have been played West's Queen of Spades would have dropped on the second round; and when he discarded on the first Diamond lead, North's Ace would win and on the second East's King would be forced to cover and be trumped by South's Spade Jack. The Six of Spades then could be led to draw East's last trump and put North in with the Ten to run the remaining Diamonds and give Declarer an extra trick over his small slam.

The hand illustrates the lack of wisdom shown by a doubtful double in any case in which it may give information of value to Declarer.

(Copyright, 1931.)

Land Farmed Over Century

Polar Bluff, Mo., May 9 (U.P.).—The farmer who grows only one or two crops is out of luck—take it from Thomas Kemp, more familiarly known in these parts as Uncle Tommy.

And Uncle Tommy should know whereof he speaks; he has been farming something more than a century.

With the advent of warm spring weather, Uncle Tommy, who says he is 118, set about getting his small plot of land five miles north of here in shape.

Despite his age, Uncle Tommy is a disciple of the school of modern agriculture. He reads the newspapers and more popular farm journals, keeps posted on the latest methods of farming and lends an attentive ear to any suggestion or innovation which might keep his tactics up to date. Kemp came to this section over half a century ago and is now living with his daughter and son-in-law.

Finds Terrapin After 36 Years.

Oxford, Miss., May 9 (U.P.).—Thirty-six years ago this spring while plowing a field 14 miles south of here, H. A. Moore, farmer, found a terrapin and at that time carved his initials on its back. Recently, while working in his garage here, he came across the same terrapin, and while it had grown the lettering was plainly visible.

Something New!

Semi-Detached Brick Homes With Center Entrance Hall Plan

$9,750

In a restricted subdivision, free of the annoyance of congested traffic, yet only 15 minutes ride of our business and shopping districts.

Lots 40-Feet Wide

Six rooms, garage, unusually large porches, electrical refrigeration. Choice of finish—natural or old ivory and mahogany.

Look them over and you can not but appreciate the Unusually Low Price

1311 Shepherd St. N.E.

Open for Inspection

Charles M. Wallingsford

Builder and Owner

1010 Vermont Ave. N.W. National 2990

COUNTY ESTATE

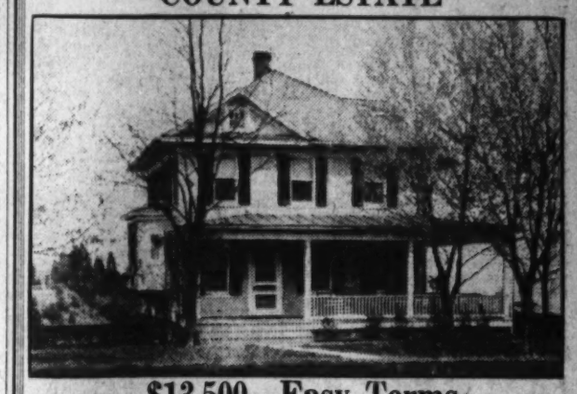

$13,500—Easy Terms

Eight-room modern home, in perfect condition, near Congressional Country Club. Beautifully landscaped.

This home contains Frigidaire, screens, awnings. Two-car garage, approximately two acres shrubbery and garden.

DIRECTIONS *Drive out Wis. Ave. to River Road, out River Road 1 mile past Congressional C. C., ¼ mi. from Potomac, Md. Open 2 to 6 p.m. Sunday.*

METROPOLITAN REALTY CO.

1427 Eye St. N.W. Met 5088

4453 Faraday Place

FORT BAYARD PARK

TRY if you will, but you will not find a better built, roomier or more attractive New Home than this, at the price of

$10,950

Very Reasonable terms

OUR FORT BAYARD PARK DEVELOPMENT OF EARLY AMERICAN HOMES built as you would build your own. At the price, they are surprising in every detail of line, equipment, plan and construction. You owe it to yourself and family to see them before you decide elsewhere.

The model home is beautifully furnished at an astonishingly low figure. *Drive out Wisconsin Avenue to Fessenden Street, West to 45th Street at River Road, north on 45th to Faraday Pl.*

Open Daily For Inspection by

BOSS & PHELPS

OWNERS

1411 K St. N.W.

POTTHAST

1338-19TH ST., N.W.

For 40 Years Makers of the True Antiques of Tomorrow

Period Upholstered Furniture 2 pcs., $230 and up.

BAY RIDGE *On Chesapeake Bay*

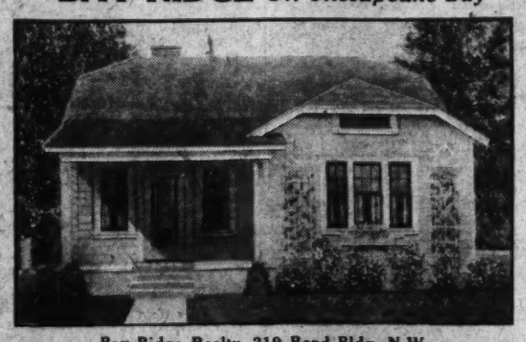

Bay Ridge Realty, 219 Bond Bldg. N.W.
Bay Ridge Office Annapolis 1853-F-22

REDUCED

1852 BILTMORE ST.

House 25 ft. wide; 13 rooms; 3 baths; four rooms deep; has just been redecorated and is in perfect condition. Splendid room arrangement and location for rooming house. Near 18th and Columbia Rd. and two car lines.

Open Today, 2 to 6

H. L. Rust Company

1001 Fifteenth Street. National 8100

ARCHITECTS

of

Washington and Vicinity

FOR YOUR CONVENIENCE AND THE CONVENIENCE OF YOUR CLIENTS

We Have Completed the Finest and Most Complete

HARDWARE SAMPLE ROOM

IN THE EAST

From the Designs of A. B. Mullet & Co.

All Samples Are Concealed Behind Doors

Representative of various periods of architecture. Here your client may select his requirements under your guidance without the confusion caused by seeing too many designs at one time. You can be comfortably seated amid quiet surroundings befitting the dignity of your profession.

FRIES, BEALL & SHARP

Incorporated

734 10th St. N.W.

Distributors for Sargent & Co.

Established 1906

WHEN A BUILDER

Advises You That Now Is the Time to Buy a Home —That Your Dollars Will Do More for You Now Than Any Time in the Next Ten Years

and that is precisely our advice

You Have the Inherent Right to Put Such Advice in Any Category You Choose

But Remember This— If you take our advice YOU GET A HOME

—and stop and think what a home would mean to the thousands of clever men's families who have been cleaned out in the STOCK MARKET and other regretted ways of using money.

HOMES PLANNED, BUILT AND PRICED TO MEET FUTURE CONDITIONS

Can and Should Be Seen

in the

Forest Section

of

Chevy Chase

Prices from $15,000 to $30,000

To inspect—Drive out Conn. Ave. to Bradley Lane (north side of Chevy Chase Club), turn LEFT two squares and follow signs.

ALSO SEE

Wrenwood

Rittenhouse St. and Broad Branch Road

A New Development Just Started

8 Homes Sold

Prices $11,950 to $14,500

In this price range, and considering location, it has been many years since Washington has had a like value.

To Inspect

From Chevy Chase Circle drive east on Western Avenue to Rittenhouse St.—right to our job office.

MODEL OF ALL HOMES ON DISPLAY

Shannon & Luckis, Inc.

STOCK PRICES CLOSE WITH SMALL LOSSES

Steel Common Drops After Slight Rise; Day's Sales 1,200,000 Shares.

New York, May 9 (A.P.).—The Friday followed through for a scant half hour in the stock market. Prices then became reactionary and closed with small but general net losses in a turnover of 1,200,000 shares. Other financial markets were firm.

Share quotations moved upward in a businesslike manner at the opening. Initial quotations on U. S. Steel, American Can and American Telephone represented overnight advances of a point and a few larger gains appeared elsewhere.

But the reservoir of buying orders ran dry before the session was very old and the market slipped. It fluttered up again in active trading, only to slump definitely when pronounced weakness developed in two industrials.

Some Issues Heavy.

Of these issues, J. I. Case and Johns-Manville were sold heavily, especially the former, which broke 10¾ points, to 68¾, the lowest since 1926. Johns-Manville, whose first-quarter earnings amounted to 13 cents a share on the common stock, dipped more than 3, to a new low. The market evidently was considering the possibility of dividend reductions on both issues, although selling of a special nature was said to have been a factor in Case's decline.

Steels weakened toward the close in expectation that the U. S. Steel Corporation's backlog had been reduced rather sharply in April. The figures, published at noon, showed a decrease of 97,601 tons, or virtually the maximum mentioned in estimates.

The industry's seasonal peak came much earlier than usual this year and operations were tapering off during the entire month. Nevertheless, the corporation's new business was insufficient to offset deliveries. Apparently no specifications against large structural contracts awarded in March have yet been placed.

Steel Common Loses.

Steel Common lost 2¾, closing at 111⅛ after an early rise to 115⅛. Bethlehem and Vanadium were down more than a point. American Can, Westinghouse, American Telephone, Consolidated Gas, New York Central, Standard Oil of New Jersey, Texas Corporation, Loew's, Union Carbide, Sears Roebuck and Anaconda sagged 1 to 2¼. Woolworth stood off the trend for a time, making another new high, but eventually had to take realizing and closed a point lower. Radio was also supported temporarily. Gold Dust lost 3 points in explanation of the decline; it was said the low price of butter, as well as stricter regulation of oleomargarine selling by several States, might have affected the company's business.

Wheat futures closed about a cent higher, helped by larger export sales and a bullish Government report. Corn was even firmer, gaining 1¼ to 1½ on colder weather, small receipts and a decrease in contract stocks. Cotton, following shares rather closely, lost most of an early advance. Net gains were nominal.

Foreign exchanges were quiet. Brazil broke several points, but leading European rates held steady.

BANK CLEARINGS

Bank clearings in the United States for week ended Thursday, May 7, as reported to Bradstreet's, aggregated $9,970,200,000 as against $8,815,110,000 last week, and $12,536,014,000 in this week last year. This week's total shows an increase of 13.1 per cent over last week, but continues below a year ago, the decrease being 20.4 per cent.

Owing to a gain of 13.1 per cent over the preceding week, Bradstreet's bank clearings total given above exceeds that of every week but one, and that the first of the year total, carrying the heavy year-end aggregates of 1930. While percentages of decline from a year ago are lower at a number of cities only one, Norfolk, shows an actual gain, 4.4 per cent over the like week a year ago. New York's decrease of 20.2 per cent is slightly below the average for the year. Cities showing smallest decrease from a year ago are Cincinnati, 4 per cent; Dallas, 5.1 per cent; Minneapolis, 5.5 per cent; Washington, 5.8 per cent, and Columbus, 6.6 per cent.

Decreases at a few of the other large cities are Chicago, 26.7 per cent; Philadelphia, 26 per cent; Boston, 16.3 per cent; San Francisco, 27 per cent; Pittsburgh, 15.1 per cent, and Detroit, 26.2 per cent.

Following are returns for this week and last, with percentages of changes shown this week, as compared with this week last year. (Three ciphers are omitted after each item.)

	May 7	+or—	Apr. 30
Washington	$27,560	— 5.8	$22,294
New York	6,944,910	—20.2	6,080,137
Chicago	471,700	—26.7	413,200
Philadelphia	420,000	—26.0	418,000
Boston	436,178	—16.3	390,820
San Francisco	154,210	—27.0	147,761
Pittsburgh	162,629	—15.1	144,701
Detroit	135,938	—26.2	142,266
Cleveland	107,186	—11.5	98,315
Kansas City	88,600	—27.8	70,700
St. Louis	96,400	—21.9	90,100
Baltimore	68,900	—10.2	77,818
Minneapolis	85,384	— 5.5	56,453
Cincinnati	61,269	— 4.0	53,647
Buffalo	40,110	—38.0	38,388
New Orleans	44,854	—10.2	37,477
Richmond	35,739	—22.3	34,903
Atlanta	40,427	—13.0	31,005
Omaha	39,341	9.3	35,932
Dallas	37,868	— 5.1	35,935
Seattle	33,124	—21.4	28,363
Louisville	22,956	—37.1	21,464
Newark, N. J.	17,608	— 7.8	20,047
Portland, Oreg.	33,198	—89.1	25,756
Denver	27,078	—25.0	24,335
Houston	30,275	— 9.0	27,448
Milwaukee	27,400	—22.2	20,829
St. Paul	20,328	—13.0	19,275
Indianapolis	21,161	—18.2	17,454
Nashville	14,027	—28.3	11,455
Birmingham	15,561	—31.8	12,915
Memphis	12,596	—32.7	11,308
Salt Lake City	*13,208		13,208
Toledo	12,620	—26.0	11,738
Savannah	12,976	—20.0	9,785
Columbus	14,000	— 6.6	11,323
Oakland	*13,206		10,798
Providence	12,328	—14.2	10,995
Jacksonville	12,994	—20.0	10,395
Rochester	13,379	—10.7	9,329
Spokane	8,848	—20.0	8,368
Fort Worth	7,730	—30.0	6,508
Tulsa	5,906	—32.5	4,626
Des Moines	8,545	—31.4	6,344
Galveston	5,990	—28.5	4,339
Wichita	5,220	—28.5	4,287
Grand Rapids	5,158	—16.6	4,600
Norfolk	4,770	+ 4.4	3,136
Total	$9,970,200	—20.4	$8,815,110
Outside N. Y.	3,025,290	—20.9	2,734,973

DOMINION OF CANADA.

Montreal	$167,073	— 7.7	$125,322
Toronto	143,070	+ 3.0	129,433
Winnipeg	48,411	—24.5	44,266
Total	$356,554	— 6.8	$299,021

*Last week's.

Canadian bank clearings this week aggregated $356,554,000, an increase of 19.2 per cent over last week's, but a decrease of 6.8 per cent from the like week of last year.

TREASURY CERTIFICATES.

(Reported by J. & W. Seligman & Co.)

Rate.	Maturity.	Bid.	Offer.
2¼s.	June 15, 1931	100 6-32	100 6-32
2¼s.	June 15, 1930	100 1-32	100 3-32
2¼s.	Sept. 15, 1931	100 12-32	100 13-32
2¼s.	Sept. 15, 1931	100 2-32	100 4-32
4¼s.	Dec. 15, 1931	100 10-32	100 12-32
2s.	Mar. 15, 1932	100 12-32	100 14-32
3½s.	Dec. 15, 1931-32	101 14-32	101-16-32

OIL QUOTATIONS.

Oil City, Pa., May 9 (A.P.).—Credit balances, 41,75; runs, 39,983; average runs, 38,016; shipments, 58,201; average shipments, 58,588.

NEW YORK STOCK EXCHANGE TRANSACTIONS OF YESTERDAY

Sales in hundreds.		High	Low	Last	Chg.	Bid
	A					
3	Abitibi P & P	5¾	5¾	5¾	—	¼ 5¾
25	Adams Exp (1.60)	15⅞	15¾	15¾	—	⅛ 15¾
3	Advance Rume	8¼	8	8	—	¼ 8
15	Air Reduc (3)	88¼	86	86	—	2¼ 85¼
77	Alaska Jun (.40)	14	13⅝	13¾	—	⅛ 13¾
15	Alleghany	7⅞	7½	7½	—	⅛ 7½
41	Al Chem & Dye (6)	127¼	122¾	122¾	—	3¾ 122½
8	Allis Ch Mfg (2)	27¾	27	27	—	¼ 26¾
1	Amal Leather	2	2	2	—	⅛ 2
2	Am Ar Chem of Del	15⅛	15⅛	15⅛	+	⅛ 14½
4	Am Bank Note (2)	39¾	39½	39½	+	2½ 38¼
2	Am Brake Shoe (2.40)	39½	39¼	39¼	—	¼ 39¼
1	Am Brown B El	7¼	7¼	7¼	+	⅛ 7¼
234	Am Can (4)	111	107¼	107½	—	2½ 107¼
5	Am Car & Fdy (3)	21½	21	21	—	¼ 20¾
2	Am Chain (3)	23¾	22¾	22¾	+	¼ 22½
3	Am Chicle (3a)	45	45	45	—	¼ 44¾
1	Am Colortype (1.40)	14	14	14	+	1¼ 13
2	Am Comi Al	8¾	8½	8½	—	⅛ 8
1	Amer Europ	24¾	24¾	24¾	+	⅛ 23¾
200	Am & For Pow	35½	33½	33½	—	½ 33½
1	Am & ArP P 2d pf	60¾	60¾	60¾	+	¼ 59½
2	Am Hide & Lea	5¾	5¾	5¾	+	¼ 4¼
1	Am Hi & L pf	21	21	21	+	1 21
3	Am Home Prod (4.20)	59¾	59½	59¾	+	⅛ 59¼
4	Am Ice (3)	25	25	25	—	¼ 25
13	Am Internat	19½	19½	19½	—	¼ 19¼
1	Am Loco (2)	36	36	36	—	¼ 36¼
15	Am Mach & F (1.40) AT.	37¾	36¾	36¾	—	¼ 36¾
1	Am Mach & Met	4	4	4	+	⅛ 3¾
1	Am Metal	14	14	14	—	14
1	Am Metal pf	78	78	78	—	11 70
1	Am Met 6% pf (6)	11¼	10½	10½	—	¼ 10½
40	Am Nat Gas pf A3 (2)	45½	44¾	44¾	—	¼ 44¾
14	Am Pow & L (1a)	80	80	80	+	½ 79¼
2	Am P & Lt pf A stp (5)	14¾	13½	14½	+	¼ 14
120	Am Rad St San (.60)	28¾	28¾	28¾	+	⅛ 28½
22	Am Roll Mill	51¾	51¼	51¾	—	¼ 51¾
1	Am Safety Razor (3)	36	36¾	36¾	—	¼ 36¾
14	Am Smelt & R (4)	93	93	93	+	1 90
1	Am Smelt 2d pf (6)	17¾	17	17¾	—	¼ 18¾
17	Am Steel Fdrs (3)	110¼	110	110	—	¼ 110
360	Am Steel pf (7) AS (2)	50	50	50	—	1 49¾
1	Am Sugar Ref (5)	85¾	84¾	85¾	—	¼ 85
3	Am Sumat Tob	184¾	181¼	181¾	+	2 181¾
65	Am Tel & Tel (9)	121½	121½	121½	+	⅛ 120
7	Am Tob (6b)	131½	131½	131½	+	¼ 131
1	Am Tob pf (6)	127¾	124½	124½	—	2 124¼
23	Am Tob B (5)	59½	57¾	57¾	—	¼ 57¼
20	Am Water Wks (3)	55¾	55¾	55¾	+	¼ 52
1	Am Water Wks etc (3)	32¼	31	31	—	31
2	Am Wool pf	28¾	27¾	27¾	—	¼ 27¼
44	Anaconda W & C (1)	23¾	23¼	23¼	—	¼ 22¾
2	Anaconda (1½)	25	25	25	—	24¾
2	Anchor Cap (2.40)	47½	46¼	46¼	—	½ 46¼
6	Armour Del pf (7)	2¼	2¼	2¼	+	⅛ 2¼
5	Armour of Ill A	6¼	6¼	6¼	—	⅛ 6¼
1	Arnold Consols	10½	10½	10½	—	10½
9	Assd Apt Ind (2a)	23	23	23	—	22¾
2	Assd Dry Goods (2½)	172	172	172	+	½ 171
9	Atch T & S F (10)	107½	107½	107½	—	107¼
2	Atchison pf (5)	43¾	43½	43½	—	43¼
1	Atlantic G & W I pf(5)	18½	18	18	—	⅛ 18
4	Atlantic Ref (1)	8	8¾	8	—	⅛ 8¾
2	Atlas Stores (½)	2	2	2	—	2
133	Auburn Auto (4a)	337	332	1338	—	7 336
	B					
3	Baldwin Loco (1¾)	17	17	17	+	⅛ 16¾
17	Balt & Ohio (3)	64¼	64	64¼	—	⅛ 64
1	Barnsdall A (1)	8¾	8¾	8¾	—	8¾
13	Barnsdall A (1)	19¾	18½	18¾	—	⅛ 18¾
13	Bendix Aviation (1)	40½	40½	40½	—	¼ 39½
4	Best & Co (2)	46¼	45¾	45¾	—	1½ 45¾
182	Bethlehem Steel (4)	113	113	113	+	¼ 112
2	Beth Steel 7% pf (7)	19	19	19	—	19
1	Blaw Knox (1½)	20	20	20	—	¼ 19
20	Bloomingdale AS (8)	68¾	67¼	67½	—	¼ 67
17	Borden (3)	21½	21	21	—	¼ 20¾
12	Borg-Warner (1)	16½	15¾	15¾	—	⅛ 15¼
32	Briggs Mfg (1¾b)	2¾	2¾	2¾	—	⅛ 2¾
1	Brockway Motor	59¾	59½	59½	+	⅛ 57½
3	Brooklyn-Man Tr (4)	8¾	8¾	8¾	—	8¾
2	Brooklyn & Qu Tr	54¾	54¼	54¼	+	¼ 52¾
1	Brooklyn & Qu Tr pf (5)	112	112	112	—	¼ 111½
1	Brooklyn Union Gas (5)	16	16	16	+	¼ 14¾
1	Bucyrus-Erie (1)	8½	8½	8½	—	⅛ 8¼
1	Budd Wheel (1)	13	13	13	+	1¼ 11½
3	Bullard Co	10¾	10½	10½	—	¼ 10
1	Bulova Watch (1½)	25	24½	25	—	23¾
7	Burr Ad Mch (1)	10¾	10¾	10¾	+	9¾ 106
20	Bush Ter Bl pf (7) AS (s)	13¾	13¾	13¾	+	⅛ 13
1	Butterick	41¾	39¾	39¾	—	¼ 39¼
76	Byers Co	32	31¼	31¼	—	1½ 31¼
	C					
1	Calif Pack (2)	25¾	25¾	25¾	—	1¼ 25¼
2	Calumet & Ariz	42	41¾	41¾	—	¼ 41¾
7	Calumet & Hec	14¾	14¼	14¼	—	¼ 14
14	Canada D G Ale (3)	29½	29½	29½	+	⅛ 29¼
26	Canad Pac (1¼)	21½	21¼	21¼	—	⅛ 21¼
1	Cannon Mills (1.60)	79¾	68¾	68¾	—	10¾ 68¾
688	Case (J I) (6)	105½	105	105	—	1
410	Case (J I) pf (7) AS (s)	29	27½	27¾	—	1¼ 27½
21	Caterpil Tr (3)	20	20	20	—	20
2	Central Ag (1½)	17	17	17	—	¼ 17¼
5	Cerro de Pas (1½)	4¼	4¼	4¼	—	4
1	Certain-teed	13¼	11¾	12	—	⅛ 11¾
13	Checker Cab	40¾	40¼	40¾	—	¼ 40½
4	Ches & Ohio (2½)	42	41¾	41¾	—	¼ 41½
3	Ches Corp (3)	1½	1½	1½	+	⅛ 1½
3	Chic & Alton	1	¾	¾	+	⅛ ¾
12	Chic & Alt pf	23½	23½	23½	+	⅛ 23¼
1	Chic Gt W pf (1½h)	5	5	5	—	5
3	Chi M St P & P	8¼	8¼	8¼	+	⅛ 8¼
1	Chi M St P & P pf	32½	32½	32½	—	¼ 32
1	Chic & N W (4)	81¾	81¾	81¾	+	¼ 81¾
1	Chic Pneu T	21	21	21	—	21
1	Childs Co (2.40)	25	25	25	—	⅛ 20
10	Chile Copper (1½) AS	20¾	20	20	—	¼ 20
110	Chrysler (1)	3	3	3	—	3
1	City Stores	26	25½	25¾	—	24
3	Cluett Peabody (3)	44	44	44	—	43¾
1	Colgate-Palm (2½)	14¾	13¾	13¾	—	⅛ 13¾
13	Collins & Aikman	16	15¾	15¾	+	⅛ 16
3	Colo Fuel & Iron	31½	30¼	30¼	—	¼ 30¼
80	Colum G & E (2)	9¾	9¼	9¼	—	⅛ 9¼
64	Colum Graph (¾f)	76	74	74	—	1 73
1	Colum Carb (5)	17	17	17	—	¼ 17
1	Com Credit (2)	14¾	13¾	13¾	—	¼ 13½
12	Com Solv (1)	8¾	8¾	8¾	—	⅛ 8¾
26	Commonwealth Sou (.40)	96¾	96	96	—	⅛ 96
5	Commonwealth Sou pf (6)	9¾	9¾	9¾	—	9¾
2	Congoleum Nairn	8¼	8¼	8¼	—	¼ 8¼
2	Cons Film	15	14½	14½	—	⅛ 14¾
7	Cons Film pf (2)	98½	96¼	97	—	1½ 96¾
110	Consol Gas (4)	105¾	105¾	105¾	+	¼ 105¼
1	Consol Gas pf (5)	13¾	13¾	13¾	+	¼ 13½
1	Cons Laundries (1)	37	35¾	37	+	4½ 36
8	Cons R R Cuba pf (6)					
2	Consol Text	4¼	4¼	4¼	—	¼ 4¼
1	Container A	13	12½	12½	—	¼ 12¾
4	Cont Baking A	52½	52½	52½	+	1½ 52
2	Cont Baking pf (8)	55¾	54¼	54¼	—	¾ 54
20	Cont Can (2½)	3	3	3	—	2¼
1	Cont Motor	7½	7¾	7½	—	⅛ 7¼
9	Conti Oil Del	5¼	5	5	—	⅛ 4¾
5	Conti Shares	8	8	8	—	½ 67½
7	Corn Prod (3)	68½	68	68	—	½ 67½
20	Corn Prod pf (7) AS (s)	150¾	150¾	150¾	—	½ 150½
3	Cotton	9¾	9½	9½	—	⅛ 9½
1	Cream of Wheat (2)	29½	29½	29½	—	½ 29
3	Crex Carpet	14¾	14½	14½	+	¼ 12¾
1	Crown Cork (2.40)	31½	31	31	—	¼ 30½
2	Crown Cork pf (2.70)	31½	31½	31½	—	⅛ 31
1	Cuban Am Sug	3½	3½	3½	—	3¾
20	Cuban Am Sug pf AS (s)	25	25	25	—	24½
38	Cuban Cane Prod	1½	1½	1½	—	⅛ 1½
1	Cudahy Pack (4)	42	42	42	+	½ 42
9	Curtis Pub (4)	79½	79	79½	+	¼ 79½
30	Curtiss Wright	3¾	3½	3¾	+	⅛ 3½
7	Curtiss Wright A	5¼	5	5¼	+	⅛ 5⅛
20	Cushman 7% pf (7) AS (s)	108	106	108	+	2¾ 107
3	Cutler Hamm	24	23½	23½	+	¼ 23
	D					
11	Davison Chem	12¾	11½	11⅞	—	1¼ 11¾
1	Deere & Co pf (1.40)	20½	20½	20½	+	20¼
3	Del & Hud (9)	133½	132½	133½	+	¼ 131
5	Del Lack & W (4)	63	63	63	—	1¼ 63
1	Detroit Ed (8)	167½	167½	167½	—	160
7	Diamond Match	18¾	17½	17½	—	⅛ 17½
1	Diamond Match pf (1½)	26	26	26	+	⅛ 25½
7	Dome Mines (1)	11	11	11	—	¼ 11
14	Drug Inc (4)	78½	75¼	75¾	—	¼ 75
85	Du Pont de Nem (4)	88	85¾	85¾	—	⅜ 85¾
1	Du Pont deb (6)	121	121	121	—	120¾
	E					
26	Eastman Kodak (8b)	163	156½	159½	—	½ 158
14	Eaton Ax & S (1.60)	52¾	51¾	51½	—	¼ 51¼
55	Elec Auto L (8)	2½	2½	2½	—	¼ 2½
3	Elec Boat	46¾	45	45	—	1¾ 44¾
93	El Pow & Lt (1)	94½	94½	94½	+	¼ 94¼
1	El P & L 6% pf (8)	103	103	103	—	102¾
2	El P & L pf (7)	59¼	59¼	59¼	—	¼ 58
1	Elec Stor B (5)					
1	Emerson Br A	28	28	28	—	⅛ 28
1	Equit Office Bldg (2½)	22¾	22¾	22¾	—	⅛ 21½
2	Erie R R					
	F					
1	Fairbanks Morse (1.60)	17	17	17	—	1½ 15½
1	Fid P Fire Ins (2.60)	45¾	45¾	45¾	+	¼ 45
100	Fifth Ave Bus(.64)AS(z)	8	8	8	—	⅛ 7¾
1	Firestone T & R (1.40)	15¾	15¾	15¾	+	⅛ 15¾
10	Firestone T & R pf (6)	57½	56½	57	—	½ 57
2	First Nat St (2½)	52½	52½	52½	—	52
1	Fisk Rubber	½	½	½	—	½
26	Foster Wheel (2)	41	39	39¾	—	1½ 39
1	Foundation	8½	8½	8½	+	⅛ 7
60	Fox Film A (4)	18¾	17¾	17¾	—	¼ 17½
14	Freeport Texas (3)	29½	29	29	—	¾ 29
	G					
100	Gamewell (5) AS (z)	49¾	49½	49½	+	1⅞ 48
38	Gen Am Tank (4)	60¾	59¾	59¾	—	¾ 59½
15	Gen Asphalt (3)	23¾	22¾	22¾	—	¾ 22½
2	Gen Baking (3)	21	21	21	—	¼ 20¼
2	Gen Bronze	6	6	6	—	5¾
3	Gen Cable	8	8	8	—	9
2	Gen Cable A	12¾	12	12	—	⅛ 12
231	Gen Elec (1.60)	46½	44¾	45	—	½ 44¾
2	Gen Elec spl (.80)	11¾	11¼	11¼	—	⅛ 11¼
18	Gen Foods (3)	52¼	51¼	51¼	—	⅛ 51
10	Gen G & El A (.30k)	5½	5⅜	5⅜	—	⅛ 5¼
322	Gen Motor (3)	44¾	43¾	43¾	—	¼ 43⅝
4	Gen Motor pf (5)	101¼	101¼	101¼	—	¼ 100¾
3	Gen Pub Serv (6⅔)	17¼	17	17¼	+	⅛ 17
3	Gen Rail Sig (5)	55	55	55	—	¼ 55
4	Gen Real & Ut	5¼	5¼	5¼	—	¼ 5¼
4	Gen Thea Eq	4¾	4¾	4¾	+	⅛ 4¼
236	Gillette Safety Razor	36¾	35	35½	+	¼ 34¾
7	Gillette cv pf (5)	74½	74½	74½	—	½ 74¼
1	Glidden Co	10	10	10	+	¾ 9¼
30	Glidden pr pf (7) AS (z)	64¾	62	64¾	+	¾ 61
10	Gobel Adolph	6	6	6	—	6
189	Gold Dust (2½)	34¾	31¼	31¾	—	2½ 31¼
33	Goodrich	14½	13¾	13¾	—	¼ 13¾
29	Goodyear T (3)	41¼	40	40¼	—	¼ 40⅛
13	Gotham Silk H	13¾	13	13	+	1 12½
2	Graham-Paige	6¼	6	6	—	6
15	Granby Con M (2)	15	14½	14½	+	⅛ 14
14	Grand Sil St (1)	20	19¼	19¾	—	⅛ 19
10	Grand Unin	15¾	15¼	15¼	—	⅛ 15
13	Grant W T (1)	38¼	38¼	38¼	—	¼ 38
11	Gt Nn Ry pf (5)	57¾	57	57¾	+	¼ 57
1	Gt Nor Ir Ore ctf (2)	21½	21½	21½	+	¼ 21¼
5	Gt West Sugar	8½	8½	8½	+	⅛ 8¼
130	Gt West Sug pf (7) AS (z)	86	87	87	—	2 85
19	Grigsby Grunow	4	3¾	3¾	—	⅛ 3¾
	H					
30	Hack W pf A (1¾) AS (z)	29	29	29	—	½ 29
1	Hahn Dept St	7	7	7	—	6¼
50	Hamil Watch (1.80) AS (z)	36	36	36	—	¼ 35½
30	Hanna pf (7) AS (z)	91¾	91¾	91¾	+	1½ 90¼
13	Harb Walker (4)	30¼	29¾	29¾	—	¼ 29¾
19	Haskell Pine (2) AS (z)	27	27	27	—	1¼ 25½
1	Hayes Body	4¾	4¾	4¾	+	⅛ 4¼
2	Hercules Pow (3)	42	42	42	—	41¾
10	Hercules Pow pf (7) AS (z)	116	116	116	—	½ 96¼
6	Hershey Choc (5)	98½	97¾	97¾	—	½ 15
2	Hollander	15¼	15¼	15¼	+	⅛ 7¼
7	Hood-Her B	7½	7	7½	—	40¼
8	Houston Oil	42¾	40¾	40¾	—	¼ 8¾
15	Houston Oil new	9¾	8¾	8¾	—	⅛ 19
1	Howe Sound (3)	18¾	18¾	18¾	—	1 37
5	Hudson & Man (3½)	37½	37	37	—	¼ 37
3	Hudson Mot (1)	17¾	17¾	17¾	—	⅛ 8¼
15	Hupp Motor	8¾	8½	8½	—	
	I					
1	Illinois Cent (7)	59¾	59¾	59¾	+	¾ 58
27	Indust Ray (4)	33½	31½	31½	+	⅛ 31¼
2	Inser Rand (4)	135	131	131	—	4 127
1	Inland Stl (4)	46¼	46¼	46¼	+	¼ 46
3	Inspirat Cop	7	7	7	—	⅛ 7
2	Internat Agri	2¾	2¾	2¾	+	⅛ 2¼
1	Int Bus Mach (6)	162	162	162	—	1 160
1	Int Carrier Ltd (37h)	8½	8½	8½	+	⅛ 8½
5	Int Comb E	2¼	2¼	2¼	—	2¼
44	Int Harvest (2½)	51	47	47½	—	3¾ 47¾
2	Int Hydro El A	25½	25½	25½	—	¼ 24¾
1	Int Mach pfc pf (4)	60¾	60¾	60¾	—	¼ 60½

Sales in hundreds.		High	Low	Last	Chg.	Bid
11	Int Mer M pf (1h)	10	9¼	10	+ ⅛	9¼
44	Int Nick Can (.60)	15½	14¾	14¾	— ¼	14¾
1	Int Pap & P	5½	5½	5½		5½
1	Int Pap & P pf	3¼	2¾	2¾		2¼
1	Int Pap & P pf (7)	28¾	28¾	28¾	— ⅛	28¼
1	Int Salt (3)	32	32	32	— ¼	31½
20	Int Silver pf (7) AS (s)	64½	64½	64½	— ½	63½
208	Int Tel & Tel (3)	30¼	28½	28⅝	— 1	28⅝
1	Interst Dept St (2)	14	14	14	—	14
10	Int Dept St pf xw (7) AS(z)	62	62	62	+ ½	59½
	J					
239	Johns Manville (3)	46¾	43	43¾	— 3½	43½
50	Jones & L S pf(2) AS(z)	120¾	120	120½	+ ¼	120
17	Jordan Motor	¾		¾	— ¼	
	K					
1	Kayser (J) (1)	13¾	13¾	13¾	+ ⅛	13
1	Keith A Orph pf (7)	80	80	80	— 8½	81
10	Kelly Sp 8% pf AS (z)	13¾	13½	13½	+ ⅛	12½
2	Kelsey Hayes Wheel (2)	14¾	14½	14½	+ ⅛	14½
32	Kelvinator	12¼	11¾	11¾	— ¼	11½
16	Kennecott (2)	22¼	21½	21½	— ¼	21¼
1	Kinney (O R)	14	14	14	+ ¼	12½
8	Kresge (S S) (1.80)	28¾	27¾	27¾	— ¼	27½
36	Kreuger & Toll (1.60f)	33¾	33¼	33½	— ¼	33½
107	Kroger Groc (1)	35	33½	33¾	— 1¼	
	L					
2	Lehn & Fink (3)	29	29	29	— 1	29¼
1	Libbey O Ford Gl	19	19	19	— ⅛	19
6	Liggett & Myers B (8b)	82¾	81¾	81¾

BOND PRICES GAIN IN IRREGULAR TREND

Rails Make Broadest Rise In Short Day's Trading; Industrials Higher.

New York, May 9 (A.P.).—The bond market continued to advance today, but the gains were irregular.

The changed tenor of the market was apparent in the greater activity as well as in the rising prices. Sales aggregated $8,041,000 par value, one of the largest totals for a short session this year. The previous high record for activity was $6,900,000, which was made on January 31. The average prices for railroad and industrial issues and the composite average of these groups and of utilities all showed gains over Friday.

Railroad bonds made the broadest advance. Net gains of 1 point or more were made by Boston & Maine 5s of 1967, St. Paul series C and E 4½s Rock Island series A 4½s, Colorado & Southern 4½s of 1980, the series A 5s of the Illinois Central and Chicago, St. Louis & New Orleans and the series C 4½s of the same carriers, Rio Grande Western first 4s, New York, Westchester & Boston 4½s, Missouri Pacific series F and G 5s, and Nickel Plate series A 5½s. The movement included also bonds of high credit rating, such as issues of the New York Central, Pennsylvania and Louisville & Nashville.

Trading in most foreign bonds consisted of a few small sales, and the irregular gains among them were narrower than the usual fluctuations. Sporadic activity appeared in such issues as United States Steel Workers 6½s, German 5½s and 7s, Canadian 5s of 1952, Brazilian 6½s of 1927-1957, Batavia Petroleum 4½s, Japanese 5½s, Kreuger & Toll 5s, and United Kingdom 4½s, all of which closed higher. Details of refunding operations of the Dominion of Canada which will involve the conversion of about $250,000,000 of bonds maturing during the next four years into long term issues will be announced officially on Monday.

Higher prices appeared among industrial and public utility obligations also, but the net gains in both groups were narrower than in the rails. Stock privilege bonds fluctuated with the corresponding stocks.

LOCAL STOCK EXCHANGE

Sales—Regular call, 11:15 a. m.
Capital Traction 5s, 1500 at 60½.
District National Bank, 10 at 202.
Federal-American National Bank & Trust, 10 at 53½; 10 at 50, 10 at 50, 10 at 50.
Washington Loan & Trust, 10 at 420, 10 at 420, 5 at 425.
Peoples Drug Stores pfd., 5 at 101, 5 at 101.
After call—
Wash. Rwy. & Elec. pfd., 30 at 98¾, 20 at 98¾.
Capital Traction 5s, $1,000 at 81.
Potomac Elec. Power 5s, $1,000 at 104.
Wash. Gas 5s, '36 Ser. B, $200 at 102½.
Wash. Gas 5s, '36 Ser. B, $200 at 104¾.
Nat'l Metropolitan Bank, 3 at 275.
Wash. Rwy. & Elec. 4s, $3,000 at 89¾, $1,000 at 89¾.

BONDS. PUBLIC UTILITIES.	Bid.	Ask.
Amn. T. & Tel. Conv. 4½s, 1936	131	.....
Amn. T. & Tel. Col. Tr. 5s	106¼	.....
Ana. & Pot. River R. R. 1st 5s	75	.....
Ana. & Pot. River gen. 5s	75	100
C. & P. Telephone of Va. 5s	103	.....
Capital Traction 5s	80	81
City & Suburban Ry. 1st 5s	75	.....
Georgetown Gas Light 5s	104½	.....
Pot. Elec. Power Cons. 5s	103½	.....
Pot. Elec. Power gl. and ref. 5s	106¼	106
Wash. Alex. & Mt. Vernon ctf.	1	.....
Wash. Balt. & Annapolis 5s	18	22
Wash. Gas 1st Gold Notes 4½s	100	101
Wash. Gas Light Gen. 5s	106½	.....
Wash. Gas Lt. Co. Gen. 5s	102½	105½
Wash. Gas Lt. Co. Ser. B 5s	105½	106½
Washington Ry. & Elec. 4s	86	89¾
MISCELLANEOUS.		
Barber & Ross, Inc., 6½s	82	.....
Chevy Chase Club 1st 5½s	101	.....
Col. Country Club 1st 5½s	100	102
D. C. Paper Mfg. 8s	50	60
Wash. Consolidated Title 6s	.....	100
Wash. Market Cold Stor.	95	.....
STOCKS. PUBLIC UTILITIES.		
Amn. Tel. & Tel.	181¾	.....
Capital Traction	34	35
Washington Gas Light Co. (18)	116	120
Nor. & Wash. Steamboat	205	210
Potomac Elec. Power pfd. 5½s	115	.....
Potomac Elec. Power pfd. 5½s	110	110½
Wash. Ry. & Elec. com.	428	.....
Wash. Ry. & Elec. Co. pfd.	98¾	98¾
NATIONAL BANKS.		
Capital	195	250
Columbia	215	.....
Commercial (stamped)	215	225
District	202	215
Fed.-Amer. Nat. Bk. & Tr.	50	53
Liberty	100	110
Lincoln	400	410
Metropolitan	280	310
Riggs	370	410
Second	170¾	200
Washington (13)	200	235
TRUST COMPANIES.		
American Security & Trust	325	335
Continental Trust	115	120
National Savings & Trust	420	437
Prince Georges Bk. & Trust	28	30
Union Trust	200	215
Washington Loan & Trust	415	430
SAVINGS BANK.		
Bank of Bethesda	50	65
Commerce & Savings	325	350
East Washington	20	35
Potomac Savings (new)	65	75
Sec. Sav. & Com'l.	490	500
Seventh Street	200	225
United States	850	850
Washington Mechanics	50	60
FIRE INSURANCE.		
American	277	.....
Corcoran	150	.....
Firemen's	30	40
National Union	21	25
TITLE INSURANCE.		
Columbia	9	10½
Real Estate	140	160
Title & Inv. Co. of Md. com.	10	.....
MISCELLANEOUS.		
Barber & Ross, Inc., com.	10¼	13
Col. Sand & Gravel Co. pfd.	93	95
Col. Medical Bldg. Corp.	75	.....
Dist. Nation. Bldg. Corp.	75	.....
Emerson's Bromo-Seltzer (a)	70	75
Federal Storage Co. pfd.	110	120
Federal-American Co. com.	1¾	2½
Federal-American Co. pfd.	30	100
Lanston Monotype	98	102
March Tr. & Storage com.	94	100
March Tr. & Storage pfd.	97	100
Merchants' Transfer & Stor.	90	95
Nail Mfgs. & Inv. Co. pfd.	4½	7
Peoples Drug Stores pfd.	100	102
Real Est. Mtge. & Guar. pfd.	6¼	7
Security Storage	102	113
Term. Ref. & W'h'g Corp.	41	45
The Carpel Corporation	22¼	25
Wash. Mech. Mtge. Co. com.	4½	.....
Wash. Medical Bldg. Corp.	82	.....
Woodward & Lothrop Corp.	25	.....
Woodward & Lothrop pfd. (7)	106½	.....
UNLISTED DEPARTMENT. These securities not listed under exchange rules:		
BONDS.	Bid.	Ask.
Arlington Realty Corp 6s	90	.....
Commun. Gas 5½s, 1st 5s	80	.....
Connecticut Ave. Co. 1st 5s	100	.....
Old Georgetown Brewery	15	.....
Pub. Util. Inv. Co.	40	.....
Transit Realty 5½s	12	.....
Wash. Gas Light Co.	105	106
Nat. Capital Savings Bank	2	10
Nat. Savings & Trust Co.	20	.....
Nat. Security Bank	20	.....
Nat. Union Bank	40	60
Washington Savings Bank	15	22
Wash. Trust Co.	4	.....
Wash. Trust Co. Special Ctfs.	3	.....
Webster-Kenyon Nat. Bk.	20	30

Exchange Plans Reply To Traylor Proposals

New York, May 9 (A.P.).—It was reported in unusually well informed circles in Wall street today that the New York Stock Exchange is preparing to comment on the sweeping changes in stock trading practices recommended this week by Melvin A. Traylor, president of the First National Bank of Chicago.

Officials of the exchange have as yet declined to comment on Mr. Traylor's remarks before the International Chamber of Commerce in Washington on Tuesday, in which he suggested that marginal transactions be limited to transactions of $10,000 or larger; floor traders be forbidden to trade for their own accounts, and that the practice of daily settlements be abandoned.

NEW YORK CURB MARKET TRANSACTIONS OF YESTERDAY

Sales in hundreds.	High	Low	Close
A			
1 Allegheny Gas	2¼	2⅛	2⅛
400 Alum Co Am ASS	154	150	150
1 Alum Co Am pf (6)	108¼	108¼	108¼
40 Alum Ltd	60	60	60
40 Alum Ltd O war	39	39	39
1 Am C P&L B(10%f)	7¾	7¾	7¾
16 Am C P A (10%f)	14¼	13⅝	14¼
1 Am C P N (10%f)	32¼	32¼	32¼
36 Am Cyan B	7¾	7¾	7¾
22 Am & Fgn Pow war	20⅞	20	20⅛
7 Am Gas & El (1a)	67⅛	66⅛	66⅛
1 Am Lt & Trac (3¼)	41½	41½	41½
13 Am Maracaibo	1	1	1
95 Am Sul Pow (.40)	13¼	12¾	12¾
1 Am Sup P 1st pf(6)	93	93	93
1 Am Ut & Gen B vtc	2⅝	2⅝	2⅝
8 Am Yvette (¼)	3	3⅛	3
10 Appalach Gas	4⅜	4¼	4¼
12 Ark Nat Gas A	4¼	4¼	4¼
8 Armstrong Cx (1)	17⅛	16⅝	17⅛
10 As El IndLid(.30)	4⅝	4⅝	4⅝
1 Asso Gas & El	17⅛	17⅛	17⅛
50 As G&E stfs(8)AS	83	82½	83
30 As G & El A (2f)	19¾	19¼	19⅜
1 All Ost Fish	3⅜	3⅜	3⅜
13 Atlas Util	8¼	8¼	8¼
4 Aut V M ov pr pf	9	9	9
B			
2 Bene Ind Loan(1½)	15⅜	15⅛	15⅛
1 Blue Ridge	4¼	4¼	4¼
1 El Ridge cvt pf(3f)	34½	34½	34½
2 Bourjois	7¼	7¼	7¼
8 Bras Trac Ls (.85f)	17¼	17	17¼
1 Bu Niag&El pf(5)	103	103	103
1 Burco cv 3)	40	40	40
6 Burco w	½	½	½
C			
6 Can Marc Wireless	3⅜	2⅝	2⅝
1 Carib Syn	1¼	1¼	1¼
6 C Fb ServA(10%f)	15¼	14¾	14¾
1 Cent Sts El (10%f)	9¾	9¾	9¾
3 Chath Ph Af pv(1)	14½	13¾	14½
70 Cities Serv (.30e)	14⅝	13⅝	13⅝
3 Cities Serv pf (6)	80	79½	80
9 City&Suburb (.80)	10	9¾	10
1 Colon Oil	1⅛	1⅛	1⅛
3 Col Oil & G vtc	3⅜	3⅜	3⅜
40 Comwith Ed (8) AS	234	233½	233½
10 Comwith & So war	1⅛	1⅛	1⅛
3 Com W Serv (4%f)	11½	11	11¼
10 Comstock Tunnel	¾	¾	¾
15 Cons Dairy	8⅝	8¼	8¼
1 Cons G Ut A (2.20)	13½	13½	13½
50 Cont Shares pf SAS	25½	25½	25½
1 Cooper Bess	9½	9½	9½
119 Cord Corp	12⅝	12	12
1 Creole Pet	2⅛	2⅛	2⅛
3 Cresson Gold (.04)	⅛	⅛	⅛
2 Crocker & Wheeler	11	11	11
2 Cust Mex Min	⅛	⅛	⅛
D			
1 Dayton Airplane	1	1	1
14 Deere & Co (1.20)	29	27⅝	27⅝
6 De Forest	4¾	4¼	4¼
12 Detroit Aircraft	2⅛	2	2
1 Det Gasket (1.20)	2⅞	2⅞	2⅞
3 Doehler Die Cast	7	7	7
5 Dresser Mfg A(3½)	30½	29½	30½
1 Dubilier Cond	4¾	4¾	4¾
3 Duquesne Gas	3¼	3¼	3¼
7 Durant Motor	2⅜	2⅛	2⅛
E			
1 East Gas & Fuel	19½	19½	19½
8 East States P B (1)	14¾	13⅝	13⅝
1 Elder Elec	4¼	4¼	4¼
270 El Bd & Sh (4%f)	43¾	42¾	43
2 El Bd. & Sh pf (8)	108¼	104¾	108¼
1 El Pow Asso (1)	14¼	14¼	14¼
4 El P & L opt war	24⅛	23	23
9 Electric Share (6%f	13	12½	13
1 Electric Sh pf (6f)	74	74	74½
1 Empire Corp	1⅝	1⅝	1⅝
1 Emp G&F 7% pf(7f)	70	70	70
1 Ens Gold Mines	⅝	⅝	⅝
F			
1 Fairchild Avia A	6⅛	6⅛	6⅛
3 Ford M Co A(1.20)	20¾	20¼	20¼
34 Ford M Ltd(.308)	14¾	14¼	14¾
1 Foremost Fabrics	1	1	1
4 Fox Theater A	3¼	3⅛	3⅛
G			
8 Gen Alloys	8⅛	6¼	6¼
1 Gen Avia Corp	7⅛	7⅛	7⅛
4 Gen Empire(1)	16⅞	16⅝	16⅝
180 GG&E cv p B(6)AS	65⅞	65¼	65⅞
8 Gen Th Eq cv p(3)	7⅝	6¾	6¾
6 Glen Alden Coal(4)	31	31	31
1 Gold Steel Elec	1⅜	1⅜	1⅜
2 Golden Gt Milk	18½	18½	18½
4 Goldman Sachs	7⅝	7⅜	7⅜
30 Gt A&P nv (8) AS	219½	219½	219½
3 Gt Nor Pap Co(3)	26⅝	26⅛	26⅛
8 Gulf O Cor Pa(1¼)	52	51	51
H			
4 Hamilton Gas vtc	4⅝	4⅝	4⅞
3 Hap Candy Pr A	1¼	1¼	1¼
1 Helena Rubenstein	2⅛	2⅛	2⅛
2 Hir Walk G&W(1)	6¼	6¼	6¼
5 Hudson Bay M&S	4⅜	4⅜	4⅜
1 Humble Oil (2)	53½	53½	53½
10 Hurler St Del	3	3	3
1 Hydro El Sec (1.40)	20¾	20⅛	20⅛
2 Hyrrade Food	3⅜	3⅜	3⅜
I			
100 Ill P&L 86 pf (6)AS	93	92¾	93
3 Insurance Sec (.70)	7	7	7
13 Interconn Petrol	⅞	⅞	⅞
7 Internat Pet (1)	12¼	12	12
12 Inter Util B	7	7	7
K			
2 Klein (D E)Co(1)	13	13	13
1 Klein Hy pic pf	4	4	4
L			
17 Lone Star Gas(.88)	17¼	16¼	16⅝
M			
3 Masadalena Syn	⅜	⅜	⅜
1 Mass Util Asso	4⅜	4⅜	4⅜
1 Mavis Bott A	3¼	3¼	3¼
1 May Radio&Tele(1)	10	9¾	10
1 Mead Johnson (4g)	93	92	93
1 Mesta Mach (2)	32½	32½	32½
1 Metal & Min (1.20)	14	14	14
1 Mid Roy cv pf (2)	12⅝	12⅝	12⅝
1 Mid W St Util (1¾)	19	18	18
7 Mid W Util (.85f)	19½	19½	19⅝
3 Mo Kans Pipe L	6¼	6¼	6¼
1 Mo Kans P L B vtc	⅞	⅞	⅞
4 Moss Gold Mines	⅛	⅛	⅛
N			
3 Nat Aviation	7¾	7½	7½
1 Nat Bd & Sh (1½)	35	35	35
3 Nat C Credit p(.85)	3	3	3
2 Nat Pam Stores	4	3¾	3¾
6 Nat Fuel & Gas (3)	20¼	19½	19½
2 Nat Investors	5	5	5
1 Nat Pub S A(1.60)	17½	17½	17½
9 Nat S Y Ser A(1¼a)	19	18⅝	18⅝
1 National Trans (1)	13½	13½	13½
80 New Eng T&T(8)AS	115¼	115	115¼
33 Niag Hud Pow (.40)	11	10¾	11
2 Niagara Share (.50)	9¾	9¾	9¾
30 No Am Avia A war	1¼	1¼	1¼
1 Nor & Sou Am A	7¼	7¼	7¼
86 Nor European Oil	1⅛	1	1⅛
20 N W Yeast v(12) AS	129	128½	129
O			
10 Ohio Pow pf(6)AS	109	10-	109
3 Outboard Mot A	8¼	8¼	8¼
1 Outboard Mot B	7¼	7¼	7¼
P			
3 Pac O&E 1 pf(1½)	28	28	28
5 Pac West Oil	6⅞	6¼	6¼
3 Pan Am-Airways	27	27	27
31 Pandem Oil	⅜	⅜	⅜
2 Parkmount Cab	3	3	3
250 Park Rust Pr(3)AS	98½	94¼	94¼
1 Pennroad Cp. (.20)	5¾	5¾	5¾
1 Pa Mex Fuel	10¼	10¼	10¼
2 Pee Lt Pow A(2.40)	18⅞	18⅞	18⅞
2 Perryman Elec	2¼	2⅛	2⅛
5 Phillip Morris A	16	16	16
4 Phillip Morris	⅞	⅞	⅞
2 Phoenix Sec	1⅛	1⅛	1⅛
11 Pilot Radio A	22¼	22	22
1 Pitney Bowes (.20)	7¾	7¾	7¾
3 Pitts Pl Glass (2)	33½	33¼	33½
1 Plymouth Oil (1)	9¾	9¾	9¾
3 Prod Roy pf	3	3	3
3 Pub Ut Hold war	⅞	⅞	⅞
1 Pub Ut Hold xw	4¼	4¼	4¼
190 Pure Oil pf(6)AS	68	68	67
R			
50 Ry & Lt Sec(3)AS	38	38	38
1 Rainbow L Pr A	1⅜	1⅜	1⅜
2 Rainbow L Pr B	⅝	⅝	⅝
3 Reiter Foster	¾	¾	¾
1 Reliable Stores	6¼	6¼	6¼
S			
15 St Regis Paper (1)	14⅜	14⅛	14⅛
7 Saxet Co	11¼	11	11
4 Schulte Real Est	3¼	3¼	3¼
3 Segal Lock (½)	8	8	8
2 Sel Ind full pd(.85)	34½	33¾	33¾
1 Sel Ind pr pf(8½)	55	55	55
1 Shenandoah pf (3r)	31¾	31¼	31¼
40 Singer M(12½)AS	290	290	290
1 Siste Fin Corp	8¼	8¼	8¼
20 Smith A O(2)AS	135	134	134
2 So Am G & P	1¼	1⅛	1⅛
4 So Cal Ed B pf(6)	29	28½	29
2 Spanish Corp	3¼	3¼	3¼
1 Sou Nat Gas	7¼	7¼	7¼
38 Stand Oil Ind (2)	27¼	26⅝	26⅝
T			
2 Tastyeast Inc	2¼	2¼	2¼
1 Tenn Ala & Ga	1¼	1¼	1¼
1 Tenn Elec Pow	⅛	⅛	⅛
1 Tex Gulf Sul	3¼	3¼	3¼
1 Tex Pac Land Tr	3¼	3¼	3¼
1 Thermoid	2¼	2¼	2¼
1 Tobacco Prod	⅛	⅛	⅛
1 Tobacco Prod new (1)	12¾	12½	12¾
U			
100 Ut Oil Ohio(2½)AS	48¼	48¼	48¼
2 Util P & L C (2)	39	38¾	39
2 Util Service (4) AS	39	38	39
4 Phillips Morris	16	16	16
4 Utsts Motor Am	24½	24½	24½
2 Univ Gas Oil (85¢f)	2½	2½	2½
1 Swift Int (3)	37	37	37
V			
1 Tee Hugh Gold(.60)	7¾	7¾	7¾
2 Transcont Air Tr	7	7	7
50 Trans Lux D Pic A	9½	9	9⅜
3 Tri Cont Corp war	4¼	4¼	4¼
W			
10 Unger Ieider Fin	39	38½	39
1 U NatGasCa(1.40g)	11	11	11
12 United Corp war	10	9⅝	9⅝
3 Unit Founders	6¾	6⅝	6⅝
26 United Gas	8¼	8	7⅞
1 United Gas war	2⅝	2⅝	2⅝
32 Un Lt&Pow A(1)	23¼	22⅝	22⅝
1 Un Lt&Pow svpf(6)	98	98	98
2 U Shint Sec pf	40	40	40
1 United Stores vtc	1⅝	1⅝	1⅝
9 Unit Verde Ext(30)	9	9	9
3 Utility Equities	5	5⅛	5⅛
4 Util P&Lt(1.02½rs)	8¼	8¼	8¼
5 U P&Lits(1.02½rs)	22½	22½	22½
V			
2 Vacuum Oil (2)	34¾	32½	32½
1 Van Camp Packing	8¾	8¾	8¾
3 Venezuelan Pet	1	1	1
W			
1 West Air Exp (.60)	17	17	17
1 Wil Law Cafet	4¾	4¾	4¾
Z			
4 Zonite Prod	12¾	12½	12¾

DOMESTIC BONDS. Sales in lots of $1,000.	High	Low	Close
A			
30 Ala Pow 4½s, 1967, new	99½	99½	99½
1 Am Comwith 5s, 1940	74¼	74¼	74¼
1 Am El&Pow 6s, 1957, A	88	88	88
9 Am G & E 5s, 2028	103⅝	103½	103⅝
1 Am G & Pow 6s, 1939	85	85	85
2 Am Pow & Lgt 6s, 2016	106⅛	106¼	106⅛
14 Am Rad 4½s, 1947	89⅝	89⅛	89⅝
15 Am Roll M 5s, 1948	85½	85	85
5 Am Roll M 4½s, 1933	96½	96	96
5 Am Seat 6s, 1936	64½	64¼	64¼
1 Appalach Gas 5s, 1945	62	62	62
2 Appalach Gas 5s, 1945, B	62½	62	62½
1 Appalach Pow 5s, 1956	102½	102½	102½
2 Ark Pow & Lt 5s, 1956	100⅝	100⅝	100⅝
4 Asso Elec 4½s, 1953	91	90¾	91
5 Asso G & E 5½s, 1938, inv ctf	70½	69½	69½
13 Asso G & E 5s, 1950	77¾	77	77¾
9 Asso G & E 5½, 1968	74½	74	74½
8 Asso G & E 4½s, 1948 xw	77½	77	77½
20 Asso G & E 4½s, 1949, C	73	71	72
2 Assoc Tel Util 5½s, 1944, C	86½	86½	86½
2 Assoc Tel & Tel 5½s, 1955, A	86½	85½	86½
B			
3 Bell Tel Can 5s, 1957, B	106¼	106¼	106¼
10 Bene Ind Loan 6s, 1946	98½	98½	98½
20 Birmingh Elec 4½s, 1968	96	96	96
22 Bost & Me 4½s, 1961	97	96¼	96¾
C			
6 Can Nat Ry Equip 7s, 1935, B	111¼	110¾	110¾
1 Can Nat Ry Equip 4½s, 1956	101¾	101¼	101¼
5 Carc P & L 5s, 1956	104	104	104
4 Cent Ill El & G 5s, 1951	96½	96½	96½
2 Cent Ill P S 5s, 1968, G	101¼	101¼	101½
1 Cent Ill P S 4½s, F, 1967	94	94	94
4 Cent P & L 5s, 1958	94¾	94¼	94¼
7 Cent Pub Serv 5½s, 1949	74⅝	74¼	74⅝
5 Cent St L 5½s, 1954	68	65½	65½
1 Cent St El 5s, 1948	81	81	81
2h Chic Dist El 4½s, 1970, A	94	94	94
1 Chic Dist El 5½s, 1935, B	102½	102½	102½
1 Chic Ry cons 5s, 1927	63¾	62½	63¾
2 Cin St Car 6s, 1955, B	90	90	90
18 Cities Ser 5s, 1966	68½	67½	67½
68 Cities Ser 5s, 1950	71¾	70¾	71
2 Cities Ser Gas 5½s, 1942	71¾	71¼	71¼
2 Cities Ser O Pipe 6s, 1943	84	84	84
6 Cities Ser Pow 5½s, 1952	84½	84	84
2 Cleve El Illum 7s, 1941	108¾	108¾	108¾
1 Com Larabee 6s, 1941	34½	34¼	34¼
3 Cons Gas Util 6½s, 1945, A	86½	85	85
1 Cons Gas Util 6s, 1948, A	87	87	87
20 Consum Pow 5½s, 1952	104	103½	103½
35 Cont Gas & El 5s, 1958, A	97½	97	97
1 Cudahy Pack 5½s, 1937	99¼	99¼	99¼
1 Cudahy Pack 5s, 1948	103¾	102½	102¾
D			
5 Detroit City Gas 5s, 1955, B	104	104	104
E			
1 East Util Inv 5s, 1954, A	61	61	61
41 Elec P & L 5s, 2030, A	88½	87½	88¼
5 Empire G & E 5½s, 1942	76¼	70½	70½
F			
4 Fairbanks Morse 5s, 1942	97	96¾	97
2 Federal Water 5½s, 1954	73¾	73½	73¾
2 Firestone Cot M 5s, 1948	85½	81	81
17 Florida P & L 5s, 1954	89½	89	89
G			
6 Gatineau Power 5s, 1956	91¾	91¼	91¾
1 Gatineau Power 5s, 1941	88	88	88
10 Gen Refract 5s, 1933	99½	99½	99½
3 Gen Water Works 6s, 1944, B	40¼	40¼	40¼
15 Georgia Power 5s, 1967	102¼	102¼	102¼
29 Gillette 5s, 1940	95¼	94½	95
2 Gliddon Co 5½s, 1935	91	90½	91
1 Gobel (A) 6½s, 1936, A	89¾	89¾	89¾
1 Gulf Oil Pa 5s, 1947	101½	101½	101½
7 Gulf Oil Pa 5s, 1937	101¾	101¾	101¾
4 Guar Inv 5s, 1949, ww	32	32	32
H			
5 Hood Rubber 5½s, 1936	58½	58½	58½
8 Houston L & P 4½s, 1978, D	99¾	98¾	99¾
2 Hyrrade Foods 6s, 1949, A	53½	53½	53½
I			
1 Illinois P & L 5½s, 1957	94	94	94
6 Illinois P & L 5s, 1957, C	98¼	98½	98¼
2 Illinois P & L 6s, 1953, A	104½	104½	104½
6 Independent Oil 6s, 1939	79	79	79
1 Indianapolis P & L 5s, 1957, A	103½	103½	103½
14 Insull Util Inv 5s, 1948, B	84	84	84
8 Internat Power Sec 7s, 1957, E	98	98	98
5 Internat Sec Am 5s, 1947	78¼	78¼	78¼
6 Interstate Power 5s, 1957	85	85	85
1 Iowa-Nebr L & P 5s, 1957	96¼	96¼	96¼
5 Iowa-Nebr L & P 5s, 1961, B	96¾	95½	96¾
1 Iowa P & L 4½s, 1958, A	94¾	94¾	94¾
J			
1 Jersey Cent P & L 5s, 1947, B	102½	102¼	102¼
1 Jersey Cent P & L 5½s, 1948, A	104½	104¼	104½
K			
2 Kansas Power 5s, 1947, A	98¾	98¾	98¾
1 Kentucky Util 5s, 1969, I	99¾	99¾	99¾
1 Keystone P S 5s, 1978	100	100	100
2 Lehigh P S 4s, 2026, A	104½	104¼	104½
1 Lehigh Pow Sec 6s, 1952	112¾	112¾	112¾
2 Lone Star Gas 5s, 1942	96¾	96¾	96¾
31 Louis P & L 5s, 1957	102	101½	101½
M			
5 Mass Gas 5½s, 1946	106	106	106
4 Mass Gas 5s, 1946	102	101¾	102
2 Mid West Util 6s, 1933	88¼	88¼	88¼
8 Mid Sts Pet 6½s, 1948, A	49½	48	49¾
2 Minn G L 4½s, 1950	94½	94½	94½
18 Minn P & L 4½s, 1978	97	96¼	96¾
3 Miss Riv Fuel 6s, 1944, xw	94¾	94¾	94¾
1 Miss Pow & Lt Co 5s, 1957	94½	94¾	94¾
1 Montreal L H & P 5s, 1951, A	105	105	105
N			
8 Nat Pow & Lt 6s, 2026, A	104	104	104
1 Nat El Pow 5s, 1978	71¼	71¼	71¼
11 Nat Pow & Lt 5s, 2030, B	90¾	90½	90¾
7 Nat Pub Serv 5½s, 1978	72½	72¼	72¼
14 Nat Steel 5s, 1956	98½	98½	98½
1 Nevada Cal El 5s, 1956	91¼	91¼	91¼
46 New Eng G & E 5s, 1950	90¾	89¾	90¾

Sales in lots of $1,000.	High	Low	Close
4 New Eng Gas & El 5s, 1948	92½

BRITONS MAY VIEW TESTS OF DIRIGIBLE

Officers Probably Will Be Sent to See Trial Flights of Akron Airship.

London, May 9 (U.P.).—Squadron Leader R. S. Booth and other British airship officers may be invited to the United States to participate in the trial tests of the Z-R-S-4. The air ministry was understood to favor such an invitation, which probably will come from the United States Navy.

Britain's sole large airship, the R-100, lies in the big shed at Cardington awaiting the government decision as to the future airship policy. Officials of the air ministry are anxious that airship officers gain as much actual flying knowledge as possible. That was why Booth boarded the Graf Zeppelin during the German ship's recent flight to Egypt and the Holy Land.

Helpers May Make Trip.

Although it is almost certain that Booth and the first officer of the R-100 will journey to the United States, coxswains, meteorological officers, riggers and engineers may also go to the see the Z-R-S-4 and her sister ship.

High aviation officials said that it seems unlikely the government will decide to abandon the airship program completely.

Originally the building of two ships, the R-101 and R-100, was sanctioned largely to insure that the failure of one ship should not end the experiment. What was not foreseen, of course, was a disaster of such magnitude, involving incalculable losses in personnel as well as material. The disaster to R-101 has left many great gaps in Britain's equipment of experienced airship men.

The R-100 has flown successfully to Canada and back, enduring bad weather and making the quickest airship journey on record across the Atlantic.

R-100 Smaller Than Z-R-S-4.

The R-100 has a cubic capacity of slightly more than 5,000,000 cubic feet and a gross lift of over 156 tons. The ship is 709 feet long, has a maximum height of 133 feet. The ship is considerably smaller than the Z-R-S-4 being built at Akron. The ship nearing completion for the United States Navy has a capacity of some 6,500,000 cubic feet and a gross lift exceeding 180 tons.

At the present time R. 100 requires complete overhaul and refitting. This work will cost, according to competent estimates, nearly $500,000, and would require about 12 months. At the end of that time a cautious rebeginning of test flights, the ship being inflated probably with helium instead of inflammable hydrogen gas, may be expected. The helium will probably be secured from the United States.

The officers of R-100, headed by the captain, Squadron Leader R. S. Booth, are still available for duty. Securing actual experience is the task facing the Air Ministry and assistance from the United States may solve the problem.

Mines Seek to End Bootlegging of Coal

Pottsville, Pa., May 9 (U.P.).—Anthracite companies are planning to seal shut all surface openings other than those used for mine entrances and for purposes of ventilation.

According to the plan, mine caves, mine breaches, old strippings and crop falls will be closed by charges of dynamite, bringing tons of earth down over the exposed coal.

Several factors influence the plan, among them the desire to prevent accident to trespassers, the need of shutting off outcropping veins from the paths of forest and brush fires, and principally, the prevention of coal "bootlegging."

Birthplace of Telephone Being Demolished

Boston, May 9 (U.P.).—The birthplace of the telephone is being demolished here.

In its later years the four-story building, on Court street near Scollay Square, was known as the Old Palace Theater, but in 1875 it housed the attic laboratory where Alexander Graham Bell invented the telephone. It was there that Bell made the first telephone call in history, with his partner, Thomas A. Edison, on the other end of the wire in another part of the building.

Ferryman Saves 200 Lives During 15 Years

Oakmount, Pa., May 9 (U.P.).—Saving lives may give some persons a thrill but it is all in the day's work for Jack Weber, Oakmount ferryman, who has assisted some 200 persons from the Allegheny River during the 15 years he has been stationed here.

Weber keeps a speedy motor boat near his ferry and his ear is ever alert for the cry for help to which he has responded so many times.

Masters Says Plumber Should Wear Uniform

Boston, May 9 (U.P.).—The up-to-date plumber should wear a spotless uniform and be polite to his patrons, the Massachusetts State Association of Master Plumbers said in resolutions passed without enthusiasm at their convention here.

It was decided that plumbers were hurting their business by failing to keep up with the times.

The Washington Post

Indexed, Simplified and Popularized

All ads restricted to their proper classification and The Washington Post style of type. Publishers reserve the right to edit, classify, index or reject any classified advertising copy.

Errors in advertisements should be reported immediately. The Washington Post will not be responsible for more than one incorrect insertion.

CLASSIFIED RATES

Count 5 average words to the line. Minimum 3 lines.

For consecutive insertions:

	Charge	Cash
1 day	20c	18c
3 days	18c	17c
7 days	15c	13c

Cash rates apply on prepaid ads only. Irregular or "skip" orders cost 1 cent per line additional.

CONTRACT RATES

30 consecutive days, 15c per line. Three or more lines every day for one year, 14c per line.

1,000 lines used at option within one year, 17c per line.

CLOSING TIME FOR ADS

9 p. m. for daily copy and 6:45 p. m. Saturday for Sunday copy.

Ads to appear in early 9 o'clock evening edition must be received before 12 o'clock noon.

Telephone your ad to

NATIONAL 4205

Ask for a Post Ad Writer.

Have it charged.

Classifications of an allied nature grouped together for quick and easy reference.

Tiniest Electric Train Six Inches in Length

Paris, May 9 (U.P.).—The smallest electric train in the world, measuring only six inches in length, has just left Paris for London, where it will be shown among the Model Railway Exhibits at the Central Hall, Westminister.

This little train runs on eight volts, and was made by an American. It is a perfect model of a Pennsylvania electric railway train, with seats, cushions, windows and even handles beautifully fashioned.

Lost 1

BLACK suitcase containing curtain material and rods; other articles. Mrs. A. Bolton, 1448 Girard st. nw., Col. 4253; reward.

PARAKEET—African, red beak, black, yellow and green body. Paralyzed feet. Reward. Mrs. F. Currie, 3007 Eye st., or Y. W. C. A., 17th and K sts.

POCKETBOOK—Black; on Le Droit Park car, Wednesday morning. Reward if returned to 418 Que st. nw. Pot. 2036-J.

ROSARY—Green, with gold cross; Thursday on Chevy Chase car or downtown; reward. Adams 3860-J.

ROSARY—Silver; owner's name engraved on cross; reward. 2314 Nichols ave. se., Linc. 4670.

WRIST WATCH—Lady's; Bulova; white gold; sapphire stem; vicinity 17th and H sts. nw., 1 p. m. Deward. Ga. 1828-W.

Found 2

DOG—German police (male), found in Woodridge. Owner may have same for cost of ad. 3038 Otis st. ne. Pot. 0252.

SPECTACLES — Tortoiseshell; bifocal; found by St. Thomas' Church, Woodley rd. Friday, p. m. Call North 3019.

Personals 5

ATTENTION! Lawn mowers sharpened and repaired. The Lawn Mower Sharpening Service, 40 Carroll ave.; Shep. 2093 till 1 p. m.

COMFORTABLE, completely furn. modern 1 room, kit. and bath; near 21st st. and Pa. ave.; radio, linens, silver; reas.; sublet May 15 or 20, summer or longer. West 1460, Apt. 1108.

DIAMOND BRACELET—32 stones, exceptional good color; cost $3,000, will sacrifice $1,500; straight line white mounting. Lifetime opportunity. Box 90, Washington Post.

FREE LESSON IN WONDERFUL NEW ART of Crime-Solving; no obligations; amateurs learn easily. Inquire Dec. 0836 Phernecraft Studio, 1720 Conn. ave.

OWNER of pedigreed Sealyham, female, would like to hear from owner of pedigreed male Sealyham. West 0404.

PATTERNS CUT TO ORDER; STYLE AND fit guaranteed. Livingstone Academy, 1333 F st.; Met. 2883. Tune in on WMAL Thursday, 9 a. m.

SUPERFLUOUS HAIR KILLED FOREVER by Dr. Stevens' Devitalizing Cream or money refunded. 302 Kresge Bldg., 1105 G st.

WHEN DEATH STRIKES A FAMILY There is no need for them to feel that they must accept inferior funeral service, due to inability to pay a high price; THE GREATER W. W. CHAMBERS offers a complete funeral for as little as, and all for as $75; the world's finest waterproof, airtight guaranteed steel burial vault may be had from Chambers for $85. In case of death, call the Greater W. W. Chambers Co., 14th st. corner Chapin st. nw.; Columbia 0432.

CONTRACT BRIDGE
STANDARDIZED CULBERTSON METHOD.
ARMY-NAVY FOURSOMES DESIRED.
Six Lessons for $5. Col. 2025. Apt. 334.

DR. HERBERT THOMAS
No Case Is Hopeless.
Psychologist — Psycho-Analyst.
District 9037. 720 13th St. N.W.

Clairvoyants 6

LICENSED BY DISTRICT OF COLUMBIA

MME. LE ROY, of Egyptian tearoom. Advice on business; cards, palm readings. Tea reading, 50c. 461 Eye nw., DI. 4149.

MADAME ZARA, 320 D ST. NE. Linc. 4341-J. Cards, palm, life read, $1. Hrs., 10 to 10.

D'ASHMAN 1212 EYE ST. NW METRO. 3257. ADVICE ON ALL AFFAIRS OF LIFE.

MRS. RIZPAH ELDON
1336 MASS. AVE. NW
Cor. 14th and Mass. Ave.
Clairvoyant; advice on all affairs, family, love and business. Met. 2726.

MADAM NAOMA GIFTED MEDIUM.
Tells who and when you'll marry, makes up lovers quarrels and family troubles, tells how to gain and hold a good position, overcome troubles, bad luck. Hours, 9 to 9. $2 readings. $1. 623 7th st. nw. bet. G and F.

MADAME CLIFFORD
Without any question, this remarkable gifted woman reveals your entire life from infancy to old age, giving names, dates, facts and figures and guides you to success, health and happiness; settles lovers' quarrels, enables you to win the esteem and affection of any one you may desire, causes speedy and happy marriages; tells you if the one you love is true; restores lost affection, peace and confidence to lovers and discordant families; gives you the full secret how to control the thoughts and actions of any one you desire.

If you are in trouble of any kind, you should see this truly gifted Psychic at once.

This clipping and $1.00 entitles you to a 32 reading. Hrs., 9-9; Sun., 9-4. 716 7th st. nw., over Rubin's jewelry store.

FAMOUS SEER
THE MAN WHO KNOWS

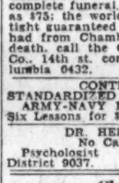

This strange man sees the way and tells it all just what your life has been, just what it will be. Tells you when and whom you will marry; whether husband, wife or sweetheart is true or false. Tells as to changes, travel, lost or absent friends, divorce, wills, deeds, whether it is best to buy or sell. He tells the good and the bad. A visit will convince you of his wonderful power.

Something tells you this is the man. You feel the impulse to call. Do not delay. Copyright, Apr. 1931

TWO ENTRANCES: 606 12TH ST. N.W.
1203 F ST. N.W., 2d Floor
HOURS, 10 A. M. TO 7 P. M.

Spiritualists 7

J. K. SIMMONS, SPIRITUAL MEDIUM. Readings by appt.; seances Thur., 8 p. m. 1341 Newton st. nw. Col. 4342.

SPIRITUAL ADVISER—Special readings, $1. 706 11th st. nw., apt. 65; DI. 8807. Hours, 11 a. m. to 9 p. m.

RONALDA
1447 You st. nw. Dec. 4355.
Meeting Tues., Fri., Sunday. Read Daily.

DR. E. WHITE
Message meetings by Mrs. White, Wed. and Sun., 8 p. m. 700 6th st. se.; Lincoln 3055. Private readings by appointment.

DR. JANE COATES
READINGS BY APPOINTMENT.
1473 MERIDIAN PL. NW. COL. 6227.

Automobiles for Sale 15

BUICKS—Low prices on all used cars; large selection always on hand. Emerson & Orme, 17th and M sts. nw.

BUICK 1929 STANDARD COACH
This car has been completely reconditioned and will be sacrificed for immediate sale; bargain.
FRED N. WINDRIDGE, BUICK DEALER.
Rosslyn, Va. West 1837.

CHEVROLET—1929 Coupe, with rumble seat. Exceptionally good; finished in two-tone green with disc wheels; smooth motor and new in appearance. $375.
RAY SEMMES, INC.
1526 14TH ST. NW.—POTOMAC 0772.

CHRYSLER 1929 "65" De Luxe Roadster—A sleek, speedy car with 6 wire wheels, well fenders, rumble seat, heavy leather upholstery; like new in black and orange finish and completely equipped; $625. Auto Mart, 1318 14th st. nw.

CHRYSLER 1930 "66" Roadster—With rumble seat; a peach in two-tone green and nickel trimmings, break-down windshield, practically new tires, smart and new in appearance with dashing speed; $725. Auto Mart, 1318 14th st. nw.

CHRYSLER
1930 "77" SEDAN.
A handsome car in graceful lines, with 6 artillery wheels, well fenders, 4 brand-new tires, luxurious interior in spotless broadcloth. One of Chrysler's finest, that cost $2,065. Really a new car value in appearance and performance. Now $1,250, with our customary guarantee.
H. B. LEARY, JR. & BROS.
Open Evenings.
1321-23 14th St. NW. North 6826.

CORD 1930 CONVERTIBLE SEDAN.
Absolutely as good as new; real bargain for quick sale; terms and trade.
NEUMEYER MOTOR CO.,
2021 17th st. nw. North 4010.

DODGE—Victory 6 4-door sedan. Real leather upholstery; everybody knows the fine reputation of this model; $460. Bill Counselman, 2015 14th st. nw.

DODGE—Business coupe; new tires; good running condition; real bargain; $85; stored at the 14th Street Palace Garage, 14th and V sts. nw.

DURANT—1930 sedan, "814," 6-cylinder. New-car condition; gone only 885 miles; $575. Owner, Ga. 3862-W.

Automobiles for Sale 15

DURANT—De Luxe Special, 3 weeks old, equipped with Philco transitone radio. Cost $1,092; willing to sacrifice. Can be financed. Call Mr. Costea, Decatur 2367.

ESSEX—1929 Challenger Sedan. A big car value without a blemish; good tires, fine upholstery, and body finish will never betray it as a used car; performance is excellent. A bargain, $395.
RAY SEMMES, INC.
1526 14TH ST. NW.—POTOMAC 0772.

FORD 1930 CABRIOLET
Beautiful midnight blue; good condition; only $395; paint and tires good. Phone Adams 2594.

FORD—Sport convertible coupe. Very latest model, driven only few hundred miles; condition equal to brand new; party unable to keep will make price attractive terms or trade if desired. Stored at 14th Street Palace Garage, 14th and V sts. nw.

FORD 1930 SEDAN
Attractively priced for quick sale!
FRED N. WINDRIDGE, BUICK DEALER.
Rosslyn, Va. West 1837.

FORD—SAVE YOU $25 CASH ON ANY FORD YOU BUY
NATL. 4619. COL. 6746.

FORD—1931 Coupe, with rumble seat; it's new and does not show the short service used so far. Strictly a resale and a misnomer to term it as a used car. It's perfect at $595.
RAY SEMMES, INC.
1526 14TH ST. NW.—POTOMAC 0772.

FORD 1930 COUPE
Good-looking maroon paint; only 5,000 miles.
FRED N. WINDRIDGE, BUICK DEALER.
Rosslyn, Va. West 1837.

FORDS AND OTHER MAKES—Low prices, easy terms. See Mr. Redman for your next used car. Parkway Motor Co., 3040 M st. nw.; West 0161.

FORD 1931 DE LUXE SEDAN.
Only driven 125 miles. Will not be given away, but you can save money if you want a new car.
FRED N. WINDRIDGE, BUICK DEALER.
Rosslyn, Va. West 1837.

FRANKLIN—Sedan, late series; driven only few thousand miles; equipped with six wire wheels; well fenders and condition proves the very best of care. Cost $2,975; owner leaving town will sacrifice for $1,275. Terms or trade can be arranged with party in charge 14th Street Palace Garage, 14th & V sts. nw.

GARDNER, 1928—Straight 8 sedan; only $350; looks and runs good; bargain. Rear 638 O st. se. Call 2866.

HUPMOBILE SPORT TOURING 1928
8-cylinder, de luxe equipment; tires and paint like new. Terms and trade.
NEUMEYER MOTOR CO.
2021 17th St. NW. North 4010.

LINCOLN—Limousine, 7 pass., $375; new-car condition throughout; driven by private chauffeur; rare bargain; the kind you see once, not twice. Rear 1618 O st. nw.; North 7692.

NASH-ORR MOTOR CO.
USED CARS OF VALUE.
1322 14TH STREET N.W.

OLDSMOBILE 1930 SEDAN
Four-door, beautiful midnight blue, low mileage, new car condition. "Truly a once-in-a-lifetime" bargain. $250 down, easy terms.
POHANKA SERVICE.
1126 20th St. NW. North 0347.

PONTIAC SEDAN—Late '28; exceptionally good; $275; E-Z terms. 712 E st. se. Phone Lincoln 3861.

STUDEBAKER—1928 Dictator Sedan. A beauty in two-tone green, with practically new tires; roomy interior with velour upholstery; smooth, powerful motor. A real buy at $195.
RAY SEMMES, INC.
1526 14TH ST. NW.—POTOMAC 0772.

GUARANTEED
TRANSPORTATION
PRICED RIGHT

1929	De Soto Sedan	$495
1928	Ford Tudor Model A	195
1930	Marmon-Roosevelt Sdn.	545
1929	Nash Sedan	475
1930	Graham-Paige Sedan	645
1928	Studebaker Victoria	395
1926	Jewett Coach	75
1927	Nash Special Coach	245

LEE D. BUTLER, INC.,
2155 Champlain St. Col. 5050
Above V Near 18th

Stanley H. Horner, Inc.
1015-1111 14th St. N.W.
Natl. 5800

1931 Chrysler 8-CYL. COUPE $1,375
A beauty, with rumble seat.

1930 Marquette SPORT COUPE $675
Excellent condition throughout

1930 Buick MASTER COUPE $1,250
Black and green Duco, 6 wire wheels.

1930 Oakland 8 $745
Coupe, Rumble Seat. Beautiful Maroon. 6 wheels.

1928 Buick Master 6-Pass. Coupe $675
Perfect in every way.

1928 Packard 7-PASS. SEDAN $950
8 wire wheels, perfect throughout.

1929 Ford Coupe $295
A real buy.

1015-1111 14th St. N.W.
Nat'l 5800

SPECIAL
At
Chrysler Used Car Dept.

1927 Chrysler 6 Roadster—Rumble seat; a nice, clean little sport roadster for this summer $265

1929 Hupp 6 Sport Roadster—Six disc wheels; finished in black duco; new top and new tires $595

1931 Plymouth Sedan—Like new in every respect; priced very low for quick sale $495

1930 Ford Fordor Sedan—New rubber all around and you can compare price $395

1928 Chrysler 52 Sedan—Has been driven by a very careful owner and you will be surprised at the looks $285

1928 Chrysler 72 Coupe—Why wait when you can purchase a car of this class for such a low price $395

H. B. Leary, Jr., & Bros.
Open Evenings and Sundays
1321-23 14th St. N.W. North 6826

PARKWAY MOTOR CO.,
FORD DEALERS.

NEVER
Before Have We Offered High-Grade Renewed Cars at These New Low Prices

1930 Ford "A" Roadster, $343
In best of shape throughout.

1930 Ford "A" Tudor, $393
What a bargain! Come early.

1930 Ford "A" Std. Cpe., $383
Paint, tires, upholstery A-1.

1929 Chrysler 65 Sedan, $493
Blue Duco; motor quiet and powerful; excellent appearance.

1929 Chrysler 75 Sport Roadster, $595
Ready for any demonstration.

1929 Pontiac Sport Cpe., $365
6 wire wheels, well fenders; very snappy. A real buy.

1929 Pontiac Sedan, $393
Last series; in tip top shape in every way.

1926 Chrysler Touring, $133
New paint, good tires. Get here at once for this.

1928 Whippet Sedan, $193
A dandy small car, powerful motor; excellent appearance; newly painted.

Many other late models to choose from in coupes, roadsters and sedans.

3040 M Sts. N.W.
West 0161

OPEN EVENINGS—ALL DAY SUNDAY.

Automobiles for Sale 15

"TREW" VALUES
ACCEPT NO LESS

1930	Dodge Senior Landau Sedan	$945
1930	Dodge 8 Sedan	895
1930	Dodge Senior Sedan	795
1928	Dodge Victory 6 Sed.	445
1928	Dodge Fast Four Sed.	367
1927	Dodge Coupe	145
1925	Dodge Coupe	95
1925	Dodge Sedan	125
1924	Dodge Touring	50
1928	Chevrolet Sedan	250
1928	Chevrolet Coupe	245
1927	Chevrolet Imp. Sedan	195
1927	Chevrolet Coach	75
1927	Chrysler Rds., r. s.	225
1929	Essex Coach	395
1928	Essex Coupe, r. s.	275
1930	Ford Roadster, r. s.	295
1930	Ford Tudor	425
1925	Jewett Coach	167
1928	Nash Sedan	267
1927	Marmon 8 Sedan	367
1927	Peerless Coupe	195
1928	Pontiac Sedan	345
1928	Studebaker Sed (Dict.)	345
1928	Willys-Knight Sedan	389
1930	Whippet 6 2-Door	445
1928	Whippet Coach	175

"The Home of Trew Values"

THE TREW MOTOR CO.,
DODGE DISTRIBUTORS.
1509 14th St. Decatur 1910

BRING YOUR DEPOSIT
CASH $5.00 CASH
Reading Time 1 Minute 14½ Seconds.

FORD

Roadsters, Coupes, Phaetons. New appearing, highly polished, glistening lamps and radiators, clean interior. Fast motors, checked, inspected and ready to go. Some as low as $150 and up to almost new cars with substantial savings $150

BUICK

1927 Sedan. Well known to all as one of the best cars ever built by General Motors. A former Buick used car manager is on hand to tell you more about this car. Only $327. New tires, new appearance, and satisfaction always guaranteed $327

NASH

400 Series. A qualified appraiser said that this Nash was an outstanding value. A local used-car dealer has been trying to buy it for a week. Save the profit you might give him by dealing here.

Day and Night Sales

EYNON FORD
DEALERS
1437 Irving st. nw. Ad. 8837
Jim Flaherty, Used Car Mgr.

USED CAR BARGAINS—Our list includes too many fine buys to list in detail. Come see for yourself; our prices will please you. Many makes. Blanton Motor Co., De Soto and Plymouth dealers, 7 New York ave. ne. Open all day Sunday.

WILL SACRIFICE $200 credit on new Oldsmobile, any style; no trade; rare opportunity. National 6833, Ext. 413.

Wanted—Automotive 23

WE BUY any make car; highest price paid. The Auto Mart, 1318 14th st. nw.; North 8127. Open evening and Sundays.

SPOT CASH for good used automobiles. See me before you sell.
BILL COUNSELMAN, 2015 14th st. nw.

CASH FOR YOUR CAR
Without a doubt I pay highest prices. If your car is not paid for, will pay your unpaid balance over the difference in cash. No delay. Drive to 1729 14th st. nw.
SEE MR. BARNES

Business Services Offered 26

CEMENT WORK.
WM. MORLEY, CLEVE. 2020.
3417 MORRISON ST., CHEVY CHASE.

CHAIR CANEING—Porch rockers splinted upholstering. Armstrong, 1235 10th nw. Met. 2062.

Moving—Trucking—Storage 32

MOVE THE MOVET WAY.
Boston, N. Y., Phila., Pittsburgh, Baltimore, Washington, Richmond and all way points. Metro. 4095. 1110 N. Y. ave. nw.

Professional Services 35

MASSAGE—At your home or hotel; excellent workmanship; unusually refined lady. Call West 1120, 3025 O st. nw.

Help Wanted—Female 37

ASSISTANT to field director. We have an unusual opportunity for a young woman of desirable qualities. Summer or permanent work. Box 29, Washington Post.

GENERAL housekeeper for country; white; good cook, clean, willing; references required. Metropolitan 3935, apt. 7-A.

LADIES—Now employed in Government buildings for part-time work, take orders for best textile products made; this is a gold mine. 622 Albee Bldg.

MANICURIST—And all-around girl. 1007 Conn. ave. nw., one block south of Mayflower.

P. B. X. operating prepares you for good position; dial system; complete course, $10. Fox Exchange, 927 15th st. nw.

SALESLADIES—With retail experience; must be over 23 and willing to work; steady. Call at 611, 1319 F st. nw., in person, for particulars.

GOOD POSITIONS—DOMESTIC HELP
CHRISTIAN WOMEN'S EXCHANGE
1331 YOU ST. NW. NORTH 9011.

WOMEN TEACHERS WANTED
For interesting vacation work. Salary plus weekly bonus. Give age, education and exp. Compton Co., 1000 N. Dearborn, Chicago.

Help Wanted—Male 38

AUTO PARTS department manager, knowledge clerical detail; $30 week to start. Fox Exchange, 927 15th st. nw.

AUTO MECHANIC—First class, good experience essential, for dealer work; $30-$50 wk. Boyd's, 1333 F st.

CAN USE young man for special sales work; about $3 a day while training. Call at 611, 1319 F st. now, for particulars.

GARDENER WANTED—Experienced, for Maryland; must understand greenhouse. Write, giving age, religion, references and salary. House, vegetables and milk furnished. Address F. Smith, 150 Lafayette st., New York City.

MAN—WITH CAR; FOR CITY FOOD-PRODUCT ROUTE. APPLY 5533 ILLINOIS AVE. NW., CORNER GA. AVE.

MEN—Three, to take charge of permanent route, paying about $38.50. Small salary while being studied. Grocery and laundry experience an asset. Apply 214 District National Bank Building, 1 to 4 p. m.

MEN—Those now employed by Government for part-time work, to take orders for textile necessities; this work pays well. See manager, 622 Albee Bldg.

MEN—We have vacancies for 3 young married men; good opportunity to learn selling; also vacancy for one married man with selling experience for junior executive position in the field; drawing account against commission. Apply 10 a. m. Monday, to Mr. Sauriol, Room 237, Potomac Electric Power Co. Bldg., 10th and E sts. nw.

MEN WANTED—We pay your railroad fare to Nashville; let us train you to be an expert automobile mechanic and help you get a good job; the cost to you is small; no Negroes taken. For free booklet write Nashville Auto School, Dept. 154, Nashville, Tenn.

MEN seeking employment on American merchant ships can secure from a pamphlet compiled by Seamen's Service complete information, postpaid 50 cents. Box 428, Pennsylvania Avenue Station, Washington, D. C.

SALES—Promotion man executive type, with wholesale auto experience; $250 month. Boyd's, 1333 F st.

SALESMEN—Due to transfers, can place 2 men in old-established territories, paying about $40 a week; references necessary. Apply Real Silk Hosiery Mills, 1319 F st. nw.

YOUNG MAN in the collection department of installment house; one with strong voice and accustomed to using telephone; $15 a week to start. Apply 735 7th st. nw.

Help Wanted—Male 38

TRAVELING—Sales-promotion man; auto knowledge essential; good appearance; to start, $150 mo. Boyd's, 1333 F st.

YOUNG MEN—Between the ages of 21 and 30; night work as messengers; with bicycles; guaranteed, 30 cents per hour. Apply Mr. Schryver, 1317 N. Y. ave. nw.

YOUNG MEN—21 to 25, who are looking for a permanent job with a future; come in and talk it over with our manager; this is an opportunity for a good connection. The Shaughnessy Co., 622 Albee Bldg.

SELL YUM YUM.
New delicious food product; every home needs it; children cry for it; sells easy; repeats easy; builds steady profitable business. Yum Yum, 2307 Archer, Chicago.

YOUNG MEN—Two; wanted for sales work; good opportunity. See Mr. McEachern, 10 a. m., Monday, 3d floor, POTOMAC ELECTRIC SERVICE BLDG., 10th AND FLORIDA AVE. NW.

35 TAXICAB CHAUFFEURS
We are constantly in need of careful, courteous drivers. Our men are making from $5 to $10 per day. Apply
BELL CAB CO.
1317 L St. NW.

SALESMEN WANTED.
Salesmen wanted, for a new and unusual proposition. No canvassing. Leads will be furnished through an extensive advertising campaign. Big money for men experienced in selling stocks, bonds, real estate or any form of specialty. Apply 10 to 12 a. m. or 2 to 4 p. m., Mr. Jones, first floor Washington Post Building.

Help Wanted—Male, Female 39

PRISCILLA LINGERIE, INC., Rye, N. Y., offers excellent incomes; active men or women may represent us; no cost. Write for full information.

POSITIONS ALWAYS OPEN.
EMPLOYMENT SERVICE BUREAU.
917 15th St. NW.

Salesmen—Agents 40

AGENTS cleaning up with new sensational line of $2.98 Autoseat Covers; commissions daily; season on; outfit free. Quality Manufacturers, B-1834 North Ave., Chicago.

CALIFORNIA perfumed beads selling like hot cakes; agents coining money; big profits; catalogue free. Mission Factory F-2, 2328 West Pico, Los Angeles, Calif.

LARGE importer of necklaces offers exclusive agency; entirely new proposition; enormous demand; no competition; unlimited possibilities. La Romance, 564 Broadway, New York.

MAN to service fire extinguishers and earn up to $50 to $75 on new product just placed on market. Fyr-Fyter, 2187 F. F. Bldg., Dayton, Ohio.

ROUTE SALESMEN—Here's a real seller; America's most unique confection; 100% profit for you; everything furnished; own your own business. Henry Eby, Florin, Pa.

SCREW-HOLDING Screw Drivers; nonmagnetic; remove, insert screws inaccessible places; factories, garages, electricians, carpenters, mechanics, auto, radio owners buy on sight; free trial. Factory, 9172 Spring Lane, Boston.

$50 WEEK—Sell dealers bromo-mint; instantly relieves headache, indigestion; sensational sales plan; builds permanent repeats; immense profits; no canvassing. Bromo-Mint, Selinsgrove, Pa.

Situations Wanted—Female 41

ADAMS MILL RD. NW., 1819—Dressmaker; dresses made all styles; also remodeling of work; guaranteed; reasonable. Montgomery, Dec. 1591-J.

ARMY officer desires to place good colored cook; in family 3 years. Potomac 0216.

COLORED GIRL—Neat, wishes part time or short hours. Call North 4693.

COLORED woman wants place general housework; best of refs. Call Potomac 4779.

DRESSMAKER—Competent, in families; spring suits, dresses; remodeling reasonable. Box 90, Washington Post.

LADY companion, cultured, would like to travel with lady; will drive car. Box 86, Washington Post.

LADY'S MAID—Good packer; speaks three languages; wishes place to go abroad with lady; no phone. Write Maid, 2520 Mass. ave. nw.

LADY, excellent character, quiet nature, will take care of home during owner's absence. Box 87, Washington Post.

STENOGRAPHER—With 5 years stenographic experience in railroad office. Box 88, Washington Post.

TEACHER desires coaching, companion to lady or other congenial work in the home. Box 78, Washington Post.

YOUNG LADY wants position as companion or governess for children, summer months; best references. Address Miss A., care P. M., Evington, Va.

YOUNG WOMAN, college junior, loves children, wants summer work as tutor or traveling companion. Box 117, State Teachers College, Johnson City, Tenn.

GRADUATE hospital nurse, experienced in shorthand, typewriting and clerical work seeks position in doctor's office or medical clinic. Best references. Address Box 94, care The Washington Post.

PERSONS advertising for "Situations Wanted" are warned to exercise careful investigation of persons offering positions where cash deposits are required to secure employment.

Situations Wanted—Male 42

COURTEOUS young gentleman desires position as companion or escort, evenings. Write Box 91, Washington Post.

FILIPINO—Honest, reliable, experienced chauffeur, butler, gardener wants steady work; private family; good reference. Box 84, Washington Post.

HOTEL CLERK, bookkeeper and salesman desires employment; also experienced in banking and building materials. Call Peirce, North 2761.

JANITOR, with references, wants small apt. house, with quarters. 1415 G st. nw.

TIMEKEEPER — Experienced on construction work. Watson, 917 10th st. ne.

Business Opportunities 44

OLIVE CAFE, 704 H st. ne., doing a good business; worth $10,000; on account of illness will sacrifice for $2,500.

OPPORTUNITY for Government employe; $35 week, spare time; light manufacturing business; market for all you make; no experience required; lewton City; $1,200 cash; no triflers. Box 92, Washington Post.

OUR CHARTERS—Delaware; best, cheapest, quickest; nothing need be paid in; free forms. Colonial Charter Co., Wilmington, Del.

RARE OPPORTUNITY to own and operate well established business, automobile accessories and radio store; excellent location; splendid income; good proposition; necessity forces owner to make this sacrifice. Box 77, Washington Post.

$1,500 Beauty shop sacrificed at $1,000 for quick sale; college town; marriage reason. Write Edith Beauty Salon, East Radford, Va.

MARVELOUS OPPORTUNITY
FOR MAN OR WOMAN
to enter
HIGHLY PROFITABLE BUSINESS
requiring very little experience or capital.
Towns of 10,000 or greater are available on an exclusive franchise basis. Our products are receiving Nation-wide enthusiasm and demand.
Write at once for full details.
B. O. F. H. Dept. 6.
180 Madison Ave., New York, N. Y.

ONE OF THE MOST REMARKABLE HEATING INVENTIONS SINCE THE DISCOVERY OF COAL.
Combines the engineering achievements of the COAL CARBURETOR COMPANY, the General Electric Company and the Minneapolis-Honeywell Regulator Company. The method is strongly advocated by the United States Bureau of Mines and endorsed by Fire and Health authorities everywhere.
THE COAL CARBURETOR is guaranteed to produce more heat; less ashes and work, from a ton of cheap coal such as Anthracite, Buckwheat and Rice sizes, than possible from coal selling at double the price. Cuts soft coal tonnage 20% to 40% plus conforming with smoke nuisance laws. Revolutionary in scope. Sold to home, buildings, institutions, schools, laundries, factories, and all others paying top prices for coal.
Everybody interested in automatic coal burning should investigate. Over seven thousand enthusiastic users. Priced at least 33 1-3% under oil burners and stokers. Very attractive profits for dealers and distributors. Nothing like it on the market. Write or wire, General Sales Manager, The Coal Carburetor Company, New Brunswick, N. J.

Automobile Loans 45A

CASH LOAN IMMEDIATELY
1929 to 1931 models; year to pay; lowest rates in city. See Mr. Barnes, 1729 14th nw.

$ CASH—CASH—CASH $
Will buy, loan or refinance any good used car. All dealings strictly confidential. Ask for Mr. Thomas
14th Street Palace Garage,
14th and V sts. nw. Tel. Dec. 5403.

Real Estate Loans 47

FIRST AND SECOND TRUST LOANS
C. F. WARING
1416 F ST. NW. NATIONAL 9172

FIRST TRUST DWELLING LOANS.
GEORGE F. HANE
1422 F ST. NW. NAT'L 3964.

Instruction Courses 54

PROMOTION COURSE
For stenographers and typists; dictation, 70-90, 100-150 words a minute; speed practice in touch typing; spelling, English, arithmetic, filing, clerical; intensive course; starts immediately. Large employment agency. Day 8:30; evening, 6-9.
BOYD'S BUSINESS UNIVERSITY.
Established 18 Years.
1333 F st. nw. (on Fox). Nat. 2342.

Dogs, Cats, Pets and Supplies 56

OWNER of pedigreed female Sealyham would like to hear from owner of pedigreed male Sealyham. West 0404.

PEKINGESE—Pedigreed; male puppies, 3 months; male dog, 3 years; reasonable. Georgia 4086.

WIRE-HAIRED TERRIER PUPPIES.
Two female; 10 weeks old.
2823 Wisconsin ave. nw. Cleve. 4172-W.

Horses, Cattle, Other Stock 57

HIGH-CLASS JUMPER—16 hands high; 15 saddle and work horses; also ponies. Washington Riding School, at rear of 2025 L st. nw.; North 9004.

Articles For Sale 60

ANTIQUES—Bookcase, chest of drawers, chairs, beds, sofas, drop-leaf table, books, mirrors, oil painting, portraits, engravings, bric-a-brac. 2132 K st. nw.

BABY play pen with floor; good condition; cost $11, sell for $3.50. 3141 Mount Pleasant st. nw., Apt. 31.

BILLIARD AND POCKET TABLES—All sizes; complete stock supplies; table and cue repairing; best workmanship. Conn Billiard & Bowling Supply Co., 810 9th st. nw. Dist. 4711.

LONG-EAKINS cirapette popcorn machine; practically new; cost $350; sell for $50. 26 R st. ne. North 7825.

Boats and Accessories 61

CHRISCRAFT 20-FT. SPEED BOAT
Practically new, in perfect condition. Will sacrifice for early sale. Phone Clev. 7364.

Business Equipment 63

SODA fountains and supplies, store fixtures, refrigerators and refrigerator display cases. Thos. F. Burch Co., Inc. Est. 1896. 480 Pa. ave. nw. Nat. 0911.

TYPEWRITERS—Current models, in standard and portable machines for rent; bargains in rebuilt typewriters. L. C. Smith & Corona, Inc., 1016 15th st. nw. National 0411.

Household Goods 69

COMPLETE FURNITURE for 3-room apt.; new Nov., 1930; $200. Pot. 1900, Apt. 640; 1620 R st. nw.

COMPLETE FURNISHINGS for 2-room apt.; very attractive; $220; will sell separately. Cleve. 5642.

SEWING MACHINES—Used Whites, Singers and other makes, $4.95 to $21.75; guaranteed; 42 down. White Sewing Machine Co., 800 H st. nw.

DINING ROOM SET.
TABLE, SIDEBOARD, FIVE CHAIRS; WALNUT; $50. COL. 4741, APT. 316.

Jewelry, Watches, Diamonds 70

BRACELETS—Two diamond and platinum bracelets with 78

Apartments—Unfurnished 94

The Schedule of Rentals in the

WESTMORELAND
2122 California St.

Has been lowered to meet the new economic conditions.

5 rooms, reception hall and bath $120
5 rooms, reception hall, bath and porch 140
4 rooms, reception hall and bath 80
Cafe. Electrical Refrigeration. 24-Hour Service.

MANAGER ON PREMISES

LINKINS CO.
1733 DeSales St. Dec. 2500

NEAR WALTER REED HOSPITAL
All Large Outside Rooms

Bright and Airy Large Court

801 BUTTERNUT ST. N.W.
5 rooms, bath $72.50
4 rooms, bath, porch, $60.00

410 CEDAR ST. N.W.
3 rooms and bath ... $50.00
4 rooms, bath, porch, $65.00
5 rooms and bath ... $85.00

Free Refrigeration

Wm. H. Saunders Co., Inc.
1519 K St. N.W. Dist. 1015

APARTMENTS
Reasonably Priced
Well Located
EXCELLENT CONDITION

1900 LAMONT ST.
2 rooms, dinette, kitchen and bath $57.50
Electric refrigeration.
Resident Manager on Premises.

2920 ONTARIO RD.
3 rooms, kitchen and bath .. $67.50
Electric refrigeration.
Resident Manager on Premises.

2300 18TH ST. N.W.
4 rooms, kitchen and bath .. $50.00

2605 ADAMS MILL RD. N.W.
2 rooms, kitchen and bath .. $42.50

1731 H ST. N.W.
5 rooms, kitchen and bath .. $60.00

1809 BELMONT ROAD.
2 rooms, kitchen and bath .. 45.00

1418 W ST. N.W.
4 rooms, kitchen and bath .. $45.00

1424 W ST. N.W.
3 rooms, kitchen and bath .. $42.50

For Colored.

1718 OREGON AVE.
2 rooms, kitchen and bath .. $47.50

National Mortgage & Investment Corp'n.
1004 Vermont Ave. National 5833.

Alban Towers
3700 Massachusetts Ave.

Overlooking the Cathedral

Southwest Corner Mass. and Wis. Aves.

You'll Like It Here

YOU'RE not just renting a suite of rooms, but enjoying the fruits of careful planning; modern equipment; effective decorations; luxurious surroundings and efficient management. All of which contribute their important share in making your apartment decidedly homelike and supremely comfortable. The location of ALBAN TOWERS is unmatched for convenience and view—overlooking the city and far away into the country. Across the river—with nothing to obstruct. Maid's retiring rooms on every floor, automatic refrigeration; incinerators; laundry; cafe; drug store; garage in basement. 24-hour elevator and telephone switchboard service.

2 rooms, dining alcove, kitchen, bath and porch to 6 rooms, kitchen, 2 baths and porch.

$70 to $165

Some Furnished Apartments

Randall H. Hagner & Co.
1321 Conn. Ave. N.W.
Phone Decatur 3600
Nights and Holidays, Clev. 4705

SHANNON & LUCHS RECOMMEND

PARK TOWER.
2440 16th St.
2 Rooms, Kit., Bath and Porch to 6 Rooms, 2 Baths and Porch. $80.00 to $175.00.
Telephone Switchboard.
3 Elevators (Operator Controlled). Refrigeration on House Current. Manager on Premises.

1921 KALORAMA RD.
(Northeast Corner 20th St.)
1 Room and Bath to 5 Rooms and 2 Baths. $45.00 to $145.00.
Secretarial Telephone Service.
2 Elevators (Operator Controlled). Refrigeration on House Current. Manager on Premises.

1835 16th ST. NW.
5 Rooms, Bath and Porch. Refrigeration on House Current.

THE RADNOR.
2901 16th St. NW.
5 Rooms, Bath and Porch, $95.00. Refrigeration on House Current. Elevator.

900 19TH ST. NW.
1 Room, Kit. and Bath, $42.50. Refrigeration on House Current. Switchboard and Elevators. Manager on Premises.

2109 F ST. NW.
1 Rm., Din., Alc., Kit. & Bath.
2 Rms., Din. Alc., Kit. & Bath. $37.50 to $52.50.
Refrigeration on House Current.

2350 QUE ST. NW.
(Just Across the Bridge)
2 Rooms, Kitchen and Bath.
3 Rooms, Kitchen and Bath. $45.00 to $50.50.
Electric Refrigeration.

1321 BELMONT ST. NW.
1 Rm., Din. Alc., Kit. & B., $35.00
2 Rms., Din. Alc., Kit. & B., $47.50
In-a-door Beds.

1824 8th ST. NW.
(Corner Lenaflehow St.)
2 Rooms, Kitchen and Bath, $48.00. Refrigeration on House Current.

THE CLIFTON.
1346 Mass. Ave. NW.
3 Rooms, Kitchen and Bath, $55.00. Electric Refrigeration.

THE PRINCETON.
2215 14th St. N.W.
2 Rms., Kit., Bath and Porch, $35.
1227 M ST. NW.
1 Room, Din. Alc., Kit., Bath, $45.

SHANNON & LUCHS
Managing Agents
1435 K St. NA. 2345

Apartments—Unfurnished 94

2101 CONN. AVE. N.W.
Electrical Refrigeration.
7 Rooms, 3 Baths and Inclosed Porch
9 Rooms, 3 Baths and Inclosed Porch

1302 18TH ST. NW.
7 rooms, 3 baths and reception hall $200.00
9 rooms and 3 baths 250.00

1309 16th ST. N.W.
Electrical Refrigeration.
11 rooms, 3 baths $235.00 and $300.00

2029 CONN. AVE. N.W.
Electrical Refrigeration.
8 rooms and 4 baths $350.00

WAKEFIELD HALL.
2101 New Hampshire Ave. N.W.
Electrical Refrigeration.
3 rooms, dinette and bath ..... $72.50 and 75.00
4 rooms, dinette and bath .. $100.00
5 rooms and bath $115.00
5 rooms and 2 baths $110.00 to 117.50

THE AMBASSADOR.
1780 16th St. N.W.
Electrical Refrigeration.
1 room and bath ... $32.50 and 35.00
3 rooms and bath ... $60.00 and 70.00

FLORENCE COURT, WEST.
2744 California St. N.W.
Electrical Refrigeration.
6 rooms and bath $103.00

SAINT MIRIEL.
1712 16th St. N.W.
Electrical Refrigeration.
3 rooms and bath ... $57.50 to $70.00
4 rooms and bath 80.00

TILDEN HALL.
2945 Connecticut Ave. N.W.
Playgrounds for Children.
Electrical Refrigeration
2 rooms and bath .. $45.00 and $47.50
3 rooms and bath .. $60.00 and $62.50
4 rooms and bath ... $70.00 to $75.00

THE ALWYN.
1885 Columbia Rd. N.W.
Electrical Refrigeration.
3 rooms and bath $58.00
4 rooms and bath $70.00
5 rooms and bath $90.00

CLIFTON MANOR.
2314 14th St. N.W.
Electrical Refrigeration.
2 rooms and bath $40.00

CLEVELAND.
3038 Mount St. N.W.
Electrical Refrigeration.
4 rooms and bath $70.00

THE FAIRMONT.
1346 Fairmont St. N.W.
Electrical Refrigeration.
3 rooms and bath $45.00
4 rooms and bath $57.50

RICARDO.
3625 16th St. N.W.
Electrical Refrigeration.
4 rooms, bath, porch $90.00

THE PASADENA.
3633 Adams Mill Rd. N.W.
Electrical Refrigeration.
3 rooms and bath $50.50
5 rooms and bath .. $66.00 and $78.00

THE WESTERLY.
1320 21st St. N.W.
Electrical Refrigeration.
3 rooms and bath $47.50
3 rooms, bath, screened porch .. $55.00
5 rooms, bath and porch 85.00

THE WOODBINE.
2838 27th St. N.W.
Electrical Refrigeration.
2 rooms and bath $43.00
3 rooms, rec. hall, bath, porch ..... $63.00 and $65.00

THE AVALON.
2627 Adams Mill Rd. N.W.
Electrical Refrigeration.
4 rooms and bath $55.00
5 rooms and bath $70.50

WARRINGTON.
1801 Wyoming Ave. N.W.
Electrical Refrigeration.
3 rooms and bath $50.00
4 rooms and bath $60.00

1805 COLUMBIA RD. N.W.
1320 FAIRMONT ST. NW.
Electrical Refrigeration.
2 rooms and bath .... $40.00 to 42.50

1473 IRVING ST. N.W.
Electrical Refrigeration.
2 rooms and bath $37.50
3 rooms and bath $45.00 and $52.50

3030 WISCONSIN AVE.
5 rooms and bath $85.00

734 PARK RD. N.W.
Electrical Refrigeration.
3 rooms and bath .. $37.50 to $45.00

1758 QUE ST. N.W.
3 rooms and bath $50.00
4 rooms, dinet and bath $60.00

THE GOODWIN
1421 Park Road NW.
5 rooms and bath $58.00

705 4TH ST. N.W.
1 room and bath $28.00
2 rooms and bath $27.50
3 rooms and bath .. $45.00 to $50.00

1019 15TH ST. N.W.
Second Floor Office.
3 rooms and lavatory $60.00

THE CAMBRIDGE.
510 Eye St. N.W.
4 rooms and bath $43.00

DRAKE.
2119 H St. N.W.
Electrical Refrigeration.
2 rooms and bath $40.00
3 rooms and bath 62.50

3026 WISCONSIN AVE. N.W.
Electrical Refrigeration.
3 rooms and bath $45.00
5 rooms and bath $68.00

2106 N ST. N.W.
Electrical Refrigeration.
3 rooms and bath .. $42.50 and $47.50
4 rooms and bath $55.00

Apartments—Unfurnished 94

SOMERSET HOUSE.
1901 16th St. N.W.
Electrical Refrigeration.
1 room and bath $38.00
2 rooms and bath $42.00
3 rooms and bath $50.00
4 rooms and bath $68.00 to $118.00

2401 CALVERT ST. N.W.
Electrical Refrigeration.
5 rooms, 2 baths and inclosed porch ..... $125.00 to $140.00
6 rooms, 2 baths and inclosed porch 165.00

THE PONCE DE LEON.
4514 Conn. Ave.
Electrical Refrigeration.
3 rooms and bath $75.00
4 rooms, bath and porch $100.00
5 rooms, bath and porch .. $110.00 to $135.00
6 rooms, 2 baths, porch 165.00

1616 16TH ST.
Electrical Refrigeration.
4 rooms, dress. room, bath ..... $85.00 to $90.00
4 rooms and bath ... $77.50 to 85.00
5 rooms, dress. rm., bath 90.00
5 rooms and bath 125.00

THE MAYCROFT.
1474 Columbia Rd. N.W.
Electrical Refrigeration.
3 rooms and bath ... $64.00 to $65.00
3 rooms and bath 90.00

2800 14th ST. N.W.
Electrical Refrigeration
3 rooms, bath, porch .$58.00 to $63.00
4 rooms, bath, porch .$73.00 to $78.00
5 rms., rec hall, 2 baths, porch 103.00

CAPITOL TOWERS.
208 Massachusetts Ave. N.E.
Electrical Refrigeration.
1 room and bath $32.50
2 rooms and bath .. $42.50 and $45.50
4 rooms, bath and dinette 92.50

BEVERLY COURT.
1136 Columbia Rd. N.W.
Electrical Refrigeration.
3 rooms and bath $47.50
3 rooms and bath ... $47.50 to 392.50
7 rooms and 2 baths 133.50
8 rooms and 2 baths 143.50

IROQUOIS.
1410 M St. N.W.
Electrical Refrigeration.
4 rooms and bath $68.00
5 rooms and bath $78.00

STANTON MANOR.
644 Mass. Ave. N.E.
Electrical Refrigeration.
3 rooms and bath $59.50

1414 V ST. N.W.
Electrical Refrigeration.
3 rooms and bath $42.50

1914 G ST. N.W.
3 rooms and bath $47.50
4 rooms and bath $52.50

CORA.
3267 N ST. N.W.
5 rooms and bath $50.00

CAPITOL VISTA.
211 Delaware Ave. S.W.
Electrical Refrigeration.
2 rooms and bath $42.50

THE MONTCLAIRE.
1231 Belmont St. N.W.
Electrical Refrigeration.
3 rooms and bath $50.00
4 rooms, rec. hall, bath and porch $65.00

1800 EYE ST. N.W.
Electrical Refrigeration.
2 rooms and bath $60.00
4 rooms and bath $80.00
5 rooms and bath $100.00

JEFFERSON.
315 H St. N.W.
5 rooms and bath $50.00

OLYMPIA
1368 Euclid St. N.W.
5 rooms and bath $65.00
1425 CHAPIN ST. N.W.
5 rooms and bath $62.50

ALBERT.
1825 F St. N.W.
5 rooms and bath $75.00
3701 13TH ST. N.W.
Electrical Refrigeration.
3 rooms and bath .. $55.00 to $65.00

IRIS.
1420 Harvard St. N.W.
4 rooms, bath and enclosed porch ..$55.00 and $60.00

THE HADDON APART.
1930 New Hampshire Ave.
4 rooms, large rec. hall and bath $60.00

AKRON.
1820 G St. N.W.
5 rooms and bath $40.00

THE WAGAR.
1814 G ST. N.W.
6 rooms and bath $90.00

THE COMFORT.
5504 7th St. N.W.
Electrical Refrigeration.
3 rooms and bath $44.00
4 rooms and bath $51.50

MOUNT VERNON.
9th and New York Ave. N.W.
3 rooms and bath $35.00 and $40.00

COLORED APARTMENTS.
1111 Columbia Rd N.W.
Electrical Refrigeration.
3 rooms and bath ... $47.50 to $52.50

THE BRISTOL.
1833 S St. N.W.
Electrical Refrigeration.
3 rooms and bath ... $50.00 and $52.50
4 rooms and bath ... $62.50 to 65.50

CAMERON
1902 Vermont Ave. N.W.
5 rooms and bath $80.00

H. L. Rust Company
1001 Fifteenth Street National 8100
Established 1889

WE WISH TO OFFER FOR YOUR CONSIDERATION AND INSPECTION THE FOLLOWING GROUP OF BUILDINGS:

CATHEDRAL MANSIONS SOUTH
2900 CONN. AVE.
Spacious apartments of 1, 2, 3 and 4 rooms and bath, with foyers and large closets. Price range, $45, $60, $80, $90 and $125. General Electric Refrigeration.

MARYLAND COURTS
Maryland Ave. and 9th St. N.E.
Detached corner building. Apartments of 1, 2 and 3 rooms, kitchen and bath. Frigidaire on house current.

HAMPTON COURTS
2013 NEW HAMPSHIRE AVE.
Exceptionally fine location, just off 16th St., on broad Avenue. 1 room and bath; 1, 2 and 3 rooms, kitchen and bath. Frigidaire on house current.

THE KNOWLTON
2227 20TH ST.
In Kalorama Heights
Apartments of 2, 3 and 4 rooms, kitchen and bath. 24-hour elevator and switchboard service. General Electric Refrigerators. See Resident Manager.

H. G. Smithy Company
1418 Eye St. Nat'l 5904

USE THIS LIST . . .
In Your Search for a Desirable Apartment

4007 CONN. AVE.
New Building.
A few delightful apartments are now available in this splendid new building.
Beautiful lobby, 24-hour elevator service and secretarial and switchboard service. Built-in kitchen cabinets, with Frigidaire; 2 ultramodern baths. Excellently located at the northeast corner of Connecticut ave. and Tilden st.
1 room, rollaway bed, dressing closet, kitchen, dinette and bath, $52.50.
2 rooms, foyer, kitchen, dinette, porch and bath, $70.
2 rooms, foyer, kitchen, dinette, solarium and bath, $79.50 and $82.50.
4 rooms, kitchen, dinette, solarium and bath, $105.
Resident Manager.

1631 S ST. N.W.
Modern Building.
Completely Renovated.
Convenient Location.
Free Refrigeration.
24-Hour Elevator Service.
2 rooms, reception hall, kitchen and bath, $45.00 and $50.50.
Resident Manager.

3624 CONN. AVE.
Unusual Value for This Locality.
3 rooms, reception hall, kitchen and bath, $69.50.
Available May 1.

1460 IRVING ST. N.W.
Near 14th st. and Park road; one-half block from 14th st. car line and 16th st. bus. Free refrigeration.
1 room, reception hall, bath, $42.50.
1 room, kitchen, dinette and bath, $42.50.

3220 CONN. AVE.
Southwest corner Conn. ave. and Macomb st., just beyond Klingle Bridge.
24-hour elevator and switchboard service; beautiful lobby; built-in tubs with showers in all baths; free refrigeration.
1 room and bath, $35.00.
2 rooms, reception hall, kitchen and bath, $65.00.
Resident Manager.

2007 R ST. N.W.
Semi-Studio Apartment.
Unusual value, desirable location just off Conn. ave.; G. E. refrigeration; elevator.
2 rooms, reception hall, kitchen and bath, $58.00.

1329 BELMONT ST. N.W.
1 room, kitchen, bath, reception hall, Murphy bed, $35.00.

1616 16th ST. N.W.
Modern 8-story building. 24-hour switchboard and elevator service; free refrigeration.
3 rooms, kitchen, dinette, bath and Murphy bed, $57.50 to $79.50.
3 rooms, reception hall, kitchen, dinette, bath and Murphy bed, $77.50.
Resident Manager.

2131 O ST. N.W.
Near Dupont Circle.
Unusually Large, Light Rooms.
Electrolux Refrigeration.
1 room, kitchen, alcove and bath, $37.50.
2 rooms (front apt.), kitchen, hall and bath, $57.50.
3 rooms, kitchen and bath, $52.50.
Resident Manager.

EUGENE A. SMITH CO., Inc.
923 15th St. N.W. Owners National 7062

THE WYOMING
2022 Col. Rd. at Conn. Ave.
Desirable apts. in well built, sound-proof house; cafe in bldg.; references required.

THE BAYHEAD
724 THIRD STREET NW.
1 AND 2 ROOM APTS., FRIGIDAIRE. A REDUCTION IN RENT. SEE RESIDENT MANAGER.

Apartments—Unfurnished 94 Apartments—Unfurnished 94

DESIRABLE APARTMENTS
ALL SECTIONS OF THE CITY

ALBAN TOWERS.
3700 MASSACHUSETTS AVE. N.W.
Southwest Corner Mass. Ave. and Wisconsin Ave.
Overlooking National Cathedral, situated at highest point in Washington. Busses and car lines at door. Handsomely furnished lobby and reception hall; all corridors richly carpeted; 24-hour elevator and telephone-switchboard service; automatic refrigeration, incinerator; laundry, cafe, drug store, garage in basement; guest room and locker for maids on each floor; 2 rooms, dining alcove, kitchen, bath and porch to 6 rooms, kitchen, 2 baths and porch.
Resident Manager.

THE ALTAMONT.
1901 WYOMING AVE. (AT 20th ST.)
The very best is afforded here in an apartment home. There are available at present apartments of 1 room, kitchen and bath to 4 rooms, kitchen and 2 baths, ranging in price from $65.00 to $187.50.
Open fireplaces, electric refrigeration, telephone-switchboard, 24-hour elevator service.

2701 MASS. AVE. N.W.
Northwest Corner Mass. Ave. and Wisconsin Ave.
Opposite National Cathedral.
24-hour elevator service, telephone-switchboard, electric refrigeration.
2 rooms, kitchen and bath $72.50
4 rooms, kitchen, bath, porch 100.00
Resident Manager.

2600 MASS. AVE. N.W.
Very exclusive apt. in this fashionable residential section. Large rooms, high ceilings, exceptionally well arranged for entertaining. 11 rooms and 3 baths.

1316 NEW HAMPSHIRE AVE.
NEAR DUPONT CIRCLE.
Modern Building.
24-hour elevator service; telephone-switchboard; electric refrigeration.
3 rooms, kitchen and bath $87.50
4 rooms, kitchen and bath 102.50
Resident Manager.

THE WINDERMERE.
1825 NEW HAMPSHIRE AVE. N.W.
Large Modern Building.
24-Hour Elevator Service.
Telephone-Switchboard—Electric Refrigeration on House Meter.
1 room, kitchen and bath $45.00
2 rooms, kitchen and bath 61.00
3 rooms, kitchen and bath 83.50
Resident Manager.

THE HARROWGATE.
1823 NEW HAMPSHIRE AVE. N.W.
Large Modern Building.
24-Hour Elevator Service.
Telephone-Switchboard—Electric Refrigeration on House Meter.
1 room and bath $35.00
2 rooms, kitchen and bath 60.00
3 rooms, kitchen and bath 90.00
Resident Manager.

2531 QUE ST. N.W.
Near Que St. Bridge; bus transportation at door, one block from P st. car line. Reasonable rentals. Refrigeration on house meter.
2 Rooms, Dining Alcove, Kitchen and Bath, $49.50.
Resident Manager.

CARLISLE COURTS,
14th ST. AT COLUMBIA RD.
NORTHWEST CORNER.
Very Attractive Apartments.
Parquetry Floors throughout.
3 r., kit., b. & porch ... $55.00 and $60.00

2630 ADAMS MILL RD. N.W.
Near 18th and Columbia Rd. Entrance to Rock Creek Park.
Electric Refrigeration
2 rooms, kitchen, bath, screened porch $58.50
3 rooms, kitchen, bath and screened porch 75.00
Resident Manager.

THE SEVILLE,
2129 18th ST. N.W.
Near 18th st. shopping section. Convenient to car lines and busses.
2 rooms, kitchen and bath $42.50
4 large rooms, kitchen, bath 55.00
Electric Refrigeration.

THE WINSTON.
3145 Mt. Pleasant St.
Large Rooms. All Outside.
Fine Condition.
3 rooms, kitchen, bath, porch ... $60.00
4 rooms, kitchen, bath, porch ... 65.00

MERIDIAN MANOR,
1424 CHAPIN ST. N.W.
Fireproof building, elevator service, incinerator, tile baths and showers; electric refrigeration on house current.
2 Rooms, Kitchen, Furnished, Dinette and Bath, $55.00 to $67.50.
Resident Manager.

1665 LAMONT ST. N.W.
Situated at Terminus Mt. Pleasant Car Line
Modern Building—Convenient to Uptown Shopping Section
1 Room, Dining Alcove, Kitchen and Bath, $37.00.
2 Rooms, Dining Alcove, Kitchen and Bath, $48.50.

THE ROCKINGHAM.
1317 RHODE ISLAND AVE. N.W.
Convenient to 14th st. car line. Very reasonable rentals. Large rooms, all light and outside. Elevator service.
2 rooms, kitchen and bath $50.00
Electric Refrigeration Included.
Resident Manager.
Open for Inspection.

1820 CLYDESDALE PL. N.W.
Near Adams Mill Rd. Entrance to Rock Creek Park.
Quiet Location—Modern Building.
1 room, kitchen and bath $45.00
2 rooms, kitchen and bath 47.50
3 rooms, kitchen and bath 55.00
Electric Refrigeration.
Resident Manager.

THE ALABAMA,
N.E. Corner 14th and N N.W.
Elevator Service. Phone, Switchboard.
3 rooms, kitchen and bath $62.50
4 rooms, kitchen and bath 68.00

THE DRESDEN.
2126 CONNECTICUT AVE. N.W.
Near Million Dollar Bridge, in Kalorama Heights residential section; spacious apartments, large rooms, beautifully finished parquetry floors. This building has just been renovated inside and out. 24-hour elevator service, telephone-switchboard. General Electric refrigerator.
4 rooms, kit. and bath to 8 rooms, kitchen and 3 baths.
Resident Manager.

4706 CONNECTICUT AVE.
Southwest Corner Connecticut Ave. and Cumberland St.
Unusually well furnished lobby; 24-hour elevator service; telephone-switchboard; refrigeration; garage in building.
4 rooms, kitchen, bath and porch to 8 rooms, kit., foyer, bath and porch.
Resident Manager.

KEW GARDENS,
3700 QUE ST. N.W.
Desirable apartments in this modern, refined apartment house. Switchboard service, cafe, electric refrigeration, playground for children, beautifully landscaped gardens; large, richly furnished lobby and reception rooms.
Resident Manager on Premises.
1 Room, Kitchen and Bath to 6 Rooms, Kitchen, 2 Baths, Porch.
$40.00 to $142.50.

THE McREYNOLDS,
CORNER 18th AND G STS. N.W.
Most Conveniently Located Downtown Apartment Hotel.
Modern appointments, electric refrigeration, complete 24-hour elevator service; restaurant and 4 stores within building.
RATES.
1 room, kit. and b. ..... $42.50 to $45.00
2 rooms, kit. and b. ..... 55.00 to 65.00
Furnished suites of 3 and 2 rooms with complete housekeeping facilities available for long or short periods.
Resident Manager.

3407-09-11 29th ST. N.W.
CLEVELAND PARK.
Just south of Ordway st., one block west of Conn. ave. Fine location for families with children. Large yards.
3 rooms, kitchen and bath $63.00
Electric Refrigeration.
Resident Manager.

THE CHESTERFIELD,
3141 MT. PLEASANT ST. N.W.
Very Convenient to Car Lines, Busses. Uptown Shopping Section.
Large Rooms, High Ceilings.
Refrigeration.
4 Rooms, Kitchen, Bath and Porch. $60.00.

STUDIO APARTMENTS.
DUPONT CIRCLE SECTION.
CONN. AVE.
Large Studio Rooms with Open Fireplaces.
Bed Room, Kitchenette and Bath.
Reasonable Rentals.

THE CECIL.
SOUTHWEST CORNER 13th AND I N.W.
DOWNTOWN BUILDING.
Walking Distance Government Depts. Theaters and Shopping Section.
All Rooms Outside and Large.
24-HOUR ELEVATOR SERVICE.
TELEPHONE-SWITCHBOARD.
ELECTRIC REFRIGERATION IN HOUSEKEEPING APARTMENTS
2 rooms and bath ..... $45.00 and $50.00
3 rooms, kitchen and bath 60.00
3 rooms, kitchenette and bath 75.00
Resident Manager.

THE MARNE,
2400 13th ST. N.W.
Opposite Central High School.
Elevator Service—Electric Refrigeration
2 rooms, kit., bath ... $45.00 and $53.00
2 rooms, kit., bath 55.00
4 rooms, rec. hall, kit., bath 73.00
Resident Manager.

1632 S ST. N.W.
Unusually Large Rooms.
6 rooms, bath, porch $80.00

THE WALRAFF,
3025 15th ST. N.W.
Near Columbia Rd.
Mt. Pleasant St. Cars.
3 rms., kitchen, bath .. $52.50 and $55.00

2124 EYE ST. N.W.
Very Convenient to Government Buildings.
Reasonable Rentals.
Electric Refrigeration.
24-Hour Elevator Service.
Telephone-Switchboard.
1 room, kitchen and bath $40.00
2 rooms, kitchen and bath 57.50
3 rooms, kitchen and bath 70.00
Resident Manager.

2017 S ST. N.W.
NEAR CONN. AVE. AND S ST.
Handsome, Exclusive Apartment.
6 Large Rooms, Kitchen and 3 Baths.
Reasonable Rent.

THE ASHTON,
1436 R ST. N.W.
Convenient to 14th St. Car Line. Quiet Neighborhood—Large Rooms.
1 room, kit. and bath $30.00
2 rooms, kit., bath and porch 40.00
3 rooms, kit., bath and porch 55.00

17th AND K STS. N.W.
SOUTHWEST COR., OVERLOOKING FARRAGUT PARK.
3 rooms, kitchen and bath $75.00

THE ARDEN,
1430 R ST. N.W.
Near 14th Street Car Line.
Modern Building.
Electric Refrigeration.
1 room, kitchen and bath $30.00
3 rooms, kitchen, bath, porch 50.00

1818 RIGGS PL. N.W.
Between R and S Sts., 18th and 19th.
Desirable Apartments at Low Rentals.
4 Room, Dinette, Kitchenette and Bath, $35.00 and $37.50.

1752 N ST. N.W.
Convenient Downtown Location.
1 room, kitchen and bath $42.50

RANDALL H. HAGNER & COMPANY
MORTGAGE LOAN CORRESPONDENT
New York Life Insurance Company
1321 Connecticut Ave. Phone Decatur 3600
Nights and Holidays Call Clev. 4705

GOOD PLACES TO LIVE
MODERATE RENTALS
OWNERSHIP MANAGEMENT

FALKSTONE COURTS
1401 FAIRMONT ST. N.W.
24-hour elevator and switchboard service. 3 rooms and bath, $55. Electric Refrigeration.

THE CORTLAND
1760 EUCLID ST. N.W.
Near 18th and Col. Rd.
Nonhousekeeping bachelor apartment, 1 room and bath, $35.
Apartments of 5 rooms, bath and foyer; some with porches, $85 to $100; 24-hour elevator and switchboard service. Electric refrigeration.

2800 ONTARIO ROAD N.W.
N.W. Corner Lanier Place.
Agent on premises. 5 rooms and bath. Electric refrigeration and all-night service.
REASONABLE RENTALS.

2701 CONN. AVE. N.W.
CORNER WOODLEY ROAD
Apartments, 3 rooms, bath and foyer to 5 rooms, bath and foyer, $65 to $140; 24-hour elevator and switchboard service. Electric Refrigeration. Some Apartments Furnished.

PARK ROAD COURTS
1346 PARK ROAD.
Apartments of 4 rooms, bath, porch and foyer, $78. Electric refrigeration.

2659 CONN. AVE. N.W.
SOUTHEAST CORNER CONN. AVE. AND WOODLEY RD.
Apartments, 3 rooms, bath and foyer, $55, and 4 rooms, bath and foyer, $70.
Electric refrigeration

THE CHEVY CHASE APTS.
AT CHEVY CHASE CIRCLE.
Apartment, 5 rooms and bath, $100. Electric refrigeration.

LA GRANDE
607-613 4TH ST. N.W.
Opposite Judiciary Park.
Splendid downtown location.
Apartments of 3 and 4 rooms, kitchen and bath, $45 to $50.

KINGMAN
423 MASS AVE. N.W.
Splendid Downtown Location.
Apartment of 5 rooms, kitchen and bath, with porch, $70.

ST. ALBANS
2310 CONN. AVE. N.W.
South End of Conn. Ave. Bridge.
2 rooms, kitchen and bath, $65. Electric refrigeration. 24-hour elevator and switchboard service.

CHATHAM COURTS
1707 COLUMBIA RD.
Apartments of 3 rooms, bath and foyer, $65. 24-hour elevator and switchboard service. Electric refrigeration.

THE VICTORIA
S.W. CORNER 14th AND CLIFTON.
4 rooms and bath and 5 rooms and bath, some with porches, $60 and $75. Electric Refrigeration.

THE DUNSMERE
2523 14th ST. N.W.
Housekeeping apt. 3 rooms, bath, foyer, $55 and $60.
Electric Refrigeration.

THE WOODWARD
2311 CONN. AVE. N.W.
South end Conn. Ave. Bridge.
Apartment of 3 rooms, bath and foyer. Duplex apartment of 7 rooms and bath. Also bachelor apartment, 2 rooms, bath and foyer. 24-hour elevator and switchboard service. Electric refrigeration.
REASONABLE RENT.

CALVERTON
1673 COLUMBIA RD.
3 rooms, bath and foyer, $65; 4 rooms, bath and foyer, corner apt., south and west exposures, $100. Electric refrigeration. 24-hour elevator and switchboard service.

BLENHEIM COURTS
1840-42 CALIFORNIA ST. N.W.
3 Rooms and Bath, $45.
Electric Refrigeration.

6th AND K STS. N.E.
Splendid housekeeping apartment 4 rooms, kitchen and bath, $45 $50.

VENTOSA
S.W. CORNER 1st AND B STS. N.W.
Close proximity to Capitol.
Splendid apartments of 1 room, kitchenette and bath, $25 and $30; to 2 rooms, kitchenette and bath, $40.

BLISS PROPERTIES
35 B St. N.W. or 1401 Fairmont St. N.W.
Telephone Lincoln 1860 or Adams 8464

AVAILABLE NOW FOR OCCUPANCY.
A 3-room, kitchen, bath and porch apartment with Frigidaire on house current, in a corner apartment house in Cleveland Park, $70. Call Cleveland 7426.

AVAILABLE NOW FOR OCCUPANCY.
A 2-room, kitchen, bath and porch apartment with Frigidaire on house current, in a corner apartment house in Cleveland Park, $50.00. Call Cleveland 7426.

Apartments—Unfurnished 94

THE STANLEY ARMS,
1125 12th St. N.W.
Apt. 23. 2 Rooms, Dinette and Bath, $30.00
Frigidaire. Murphy Bed.

THE CEDRIC.
4120 14th St. N.W.
Apt. 35. 3 rooms and bath, $37.50
Frigidaire.

AMERICAN SECURITY & TRUST COMPANY
Real Estate Dept.
15th and Pa. Ave. N.W. Nat'l 4815.

The SHAWMUT
2200 19th St. N.W.
24-Hour Switchboard and Elevator Service
Cafe
Roof Garden
Reception Room
and Other Attractive Features
2, 3 and 4 room units available in this conveniently located building with an extremely high elevation.
Resident Manager on Premises

WALTER A. BROWN
1400 H St. Nat'l. 1652

1921 Kalorama Road
Corner 20th St. and Kal. Road

Convenient Location — Excellent Neighborhood Transportation

1 room and bath to 5 rooms and 2 baths
$45 to $145
Refrigeration Included
Inspection Invited

Shannon & Luchs, Inc.
1435 K. St. Nat. 2345

2807 CONNECTICUT AVE.,
near Cathedral Ave.
Apts. of living room, dining alcove, Murphy bed, closet, kitchen and bath, $42.50-$47.50.
2 rooms, kitchen and bath, dining alcoves, available June 1—electric refrigeration—resident manager.

2506 K STREET NORTHWEST.
Apts. of 2 and 3 rooms, kitchen and bath, $40.00 to $60.00—resident manager.

219 H ST. N.W.
Apts. of 1 room, kitchen and bath—$30.00 and $35.00—resident manager.

THE RITZ.
1631 Euclid Street Northwest.
1 Block West of 16th St.
Apts. of living room, dining room, dressing room, kitchen and bath—2 rooms, kitchen and bath—electric refrigeration—resident manager.

THE MOZART.
1630 Fuller St. at Mozart Pl. NW.
Apts. of 2 and 3 rooms, kitchen and bath—porches—electric refrigeration—resident manager.

THOS. J. FISHER & CO., INC.
738 15th St. District 6830.

THE AVONDALE
1734 P ST. NW.
4 rooms and bath $65.00
6 rooms and bath $100.00

CAVANAUGH COURTS
1526 17TH ST. NW.
1 room, kitchen, bath $35.00
2 rooms, kitchen, bath .. $50 and $55

DUMBARTON COURT
1657 31ST ST. NW.
2 rooms, kitchen, bath; Frigidaire $50.00

THE PARKWOOD
1746 K ST. NW.
6 rooms and bath $100.00

THE REXTON
2714 QUARRY RD. NW.
2 rooms, kitchen, bath; Frigidaire $52.50
Resident manager, Apt. 2.

124 WEBSTER ST. N.W.
4 rooms and bath $53.00

131 WEBSTER ST. N.W.
4 rooms and bath $46.00

227 D ST. N.W.
2 rooms and bath $16.50

ALLAN E. WALKER & CO., Inc.
913 15th St. NW. Na. 2690.

3221 CONN. AVE., NW.
Modern Corner Apartment
Low Rentals
2 rooms, kitchen and bath, reception hall, $62.50. 3 rooms, kitchen and bath, reception hall, $79.50. Only 3 vacancies. Elevator, electric refrigeration. First-class service and repair.

1632 30TH ST. NW.
Near Montrose Park
1 room, combination kitchenette and bath, southern exposure, $35.00 and $37.50.
2 rooms, kitchen and bath; electric refrigeration, $45.00.

2316 F ST. NW.
1 room, kitchenette and bath, $27.50 and $30.00. Walking distance of Munitions and Interior Buildings.

THE CRESTHILL
1430 Belmont St. NW.
Adjoining Meridian Park.
Modern apartment house in every detail. 2 rooms, kitchen and bath, $50.00. 3 rooms, kitchen and bath and breakfast porch, $62.50.

1708 NEWTON ST. NW.
1 room and bath, front, $30.00.

1915 I ST. NW.
1 room and bath, $25.00.

MOORE & HILL, INC.
730 12th St. NW.

Before you **rent**

Ask . . .
Are there General Electric Refrigerators
in this apartment?

Easy to Purchase — Economical to Own

National Electrical Supply Co.
*1328-30 New York

14, HERE, TO SERVE ENGINEER GROUPS

American Council Appoints Committees to Cooperate With Government.

The American Engineering Council has named fourteen Washington residents to its committees for the coming year. The council will cooperate with the Federal Government in administrative action affecting engineering, studies of proposed legislation and economic investigations.

Flood control, air transport, Government reorganization, regulation of traffic, communications, stream pollution, water resources, and toll bridges are among the problems to be attacked by the council, of which Carl E. Grunsky, of San Francisco, is president.

W. S. Conant has been named to the public affairs committee, which is shaping a program of engineering participation in Federal affairs, which will be discussed at a meeting in Washington, May 15 and 16.

Put on Communications.

Edwin F. Wendt has been selected chairman of the committee on communications. This committee is studying legislation proposed by Senator Couzens, which provides for the organization of a new Federal Commission on Communications and Power.

Mr. Wendt has also been appointed to the finance committee, of which F. A. Hunnewell of the Coast Guard, and J. C. Hoyt, were named as members.

R. W. Trullinger, of 3115 South Dakota avenue northeast, has been selected as a member of the reforestation committee, and C. A. Hogentogler, of the Bureau of Public Roads, has been chosen for the committee on airport drainage and surfacing.

On Committee on Signs.

Washington men who will serve on the committee of street signs, signals and markings include A. B. Barber, director of the national conference on street and highway safety of the Department of Commerce; E. W. James and M. G. Lloyd, of the U. S. Bureau of Public Roads; Ernest Smith, executive vice president of the American Automobile Association, and L. W. Wallace, executive secretary of the engineering council.

Other appointments to committees are: Who's who in engineering, John S. Conway, George S. Rice, of the Bureau of Mines; Prof. Harry A. Curtis, of Yale University, national research council; representation, L. W. Wallace.

Representatives of the council on boards and conferences were named as follows: Col. C. H. Birdseye, president of the Aerotopograph Corporation of America, advisory council of the Federal board of surveys and maps; L. W. Wallace, committee of uniform traffic regulation of the national conference on street and highway safety; Blake R. Van Leer, advisory committee on the hydraulic laboratory; Gen. Charles W. Kutz, President's emergency committee for unemployment.

Lieut. Col. H. B. Jordan Joins Third Area Staff

Lieut. Col. Harry B. Jordan, Ordnance Department, has joined the staff at Third Corps Area headquarters as Corps Area Ordnance officer, relieving Maj. Raphael R. Nix, who will leave about June 15 for duty in the district ordnance office at Chicago.

Col. Jordan is a graduate of West Point, the Army War College, the Command and General Staff School, and the Army Industrial College, Washington. He served as colonel in the Ordnance Department during the World War and comes to duty in Baltimore from a four-year detail in Washington, in the offices of the Chief of Ordnance and G-4, War Department. He also has had service in the Cavalry and Field Artillery.

Corps Signal Officer Promoted to Colonel

Lieut. Col. Consuelo A. Seoane, Signal Corps, on duty at Third Corps Area headquarters as corps area signal officer since October 1929, has been promoted to colonel, War Department orders announce.

Col. Seoane is a native of Merrifield, Va., and served during the World War as a temporary colonel in the Signal Corps. He is a graduate of the Infantry-Cavalry School and the Army War College and is a member of the general staff corps eligible list.

SERGEANT JASPER POST.

The admission of thirteen new members and presentation of a patriot card to Legionnaire Ferdinand G. Fraser for procuring employment for at least one unemployed person, featured the meeting of the Sergeant Jasper Post held at Thomas Circle Club on Wednesday. The members admitted are William E. Gooch, Abraham A. Damenty, George F. Grant, Raymond T. Carpenter, Bernard J. Grady, Joseph H. San, Arthur R. Strohm, James R. Griest, Ayden A. Dibble, James F. Sheehan, John J. McMell, Ernest F. Callahan, Horace A. Crenshaw.

Members of the Sergeant Jasper Post Unit, met at the home of its president, Mrs. Edythe O'Connor, May 2, to make the large poppies for the graves in Arlington on Memorial Day.

Luncheon was served by the president preceding the poppy making. Those present were Mrs. Maude L. Hanna, Mrs. George Eckles, Miss Gilbert Cone, Mrs. Ruth Orlosky, Mrs. Margaret Jacobs, Mrs. Nan De La Prade, Mrs. Ella Bell and Miss Campbell.

DISABLED AMERICAN VETERANS.

The first meeting of Federal Chapter, Disabled American Veterans of the World War, was held at the home of E. C. Babcock, 3301 Military road, on April 30. Comrade Babcock was elected commander; Charles Bell, senior vice commander; Charles Moulton, junior vice commander, and R. N. Werner, adjutant-treasurer.

The members are all economically adjusted. The objective of the chapter will be a more extensive employment of disabled veterans by the Federal Government and the defense of the rights of those now employed by the Government. A program that will take three years to complete was formed to take care of the employment situation.

Gold Hunters Need $500.

Juneau, Alaska, May 9 (U.P.).—Gone are the days when all a prospector needed to hunt gold and stake out claims were pick, shovel, some provisions and possibly a sled. Gold was reported discovered in the Yukon, 40 miles northwest of Carmacks, recently, but nobody was permitted to trek to the district unless he had at least $500 to start with.

NEWS AND NOTES OF CAPITAL VETERANS' ACTIVITIES

SPANISH WAR VETERANS.

MEETINGS THIS WEEK.

Monday—Pettit Auxiliary at Naval Lodge Hall.

Tuesday—Pettit Camp at 921 Pennsylvania avenue southeast; Lawton Auxiliary at Pythian Temple.

Monday—Staff visitation to Pettit Auxiliary.

CAMP VISITATIONS.

Tuesday—Miles Camp to Pettit.

General orders just issued by department commander, Benjamin F. Motley, Department of the District of Columbia U. S. W. V., contain the following items:

The thirty-second encampment of the U. S. W. V. Department of the District of Columbia will be held at Pythian Temple, 1012 Ninth street, Saturday, June 13. The first session will convene at 2:30 p. m. and the evening session at the hour decided by the encampment before recess.

The credentials committee will report at the first session on roll call by the department adjutant. Camp delegates will be seated. The committee on enactments and resolutions will report to the chairman, Past Department Commander Harry F. Patterson. All copies of enactments and resolutions to be submitted to the encampment must be in the hands of the department adjutant on or before June 6.

Officers and committee chairmen handling funds will submit their reports to James E. Byrne, P. O. Box 1907, U. S. Soldiers Home.

The chairman of the auditing committee, James E. Byrne, desires that all reports on funds be submitted to him 15 days prior to the encampment as directed by the department encampment of 1927.

The following assignment of camps of the department to decorate the graves of veterans at cemeteries are:

Gen. Nelson A. Miles Camp at St. Elizabeths, Jewish, and Cedar Hill Cemeteries; Richard J. Harden Camp at Glenwood, Prospect Hill, and St. Marys Cemeteries; Col. James S. Pettit Camp at Mount Olivet Cemetery; Henry W. Lawton Camp at Congressional Cemetery; Col. John Jacob Astor Camp at National Soldiers Home and Rock Creek Cemeteries; Admiral George Dewey Naval Camp at Arlington National Cemetery, and Gen. M. Emmet Urell Camp at Oak Hill and Holy Rood Cemeteries.

The number of delegates entitled to be seated at the department encampment is as follows: Miles Camp, 13 delegates; Harden Camp, 14 delegates; Petit Camp, 6 delegates; Lawton Camp, 4 delegates; Astor Camp, 6 delegates; Dewey Camp, 5 delegates, and Urell Camp, 4 delegates. These figures are based on the membership of each camp as of December 31, 1930. Each camp is entitled to 1 delegate and 1 alternate for every 50 members or major fraction thereof to the department encampment.

At the meeting of Pettit Camp held April 28, the following recruits were mustered into the camp: Vinton Y. Dove, U. S. Navy; James Gessler, Company G, Fifteenth U. S. Infantry, and Samuel Hartshorn, Company B, Twenty-eighth U. S. Infantry.

The meeting was the occasion of Dewey's Camp's visitation to Pettit and a very enjoyable evening was spent by the members of both camps. Remarks were made by Commander P. J. Callan, Arthur H. League, past department commander, and several other members of Dewey Camp. Responses were made by officers of Pettit Camp.

Department President Bertha R. Cook will represent the U. S. W. V. Auxiliary of the department of the District of Columbia at the services at the Mothers Day exercises at Arlington National Cemetery today at 2 o'clock. She will place a wreath on the Tomb of the Unknown Soldier. The exercises will be held in the amphitheater at Arlington.

The department president of the auxiliaries announced that the officers and the drill team and color guards of the department will meet at the Thomson School, Twelfth and L streets northwest, Tuesday, May 19, at 7:30 p. m. for the purpose of rehearsal.

The Col. James S. Pettit Auxiliary met April 27 with the president, Annie K. Berthiaume, presiding. The auxiliary exemplified the proposed revision of the ritual for the purpose of comparison with the one now in use. The national treasurer, Carrie E. Nolan, and the department president, Bertha R. Cook, were deeply interested. The president of Pettit auxiliary called for comment and criticism on all the movements executed. Sisters Nolan and Cook offered remarks.

The following were mustered into the auxiliary: Mrs. Mabel Pollman Blick, Mrs. Hattie T. Blick and Mrs. Agnes V. Beach. Plans were completed for the entertainment of the department president and her staff on their visitation tomorrow.

Sergt. Jasper Post.

The principal feature of the meeting of Sergeant Jasper Post on Wednesday evening, was the presentation by the department commander, Dr. B. C. McNeil, of a patriot's card to Past Post Commander Fred G. Fraser, for his efforts in securing employment for unemployed persons during the period of depression. The issuance of these cards is sponsored by the national headquarters of the American Legion and it is believed that the card issued to Past Commander Fraser is the first to be issued in the District of Columbia.

A motion supporting the Washington Police Post in their efforts to stage a Mardi Gras and ball early in June was also adopted. The adverse criticism which has come about through the press and from official quarters in the District of Columbia and directed at the efforts of the Police Post to make their show a success was deplored by members of Sergt. Jasper Post.

The post went on record as being in favor of sponsoring a junior baseball team during the current season and authorized the athletic officer, Frank M. Felder, to take up the franchise for the team. The team is being sponsored in part by the Crew Levick Co., with offices in the Tower Building.

The finance officer, Paul H. McMurray, reported that the post had 357 members paid up, all of whom have been admitted to membership. The post commander, William A. Kehoe, asked that a special effort be made to bring the membership still higher, with 400 set as a goal. The post is now in second place in the race for membership in the department and has hopes of regaining first place by May 15 or not later than May 20. Commander Kehoe stressed the fact that there were several trophies to be awarded at the next department convention and that every effort should be put forth by Sergt. Jasper Post to secure some of the prizes.

In order to stimulate membership, Past Commander Fraser offered $30 to be competed for within the post, which amount was further augmented by $15 donated by the department commander, Dr. B. C. McNeil.

Plans for a social evening were discussed and left in the hands of the committee for further development as to date and place. An invitation from Comrade Josephs for a general outing at his home in Virginia was tentatively accepted, the plans for which will be worked out later.

George Washington Post.

The members of George Washington Post voted at the meeting at the clubhouse, 1441 Rhode Island avenue northwest, last Tuesday night to participate in the annual "Massing of the Colors Service" at Mount St. Albans on Sunday, May 24. The affair is under the auspices of the Military Order of the World War, in which membership is included members of George Washington Post. The colors of the post will be included in the massed formation on that occasion. The post delegation will be headed by Comdr. William E. Porter and members of his staff.

The post will also participate in the Flag Day exercises on Sunday, June 14, at 8 o'clock, at Sylvan Theater, on the Monument Grounds, under the auspices of Washington Lodge, B. P. O. E.

Past Post and Past Department Comdr. John Lewis Smith presented the post with a bound volume of the history of the American Legion, and Gen. Mark L. Hershey presented the post with a book of the history of the Fourth Division, A. E. F., which he commanded overseas.

A report of the activities of the board of governors was presented by Comdr. William E. Porter.

Announcement was made that Post Chaplain Howard E. Snyder is gradually improving in Naval Hospital and that Capt. Ralph W. Alderman is recovering at Walter Reed Hospital.

W. H. Noble, a visitor from Milwaukee, entertained the members of the post with selections on the harmonica during the evening.

Engraving and Printing Post.

The next meeting of the Bureau of Engraving and Printing Post will be held tomorrow night in Red Men's Hall. A highlight of the meeting and an affair that promises to be exceedingly interesting, will be an illustrated lecture on modern-day Spain and Italy by Mr Samuel Reeder, a member of the industrial group that represented the United States at the Iberian Exposition, held in Spain in 1928. Mr. Reeder will be assisted by Dr. Frank Day. District of Columbia Department officers and post commanders have been invited to attend. Refreshments will be served by the catering committee.

Comrade Martin A. Dwyer will tell of the plans for the Memorial Day exercises that are to be held by the post in the Bureau Building at noon on May 29.

A large group of post members attended the 40-and-8 and 8-and-40 May dance at the Ambassador Hotel on Friday night of last week.

Victory Post.

Tuesday evening, May 19, Victory Post, Victory Unit and Victory Post Drum Corps will have a supper-dance at the Villa Roma, on the Rockville pike.

The committee is headed by Harlan Wood, past department commander; Madison Hill, E. C. Minter, T. F. Krauskopf, Max Levy, Clement Western, Charles Plunkett, Milton Dyer, Burton W. Doyle, Raymond Burke, M. H. Burnham, C. W. Browning and Post Commander Norwood F. Cassidy. From the auxiliary, Mrs. Joseph H. Mims, president; Mrs. Philip Castle, Mrs. Clement Western, Mrs. Ruth Brandon, Mrs. Claudia J. Hansen, Mrs. Marion Martin and Mrs. Max Levy. Dr. B. C. McNeil, the department commander, and Mrs. McNeil; the Secretary of War and Mrs. Hurley and Mrs. Hines are among the invited guests.

Commander Cassidy, the present post commander, is urging the attendance of the membership of the post to this affair, which is in the nature of a get-together, and which it is believed is the kind of an affair which promotes a better comradeship among the members of the organization.

Victory Post holds regular meetings at the Woodmen of the World Hall, Grant place northwest, on the second and fourth Tuesdays.

Stephen P. McGroarty Unit.

The Stephen P. McGroarty Unit held a special meeting at the Raleigh Hotel on Monday with Mrs. Mary B. Corwin, president, presiding. The unit had as its honor guest Mrs. Ralph Heaton, national vice president of the Eastern division, who presided with the president.

The meeting was opened with the singing of "The Star-Spangled Banner," and after the consummation of the regular business of the meeting, which included matters of both District and national interest, and the reception of a new members, Mrs. Olive Westcott, who was obligated by the national vice president, the president recognized the following unit presidents and requested of each a brief address: Mrs. Joseph Mims, president of Victory Unit; Mrs. May D. Lightfoot, president of Spengler Unit; Mrs. Leon Arnold, president of the Killeen Unit; Mrs. Ada Murray, president of Costello Unit, and Mrs. Edythe O'Connor, president of Sergt. Jasper Unit. Constructive and interesting remarks were made by these women. Other guests prominently active in Legion auxiliary work were Mrs. Mildred Eckels, Mrs. Dorothy Harper, Mrs. Mary Killeen, Miss Gilbert Cone, Mrs. Rose Hidde, Mrs. Marion Martin, Mrs. Leavy, Miss B. V. Fagan, Mrs. Lillian Fowler and Miss Lillian Reagan.

The unit went on record to request the cooperation of the post in the restoration of the department charter.

Mrs. Charles N. McGroarty, gold star mother, was given a seat of honor and read an interesting history of the unit and of the life of her son, in whose honor the unit is named.

Mrs. Ralph Heaton, who is visiting the District of Columbia for the purpose of aiding and encouraging the work of the District units, gave a most interesting and instructive talk on American Legion Auxiliary work, analyzing in detail the preamble to the constitution. She invited the solicitation from her of any assistance desired in Legion Auxiliary matters. Mrs. Heaton complimented the unit, which is the baby unit of the District, on its work and assured the president of her satisfaction with the results accomplished. At the conclusion of Mrs. Heaton's remarks she was presented with a box of candy in the name of the unit.

Several members of the post were admitted after the regular business of the meeting had been accomplished. The president called on the commander, Egbert E. Corwin, for a few remarks. Commander Corwin's remarks were complimentary and encouraging, assuring the unit of the continued cooperation of the post in all matters of interest to the auxiliary.

Mrs. Ada Murray, chairman of membership for the units of the District of Columbia, reported the Stephen P. McGroarty Unit with a full paid-up membership for 1931.

At the conclusion of all remarks the guests and members joined in singing a verse written by Commander Corwin, the words of which expressed the friendly relationship and cooperation existing between the posts and units of the District. Miss Peggy Cross, pianist, rendered a piano solo and the meeting was closed with a prayer by the chaplain. Refreshments were served after adjournment.

U. S. S. Jacob Jones Post.

The regular meeting of the U. S. S. Jacob Jones Post will be held tomorrow evening at 8 o'clock, at the Thomas Circle Club. Tickets for the post's anniversary supper, which will be held at the Broadmoor, 3601 Connecticut avenue northwest, on Saturday evening, May 23, will be available at this meeting.

The advisory council meeting was held at the home of the welfare officer, Daisy L. Clarke, on Thursday, with Comrades Clarke and Margaret Naylor as hostesses.

La Societe des Huit Chapeaux et Quarante Femmes celebrated the May Day party on Friday evening at the New Amsterdam Hotel with more than 200 guests. Dancing, cards and a buffet supper were the chief amusements. Le Chapeau Carolyn Herman received the guests. Department Commander of the American Legion, Dr. B. C. MacNeil, grand chef de gare of the Forty and Eight Joe Byrne and Mrs. Byrne, Maj. Paul J. McGahan, Col. J. Miller Kenyon and many post commanders of the American Legion are numbered in this class.

Members of the special May Day committee who entertained parties of friends were Vice Chairman Gregory Cipriana, Francis Miller, William Kehoe, Joe Malloy, James Kehoe and Ward Guthrie.

The partners of the Forty and Eight were most attractively gowned in white, red chapeaux with red and white plumes and corsages of white and red roses.

Saturday afternoon the childrens' party was held in the Immaculate Conception Hall with about 100 kiddies, all of whom were World War Veterans children. Le Chapeau Herman extended greeting in the name of the salon. Comrade Harry Smith entertained with motion pictures suitable for the occasion.

The Boys Independent Band of the Elks furnished the music while the Elks clowns amused with their stunts. Miss Mercedes Barry, 4-year-old child, sang in her pretty way, and Miss Prather danced a toe dance. Later, the committee with partners Fawcett, Ober, Naylor and Arnold, served ice cream and cake to all. Secretary Staub has called a meeting as the finale of the May Day party. The social meeting of the salon was held Wednesday evening at Partner Janet McRaes', Riverdale, Md.

G. A. R. May 30 Plans.

The announcement by the Grand Army of the Republic Memorial Day Corporation that Gen. James A. Drain, past national commander of the American Legion, is to be the principal speaker at the Memorial Day exercises at Arlington National Cemetery has met with such universal approval among veterans in the National Capital that plans are being made for according him a hearty welcome when he arrives here from Spokane, Wash., the latter part of the month.

Gen. Drain is a past commander of the Department of the District of Columbia and a member of the National Press Club Post, of this city. After retiring as national commander he made his future home on the Pacific Coast, but has always maintained his interest in the welfare of local veterans, among whom he is well known. For many years he was president of the National Rifle Association and was commissioned by the War Department during the World War in order that the United States might secure the benefit of his expert knowledge on ordnance. He served overseas with distinction and took up his residence here until his election as national commander.

In his telegram of acceptance of the invitation to be the orator on Memorial Day he referred to his deep appreciation and also of his interest in Legionnaires in the District of Columbia. He has many friends in the various organizations comprising the Memorial Day Corporation, which include the Grand Army of the Republic, United Spanish War Veterans, Veterans of Foreign Wars, the American Legion and Disabled American Veterans.

Grand Marshal Charles W. McCaffrey, of the United Spanish War Veterans, announces that there will be a slight change in the route of the parade this year. Due to the razing of the Grand Army Hall, which was for so many years the starting point of the annual Memorial Day parade, the parade will start this year from Ninth street and Pennsylvania avenue northwest. The various veteran organizations will assemble on Pennsylvania avenue, between Seventh and Ninth streets and also adjacent streets, and, headed by the United States Marine Band, will march west on Pennsylvania avenue to Fifteenth street, south of the Treasury Department; north on the west side of the Treasury to Pennsylvania avenue, thence west on Pennsylvania avenue to Seventeenth street and south on Seventeenth street, disbanding at E street.

The parade will start at 10 o'clock sharp, disbanding about 10:45 o'clock. Arrangements are now being made for transporting the veterans to Arlington Cemetery at the conclusion of the parade.

On arrival at Arlington luncheon will be served the veterans by members of the Woman's Relief Corps, Auxiliary of the Grand Army of the Republic, headed by Mrs. Eddie W. Hickman. Tents will be erected for the different organizations and tickets for lunches will be distributed to the veterans.

A corps of ushers, under the supervision of James W. Lyons, of the Sons of Veterans, will have charge of the seating of the veterans and their friends in the amphitheater on Memorial Day. Secretary William I. Jenkins announces that the official flower of the United Spanish War Veterans, the "carnation," is being made in large quantities by members of the auxiliaries and will be ready for distribution to the chairmen of the various committees in ample time to be placed on the graves of veterans of the Spanish-American War. Charles W. McCaffrey is chairman of this committee.

Chairman Charles H. Reilly, of the invitations and ticket committee, announces that invitations were sent out during the past week to the various veteran, civic and military organizations in the National Capital to attend the services on Memorial Day at Arlington Cemetery. The programs at the local and national cemeteries were received during the past week and the consolidated program of all activities is now on the press. The distribution of tickets to the veterans organizations will go forward within the next few days. President James G. Yaden, of the Grand Army of the Republic Memorial Day Corporation, is completing the details for the reception and exercises at Arlington on Memorial Day.

THE AMERICAN LEGION.

The Commissioners of the District of Columbia, through the president of the board, Dr. L. H. Reichelderfer, have invited the local department of the American Legion to appoint a representative to serve as a member of a committee to formulate plans for appropriate celebration of Independence Day, July 4. Pursuant to this request the department commander of the American Legion, Dr. B. C. MacNeil, has designated Charles C. Alles, Chevy Chase, to serve as a representative of the local department of the American Legion on this committee, the first meeting of which was held in the board room of the District Building on Friday.

Gen. James A. Drain, past national commander of the American Legion, has accepted the invitation of the department commander of the American Legion, Dr. B. C. MacNeil, in behalf of the Memorial Day Corporation, to deliver the Memorial Day address at the amphitheater, Arlington National Cemetery, on May 30.

Ninety-four per cent of the membership quota assigned to the local department of the American Legion by national headquarters has been obtained, the total membership at present being 3,681. As many as 227 members are needed by Friday to complete the quota. The weekly bulletin urges the several post commanders to exercise such efforts as will complete the quota by the time designated.

The local department of the American Legion is participating today in the Mother's Day services, held under the auspices of the American War Mothers at Arlington Memorial Amphitheater, Fort Myer, Va.

Vincent B. Costello Post.

The Vincent B. Costello Post met in the board room of the District Building on Tuesday evening. The following named applicants were elected to membership: Harry Cedar, Dorsey K. Offutt, George R. Peregoy, George H. Gotting, William G. Nicholson and George Watson.

Miss Irene Sheehan, of the Costello Unit, was a guest, and, following her announcement that she was a candidate in the popularity contest sponsored by the Washington Police Post in connection with its mardi gras and ball to be held in the Shoreham Hotel on June 6, her candidacy received the unanimous vote of the post as its choice for the honor.

A magnificent silk flag of generous proportions has been procured by Vice Commander Gregory Cipriani as the post's gift to Immaculate Conception Church, where the post's chaplain, the Rev. Father Francis E. Hurney, presides. The presentation will be made in connection with the patriotic services to be held in the church next Sunday. The services will be attended principally by members of the American Legion and will be broadcast over local radio stations.

With a view to enlarging the drum and bugle corps, preparatory to its trip to the national convention in Detroit in the near future, Drum Major Gerald Shieley extended an invitation to those members of the post who so desired, to report at the rehearsal to be held in National Guard Armory next Monday at 8 p. m.

In accordance with the provisions of the post's constitution, Commander Jacob N. Haiper declared the offices of junior vice commander and sergeant-at-arms vacant. His action was sustained by the post, and announcement was made that an election would be held at the meeting on May 19 to fill the vacancies.

Walcott Post, 10.

William W. Watts is out for high honors in the post's and the departmental membership drive. Mr. Watts recently recruited seven new members for Walcott. The post's membership is now within 25 of its quota of 154 set by the department.

Former commanders of the post launched a contest of their own to carry the unit over its membership quota by May 30.

At a recent meeting of the executive committee it was voted to assist the new police post of the legion in the mardi gras it is planning. John A. Smith was appointed by Commander Vernon S. Auld as post publicity officer.

Quentin Roosevelt Post

Quentin Roosevelt Post will meet at 8 o'clock tomorrow night at the Potomac Boat Club, when reports will be heard on the past commander's banquet held two weeks ago, and plans discussed for the annual post barbecue and field day to be held sometime during June at the camp of the Raccar Canoe Club. Commander James H. Phillips extends a cordial invitation to legionnaires to meet with his post. Refreshments will be served.

The executive committee of the post met Monday at luncheon at the University Club. Reports were received from committee chairmen, the membership committee reporting that the post needs only twenty additional paid-up or new members to complete its quota for this year. Commander Phillips read to the meeting a letter from Mrs. Alice Roosevelt Longworth acknowledging a telegram of consolation sent by the post at the time of the passing of Representative Longworth. Commander Phillips also announced the appointment of Comrade Charles C. Alles as Americanism officer of the post and of Comrade Past Commander Fahy as publicity officer.

AMERICAN GOLD STAR MOTHERS.

The American Gold Star Mothers held their bimonthly meeting on Tuesday evening at their national headquarters, the Hotel Hamilton, with Mrs. George Gordon Selbold presiding. The chaplain, Mrs. E. M. Nash, led in the devotionals. The pledge of allegiance to the flag of the United States of America and the repetition of the American's Creed is always a part of the Gold Star meetings. The honor roll call is a sacred feature, each mother responding with the name and branch of service of her hero son. Reports rendered proved a busy month for Gold Star Mothers.

The hospital directors reported visits to the various wards and entertainments held in the Red Cross buildings. Mrs. Catherine Barrack directed the entertainment at Walter Reed on April 26 and Mrs. Eugene S. Bruce directed the entertainment at Mount Alto Hospital, when interesting programs were provided followed by refreshments served by the Gold Star committees.

Mrs. Margaret E. Warfield, director for the Naval Hospital, reported arrangements had been made for an entertainment on May 18. Mrs. Warfield, as vice chairman of the ways and means committee, reported a successful party held on April 23.

Mrs. E. M. Guedry displayed one of the beautiful afghans which she had made for gifts to the hospital patients.

The president, Mrs. Selbold, reported her attendance as a guest of the United Spanish War Veterans Auxiliary during a dedication of a memorial to the "boys of '98," which was presented to the Mussum of Art in Philadelphia on April 18.

The president reassured the Gold Star Mothers of her great appreciation of the tribute that was paid to her before she left for Philadelphia, when she was tendered a surprise party in honor of her birthday and presented with a leather traveling case and brief case in view of her overseas pilgrimage on June 3. Mrs. R. E. Jacobs, the national custodian, presented the gifts on behalf of the Gold Star Mothers, reminding the president that they expressed the appreciation of her services and would count the future years as pearls in the chain binding Gold Star Mothers together.

The Jackson unit of American Gold Star Mothers celebrated their first anniversary on Wednesday in Jackson City, Mich. Congratulations were telegraphed from the national organization to the president of the Jackson unit, Mrs. M. J. Bates.

Petitions for admission into the national organization were received from four chapters of American Gold Star Mothers of California as follows: Los Angeles Chapter, San Diego Chapter, Long Beach Chapter and Santa Ana Chapter. The petitions were unanimously granted by vote of the national body on May 5 during the meeting in Hotel Hamilton. The Gold Star Mothers of San Francisco have also asked for admission and will be accepted. The mothers will attend the memorial services at Mount St. Albans on May 24.

During the meeting on Tuesday evening, May 19, in Hotel Hamilton a brief memorial service will be observed at 9 o'clock honoring three Gold Star Mothers and two Gold Star Fathers who have died during the year, as follows: Mrs. Matilda T. Mevers, Mrs. Ellen M. Ward, Mrs. Frederick Feest, the Rev. William J. Seelye and Mr. John Killeen. Chaplain R. E. Boyd, of Walter Reed Hospital, will deliver the invocation; Mrs. Charles H. Reilly will sing "There Is No Death," accompanied at the piano by Miss Edith B. Athey.

Mrs. Lucia Ramsey Maxwell will read her memorial poem. An address by Chaplain Boyd and musical numbers by Mrs. Reilly and Miss Athey will follow the memorial service. Flags and poppies will be placed at the memorial trees on Sixteenth street on May 29 at 4 o'clock under the direction of the Gold Star Mothers, who will be assisted by Assistant Deputy Commissioner Thomas A. King with his troup of Boy Scouts. Mrs. Mary K. Killeen is in charge of the poppies and Mrs. Frances Hibbs in charge of the flags.

On Memorial Day the mothers will make their pilgrimage to the Tomb of the Unknown Soldier in Arlington, where they will hold a brief service and place their Gold Star floral tribute prior to attending the Grand Army services to be held in the amphitheater at 12:45 on May 30.

On June 1 the national president will leave for New York, where she will sail June 3 on the Republic for Paris with a floral Gold Star tribute to be placed at the Tomb of the Unknown Soldier of France on behalf of the National American Gold Star Mothers, which is the only organization in the United States composed solely of Gold Star Mothers.

SERVICE ORDERS

NAVY ASSIGNMENTS.

COMMANDERS—W. L. Ainsworth to U. S. S. Pensacola; C. G. West to Third Naval District; B. R. Ware, jr., to U. S. S. West Virginia; J. B. Rutter to Base Force. United States Fleet; L. E. Anderson to U. S. S. Whitney; W. G. Child to Anacostia, D. C.

LIEUTENANT COMMANDERS—Roy Dudley to U. S. S. Wasmuth; G. B. Vroom to U. S. S. Twiggs; M. J. Lenney to U. S. S. Arkansas; G. F. Bogan to U. S. S. Saratoga; G. A. Macgowan to Asiatic Fleet; A. W. Ambrose to San Diego, Calif.

LIEUTENANTS—G. H. Bahm to U. S. S. Childs; J. D. Beard to U. S. S. Blakeley; T. T. Beattie to U. S. S. Maryland; H. L. Bixby to U. S. S. Comp; W. C. Chitwood to U. S. S. Arizona; Cecil Faine to U. S. S. Tarbell; F. D. A. Ford to U. S. S. Biddle; B. Harper to U. S. S. Chandler; P. F. Hunt to Scouting Force; J. W. Lee to U. S. S. Dickerson; T. L. Lewis to U. S. S. William B. Preston; K. H. Power to U. S. S. Dent; M. Strong to U. S. S. Chester; E. A. Tarbutton to U. S. S. Elliott; W. L. Freseman to Scouting Force; J. J. Gaskin to Hampton Roads, Va.; E. Nolan to First Naval District; William Wakefield to Scouting Force; E. E. Woods to U. S. S. Lexington; J. F. Madden to U. S. S. S-17; W. W. Rockey to U. S. S. Chamont; R. S. Rue to U. S. S. S-18; R. W. Scanlon to U. S. S. Augusta; G. R. Cooper to U. S. S. Sicard; W. D. Dadd to Pearl Harbor, T. H.; M. B. Gardner to U. S. S. Saratoga; G. C. Rebelette to U. S. S. Richard Highleyman to Asiatic Station; G. S. Holman to Mare Island, Calif.; J. M. Hoskins to U. S. S. Omaha; O. A. Kneeland to Asiatic Station; J. L. Nestor to U. S. S. Tennessee; G. K. O. Reilly to Newport, R. I.; H. E. Rice, jr., to U. S. S. Evans; A. J. Robertson to U. S. S. Northampton; P. F. Rowall to U. S. S. Lexington; N. O. Schwein to Bureau of Engineering; M. A. Thormahlen to home; S. H. Warner to U. S. S. Saratoga; F. J. Bridget to Bristol, Pa.; R. F. Dunbar, jr., to Atlanta, Ga.; W. M. Graesser to Coco Solo, C. Z.; W. J. Graham to U. S. S. Vega; Michael J. Malanaphy to U. S. S. Chicago; H. C. Patton to First Naval District; J. Raftery to Lakehurst, N. J.; R. S. Riggs to Battle Force, United States Fleet; C. A. Rumble to Base Force; C. S. Seely to U. S. S. Vestal; W. R. Terrell to U. S. S. Saratoga; E. True to Scouting Force; C. L. C. Aitkenson to U. S. S. Breese; A. E. Becker, jr., to U. S. S. Concord; J. B. Bliss to Puget Sound, Wash.; C. P. Espe to U. S. S. Detroit; A. B. Cartwright to San Diego, Calif.; T. B. Fitzpatrick to U. S. S. Pruitt; W. F. Jennings to U. S. S. Memphis; Lowden Jessup, jr., to U. S. S. Arctic; J. F. Kennedy to U. S. S. Relief; W. G. Livingstone to Base Force; F. K. McElroy to Asiatic Station; W. T. Rassieur to U. S. S. Saratoga; D. F. Stickley to U. S. S. Trenton.

LIEUTENANTS, JUNIOR GRADE—W. G. Beecher, jr., to U. S. S. Neches; L. M. Markham, jr., to U. S. S. Melville; W. H. Shahan to U. S. S. Saratoga; W. W. Weedon, jr., to Boston, Mass.; G. H. Charter to U. S. S. Dickerson; J. S. Chitwood to U. S. S. Tennessee; J. A. Flynn to U. S. S. William B. Preston; D. G. Greenlee to U. S. S. Colorado; G. E. Griggs to Oklahoma; H. T. Hodgskin, jr., to Pensacola, Fla.; J. A. Morrison to U. S. S. Talbot; A. G. Mumma to U. S. S. Waters; T. W. Rimer to U. S. S. Oklahoma; T. C. Thomas to U. S. S. New Mexico; R. D. Zern to U. S. S. New York; E. S. Addison to U. S. S. Alden; R. M. Barnes to U. S. S. Trever; H. D. Balck to U. S. S. Rizal; J. L. Kane to U. S. S. Lexington; J. Kline to U. S. S. Lexington; J. D. McKinney to U. S. S. Broome; C. R. Midtyling to U. S. S. Hulbert; R. R. Moore to U. S. S. Long; W. H. Organ to U. S. S. Perry; C. L. Steiner to U. S. S. Zane; W. S. Veeder to U. S. S. Texas; R. E. Westbrook to U. S. S. Tennessee; Homer Ambrose to U. S. S. Nautilus; L. J. Barbot to U. S. S. Broome; J. P. Cromwell to U. S. S. Argonaut; R. W. Dole to Asiatic station; S. B. Dunlap to U. S. S. Lexington; V. P. Gordonier to San Pedro, Calif.; E. W. Herron to U. S. S. Preble; J. F. Johnson to Hampton Roads, Va.; M. J. Lawrence to U. S. S. Preble; T. C. Linthicum to Philadelphia, Pa.; C. H. Mann to home; W. E. Oberholtzer to U. S. S. Raleigh; A. M. Patterson to U. S. S. Wasmuth; N. S. Prime to U. S. S. Milwaukee; E. S. Barefield to U. S. S. Greer; M. M. Stephens to Asiatic station; R. L. Swart to U. S. S. Bass; J. P. Thew to U. S. S. Bonita; W. A. Wright to U. S. S. New York; J. C. Woelfel to U. S. S. Chester; L. C. Aitkens to U. S. S. Saratoga; T. B. Clark to U. S. S. Marblehead; F. A. L. Dartach to Lakehurst, N. J.; E. F. Gallagher to Hampton Roads, Va.; L. H. Hawkinson to Great Lakes, Ill.; A. W. Lents to U. S. S. Memphis; F. C. B. McCune to U. S. S. Northampton; J. F. Addoms to San Diego, Calif.; J. H. Carrington to U. S. S. Neches; J. T. Eneman, jr., to Hampton Roads, Va.; W. R. McCaleb to Hampton Roads, Va.; N. E. Spahn to Newport, R. I.; J. K. Wells to U. S. S. Lexington.

ENSIGNS—D. F. Weiss to New London, Conn.; L. C. Simpler to scouting force; Frank Novak to U. S. S. Richmond; L. T. Morse to U. S. S. Cincinnati; J. H. Mills, jr., to battle force; W. B. Epps to U. S. S. Trenton; George Fritschmann to New London, Conn.; W. L. Kahler to battle force; A. E. Loomis to scouting force; E. P. Martin to U. S. S. Pensacola; John Sailer to U. S. S. Texas; A. L. Bond to U. S. S. Concord; R. B. Jones to Troy, N. Y.; H. F. Rensford to Troy, N. Y.

ARMY ASSIGNMENTS.

JUDGE ADVOCATE GENERALS' DEPT.—Capt. Blanton Winship to Fort Bliss, Tex.

QUARTERMASTER CORPS—Capt. A. F. Gilmore to Cambridge, Mass.; Maj. D. C. Cordiner to aviation duty; Capt. W. M. Allison to Fort Sam Houston, Tex.; Capt. C. H. Jabelonsky to Fort Benning, Ga.; Lieut. Col. H. R. Smalley to Washington, D. C.; Lieut. W. E. Lewis to Fort Benning, Ga.; Capt. C. W. Richmond to San Francisco, Calif.; Maj. J. M. Ward to Boston, Mass.; Capt. W. F. Ritter to Governors Island, N. Y.; Lieut. R. V. Ferry to Columbus, Ohio; Capt. W. D. Dandler to Alcatraz, Calif.; Lieut. L. F. Watson to Fort Brage, N. C.

MEDICAL CORPS—Lieut. Col. D. P. Card to Fort Ethan Allen, Vt.; Lieut. Col. G. B. Foster to Fort Thomas, Ky.; Maj. W. B. Meister to Hot Springs National Park, Ark.; Maj. A. J. Canning to Washington, D. C.; Maj. J. H. Blackwell to Albany, N. Y.; Col. E. Bruns to Denver, Col

Second Section	Pages
Editorial	1
Society	2-8
Art and Artists	9
Among Musicians	9

The Washington Post.

Second Section	Pages
Radio Programs	9
D. A. R. Notes	10
Resorts	11
Letters to Editor	12

The Washington Post.

THE WASHINGTON POST CO.
Washington, D. C.
EDWARD B. McLEAN,
President and Publisher.

MEMBER OF THE ASSOCIATED PRESS.
The Washington Post is a member of the Associated Press, receiving the complete service of the world's greatest news-gathering organization.
The Associated Press is exclusively entitled to the use for republication of all news dispatches credited to it or not otherwise credited in this paper, and also the local news published herein.

TERMS OF SUBSCRIPTION.
Delivered by Carrier in Washington.

Daily, Sunday included, one year	$8.40
Daily, Sunday excepted, one year	6.00
Sunday, only, one year	2.60
Daily, Sunday included, one month	.70
Daily, Sunday excepted, one month	.50
Sunday only, one month (with four Sundays)	.20
Sunday only, one month (with five Sundays)	.25

BY MAIL, PAYABLE IN ADVANCE.
Maryland and Virginia.

Daily and Sunday	Sunday Only.	Daily Only.
One year...$10.00	One year... $4.00	One year... $7.00
Six months 5.00	Six months 2.00	Six months 3.50
One month .85	One month .40	One month .60

ALL OTHER STATES.
(Mexico and Canada, Incl.)

Daily and Sunday	Sunday Only.	Daily Only.
One year...$12.00	One year...$5.00	One year...$9.00
Six months 6.00	Six months 2.50	Six months 4.50
One month 1.00	One month .50	One month .75

All Subscriptions by Mail Payable in Advance.

New subscriptions for The Post or renewals will not be accepted unless payment accompanies the order. Remittances should be made by drafts, checks, postoffice orders, registered letters or express orders, payable to The Washington Post Co.

Entered at the Postoffice, Washington, D. C., as second-class mail matter.

National Advertising Representative—PAUL BLOCK and Associates. Park-Lexington Building, New York; Palmolive Building, Chicago; Little Building, Boston; General Motors Building, Detroit; Guarantee Trust Building, Philadelphia; Russ Building, San Francisco.

Sunday, May 10, 1931.

AMERICA'S ARMY.

President Hoover's recent address on disarmament before the International Chamber of Commerce, and the announcement that the President would spend the week-end at his camp on the Rapidan studying possibilities for reduction of expenditures by the War Department, are misinterpreted by a few individuals who are inclined toward pacifism. The President's remarks to the international gathering had little or no bearing upon military expenditures by the United States. He called attention to the fact that the United States has already demobilized. His remarks upon the economic burdens resulting from the maintenance of excessive armies were directed at Europe.

The conference on the Rapidan with Secretary of War Hurley, Chairman Wood, of the appropriations committee, and Army officers may be considered as part of President Hoover's general survey, which has as its purpose the reduction of Government expenses. No department will escape this scrutiny. The Government has piled up an enormous deficit, and rigid economy is necessary if higher taxes are to be avoided. But it is absurd to suppose that the President contemplates further reduction of the Army. The United States now has the smallest army per capita of any nation in the world. Army expenditures have been trimmed to the bone. No further substantial reductions would be possible without abandoning all pretense of preparedness.

It is unfortunate that the expenditures of the War Department are frequently considered as the cost of maintaining a machine of war. As a matter of fact $111,000,000 out of a budget of $445,000,000 for next year will be spent for purposes not connected with military matters. The Army budget includes $60,000,000 for rivers and harbors, $35,000,000 for flood control, and $11,500,000 for the Panama Canal. Considerable sums go for the maintenance of cemeteries, such as Arlington; for the Alaska telegraph system, maintenance of roads, bridges and trails in Alaska, and care of Muscle Shoals. Even those expenditures which are considered strictly military in character include such items as maintenance of the Bureau of Insular Affairs and the construction of barracks for soldiers, which gives employment to thousands of men. No one can come into contact with the activities of the Army without realizing that it is a great peacetime service organization.

Pacifists attempt to discredit the Army by amassing all these expenditures and comparing them with the amounts spent on the armies of Europe. They ignore the higher cost of everything in this country, especially the fact that enlisted men here are paid $1 per day as compared with a few cents for the average European soldier. The Foreign Policy Association has assembled data showing that the United States spends only about 1 per cent of its national income on armaments, while European countries spend from 3 to 4 per cent.

The United States maintains a smaller army than does Switzerland or Roumania. France, with one-third of the population of the United States, has a standing army of 584,767 and reserves of 5,675,561 men, compared with 137,427 on active duty in the United States and 289,928 in reserve. When President Hoover called attention to the burdens of supporting nearly 5,500,000 men under arms he didn't have reference to the tiny fraction of that number which represents the American Army.

European spokesmen have come across the Atlantic asking for cancellation of war debts, reduction of the American tariff, removal of immigration bars and other favors. It is well that President Hoover reminded them of other means of economic rehabilitation which would not make Uncle Sam the world goat. Europe and not the United States is staggering under the cost of excessive military expenses. If Europe would cut down only one-half as much as the United States has cut, the world depression would be lifted.

BRIAND'S PLANS.

In successfully defending his conciliatory policy Foreign Minister Briand convinced the French chamber that he was not yielding a jot in his opposition to the proposed commercial union of Germany and Austria. The political aims behind this proposed commercial accord are well understood by France and its allies, and they are determined to block the first step. But M. Briand gave very little information as to the means whereby he proposes to checkmate the ancient adversary. His plan is to be laid before the council of the League of Nations, and if the council can not find a solution of the problem, he hints that France will appeal to the league's court of international justice.

The plan evolved by M. Briand with the collaboration of Foreign Minister Benes, of Czechoslovakia, contemplates a general accord in Europe, whereby the industrial nations shall agree to purchase more largely the products of the agricultural members of the group, and in some cases extend financial credits, in return for a larger market in the agrarian countries for the products of the industrial group. Germany and Austria, said M. Briand, would be equals in this arrangement, and their attempt to set up a special union would thus be set aside.

This scheme for economic cooperation in Europe is praiseworthy, but the obstacles in the way of success are very formidable. The first requisite is a lowering of tariff barriers. An ideal arrangement would be free trade between the European states, such as prevails between the States of the American Union. The European nations heretofore have not only refused to lower their tariffs, but one by one they are raising them higher. M. Benes thinks it is possible to bring about joint action by the states of southeastern Europe which will enable them to market their surplus grain. The industrial states, in turn, must reach an agreement in regard to output and distribution of their products. They must also arrange to extend credits to the agricultural states in order to expand their purchasing power.

There are twelve industrial states in Europe, as against fourteen that are backward industrially. Agriculture is the chief industry of 140,000,000 of the 430,000,000 inhabitants of Europe. The agrarian states are poor, while the industrial states are comparatively rich. M. Briand's European subcommittee is tackling the problem of financing the backward states, whose products are a drug on the market and whose energies are therefore wasted. There are schemes of international electrification, to lift the farmer up; schemes for shortening the hours of labor by international agreement; and schemes for utilizing the Bank for International Settlements, which is authorized by its charter to assist in extending credit to countries whose economic development is arrested. But the Bank for International Settlements, according to Dr. Hans Luther, president of the German Reichsbank, is unable to extend credits to Germany, and if it can not help Germany, one of the richest nations in Europe, how can it give credit to insecure and backward nations?

Probably when the nations come to grips with the situation it will be found that political factors must be disposed of before economic cooperation can be achieved. The fundamental difficulty lies in the antagonism between Germany and France, which manifests itself on the German side by attempts to annex Austria and break the Treaty of Versailles, and on the French side by a determination to maintain an iron ring around Germany and to impose the treaty of Versailles in all its rigor. The slightest sign of yielding on the part of M. Briand is accompanied by frantic demonstrations, going so far as to threaten his life. In all his moves to bring about economic betterment of Europe he is forced to demonstrate that in dealing with Germany he carries a sword as well as an olive branch.

TO SAVE MOTHERS.

Mother's Day ought not to pass without serious reflection by the whole Nation on the appalling waste of life in childbirth. About 10,000 mothers are doomed to perish needlessly this year in bringing new lives into the world. Medical science could save two out of three women who sacrifice their lives for their offspring. The fact that the American people have not taken full advantage of the aids which medical science offers in this respect is one of the most serious indictments of our civilization.

The high mortality rate from maternity causes seems particularly inexcusable because other countries have substantially reduced the hazards of motherhood. The death rate in Italy and Denmark from this cause is less than half what it is in the United States. The fact that a larger percentage of mothers die in childbirth in America than in any other civilized country ought to be a source of national humilitation.

Mother is a sacred name in every tongue. Women who place their lives in jeopardy to bring new life into the world are worthy of the best that civilization can give them. If observance of Mother's Day means anything it certainly should result in a new movement for reduction of maternity fatalities.

Much time and effort has been wasted in trying to get the Federal Government to take over the responsibilities of this work. But Congress has recognized the exclusive authority of the States over such matters. The States and not the Federal Government represent the people directly and ought to look after their needs. It is to be hoped that the cause of better medical care for mothers, which has been lost in Washington, will be pursued with renewed enthusiasm within the States, where all such problems should be solved.

THE GREEN HAT LIST.

A minister of the gospel who prefers to remain anonymous recently wrote to The Post, expressing the hope that the Man in the Green Hat would not make public the list of senators and representatives in Congress who were among his liquor patrons. The Green Hat bootlegger, upon going to jail, was reported to have been tempted to publish the list, in revenge for what he may have deemed heartless desertion by his allies in his time of stress. The reverend correspondent makes the point that the purchase of liquor is not a violation of law, and therefore that everybody on the bootlegger's list is innocent, but that publication of their names might do them great injury among their constituents.

The possibility that dry-voting legislators might be defeated, if the fact should be divulged that they were patrons of the Green Hat bootlegger, seems to be the reason for the anonymous parson's anxiety. Apparently he fears that wet legislators would be elected in place of drys. But is he logical in this? If the voters should become so incensed at a legislator for buying illicit rum as to defeat him, would they not rather make sure that his successor should be a genuine dry, in personal habits as well as political profession? Why should a constituency that abhors liquor vending and buying turn around and elect a representative committed to restoration of the liquor traffic in some form or other?

The answer may be that the public abhors hypocrisy more than it abhors bootlegging. Dry-voting legislators are expected to be total abstainers, while legislators who vote wet are not held to such strict account. If all patrons of the Man in the Green Hat were personal and political wets they would not be stigmatized as hypocrites. If some of these patrons vote and pose as drys and then secretly support bootlegging they may well be anxious to prevent publication of the bootleg list. Surely the anonymous parson is not trying to shield hypocrisy when he opposes publication of the list. He views this question as political and legal, and not from the standpoint of personal ethics. He has convinced himself that it is ethical to buy whisky, because it is not an unlawful act. Hence he would not like to see a legislator punished for doing what is lawful. Nevertheless, he can not honestly take a position in favor of shielding hypocrites who vote against bootlegging and then secretly encourage it. Probably he would be willing to substitute genuine drys for hypocritical drys, but he would first make sure that the dry cause itself would not suffer by publication of the bootlegger's list of congressional patrons.

The reverend defender of secrecy in rum-buying is in a tight place when he virtually admits that he would rather have hypocritical drys in Congress than none at all. His insistence upon the fact that rum-buying is lawful may give an impetus to the demand by many drys that the law be amended to penalize the purchaser as well as the vendor of booze.

GOLD AND POLITICS.

The declaration of a 12 per cent dividend by the German Reichsbank does not indicate that Germany is in such dire straits as its recent spokesmen would have the world believe. So many contradictory facts are developed in Germany that other nations have learned to discount the woeful tales spun by officials of that government in reference to the difficulty of making reparation payments. Germany is officially cooperating faithfully in execution of the Young plan, having accepted it as a solution of the post-war problem; and yet last September enormous gains were made by the German Fascists, who demand not only repudiation of the reparation debt, but revision of the Treaty of Versailles with a view to exculpating Germany from war guilt and restoring her colonies.

Dr. Hans Luther, president of the Reichsbank, told his stockholders last month that foreign uneasiness resulting from the German elections had led to the withdrawal of large sums of short-term credits from Germany, reducing the bank's holdings of gold and making it more difficult than ever to pay reparations; and then he announced that the usual dividend of 12 per cent would be declared. He blamed other countries for taking fright because of the rising German demand for repudiation of reparations. "The faulty distribution of gold is the chief cause of the world economic depression," he remarked. "This faulty distribution is the result of political events." Evidently "political events" in Germany must share this blame, yet Dr. Luther laid most of the blame upon France. Instead of accepting reparation payments in terms of increased imports, or even reinvesting the annuities in long-term Germany credits, the creditor countries insist upon payment in gold. "France is the chief offender in this respect," observed Dr. Luther.

Apparently Dr. Luther looks upon it as an offense when Germany's creditors take alarm at the spread of the repudiation movement in Germany. He thinks they should risk their wealth in German credits, notwithstanding the menace of German repudiation of the fundamental debt. The impartial observer would be more inclined to approve of France's prudence in collecting gold and retaining it against a possible return to Germany, pending the time when there will be no doubt as to Germany's intention to stick to her bargains.

Probably the "uneasiness" of Germany's creditors, to which Dr. Luther refers, accounts for France's reluctance to discuss cancellation of war debts until reparation payments are made more sure. Until Germany has paid much more on reparation account France will be in the position of having financed the cost of restoring that part of her territory devastated by Germany. The cancellation of France's debt to the United States would not replenish the coffers of France. In 1922 M. Poincare made it very clear that France would not ask for reconsideration of the war debts until Germany had paid reparations. After Germany has met reparation obligations no doubt France will be willing to release her from further burdens on condition that the United States will cancel the war debts. France will ultimately be willing to be forgiven her debts, but only after having refused to forgive her debtor.

A hard political game is being fought by the nations of Europe—a game in which ruthless advantage is taken of every weakness on the part of adversaries. No quarter is given and no confidence exchanged. Duplicity that would blast the reputation of men in ordinary affairs is practiced as a matter of course by the governments lately at war. The game now being played is a form of war, but it is not bound by any of the chivalrous rules of warfare. Fortunately some of the propaganda devices are now known to Americans, and they are not as easily deceived as they were in 1914-16.

(Copyright 1931.)

Yessir, He Said Something!"

SUNDAY MOVIES IN LONDON.

London and Parliament have been very much concerned of late about the question of Sunday movies—"cinemas," of course. Such Sunday diversions have not been lacking in London heretofore, but recently a zealous observer of the Sabbath discovered that they were infringing a statute of 1780, which forbade all forms of amusement and recreation on the Lord's Day. The law was plain, it never had been repealed, and the houses of amusement laid themselves liable to severe fines by opening on Sunday.

A bill presented to Parliament to remedy the situation called forth more heated discussion than any of the national or international questions before the House. It finally was passed with a majority of 48, and provides that exhibition of cinemas shall be legalized in all places where the county or borough council approves, if there is a large popular demand. The last provision doubtless will lead to some heated local arguments. The pictures will return to London theaters, but in many rural districts of England there will be violent opposition to any such innovation.

It is only within the last few weeks that Philadelphia has permitted the invasion of Sunday baseball, but there are few places in this country that still insist upon the strict observance of the Sabbath which rules in many parts of Britain, and more particularly Scotland. The opposition to the bill was led by a Scotchman, though its provisions do not apply to Scotland.

Speaking of the Sunday restrictions common in the north and midlands of England, Henry Nevinson says that Sabbath observation was so rigorous in his home that from dawn to night no thoughts were allowed but those of religion, no toys were allowed, no book might be opened but the Bible, and the only other reading matter was a dreary periodical called "Pulpit in the Family." Laughter was frowned upon, and conversation at cold meals was limited to discussion of the sermons. Two or three services were attended during the day to "listen to a lantern-jawed parson in a black gown thunder at us threatenings of eternal damnation." This Laborite welcomes the open Sunday cinema for the working classes, particularly in London, since they can not, like the well-to-do, play golf or tennis, drive in motors, dance in private houses or go to concerts in Albert Hall.

MEDICAL OBSTRUCTORS.

It is difficult to understand what the District Medical Society hoped to accomplish by its resolution of protest against location of the Children's Tuberculosis Sanitarium on the site selected on the Defense highway. If the society really thinks that the choice of this location was a mistake, why was its protest delayed until it could have no effect? Plans for erection of this sanitarium have been under way since 1922. The site was purchased nine months ago after much study and careful deliberation. In view of this fact the protest of the medical society takes on the aspect of inconsiderate obstruction.

Objections raised to the site on the Defense highway are trivial and unworthy of a body of medical men. It is inconceivable that a committee of doctors, engineers and prominent residents of the city would choose a location for a hospital of this kind without giving adequate attention to its suitability. More than 100 sites were suggested and the committee inspected dozens of them. With the aid of experts the committee outlined the fundamental requisites of a site, and the choice resulted from this careful process. It is as well adapted to the treatment of tuberculosis as any environment in the vicinity of Washington.

Members of the Children's Sanitarium committee include Dr. F. C. Smith, assistant United States surgeon general; Dr. William Fowler, of the health office; Dr. J. W. Peabody, superintendent of the tuberculosis hospital for adults; Dr. Frank Ballou, superintendent of schools; George S. Wilson, Dr. J. Percy Hickling, Dr. Joseph Rogers and Mrs. Ernest R. Grant, who was chairman of the committee. The District Commissioners appointed a committee of no less distinguished membership to study the plans for the sanitarium in detail.

Coming at this belated hour, the protest of the Medical Society is not entitled to consideration. Plans for erection of the Children's Tuberculosis Sanitarium ought to go ahead without interruption. Funds for construction of this commendable institution have been authorized. Washington is looking forward to the day when the institution for tubercular children will be a reality. What purpose has the Medical Society in registering a protest against the early construction of such a sanitarium? It is encouraging to realize that this resolution can have no effect, except to bring into discredit the methods the society uses presumably, to promote the interests of its members.

It is a mystery why Uncle Sam refuses to cancel war debts and reduce tariffs when Europe promises to send him so many delightful goods in return.

Ohio is planning a decisive test of prohibition. When Ohio gets that settled it might try its wits on the question of the priority of the hen or the egg.

The railroad presidents who are so disturbed by the necessity of increasing rates seem to have overlooked a vote of thanks to Reno.

Even the depression is not without its hopeful aspects. A Boston fat man's club has lost an aggregate of 3,650 pounds since hard times set in.

How does Sir Jim Jeans expect to interest any one in the end of the world, when the end of the depression isn't yet in sight?

A woman in Louisiana has just married her eleventh husband. She might be able to tell King Carol a thing or two.

U. S. Naval Academy Holds Interest of Annapolis Residents

Harts Given Royal Greeting In Annapolis

Social Events Many for New Superintendent and Family.

Special to The Washington Post.

Annapolis, Md., May 9.—The interest of Annapolis society is focused just now on the new administration at the Naval Academy. The arrival of Rear Admiral Thomas C. Hart, who recently became superintendent; Mrs. Hart and their family of five children was eagerly awaited, and the Navy folk on the reservation are settling down to the pleasant routine of getting acquainted with the Hart family. Admiral and Mrs. Hart and their eldest daughter, Miss Isabella Hart, attended the midshipmen's regimental hop last Saturday evening, when Miss Hart, a slender brunette, had her first experience of the midshipmen's dances. Her parents are more familiar with Annapolis, Admiral Hart having served a tour of duty here as a junior lieutenant shortly after his graduation from the Naval Academy.

Monday evening Mrs. Hart and Miss Isabella Hart were present as guests of honor at the musical and reception given by the Naval Academy Woman's Club in the ballroom of Carvel Hall. Mrs. Hart has consented to become honorary president of the club. Tuesday afternoon the heads of the departments and executives of the Naval Academy and their wives had an opportunity to meet Admiral and Mrs. Hart at a reception given in their honor by the commandant of midshipmen, Capt. Charles Philip Snyder, and Mrs. Snyder, at their quarters, 14 Porter road, Naval Academy.

The reception was from 4:30 to 6 o'clock. The ladies who assisted in the dining room included Mrs. Cooke, wife of Capt. Henry D. Cooke; Mrs. Giles, wife of Capt. William J. Giles; Mrs. Friedell, wife of Capt. Wilhelm L. Friedell, and Mrs. Schumann, wife of Capt. Roland W. Schumann. Miss Hart is the only one of five children of Admiral and Mrs. Hart with them at present. The elder son, Roswell, is attending Hotchkiss Preparatory School, in Lakeville, Conn., and will not come to this city until the autumn, when he will pass a vacation with his parents before entering Princeton University.

The second son, Thomas, who is at a ranch school in the West, will arrive at the superintendent's quarters in about three weeks. Caroline and Harriet, aged 11 and 9, respectively, are finishing the school year at the Harts' home in Sharon, Conn. They will come here as soon as school closes.

A number of hops for the midshipmen and their guests are listed in the May schedule of events at the United States Naval Academy. Last Saturday evening there was a regimental hop in Dahlgren Hall from 9 to 11:30 o'clock.

Tonight midshipmen of the first class had a hop in Luce Hall. There will also be regimental hops on Saturday, May 16, and Saturday, May 30. On May 23, there will be an officers' hop to which midshipman of the graduating class are invited.

Mrs. Bowers, wife of Commander John T. Bowers, of the Navy, retired, entertained at a luncheon last Sunday for Miss Mainie Montrose Graham, daughter of Col. and Mrs. Joseph Malcolm Graham, of Fort Slocum, New York, who is visiting Mr. and Mrs. Carroll Storrs Alden, and for Miss Charlotte Nelson Dugan, of Gloucester street. Miss Graham is a cousin of Mrs. Bowers. Commander and Mrs. Bowers had as their house guests last week-end Miss Catherine Dugan, daughter of Capt. and Mrs. Paul B. Dugan, and Miss Elsie Williams. Both Miss Dugan and Miss Williams are students of the National Cathedral School in Washington.

Mrs. Hinckley, wife of Lieut. Comdr. Robert M. Hinckley, of the Navy, entertained at a luncheon followed by bridge Wednesday in honor of Mrs. Beary, wife of Commander Donald B. Beary, aid to the superintendent. There were fourteen guests.

Mrs. Pollard and Miss Beverly Pollard, wife and daughter of Commander John B. Pollard, of the Navy Medical Corps, who arrived last Friday from Haiti, for an indefinite stay in this city, will visit Capt. and Mrs. William J. Giles on the Reina Mercedes for several days before going to the Peggy Stewart Inn, in Hanover street. Mrs. Giles entertained informally at luncheon Monday for Mrs. Pollard. Last Sunday Capt. and Mrs. Giles gave a small Sunday night supper for some of the friends of Mrs. Pollard, whose husband was on duty here a year or two ago, before going to Haiti.

Mrs. Margaret Girault Gladden entertained several tables of bridge Tuesday evening at her residence in Gloucester street, in honor of Mrs. George K. Weber, who left here Friday for Long Beach, Calif., to join her husband, Lieut. Comdr. George K. Weber, of the Navy.

Mr. and Mrs. Sylvanus Stokes, jr., entertained last Thursday evening at a large dinner party at their country estate near this city. Among those present were Capt. and Mrs. William J. Giles, Capt. and Mrs. John Henry Newton, Lieut. Comdr. and Mrs. Laurence Wild, Lieut. and Mrs. Forrest Close and their guest, Mrs. Suzanna Smith, of Washington; Lieut. William S. Heath, Lieut. Comdr. Lloyd H. Lewis, Miss Alice Shepard, Mr. Edward Duvall and Mr. Mohler, of Washington; Mrs. Carryl H. Bryan, Mrs. Roscoe C. Bulmer, Mr. and Mrs. Allen Bowie Howard, Mr. Forbes Colhoun, Mr. George A. Bingley, Mrs. G. M. Simpson, Mrs. Henry C. Dinger, Mr. and Mrs. Richard Morton and Commander and Mrs. Wolcott E. Hall.

Mrs. Halsey, wife of Capt. William F. Halsey, of the Navy, who is now living at Carvel Hall, and Mrs. G. W. Simpson, of State Circle, were joint hostesses Wednesday evening at a supper party given at the home of Mrs. Wickham, wife of Commander William C. Wickham, in Maryland avenue.

Mr. and Mrs. Philip S. Morgan have opened their summer home in Wardour, after passing the winter at the Wyman Park Apartments, in Baltimore. Their son, Lieut. Philip Morgan, of the Navy, is passing two weeks' leave with Mr. and Mrs. Morgan. Lieut. Morgan is now in duty on the Manley, now in Newport.

Commander Charles C. Slayton, of the Navy, has left this city, having been assigned to sea duty on the U. S. S. Hannibal, now in the Philadelphia Navy Yard for overhaul. Col. George H. Morgan, of the Army, retired, grandfather of Midshipman Morgan Slayton and of Miss Nancy Slayton, has arrived here for an extended visit at the Slaytons' home in Gloucester street.

Mrs. Charles C. Dunn has returned to Washington after a visit with her parents, Mr. and Mrs. Joseph W. Valiant, at Wardour.

Lieut. Comdr. and Mrs. John L. Hall, jr., entertained at a dinner party Tuesday evening. There were twelve guests.

Mrs. Rockwell Clark, mother of Lieut. Sherman R. Clark, has returned from Florida and is occupying her apartment at 5 Maryland avenue.

Miss Marbara Woodward, daughter of Mrs. Charlton E. Battle, arrived last Monday from Coronado, Calif., to pass two weeks here as the guest of Miss Nan Farrell, of Southgate avenue. Miss Farrell has just returned from a visit with Mrs. Charles Adair and Miss Mildred Ramsey in Washington. Miss Woodward is very popular in the younger set here, having passed several years in this city while her stepfather, Commander Charlton E Battle, was on duty at the Naval Academy.

Lieut. Comdr. Ryland D. Tisdale's friends in this city will be interested to learn that he has completed his two and a half year tour of duty in China and has arrived in the United States for a month's leave, which he will pass in Washington. Lieut. Comdr. Tisdale is the son of Mrs. R. D. Tisdale, of Prince George street, this city.

Capt. John Henry Newton is among the officers who will be detached from the Naval Academy in June. He has been assigned to the U. S. S. Trenton as commanding officer of that ship. The numerous Annapolis friends of Capt and Mrs. Newton who are among the best liked Navy people on the station, will be glad to learn that Mrs. Newton and John Henry Newton, jr., are to make their home in nearby Washington.

Mr. Mason Terry has returned to this city after passing the winter in Florida, and is passing some time at the home of Miss Mary Randall Magruder in Hanover street.

Mr. and Mrs. James S. Bowdoin, of Normanroyd, were hosts to the River Club, last Saturday evening at their country home near St. Margaret's. This club is made up of a group of river people, those who own homes along the Severn, and fortnightly parties are held at the homes of the various members. Among the members of the club are Mr. and Mrs. George Turner, Mr. and Mrs. Joseph W. Valiant and Mrs. Middleton Semmes Guest, of Wardour; Mrs. Carryl H. Bryan and Mr. and Mrs. Walter Newbold Walmsley.

Mrs. P. H. Ross and little son has left this city for Coronado, where she was called by the illness of her husband, Lieut. Philip H. Ross, now stationed at Coronado, Calif. Mrs. Ross was formerly Miss Helen Jones, of Garden Farms.

Mrs. Charles Adair, wife of Lieut. Charles Adair and Mrs. Hines, wife of Lieut. John F. Hines, jr., have left to motor to Charleston, S. C., to join their respective husbands, whose ship is in that port. Mrs. Hines, who was formerly Miss Mary Earle, had been visiting Mrs. Adair at the home of the latter's parents, Rear Admiral and Mrs. John M. Halligan, in Prince George street, for several days. Admiral and Mrs. Halligan came here last week from Washington to occupy their house until leaving for Newport in the latter part of June.

Lieut. Comdr. and Mrs. Donald MacL. Dalton, of the Navy, passed last week-end here as the guests of Lieut. Comdr. and Mrs. Schuyler Mills. Lieut. Comdr. Dalton, who is on leave from the U. S. S. Raleigh, has gone to Boston, but Mrs. Dalton is remaining for a longer visit with Lieut. Comdr. and Mrs. Mills.

Lieut. and Mrs. Harold D. Baker and their twin daughters, formerly of Ferry Farms, have left this city. Lieut. Baker, having completed a two-year tour of duty at the naval post graduate school here. The Bakers are passing several weeks in Baltimore, before going to New York. Lieut. Baker has been assigned to duty at Flushing, N. Y.

Mrs. Stickley, wife of Lieut. Douglas Penn Stickley, of the Navy, left last Sunday with her aunt, Mrs. Audrey Haskell Mallen, who had been her guest here, for a visit of two weeks in New York and Boston.

Mrs. Oakleigh W. Robinson has left for New York City, where she will join her husband, Ensign Robinson, who is on the U. S. S. Chester. She is passing a few days in Mount Vernon, N. Y., visiting Capt. and Mrs. Harvey Tomb and their daughters. Mrs. Byron McCandless is staying with her mother, Mrs. M. Kitson, before going to Boston to join her husband, Capt. McCandless, who has command of the U. S. S. Raleigh. Mrs. Robinson, who was formerly Miss Velma McCandless and Mrs. McCandless occupied an apartment here this winter. Miss Sarah Reed, daughter of Capt. and Mrs. Thurlow Reed, of the Navy, was the guest over last week-end of Miss Helen Furlong, daughter of Capt. and Mrs. Francis Mohun Furlong, of Oklahoma terrace. Miss Reed is a student at Goucher College.

Among the recent additions to the naval contingent on the station is Mrs. Swanson, wife of Lieut. William A. Swanson, of the Navy, now on duty at the Philadelphia Navy Yard, but soon to report for his new assignment here.

Mrs. Clay, wife of Lieut. James P. Clay, 3 Randall court, has issued invitations for a bridge party on Monday afternoon. A number of additional guests will come in for tea.

A Child's Garden of Verses

Clinedinst.

MRS. W. CAMERON ROBERTS, with Walter Cameron Roberts, jr., finds delight in little verses of child adventure in the garden of their home in Alexandria, Va.

Chevy Chase Visitors Given Bridge Party

Mrs. John A. Cummings Entertains at the Congressional.

Mrs. John A. Cummings has returned from a three weeks' trip to Scranton, Pa., where she was the guest of Mrs. Joseph Lawler. Mrs. Joseph Lawler returned with Mrs. Cummings for a short visit. Mrs. Stanley Brand, of Scranton, Pa., is also a house guest of Mrs. Cummings. Mrs. Cummings was hostess at a beautifully appointed luncheon and bridge party at the Congressional Country Club.

Mrs. Joseph E. Angel, Mrs. Ada Corley and Mr. Arthur Kidder have returned from Winchester, Va., where they motored to see the apple blossom festival.

Mr. and Mrs. E. C. Alvord, jr., will leave tomorrow for New York City, to sail Wednesday on the Bremen to spend two months in France, Germany and Switzerland.

Miss Virginia Hall and Miss Helen Tewksbury have motored to Washington and Lee University in Virginia to spend the week-end.

Mr. and Mrs. George W. M. Vinal and their son, Francis, will sail Wednesday on the America for Hamburg, Germany, to spend four months in Berlin, Paris and London. Dr. and Mrs. Norman Craig will occupy their home on Jenifer street while they are away.

Dr. and Mrs. William A. Blum have returned from Winchester, Va., where they attended the apple blossom festival and the coronation ceremony.

Miss Ruth Adams, of Leland street, entertained her card club Friday evening at three tables of supper and bridge at her home.

Mr. and Mrs. Sanford Bates, Mrs. James V. Bennett, Mr. and Mrs. Charles Sisson and Mrs. William Mitchell motored to Alderson, W. Va., to spend the week-end there. They will attend the annual board meeting of the Industrial Reformatory.

Mr. and Mrs. Filippo Gravatt are spending the week-end at Eastern Shore, Md. Mr. and Mrs. George Gravatt are spending the week-end at Richmond, Va., with their son-in-law and daughter, Mr. and Mrs. Burt McLachlin.

Dr. and Mrs. O. E. Baker entertained last Thursday afternoon at tea, when the following guests were present: Dr. Helen Strong, Miss Mary Mead and Dr. and Mrs. Albert Perry Brigham. Dr. and Mrs. Baker entertained at a tea Sunday afternoon to the members of the division of land economics of the Department of Agriculture.

Mr. Edward Driscoll of the University of Virginia at Charlottesville spent last week-end with Mr. Kent Clark. Dr. Harold Clark and his son, Mr. Ralph Clark, of Toronto, Canada, have returned to their home after spending several days with Dr. Clark's brother and sister-in-law, Dr. and Mrs. Egbert Clark.

Dr. and Mrs. J. H. Dellinger, of Delfield street, will leave tomorrow for New York City, to sail Wednesday on the America, where Dr. Dellinger will be stationed at Copenhagen.

Mrs. Walter Miller, of Ridgewood avenue, entertained her Mother's Club Tuesday afternoon at her home, when Mrs. Lee R. Pennington spoke on "Parents' Problems."

Mr. and Mrs. Robert Burks will entertain at a supper party this evening at their home. Mr. and Mrs. Burks entertained two tables of supper and bridge Tuesday evening.

Potomac

Mrs. George Woods and daughters, the Misses Mary, Nancy and Caroline Woods with Mr. George Woods and Mr. Sam Woods, have returned from a motor trip to Somerset and Orange, Va., where they visited Mrs. S. T. Kirkpatrick and Mr. C. E. Morris, Mrs. Woods' sister and brother.

Miss Lillian Roth has returned from a short visit to her parents, Mr and Mrs. Howell Roth, at their home in Richmond.

Mr. and Mrs. E. E. Spaulding and Miss Cecile Spaulding left the past week to motor to Newport News, Va., to visit Mrs. Spaulding's sister, Mrs. O. M. Mark.

Miss Willie Kidwell was the week-end guest of Miss Elizabeth Ramsburg, at her home in Berryville, Va.

Mrs. Homer C. Gray has returned from a visit to Mr. and Mrs. C. Gray, in Salisbury, N. C.

Mr. and Mrs Elwood Mitchell were the week-end guests of friends in Leesburg, Va.

Mrs. Alice Hancock, of Alexandria, passed the week-end with her daughter, Mrs. Samuel Haslett, at her home on Braddock Heights.

Miss Margaret Gorham has returned to her home in Charlotte, N. C., after a visit to Mrs. C. O. Bruin.

Mr. and Mrs. George Davison have returned from a visit to friends in Winchester, Va.

Miss Lelia Reid has returned from Charlotte, N. C., where she has been visiting relatives and friends.

Mrs. Wallace E. Lunceford and Miss Margaret Lunceford have returned from a visit in Winchester, Va.

Mr. and Mrs. George Mathis have returned to their home in Winchester, Va., after a visit to Mr. and Mrs. Herbert Miller.

Mr. and Mrs. Douglass Swan have returned to their home in Culpeper, after a short visit to Mrs. Swan's parents, Mr. and Mrs. J. N. Rosson.

Miss Harriet Leich has returned from a motor trip to Williamsburg and Norfolk, being joined at the former place by her sister, Miss Grace Leich, a student at William and Mary College, for the trip to Norfolk.

Miss Tots Wiltshire has returned from a visit to her parents in Upperville, Va.

Miss Alice Keller passed the week-end with friends in Winchester, Va.

Mr. and Mrs. Thomas Jones have returned from a visit to relatives in Atlanta, Ga.

Mr. and Mrs. H. P. Spears, of Baltimore, Md., were the week-end guests of Mr. and Mrs. J. D. Robertson.

Mr. and Mrs. E. D. Vernon have returned from a visit to friends in Winchester, Va.

A June Bride

MISS NETTIE DORSEY ETCHISON, daughter of Dr. and Mrs. Garnett Waters Etchison, of Gaithersburg, Md., whose engagement to Mr. Philip Charles Watkins, of Cedar Grove, Md., has been announced.

Sorority Girls Give Tea to Mothers at Club This Afternoon

Mothers of Sigma Tau Gamma girls will be the guests of honor at a tea given by the sorority this afternoon at the Chevy Chase Club. Tea will be served from 4 to 6, with Miss Anne Bourke, president, presiding at the tea table. Several musical selections will be offered by Mrs. Mildred Hazard, a soprano soloist.

Spring flowers with harmonizing candles will decorate the rooms where the sorority group will entertain.

Miss Ruth Duckett, chairman of the committee which has made arrangements for the Mothers Day tea, expects about 40 guests, including the members and their mothers.

Silver Spring Bride-Elect Given Shower

Miss Louise Fling Soon to Be Married to Paul C. Durrer.

Miss Dorothy Gugel, of Elizabeth, N. J., and Miss Bertha Stiffens, of New York City, were week-end guests of Mr. and Mrs. Jesse Fling.

Mrs. Urban Wagner was hostess to the Five Hundred Club for luncheon and cards Tuesday night. Mrs. Frank L. Hewitt carried off high-score honors.

Mrs. S. M. Deffinbaugh has as her house guest Miss Elizabeth Bertrans, of St. Martinsville, La. Miss Bertrand, who recently received an appointment in the diplomatic service, has just returned from Tegucigalpa, Honduras, where she was stationed, representing the Federal Government.

Miss Louise Fling, daughter of Mr. and Mrs. Jesse Fling, was given a shower at the home of Mr. and Mrs. William Matter recently. Miss Fling, soon to be the bride of Mr. Paul C. Durrer, son of Mr. and Mrs. C. H. Durrer, of Washington, D. C., was the recipient of many handsome and useful gifts. Among those present were Mrs. A. E. Biggs, Miss Lee Biggs, Mrs. R. Pemberton, Miss Grace Barnes, Miss Dorothy Matter, Miss Alma Hewitt, Miss Isabel Hewitt, Miss Ann Babbington, Mrs. Charles Jones, Mrs. Paul Kreh, Mrs. H. B. Hendrick, Mrs. W. R. Belfield, Miss Thelma Fling and Mrs. William Matter, of Silver Spring, and Mrs. C. H. Durrer, Mrs. Maude Moreland, Mrs. Bowersox, Miss Dorothy Simmers, Miss Florence Morgan, of Washington, and Miss Blanche Crawford, of Chevy Chase.

Mrs. C. Bailey Scrimgeour entertained the Glen Ross Road Bridge Club last Wednesday evening at her home in North Woodside. Mrs. James Bowling, jr., and Mr. Donald Barnhart carried off first prize.

Mr. and Mrs. Clarence L. Barrett entertained the North Woodside Bridge Club Saturday night. High score prizes were won by Mrs. Joseph B. Matre and Dr. Charles Stiefel. At the conclusion of cards a delicious supper was served. The guests included Mr. and Mrs. Leo P. Watson, Mr. and Mrs. Joseph B. Matre, Mr. and Mrs. Frank A. Lutz, Mr. and Mrs. Ralph Bubb and Dr. and Mrs. Charles V. Stiefel.

Mr. and Mrs. Philip Hamilton have returned from a week-end motor trip to Altoona, Pa., where they were guests of Mrs. Hamilton's parents, Mr. and Mrs. Joseph Fink.

Mrs. O. B. Magruder had as her guests Wednesday afternoon members of the Woodside Women's Club.

Mr. and Mrs. John B. Robbins, of Crisfield, Md., who were guests for several weeks of their son and daughter-in-law, Mr. and Mrs. F. Douglas Sears, have returned to their home. Mr. Robbins is State's attorney at Crisfield.

Mrs. Charles Chase, of Chicago, who is the guest of her son-in-law and daughter, Mr. and Mrs. Walter Crist, will leave the first of June for Europe, where she will spend the summer.

Mr. and Mrs. Robert W. Benner had as their dinner guest Sunday Mr. Benjamin Woods, of Washington, D. C.

Mr. and Mrs. W. B. Appleby have returned from a motor trip to the Valley of Virginia including Winchester, where they witnessed the apple blossom carnival.

Mr. and Mrs. O. B. Magruder entertained at a family dinner Sunday at their home in Woodside. Their guests included Mr. and Mrs. Graham Magruder, Miss Thornton Magruder, Oliver Magruder, Mr. and Mrs. Ralph Bubb and Miss Peggy Bubb.

The Women's Club of Woodside, will meet at the Toll House Tavern as guests of Mrs. W. C. Yearling. Officers will be elected at this meeting. On May 19, the club plans to give a concert at the home of Mrs. Harry S. Elkins in Highland drive.

Mrs. W. E. Bradley was hostess to her Washington Bridge Club Wednesday afternoon for luncheon and cards.

Mr. and Mrs. Marshall Davis have gone to Gloucester, Mass., where they will remain until fall. Mr. Davis is in charge of construction work being done there.

Mr. and Mrs. Clyde Williams, sr., had as their guest last week-end their son, Mr. Clyde Williams, jr., a student at the Divinity School at Yale University, New Haven.

Mrs. Hiram E. Johnson entertained delightfully at a luncheon and card party last Monday afternoon.

Mr. and Mrs. H. B. Hendrick had as their guests recently Mr. and Mrs. Seymour Morse, of St. Petersburg, Fla. Mr. and Mrs. Morse stopped en route to Lansing, Mich., where they will spend some time visiting.

Bud of Next Year

Harris & Ewing.

MISS ELIZABETH HENNING, daughter of Mr. and Mrs. Arthur Henning, who will be presented to society during the coming season.

Hadassah Chapter Annual Luncheon Is Set for May 19

Plans are now complete for the annual spring luncheon of the Washington Chapter Hadassah to be held at the Mayflower May 19. Mrs. Morris Gewirz, chairman of the luncheon committee, has named as assistants: Mrs. Herman Hollander, Mrs. Julia Weinberg, Mrs. Henry Gundersheimer, Mrs. Samuel Goldberg, Mrs. M. Madden, Mrs. H. Walsky, Mrs. L. Krupsaw, Mrs. J. L. Krupsaw, Mrs. Paul Pearlman, Mrs. F. Bonneborn, Mrs. J. Vesz, Mrs. B. Danzansky, Mrs. J. Kaminsky, Mrs. M. Bisgyer, Mrs. M. Dodek, Mrs. J. Wolpe, Mrs. M. Mendelson, Mrs. N. Bobys, Mrs. L. Kalichstein, Mrs. H. Oxenburg, Mrs. Charles Gordon, Mrs. L. Freudberg, Mrs. I. Lipman, Mrs. M. Stein, Mrs. Al Sheffernan, Mrs. H. Graceman, Mrs. M. Aronson, Mrs. Isidore Kahn, Mrs. E. Cooper, Mrs. F. Alpher, Mrs. S. Kluft, Mrs. H. Schwartz, Mrs. J. Biron and Mrs. S. Kravitz.

Mrs. Jack Schlosberg and Mrs. Alex Rosenblum are in charge of reservations.

Mrs. Ady Gives Bridge Party In Rockville

Dorothy Clark, Soon to Marry, Entertained With Shower.

Mrs. Albert Ady entertained at three tables of contract bridge during the week. Her guests were Misses Alice and Lillian Brand, Mrs. Nicholas Brewer, Mrs. Lloyd Brewer, Mrs. Donald Delashmut, Mrs. Somerwell Dawson, Mrs. Randolph Talbott, Mrs. Sache Abert, Mrs. Darby Bowman, Mrs. Douglas Blandford, Mrs. Shirley M. Prescott and Mrs. Almus Spear. Mrs. Bowman and Mrs. Spear won the prizes.

Miss Elizabeth Larcombe recently entertained one of the evening bridge clubs. There were three tables and Miss Virginia Karn was the high-score prize winner.

Mr. and Mrs. Douglas Blandford entertained the Husbands and Wives Bridge Club Thursday evening.

Mrs. Edwin W. Broome recently entertained at two tables of bridge. Her guests were Miss Kristin Nilsson, Miss Elizabeth Meany, Miss Eleanor Smith, Miss Nell Jones, Miss Maude Broome and Mrs. Frank Leinear.

Mr. Edward Brand is on a business trip to Pittsburgh, Pa.

Mrs. Charles White entertained one of the Tuesday afternoon bridge clubs this week at Hungerford Tavern.

Mr. Stephen Cromwell has returned from a business trip through the West.

Miss Louise Fawley, who is convalescing from an appendicitis operation, is visiting at the home of her sister, Mrs. Smoot, of Washington.

Mrs. H. L. Wells has opened her country home here after spending the winter among relatives.

TILDEN GARDENS CAFE
IN THE CLUB BUILDING
Connecticut Ave at Tilden St. N.W.
Excellent Cuisine and an Atmosphere of Charming Distinctiveness
SPECIAL DINNER, $1
Sunday, May 10
Served from 1 to 8 p. m.
MENU
Choice of
Fresh Fruit Cup
Tomato Juice Cocktail
Cream of Spinach Soup Consomme
Choice of
Smothered Chicken
Roast Prime Ribs au jus
Crab Cutlet, Cream Sauce
Baked Southern Ham
Choice of Two
Whipped or French Fried Potatoes
New Green Peas Savory Beets
Choice of
Perfection Salad
Hearts of Lettuce, Roquefort Cheese or Thousand Island Dressing
Choice of
Devil's Food Cake
Pineapple Meringue Pie
Orange Sherbet, Vanilla, Chocolate or Fresh Strawberry Ice Cream
Hot Rolls
Coffee, Tea, Milk or Postum
The Best Dinner in Town
Cleveland 5334

New
Spring Coats
33⅓% Discount
Our entire Spring Collection embodying the most important features of the new mode.
Originally priced $59.50 to $225.00
NOW $39.50 to $150.00
Hickson Inc
1215 Connecticut Avenue N.W.

M. PASTERNAK
1219 CONNECTICUT AVE.
Starting Monday
THE MID SEASON CLEARANCE
SALE
drastic price reductions
Women's and Misses'
SPRING FASHIONS
Coats Suits Frocks Gowns
Sportswear Millinery
Misses' Shop Apparel
Spring Furs
all typical Pasternak clothes from our regular Spring collections . . . and a sound investment in value and fine quality at these low prices.
Patrons are advised to make an early selection!
all sales final
FUR STORAGE DECATUR 0184

We are dressing more Smart Brides each season . . .
for a very definite reason
The bride . . . her gown . . . her veil . . . her trousseau . . . all her needs met in the quiet seclusion of this exclusive shop.
WITH pardonable pride we point to the personal and well informed experience of MRS. ERLEBACHER, who not only will be more than pleased to personally assist you in selecting your wardrobe, but will volunteer the correct information as to the proper attire for the Matron-of-Honor and Bridesmaids.
Erlebacher
TWELVE-TEN TWELVE-TWELVE F STREET

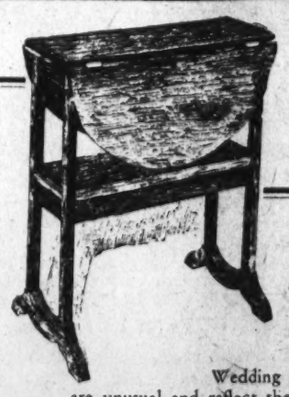

Gifts for the Bride
Low English Tea Table, made of Solid Mahogany. Reproduced from a period about 1750.
Wedding presents from Biggs are unusual and reflect the charm and refinement of Old Colonial Days. Select for her from our assortment of candle stands, foot stools, tables, ottomans, mirrors and pictures.
Brasses, Andirons, Fenders, Sun Dials, Candlesticks and Door Knockers are being offered at Half Price while they last!
We make more than 500 true copies of old Virginia pieces.
Biggs Antique Co.
1224 Connecticut Ave.

The Collier Inn
COLUMBIA RD. AT 18th ST.
Opposite Ambassador Theatre

WE know you will enjoy dining with us today as we have made special plans for you. Our 5-course Sunday dinners have been famous in Washington for years.
Every Monday night we serve a Special Tenderloin Steak Dinner.
Columbia 5077

Little Season Nears Climax as Officialdom Claims Spotlight

FROM THE BRIDLE PATH to the kennels is the daily trek of Mrs. Thayer McMann, of Warrenton, Va., whose favorite dog, a magnificent great dane, is the pet of the neighborhood.

A BOND OF UNDERSTANDING exists between Mrs. D. H. Dunton, wife of Lieut. Dunton, of Washington, and her police dog. Mrs. Spencer Ilsley on the lawn of her Middleburg home.

READY FOR A STROLL in the grounds of her beautiful estate at Warrenton, Mrs. Paul Abbott stops for a moment to be photographed with her fine dog, which is a constant companion.

Departure of Foreign Delegates Closes Week of Brilliant Fetes Centering About Stimson Party

Embassies, Legations and Washington Homes Thrown Open to Receive Visitors From Many Lands—Furloughs Bring United States Envoys to Capital on Business and Pleasure—Horse Show Is Big Event of Coming Week.

SEVEN days glorified by the presence of extremely interesting visitors! Garden fetes, teas, yachting parties and innumerable dinners with the Secretary of State and Mrs. Stimson as hosts, the chiefs of missions, Government officials and a great many Washington hostesses making a holiday of a week practically given over to the entertainment of foreign celebrities as well as America's keenest financiers. And now they are gone—these representatives of half a hundred nations who came to Washington for the sixth congress of the International Chamber of Commerce.

With business administration and commercial progress definite hobbies of President Hoover, and the First Lady a cosmopolite as well, the inspiration lent by the White House traveled gayly down the avenues of the Capital until everybody was "doing it," hostesses of high degree joining in the plans which made of the congress one continuous fete.

* * * *

PRACTICALLY every embassy and legation was thrown open for the entertainment of the visitors on Wednesday night; Thursday was packed to the brim with "ladies' luncheons," followed by teas and dinners to crown the fading hours of the congress which had started off in gay spirits early in the week. So full were the hours that foreign delegates probably dubbed it a typical Roosevelt week, while agreeing that it all was a lot of fun. And their visit offered opportunity to meet such celebrities as Sir Arthur Balfour, Lord and Lady Luke, Lord and Lady Anderson, Sir George Paish, Sir Harry Brittain and others hailing from old England; Belgium's former Premier and Mme. Theunis, Franz Mendelssohn, of Germany, grandson of the composer, and hosts of others whose names are synonymous with power in countries across the sea.

It all ends with a well-earned respite for the President and Mrs. Hoover, hosts over the week-end to a representative group of Army officers and their wives and a few others who are at the Rapidan until tonight or tomorrow. It was a busy week not only for the President, but for Mrs. Hoover, who shared in receiving the delegates to the commerce parley, the visiting Colonial Dames of America, the American Women's Legion and, between times, visited New York to attend a luncheon given by the Maternity Center Association. In addition Mrs. Hoover was a guest at an important musicale, and with the President was honored at dinner by the Secretary of Commerce and Mrs. Lamont.

* * * *

AND now enters King Horse. This week will usher in the National Capital Horse Show at Bradley Farms, where a box has been reserved for the President and Mrs. Hoover. The Vice President, Mr. Curtis, is among the patrons, and the Secretary of State has been nominated honorary president of the association. And there is the Hunt ball, gala event of the spring, called the dancing party de luxe between Easter and the close of the little season.

The arrival of the American Ambassador to Germany and Mrs. Frederic M. Sackett added interest to the week. They were here in time for the garden party at Woodley early in the week when the Stimsons welcomed pretty much the entire roster of visitors and official Washington. Their visit is a brief one as they are headed for Kentucky where the horse will hold high carnival in the great Kentucky Derby run in their own town—Louisville. In June the Ambassador and Mrs. Sackett will go back to Germany.

* * * *

MR. HUGH GIBSON, envoy to Belgium, it seems, is also on the diplomatic furlough list and will come to Washington within a month to confer with the President on the disarmament question, which will, as usual, form one of the problems at the Geneva conference, which Mr. Gibson will probably head, assisted by Mr. Hugh R. Wilson, Minister to Switzerland. Come also the Ambassador to Chile and Mrs. William S. Culbertson, who have been in South America quite some time, but selected this season for their visit in order to mingle state affairs with college life. Their two daughters, Jane and Junia, are in school, the one at Madeira and the other at Vassar.

Not the least of the important British visitors here last week were Alderman Edwin Thompson, Lord Mayor of Liverpool, and the Lady Mayoress, whose visit was climaxed by an interview with the President on Friday. In New York the Lord Mayor's arrival attracted a crowd of several thousand, Rear Admiral William B. Franklin and Mayor Walker doing the honors. Preceded by his mace bearer, he was escorted to city hall in all the dignity of flowing black robes and the gold chain and seal of his office. It is the ninth visit of Lord Mayor Thompson to this country since 1905.

* * * *

WHILE the Washington visit of the Lord Mayor and Lady Mayoress was marked with less glamour, they were received here with due formality. With Gen. Edward Higgins, head of the International Salvation Army, and Mrs. Higgins, they were entertained at luncheon at the British Embassy on Friday, with Lady Lindsay, wife of the British Ambassador, as hostess.

Gen. Higgins, who succeeded Gen. Bramwell Booth as the army chieftain, is making his first visit to this country on a lecture tour and spoke Friday night at Constitution Hall, with the Secretary of State making the introduction, and Bishop James E. Freeman also a speaker.

Mrs. Hoover received Mrs. Thompson and Mrs. Higgins before acting as hostess to the members of the American Institute of Law on Friday. The distinguished ladies were accompanied to the White House by Lady Lindsay. In the morning the Lord Mayor and Gen. Higgins were presented to the President by Mr. Ronald Ian Campbell, Charge d'Affaires of Great Britain in the absence of the ambassador.

Another newcomer to Washington the last of the week was the "Silver Queen." Speaking more conventionally she is Mrs. R. W. Delitch, but this name was acquired with a comparatively recent marriage and for many years, when she was Mrs. Emory Holmes, Mrs. Delitch was known throughout the West as the "Silver Queen," successfully owning and operating many silver mines.

Photos by Underwood & Underwood.

SPRING IN THE COUNTRY finds Mrs. H. W. Buchanan established at her charming place near Warrenton, where her splendid tennis courts prove an additional attraction to summer guests.

Rumors Foretell Departure of Envoy From Bolivia and Senora de Medina, Naming Abelli As Probable Successor

New Minister From Colombia, Senor Don Fabio Lozano, Arrives With Wife to Act as First Representative in Washington of the Liberal Olaya Government—Formerly Served as Minister of Public Works.

SIMULTANEOUSLY persist rumors of the transfer of the Don Edouardo Diez de Medina from Washington to a post in South America while Bolivia will be represented here by Don Luis Abelli, who has just relinquished the finance portfolio in the Bolivian cabinet. If Washington should lose the present Minister and Senora de Medina, regret at their going would be tempered by the selection of Senor de Abelli, whose wife, an American of great charm, has been living here for several months. Although nothing official has been given out concerning the pending change Senora de Abelli is expecting her husband this spring. In fact, some time in May. She was formerly Miss Crystal Hyland, of Oregon, and has been living here to supervise the education of her children.

Welcome was extended on Wednesday to the new Minister of Colombia, Don Fabio Lozano, and Senora de Lozano, who were met in New York by Don Jose M. Coronado, charge d'affaires of Colombia. The new minister succeeds Don Enrique Olaya, inaugurated president of Colombia last year. The new minister is the first representative in Washington of the Liberal Olaya government. He served for a short period as minister of public works under President Olaya before his present appointment. He served Colombia as Minister to Peru for ten years and in 1919 was Minister to Mexico, going from there to Lima. With Minister Lozano are Senora de Lozano, their daughter, Lucia, and their son, Juan, and his wife. Don Juan Lozano was in Washington last year as secretary to President-elect Olaya.

Whether the Capital will play host to the wizard of the stars, Sir James Jeans, English astronomer, who is now adding his row of figures to those of Dr. Hubble, of the Mount Wilson Observatory in Pasadena, is not known, at least by the British Embassy staff. Interested in Dr. Hubble's study of island universes millions of light years distant from the earth, Sir James will spend a fortnight in the West and will then come to Philadelphia, there to receive the Franklin medal on May 20. The author of several brain teasers on the stars and their courses, Sir James' social propensities, 'tis said, are appealing, so he may be induced to join for a few days the colorful heyday of Maytime in Washington.

* * * *

DIPLOMATIC news in town centers about the possible naming of Sidarous Pasha, Egyptian Minister at Brussels, to the long vacant post in Washington, administered since the departure of Samy Pasha in 1929 by the Egyptian charge d'affaires, Aly Ismail Bey. If Sidarous Pasha comes here he will preside over an establishment noted for its charming parties and smooth running "machinery" for Aly Ismail Bey and Mme. Aly Ismail Bey know their Washington and are among the most delightful of the Far Eastern hosts.

Sidauriorus Pasha, who is both a lawyer and diplomat, was born at Alexandria and educated there at St. Andrew's Scottish School and the Jesuit College. After studying law at Cairo he went to Paris, and, in 1892, took his degree in letters with honors. Three years later he qualified as a French barrister, also with honors, and, at the same time, took first prize in a civil law competition. He has practiced law and held many legal, governmental and diplomatic posts. From 1925 to 1929 he was charge d'affaires at London.

* * * *

THE month of May is being devoted to trips through the charming gardens of historic and attractive homes in and near Washington. This week the gardens of old Georgetown will be opened for the annual pilgrimage, and next week those of well-known estates in Maryland, near Washington, will be opened for the first annual garden pilgrimage sponsored by the Chevy Chase Garden Club of Maryland, planned for May 26. The tour will also include some Washington homes near Chevy Chase, and will take in Arbre-Mont, the home of Mr. and Mrs. Henry Parsons Erwin, and Mr. and Mrs. William S. Corby.

Historic interest will be aroused by the 170-year-old colonial home of Mr. and Mrs. George Thomas Dunlop, Hayes, beyond Chevy Chase Lake, and Brook Farm, the revolutionary mansion of Dr. and Mrs. Frank Hood Schultz. Both places have not only beautiful gardens, but wonderful old trees. An attractive feature will be the tea at Brook Farm, served in the slave cabin which Mrs. Schultz has restored and redecorated with copper utensils on the old brick hearth, hooked rugs, patchwork quilts and old prints.

The Maryland home of Capt. and Mrs. Chester Wells, with its formal lawns and gardens, and old brick house will also attract many visitors.

Another feature of the tour will be the inclusion of a number of smartly planned smaller gardens that abound in suggestion and inspiration for every amateur gardener. In contrast to the several old-fashioned gardens will be that of Col. and Mrs. L. C. Duncan at their home on Bradley lane. Col. Duncan planned and executed the entire place himself. Narrow brick walks lead through the cleverly planned beds of flowers, while a miniature Japanese rock garden with tiny bridges and pagodas occupies a far corner.

Hoovers Entertain Large Party at Camp

Hoover Takes Army Men to Rapidan Camp

Representative Wood Is Among Guests of President.

Clad in the armor of host and with his pronouncement in favor of specific efforts toward ultimate disarmament fresh in the minds of a thousand representatives of half a hundred countries, President Hoover is entertaining this week-end a group of ranking officers of the United States Army at his camp on the Rapidan, thus shifting from the White House to the mountain lodge presidential hospitality. As the last of the delegates to the international commerce parley left the Capital by every outgoing train after a week's digest of outstanding commercial problems, the President and Mrs. Hoover opened the doors of the sylvan camp to receive as Sunday guests the country's "highups" in the Army, their wives and several other week-end guests.

The personnel of the Rapidan house party, the first this year numbering so nearly twenty, reaches a paradoxical climax to the speech given by the President before the congress of the International Chamber of Commerce early in the week, for the group represents, on the other hand, an index of the delightful gatherings which the President and Mrs. Hoover will have with them at various week-ends through the summer. For the Rapidan "camping parties" apparently are assuming their stride and warm weather will find a little White House in the Virginia hills.

Mrs. Hoover drove her own car to the camp, planning to return to Washington either late this evening or early tomorrow morning.

The guests include the Secretary of War and Mrs. Hurley, Representative Will R. Wood of Indiana, chairman of the house appropriations committee; the Assitant Secretary of War and Mrs. Frederick H. Payne, Gen. Douglas MacArthur, chief of staff; Maj. Gen George Van Horn Moseley, deputy chief of staff, and Mrs. Moseley; Maj. Gen Lytle Brown, chief of engineers, and Mrs. Brown; Maj. Gen. J. L. DeWitt, Quartermaster General, and Mrs. DeWitt; Mr. Earl Kinsley, Republican national committeeman of Vermont; Lawrence Richey, Secretary to the President; Mr. Theodore G. Joslin, Secretary to the President, and Mrs. Joslin.

Former Secretary Garrison To Go to Seabright, N. J.

The former Secretary of War, Mr. Lindley M. Garrison, who makes his home at the Berkshire Hotel in New York, will leave on Friday for his summer home at Seabright, N. J.

Mrs. Edward W Pou, wife of Representative Pou, leaves today for Raleigh, N. C., where she will pass several weeks with her son and daughter-in-law, Mr. and Mrs. George Ross Pou, in their new home.

Mr. and Mrs. Clarence A. Phillips sailed yesterday for Europe, under the auspices of the Carnegie Endowment for International Peace. They expect to be abroad several months and during this time Mr. Phillips will give a series of illustrated talks about Washington. His first lecture on "Washington, the City Beautiful," will be given in Paris, where they plan to spend several weeks before visiting other cities.

Mr. Edgar Hamilton Funk is spending the week-end in Maryland visiting.

Mrs. Robert N. Raynsford has joined Lieut. Raynsford, U. S. A., at West Point, after a visit in Washington, where she has been the guest of her grandmother, Mrs. George T. Marshall, and her mother, Mrs. Julien J. Mason. Lieut. and Mrs. Raynsford will sail on the Homeric, June 12, to spend a vacation in Europe. Mrs. Raynsford, before her marriage, was Miss Maude Marshall Mason.

Miss Francesca McKenney has as her guest for several weeks Miss Louise Reed, daughter of Mr. and Mrs. W. Edgar Reed, of Pittsburgh. Miss Reed is much interested in horses and riding, and chose the time of her visit in order to be here for the National Capital Horse Show this week.

Mr. and Mrs. Wade H. Ellis will leave Washington Thursday morning by motor for Louisville, Ky., where they will be the guests of Gov. Sampson of Kentucy at the Derby. After the race they will go to Frankfort, where they will be guests at the Executive Mansion. They will return to town the end of next week.

Mrs. Patten Returns From South Carolina.

Mrs. James H. Patten has returned to her home on S street after a visit to South Carolina. She has with her for about a month her mother, Mrs. Anbury C. Latimer.

Announcement is made of the marriage of Mr. James R. Worley, of Kingsport, Tenn., to Miss Mary Elizabeth Cummings, of Sunbury, Pa. The ceremony took place in Washington last Monday in the New York Avenue Presbyterian Church, the Rev. Dr. J. R. Sizoo, pastor of the church, officiating.

Mr. and Mrs. Worley met in Washington a number of years ago when the former was stationed here during the World War. Mrs. Worley has made her home here for the last five years, where she has been attached to the office of the General Counsel, Bureau of the Internal Revenue.

After June 15 they will be at home in Kingsport, Tenn.

Mrs. John J. Slattery, wife of the late Dr. Slattery, announces the engagement of her daughter, Miss Loretta Slattery, to Mr. Charles T. Webb, son of Mrs. Thomas Webb and the late Dr. Webb, of Chaney, Md.

The wedding will take place on Saturday, June 27, at 7:30 o'clock in the evening at the Sacred Heart Church. Miss Slattery has chosen for her matron of honor Mrs. Fendall Cain, and for her bridesmaid, her sister, Miss Nora Slattery. The best man will be Mr. Julius Wilson, of southern Maryland.

Capt. and Mrs. Eric A. Johnston, of Spokane, Wash., are visiting Mrs. M. B. Berryhill and Mr. and Mrs. Webster Ballinger. Capt. Johnston, who is president of the Spokane Chamber of Commerce, attended the National Chamber of Commerce convention at Atlantic City and attended the meetings of the International Congress here. Mr. and Mrs. Ballinger entertained at dinner Friday night for the Johnstons, and Mrs. Berryhill will give a large dinner for them this evening. Miss Jessie Dell will give a luncheon today at the National Women's Country Club in their honor.

Miss Mary Louise Brown, dean of women at American University, entertained at luncheon yesterday at the Shoreham Hotel, the party later attending the May Day festivities on the campus of the university.

The guests included Mrs. George B. Wood, wife of Dean Wood, and her mother, Mrs. Smith, of Cleveland; Mrs. Arthur C. Christie, Mrs. Harold Golder, Mrs. Oliver Wulf, Mrs. Howard Nichols, Mrs. William Lee Corbin, Mrs. Will Hutchins, Mrs. Walter Young, Mrs. William Hall and Mrs. William C. Foster.

The Wardman Park Spring Carnival was held in the gold room last night. The party was gay and the addition of balloons and favors lent a spirit of festivity to the occasion. Among those entertaining were Miss Clara Bolling, Miss Mary Ingraham Henry, Miss Mildred Hall, Miss Doris Havermayer, of New York City; Mr. Harry Fowler, jr., Lieut. Alexander G. Stone, U. S. A.; Mr. Merrick Cootes, Mr. Jay B. Kurtz and Mr. Harold Fangboner.

Mrs. James S. Adams, of Oak Park, Ill., is in Washington for an indefinite stay and is stopping at the Potomac Park Apartments.

Will Live in Budapest

Harris & Ewing.

MRS. GEORGE WYTHE
and Mr. Wythe, former attache at the American Embassy in Mexico City, left Washington on Thursday for New York and will sail for Europe, where Mr. Wythe will be attached to the staff of the legation in Budapest.

HIGH LIGHTS ON SOCIETY TWENTY-FIVE YEARS AGO

Note—Looking backward through the stereopticon of a quarter of a century ago, The Washington Post presents on the stage of society.

Miss Katherine Elkins is the guest of Miss Pauline Morton in New York, where she will remain until after the Berry-Davis wedding, at which Miss Elkins will be maid of honor for her cousin.

The Japanese Ambassador and Viscountess Aoki have opened the embassy for a reception to the Diplomatic Corps.

The President and Mrs. Roosevelt will entertain at dinner on Thursday, May 24.

Representative and Mrs. Longworth have returned to Washington from Leesburg, where they passed the week-end.

The Austrian Minister and Baroness Hengelmuller will go to visit Mr. and Mrs. Frederick Vanderbilt at their home in Hyde Park.

Mr. and Mrs. Perry Belmont have closed their home on Scott's Circle and will go to New York, where they will spend a week before going to their beautiful home at Hempstead to attend the Belmont races. Mr. and Mrs. Belmont will sail May 22 for Europe, returning in time to open their summer home, Belcourt, at Newport for the season.

Mr. and Mrs. Wayne MacVeagh have closed their home at 1719 Massachusetts avenue and have gone to their summer home in Pennsylvania.

Mr. and Mrs. Hugh C. Wallace and their children will sail for Europe on May 15 on the Kaiser Wilhelm. They have taken a long lease on the Carpenter House on Sixteenth street, which they will occupy the coming season.

Mr. and Mrs. Levi P. Morton have closed their home on Scott's Circle, and after a few days' stay in New York will go to their estate at Elerslie-on-Hudson.

Society Folk Are Drawn to Horse Races

Mr. Curtis Sees Preakness and Will Witness Kentucky Derby.

Vice President Curtis, accompanied by his brother-in-law and sister, Mr. and Mrs. Edward Everett Gann, attended the Preakness at Pimlico yesterday. Other notables who viewed the race were Gov. Ritchie of Maryland, Senator Millard Tydings, and Rear Admiral and Mrs. Cary T. Grayson.

This week the Vice President, with Mr. and Mrs. Gann, will leave for Louisville, where they will witness the Kentucky Derby on Saturday. They will be the guests of Mr. M. J. Winn, president of the American Turf Association.

The Secretary of the Treasury, Mr. Andrew W. Mellon, will take part in the graduation exercises of the Coast Guard Academy in New London, Conn., on Friday. The Assistant Secretary of the Treasury, Mr. Seymour Lowman, and Rear Admiral Frederick C. Billard, commander of the Coast Guard, will also be present.

Secretary Mellon has as his guests over the week-end, his brother and sister-in-law, Mr. and Mrs. Richard B. Mellon, of Pittsburgh.

Mrs. William D. Mitchell, wife of the Attorney General, accompanied by Mr. Charles P. Sisson, Assistant Attorney General, and Mrs. Sisson, and Mr. Sanford Bates, director of the Bureau of Prisons, and Mrs. Bates, left by motor on Friday for Alderson, W. Va., to attend a meeting of the board of trustees at the Federal Women's Reformatory. Mrs. Mitchell and the other members of the party will return to Washington on Tuesday.

The Postmaster General and Mrs. Walter F. Brown will move tomorrow to the Shoreham, where they have taken an apartment.

The Secretary of the Navy, Mr. Charles Francis Adams, has left for the West Coast, where he will make a three-week inspection tour of naval bases. He is accompanied by his aid, Capt. H. R. Stark.

The Secretary of Labor and Mrs. William N. Doak, accompanied by Mr. W. W. King, have left for a trip to Texas.

Mr. and Mrs. George S. Ward entertained at dinner at the Shoreham Hotel on Tuesday evening in compliment to Mr. and Mrs. Paul Hollender, of Leipzig, Germany. Mr. Hollender is a delegate to the conference of the International Chamber of Commerce.

The guests included Miss Hertha Hollender and Mr. Gearhart Hollender, also Miss Vivian Vestal and Mr. and Mrs. Thomas Creighton.

Announcement has been made of the forthcoming marriage of Miss Jean Deloris Keogh, daughter of Mrs. Adell Keogh, and Mr. Rene Ruiz, son of Mrs. Rita Ruiz. The ceremony will be performed at a nuptial mass to be celebrated at St. Paul's Roman Catholic Church, Tuesday, at 8 a. m., the Rev. M. Fontaine officiating.

Attending the nuptials will be Miss Gertrude Arelia Keogh, sister of the bride-elect, and Mr. Harry Feay. Following the ceremony the couple will go to Atlantic City. On their return they will reside on Ontario road.

Mrs. Rushmore Patterson was hostess to a company of 14 at the supper dance at the Club Chantecler on Friday. Other hosts included Mr. John Clagett and Mr. J. H. van Royen, jr., attache of the Netherlands Legation.

Students of the Holton-Arms School entertained at luncheon yesterday at the Carlton, the company numbering 97.

Feted Visitor

Harris & Ewing.

MRS. HERMAN ANDERSON, of Minneapolis, is the guest of the Secretary to the President and Mrs. Walter H. Newton at their home on Sixteenth street.

Chilean Envoy Will Entertain Vice President

Ambassador Mahtar Is Host at Luncheon in Honor of Farnums.

The Chilean Ambassador and Senora de Davila will entertain at dinner this evening in honor of the Vice President, Mr. Charles Curtis.

Tomorrow evening the Ambassador and Senora de Davila will entertain at dinner in honor of the United States Ambassador to Chile, Mr. William S. Culbertson, who is passing some time in Washington during his period of leave in this country.

The Turkish Ambassador, Mr. Ahmet Muhtar, entertained at luncheon yesterday in honor of Mr. and Mrs. George R. Farnum, of Boston. Mr. Farnum was formerly Assistant Attorney General and is now honorary Turkish Consul General for New England in Boston. With Mrs. Farnum he is passing several days here.

The Counselor of the Embassy and Mme. Bedi entertained at dinner last evening. Their guests were the Turkish Ambassador, Mr. Ahmet Muhtar, Mrs. Charles McNary, wife of Senator McNary; Mme. Wu, wife of the Minister of China; Mme. Mihri Rassim, Turkish artist, who is now in Washington; the Naval Attache of the French Embassy and Mme. Sable; the Military Attache of the Cuban Embassy and Senora de Prieto; Mr. and Mrs. William S. Corby; Mr. and Mrs. George Farnum; the First Secretary of the Embassy, Mr. Nuri Sabit, and the Second Secretary, Mr. Usaki Bulent.

The British Ambassador, Sir Ronald Lindsay, who has been in Canada for about ten days, will return to Washington early this week.

The Polish Ambassador and Mme. Filipowicz entertained at a musicale yesterday afternoon in the embassy, when the concert was given by a chorus of women under the direction of Dr. Otto Simon, well-known director of this city. The guests included members of the Diplomatic Corps, official and resident society, and following the musicale tea was served.

The Belgian Ambassador, M. Paul May, is the guest in whose honor Lieut. Col. and Mrs. M. Robert Guggenheim will entertain at dinner on Tuesday evening.

The Assistant Naval Attache of the French Embassy, Engineer Lieut. Comdr. Paul Duban, and Mme. Duban have left for a tour of the Middle West States. They will be absent about a month.

The newly appointed Military Attache of the Legation of Colombia, Col. Jorge Mercado, with Senora de Mercado, has arrived in New York from Colombia, and will come to Washington today. They will make their home at the Fairfax Apartments.

The Counselor of the Legation of Czechoslovakia and Mme. Skalicky entertained at dinner on Friday evening in honor of the Czechoslovakian delegates to the International Chamber of Commerce.

Mme. Wu, wife of the Minister of China, is the guest in whose honor Mrs. William Fitch Kelley will entertain at luncheon on Tuesday.

The financial counselor of the Polish Embassy, Mr. Alexander Woytkiewicz, is at the Shoreham Hotel, where he has taken an apartment for the spring and summer.

Herbert Guggenheims At Hot Springs, Va.

Mr. and Mrs. Herbert Guggenheim are spending the week-end at the Homestead, Hot Springs, Va.

The annual card party for the benefit of St. Gertrude's School of Arts and Crafts will be held in the gold room of Wardman Park Hotel tomorrow. Mrs. James G. Haskell is chairman and her assistants are Mrs. D. J. Callahan, Mrs. Joseph P. Tumulty, Mrs. Milton E. Ailes, Mrs. R. S. Graves, Mrs. T. A. MacKavanagh, Mrs. M. P. Doran, Mrs. Pere Wilmer, Mrs. Philip Marlowe, Mme. Rozvar, Mrs. James E. Duke, Miss Mary Callahan, the Misses Tumulty, Mrs. Robert Cahill, Mrs. Peter J. McGovern, and Mrs. Virginia O'Hare.

At the last meeting this season of the Italy-America Society tomorrow evening at the Mayflower an illustrated lecture on the city of Florence will be given by Signor Alberto Alfani.

Mme. Regina Vicarino is also on the program and will sing.

Miss Genevieve Hendricks entertained at dinner on Friday evening at Normandy Farm, near Potomac, Md. Mrs. Thomas Bartilson entertained at a bridge luncheon there yesterday.

THIS STORE
IS AGLOW WITH INTEREST...

Filled with the most beautiful goods the world produces . . . for we have indeed made extraordinary preparations for this May Showing of New Goods for Women, Misses and Juniors. There are remarkable assortments of lovely new stocks in every department, and we have given particular thought to our departments devoted to

Dresses Coats Ensembles Suits Hats
Greenbrier Sportswear Shoes Accessories

Hand Luggage and Trunks
Remarkable Selections of Imported Lamps and Lovely Gift Novelties

And in Our Men's Shop, Smart Furnishings and Sportswear

As Jewelers and Silversmiths of Note We Have Achieved Extraordinarily Complete Departments For

Fine Jewelry, Watches and Silverware

Unusually fine assortments of Diamond Jewelry, Engagement and Wedding Rings, Precious Stones and a marvelous selection of Watches. Our experts do recreating, remounting and repairing of all jewelry, likewise watch repairing.

Our new Silverware Department is creating a sensation with its most complete stock of the new non-tarnishable sterling silver PALLADIANT . . . Wonderful for Gift-giving.

A Special Representative of
MISS MARGARET BRAINARD
Famous Exponent of Beauty
Is making an exclusive visit to us as her only Washington Agent for the purpose of consultation and demonstration of the noted

COSRE' HOME TREATMENT

With two exquisite creams and the marvelous Cosre' Lamp you can produce amazing results in facial attractiveness. Wonderfully simple, this much-talked-of home beauty treatment keeps your complexion glowingly youthful, alive and fresh . . . Drop by and see it demonstrated.

Garfinckel customers may avail themselves of this opportunity to consult Miss Brainard's special representative this week and to have a Cosre' treatment if they so desire.

JULIUS GARFINCKEL & CO.
F STREET AT FOURTEENTH

WHOA!
Olney Inn
on Olney Farm
OLNEY, MARYLAND
No Branches Elsewhere
Luncheon : Tea : Dinner
13 Miles North of Washington. Out Georgia Ave. Extended. Route 28, Ashton 164. OPEN EVERY DAY. NOON TO 8:30 P. M.
Directed by Mr. and Mrs. Downey

Phillip-Lowse
1727 L St. N.W.
Reduced Prices
Gowns
that sold at $19.75 now
$12.50
Others that sold for $29.50 to $45 now
$19.75
Early Hats at
½ off
Hosiery at $1 and $1.15

Fashion News of Today from...
Rizik Brothers
1213 F
Reductions Continue . . .

COATS
Fur-Trimmed and Plain
Formerly 39 to 55..... Now 29.50
Formerly 65 to 88..... 49.00
Formerly 88 to 125..... 69.00

DRESSES
Daytime - Afternoon and Dinner Gowns
Formerly 39.50 to 45.... Now 29.50
Formerly 47.50 to 59.50. 39.50

Bring in Your Panama

We will transform it into this smart new 1931 style as pictured!

Our method retains and preserves the original fine qualities of your Panama. The cost for this service is exceptionally low.

18 Years of Leadership in Cleaning, Blocking and Restyling Panamas.

BACHRACH
Hats—Created—Renewed
733 Eleventh St. N.W. National 4134

EST. 40 YEARS
POTTHAST
1338 19th STREET, N.W.

$185
This Week Only
Antique Hepplewhite Mahogany Chest
—Just that quaint size for the Bedroom or to "fit in" for the Dining Room as a linen chest. It's beautifully restored in our own shops. Offered this week only as a special for $185—regular value $225. Come early before it is sold.

Est. 1892
Potthast-Bros.
INCORPORATED
MAKERS OF FINE HAND MADE FURNITURE "THE TRUE ANTIQUES OF TOMORROW"
(COPYRIGHT)
1338 19TH STREET N.W.
At Connecticut Avenue and Dupont Circle
Also Baltimore, Md.

THE NEW VICTOR
"SUPERETTE"
A full sized 8-Tube Super-Heterodyne; new Radiotron Super-Control Tubes; Latest Electro-Dynamic Speaker. Sensitivity, Selectivity, Volume and Tone Color Control. Price with Tubes:
"The Music You Want—When You Want It"
On the Victor - Radio - Electrola
With Orthophonic Victor Records
$69.50 Complete

Apex Radio:	$79.50..$84.50	$49.95
Crosley Radio:	Direct Current	$59.50
Musette Radio:	A Little "Wonder"	$67.50
Victor Electrola:	Latest Model	$99.50
Stromberg-Carlson	From.....	$278 to $660

We Offer Choice and Service
Last Models of Cabinet "VICTOR Radios" at Enticing Price Reductions!
Superb Instruments in Every Way
E.F. Droop & Sons Co., 1300 G

"The Richest Child Is Poor Without Musical Training"

DO NOT NEGLECT
THE TUNING
OF YOUR PIANO
NOW is the time—with change of season, when your piano should have the attention of a thoroughly competent expert.
—Not only should it be kept "on pitch"—but you should guard against the ravages of moths!
—If any repairing or reconditioning is necessary, now's the time to do it! "A stitch in time saves nine!"
OUR FORCE OF EXPERTS
Is Not Excelled Anywhere and We Are Prepared to Give You Competent Service at Reasonable Prices
Estimates cheerfully furnished for partial or thorough repairs.
E.F. Droop & Sons Co., 1300 G

Georgetown Gardens Open This Week for Inspection

Old Gardens Of Georgetown Invite Visits

Pilgrimages to Be Made Include the Belin and Bliss Estates.

Among the old Georgetown gardens which will be viewed in the annual Georgetown garden pilgrimage on Friday and Saturday are those of:

Mrs. P. Lamott Belin, Mrs. Anne Archbold, Miss Catherine Weaver, Mrs. Lloyd Wight, Mrs. Thomas Bradley, Mrs. Frank Bright, Mrs. R. F. Whitehead, Miss Lucy Bentley, Miss Katherine Dougal, Mrs. Walter Peter, Mrs. Lincoln Green, Mrs. Robert Woods Bliss, Mrs. Charles Warden, Mrs. Frank West, Mrs. Wallace Radcliffe, Miss Rose Greeley, Mrs. F. Bland Tucker, Mrs. Edward Clifford, Mrs. Medill McCormick, Mrs. George DuBois, Miss Looker and Miss Hedges, Mrs. Mabel Walker Willebrandt.

The tour will be held under the auspices of the Georgetown children's committee which was launched last spring by a group of fifteen men and women working under the direction of Miss Rorby, of Lincoln House, Boston, whose work in recreational training is outstanding. Despite the lack of a settlement house in Georgetown the program carried on is similar in character to that of Neighborhood House and Friendship House in other sections of the city.

Among the loveliest gardens in Georgetown are those owned by Mrs. Belin, Mrs. Bliss, and Mrs. Archbold.

Virtually everyone in official Washington is familiar with the Belin estate, Evermay, situated on Twenty-eighth street, but few know how Mr. and Mrs. Belin assembled the magnificent collection of boxwood which grows in such profusion on the grounds of the place.

When Mr. Belin purchased the estate some years ago there was a considerable amount of boxwood already planted. However, he and his wife, when renovating the house, were untiring in their efforts to acquire additional boxwood. They combed the old estates in nearby Maryland and Virginia in search of the valuable hedge and now own one of the most notable collections in the city.

In opening her estate for inspection, Mrs. Bliss, wife of the United States Ambassador to Argentina, is affording Washingtonians a particular pleasure. The Blisses have spent so little time here that few persons have had opportunity to see the residence, perhaps the most pretentious in all Georgetown. Owning about seven or eight acres of ground, the frontage of the Bliss place takes in the block between Thirty-first and Thirty-second streets on R street. Natural wooded sections, formal gardens and beautifully landscaped lawns surround the house, which nestles impressively amid tall oaks in the center of the property.

Mrs. Archbold's residence, Spanish in architecture, is situated high on a hilltop on Reservoir road. A natural wooded section flanks one side of the winding road which leads to the entrance of the house. Closely cropped lawns, however, lie to the south of the residence. Here many varieties of roses are planted in artistically arranged plots. A miniature Aztec garden marks the entrance to the swimming pool.

Mrs. Willard Entertains For Seattle Cousin.

Mrs. William B. Willard entertained at luncheon yesterday in the Florentine room of Wardman Park Hotel in honor of her cousin, Miss Alma Ballinger, of Seattle, Wash., and Miss Lucy Larner, of this city.

The table was decorated with baskets of spring flowers, and among the guests were Mrs. Daniel Borden, Miss Barbara Boss, Mrs. Robert Burton, Miss Helen Clifford, Mrs. Boyd Carpenter, Mrs. Clark Diamond, Miss Mary Dawes, Mrs. Tillman Frazer, Mrs. Charles D. Hayes, Miss Elizabeth Haines, Miss Edith Hoffman, Miss Elizabeth Jobe, Miss Christy Jones, Mrs. Edward A. Keys, Miss Anna S. Larner, Mrs. Alfons Landa, Miss Dorothea Lane, Miss Lilla LaGarde, Mrs. Helen Gatley Martin, Miss Katherine Martin, Miss Mabelita Mead, Mrs. William Morgan, Mrs. James Parker Nolan, Miss Helen Newton, Mrs. Hobart Newman, Mrs. James Parker, Mrs. Harry Semmes, Miss Olive Sherley, Mrs. W. Calhoun Stirling, Mrs. Charles Stott, Mrs. Henry A. Willard, Miss Harriet Whitford, Miss Sara Worthington, and Mrs. Alexander Wotherspoon.

Mr. and Mrs. Floyd P. Waggaman are at the Barclay in New York for a few days before coming to their home in Washington. They have been passing the winter in Nassau with their children.

Mrs. Houston Johnston, who makes her home at Wardman Park Hotel, entertained at dinner last evening in honor of Sir Harry Brittain of England.

The tea dance of the senior class of Georgetown University was held yesterday afternoon in the large ballroom of Wardman Park Hotel.

Mr. and Mrs. Stanley Reed will be hosts at dinner this evening at the Mayflower.

Gentlewomen's League Plans Garden Party.

The garden card party given by the Gentlewomen's League at the home of Mrs. John Ryan Devereux, at 3 Bradley lane, on Wednesday afternoon will be sponsored by Mrs. John R. Williams, Mrs. Frederic A. Delano, Mrs. Henry W Fitch, Mrs. Rozier H. Dulany, Mrs. John J. Myers, Mrs. William Bowie, Mrs. D. Buchanan Merryman, Mrs. William de C. Ravenal, Mrs. Marietta Minnigerode Andrews and Miss Mabel Boardman.

Mrs. Charles W. Semmes, who has been residing at the Powhatan Hotel for the past two years, left Wednesday to visit in Philadelphia and New York. Mrs. Semmes will also spend a week at Haddon Hall in Atlantic City before returning to the Powhatan.

DESEL'S
ART WORK SHOP
For those who appreciate something distinctly different in Artistic Painted Walls, Furniture, Screens, Lamp Shades of decorative character, find this studio the best.
1208 Twentieth Street
Phone North 1265
Studio M St.

Will Attend Show

Harris & Ewing.

MRS. ALEXANDER B. LEGARE will be one of the interested spectators at the National Capital Horse Show this week.

After Two Weddings, Mrs. Booth Will Be Presented at Court

A dispatch from Copenhagen brings the news that the American Minister to Denmark, Mr. Ralph H. Booth, left Copenhagen yesterday for a three weeks' stay in Badga Stein, Austria. News of Mr. Booth and his family has been of great interest for some time. In fact, since March when his daughter was married to Mr. William D. Vogel, and recently his son was married to the daughter of the Chilean Minister to Denmark.

Now comes news of Mrs. Booth, who after the arduous activities of two weddings in her family within two months, will leave Copenhagen tomorrow for England, where she will be presented to the Court of St. James on May 19, after which she will join Mr. Booth in Austria. Miss Elizabeth Howry, of Washington, who is now in England, will be presented to King George and Queen Mary at the same drawing room.

Mount Holyoke Club will meet on Friday at 2:30 o'clock at the American Association of University Women for the annual business meeting. Mrs. Maynard Owen Williams will speak on "Housekeeping Abroad."

The Vassar Club of Washington will sponsor a pianoforte recital by Dorothy Coggeshall, given at 8:30 tomorrow evening in the Arts Club, for the benefit of a fund for the painting of a portrait of the head of the Vassar music department. Miss Ellen Fay, of Vassar, and Miss Lucy Worthington, recently of this city, will be head ushers.

Tau Beta Sorority will entertain at a tea this afternoon at the Mayflower in celebration of Mothers' Day, when the guests will be the mothers of members of the sorority.

A reception will be held on Friday night in the Stonleigh Court studio of the District of Columbia League of American Penwomen in honor of the league members who have won prizes in the contests for creative work. This will follow a meeting, which will begin at 8:30 when Mrs. William Walton Badgley, chairman of creative groups, will announce the winners. The new board of directors will be hostesses.

The last dance and entertainment of the season for the Oklahoma State Society will be held at the Burlington Hotel on Saturday evening. Special music will feature the entertainment.

The Iowa State Society of Washington will have its last dance of the season at the Willard Hotel on Friday at 8:30 p. m.

Mrs. Alexander Wolf has returned from New York, where she passed a week at the Hotel Commodore.

Names of Receiving Line for Hunt Ball And Breakfast Listed

Mrs. Eleanor Patterson will head the receiving line at the third annual hunt ball and breakfast to be given at the Mayflower Wednesday, the opening night of the National Capital Horse Show.

Others in the receiving line will be Mrs. J. Wilmer Biddle, of Philadelphia; Mrs. Thomas F. Walsh, Mrs. Henry L. Doherty, Mrs. Ronald Fairfax, Mrs. William M. Ritter, Mrs. Charles Delmar, Mrs. Francis T. A. Junkin and Mrs. Francis Whitten.

Miss Helen Lee Eames Doherty is chairman of the young ladies' committee that also includes Miss Katherine Lowman, Miss Helen Walker, Miss Frances Virginia Waggaman, Miss Engracia Freyer, Misses Elizabeth and Harriett Mitchell, Miss Mary I. Henry, Miss Emiscah Davis, Miss Jane Murray, Miss Margene Musser, Miss Elizabeth Dunlop, Miss Mary Martha Wren, Miss Mary Ruden, Miss Anne Virginia Ashburn, Miss Beatrice Patten and Miss Lalla Harrison Lynn.

The ball will start promptly at 10 o'clock and breakfast will be served sometime after midnight.

Dr. Stowell to Be Guest Of Honor "at Home."

Miss Barton and Miss Furbank will be at home on Sunday, May 17, from 4 to 7 o'clock at their home, 3244 Thirty-eighth street.

The guests of honor will be the members of the International Association of Art and Letters and Dr. Ellery C. Stowell, Harvard, who will make a short address on "International Relations of the United States."

Dr. Stowell will leave shortly for Europe, where he will resume his international law work in connection with the League of Nations at Geneva.

Engagement Announced Of Miss Silverstone.

Rabbi and Mrs. George Silverstone announce the engagement of their daughter, Miss Miriam Judith Silverstone, to Dr. Samuel M. Becker, son of Mrs. Dora Becker, of this city.

Mrs. Henry Marks has returned to her home in Chicago after passing two months here as the guest of her son-in-law and daughter, Mr. and Mrs. Aaron Isaacs, of Hertford place.

Mrs. Philip Riefkin entertained at luncheon and bridge Tuesday at her home, 1736 Columbia road. There were eight guests.

Mr. and Mrs. J. S. Kann departed Friday for Youngstown, Ohio, to visit their son and daughter-in-law, Mr. and Mrs. Stuart Kann, en route to California, where they will pass six months.

Adopted Son of Dawes Weds College Girl

Both Leave School After Wedding Becomes Open Secret.

Having kept the news of his marriage nearly a whole month from the public, Mr. Dana McCutcheon Dawes, adopted son of the United States Ambassador to the Court of St. James, Mr. Charles G. Dawes, has disclosed his marriage to Miss Eleanor Frances Dillingham, of Honolulu, a sophomore at Mount Holyoke College, in South Hadley, Mass.

The ceremony was performed in the parsonage of the Congregational Church at Belchertown, Mass., by the Rev. Frederick C. Rolls, the pastor, on April 11. Mrs. Rolls and neighbors were witnesses. Directly after the marriage the couple left by motor. They recently sailed from San Francisco to Honolulu to visit the parents of the bride, Mr. and Mrs. Frank Thompson Dillingham.

It is believed that the Ambassador and Mrs. Dawes and Mr. and Mrs. Dillingham knew of the intended marriage, although there is no confirmation of the fact. The young couple, however, had informed President Mary M. Woolley, of Mount Holyoke College, of their plans.

Young Dana left Williams College the last of April and his bride left college at the same time. The fact that they were married was an open secret at both institutions, but most of their friends had been sworn to secrecy. Mrs. Dawes studied at the University of Honolulu for two years before attending Mount Holyoke. In procuring a marriage license, Mr. Dawes and his bride said they were 20 years of age. The former gave his residence as London and his birthplace as Chicago.

The board of lady managers of the Casualty Hospital will receive visitors at the hospital on Tuesday afternoon and evening in celebration of the opening of another floor, which will also be open for inspection. The building is located at Eighth and Massachusetts avenue northeast.

Plans have been formulated for a card party to be given by the Newcomb Club of Bethesda at Top Cottage, the Luke Wilson estate, on the Rockville pike, near Bethesda, Md., for the benefit of the Eliza Hartshorn memorial scholarship fund on May 28. The party will be at 2 o'clock. Among the patronesses for this event are Mrs. Luke I. Wilson, Mrs. Merle Thorpe, Mrs. Walter R. Tuckerman, Mrs. B. W. Parker, Mrs. Gilbert Grosvenor and Mrs. B. Peyton Whalen.

The committee in charge are Mrs. J. Henry Brown, Mrs. Benjamin Potter, Mrs. J. K. O'Shaughnessy and Mrs. A. B. Foster.

Mrs. Clara Barnes returned yesterday from Atlantic City, where she passed a fortnight at the St. Charles Hotel in company with her cousin, Mrs. Fannie Mayer, of Mount Vernon, N. Y. Mrs Barnes passed a week with relatives in Philadelphia en route to Atlantic City.

Army Matron

Harris & Ewing.

MRS. HOWARD DECKARD is one of the "Army wives" who finds Washington a delightful station. She is the wife of Maj. Deckard.

Mother and Daughter

Underwood & Underwood.

MRS. JOHN L. NEWBOLD, JR., and her lovely daughter, Mary Ann. Mrs. Newbold before her marriage was Miss Mariamne M. Morris, of Philadelphia. Mr. and Mrs. Newbold make their home at 1733 Nineteenth street.

Stimsons Head List of Boxholders for Capital Horse Show

Boxholders for the National Capital horse show to be held this week at Bradley Farms, include the Secretary of State and Mrs. Henry L. Stimson, the Minister of Hungary and Countess Szczechenyi, Senator and Mrs. James Couzens, Mrs. Medill McCormick and Col. and Mrs. C. D. Herron.

Other boxholders are Mrs. Robert Low Bacon, Miss Helen Eames Doherty, Mr. Carlos Delmar, Mr. A. B. Legare, Mr. Alpheus H. Ryan, Mrs. George Hewitt Myers, ladies committee; Mrs. Simon Patterson, Mrs. Joseph J. Cotter, Mrs. James E. Jones, Dr. Alexander Lyon, Mrs. Gibson Fahnestock, Mrs. Francis T. Junken, Melvin C. Hazen, Mrs. Charles I. Corby, Mr. Thilman J. Hendrick, Maj. G. S. Patton, jr., Col. and Mrs. Robert M. Guggenheim, Col. and Mrs. George C. Thorpe, Mrs. C. H. March and Mrs. Henry P. Erwin.

Under the auspices of the Woman's Club of St. John's College, the colonial residence of former Gov. Horatio Sharpe, Whitehall, will be opened to visitors for the first time in history during the ensuing week. The estate was built in 1765.

Mrs. Charles Schwartz entertained the Wednesday Crowd at luncheon and bridge at her apartment in the Shoreham.

Mr. and Mrs. Sidney Hechinger and their son, John, and Mrs. Eva Hechinger have returned from a seven weeks' cruise in the Mediterranean.

Dr. and Mrs. Jack Kotz, of Connecticut avenue, sailed Thursday from New York to pass several months in Europe.

Mrs. David Himmelblau and little son, Leo, departed Friday for their home in Chicago after passing a week in town with Mrs. Himmelblau's parents, Mr. and Mrs. Leo Mautner, of Adams Mill road.

Optima Club Entertains With Luncheon.

The Optima Club of the Mount Vernon Seminary entertained at a luncheon in the Georgian room of the Olney Inn, on Wednesday, for 25 guests.

Red Cross Planning for Golden Jubilee in Capital May 21

President Hoover and Judge Max Huber, of Geneva, president of the international committee of the Red Cross, will be the guests of honor at the dinner to be given May 21 in celebration of the golden jubilee of the American National Red Cross. The dinner will be held at the Willard.

Mr. John Barton Payne, chairman of the American Red Cross, and Miss Mabel Boardman, secretary, will be speakers.

Fifty years ago on May 21, the first group in America was organized under the Red Cross flag in the house at 1326 I street, the home of Miss Clara Barton. The residence has since been replaced by a modern structure.

Girl Scout Tea Given in Honor of Lady Luke

Visitor From England Is Guide Commissioner in Her Country.

Lady Luke, wife of Lord Luke of Pavenham, who has been in Washington for more than a week, was entertained yesterday at the Girl Scout Little House, where a tea was given in her honor. Lady Luke is county commissioner of the Girl Guides of Bedfordshire, England, and so is much interested in the activities of the Girl Scouts in this country.

Lady Luke came to this country with her distinguished husband, who was one of the delegates to the International Chamber of Commerce congress. He received a cordial welcome on his arrival here, not only in his own right, but because he is the elder brother of Mr. J. Ormond Lawson-Johnston, who married the former Mrs. Lyman B. Kendall last year.

Many of Mrs. Lawson-Johnston's friends in the Capital hastened to greet the relative of so popular a former resident, and it was between the many entertainments of the hectic program which filled the week that the delegates spent here, that they found time to know the charming English couple, and to hear the latest news of "Betty Kendall" and her husband, who have visited in Washington only briefly since their marriage.

Mrs. Albert Sigmund is passing a fortnight at the Ritz-Carlton in Atlantic City and was accompanied there by Miss Selma Caman.

Mrs. Charles Baum was a luncheon hostess Monday at her home on Edmonds street, when her guests numbered eight. Spring flowers made effective table decorations.

Mr. and Mrs. Edgar Baum have returned from a motor trip to New York, where they visited their son-in-law and daughter, Mr. and Mrs. Harry Isaacs, of Long Island.

The Sodality Union of Washington will give its annual card party at the Willard Hotel Monday evening, May 18. The proceeds from the card party will be used to further the work of Catholic education in the rural sections of the archdiocese of Baltimore.

Among the patrons are Most Rev. Michael J. Curley, the Right Rev. Mgr. C. F. Thomas, the Rev. Michael F. Fitzpatrick, the Rev. John O'Grady, D. D.; the Rev. Charles J. Trinkhaus; the Rev. George B. Harrington, the Rev. Joseph I. Fink, the Rev. Francis J. Hurney, the Rev. Joseph G. McCourt, the Rev. Stanislaus A. Czyz, the Rev. Thomas J. Sweeney, the Rev. Andrew Demuth, the Rev. J. C. Murphy, Mme. Debuchi, Mrs. Delia Arendes, Mrs. Pauline Arnold, Miss Katherine C. Babbington, Mrs. David E. Barry, Mrs. Paul Bastedo, Mrs. S. L. Battles, Miss Ella J. Boteler and Miss Margaret Breen.

The Junior Council will give a mothers' and daughters' banquet tomorrow evening at 6:30 o'clock at L'Aiglon. Mrs Alexander Wolf will be master of ceremonies and several speakers will be heard

Conn. Ave. & M St.
Ash
Foremost Amongst Specialty Shops
SPRING FASHIONS
Representing Remarkable Values in Apparel of Highest Quality
Compared with former years, you may satisfy your fashion requirements here at very moderate cost. At the same time you are assured of the smartest modes and apparel of outstanding quality and distinctiveness.
Day Dresses, Evening Gowns and Wraps, Sportswear, Smart Coats, Fur Scarfs, Silver Foxes, Jewelry, Bags, Novelties, Charming Hats.

They Have a Superb Distinction
Ferlé Heller
America's Foremost Couturier of Youthful Type Hats
Lovely new smart models for Madame and Mademoiselle now on display in all the newest styles and colors in the "Ferle Heller" new Price line.
At the Unprecedented PRICE OF
$15
Exclusively with us in Washington.
W. B. Moses & Sons
F STREET AT ELEVENTH
MILLINERY SALON—MAIN FLOOR.

SAKS
Reduced Prices
that afford a splendid buying opportunity to Women and Misses who demand the finest
Cloth Coats
Sizes 14 to 42
Furs—Galyak, Blue Fox, Ermine, Broadtail, Lapin.
Fabrics—Changaleen, Jewel Crepe, Vio Crepe, Suntan.
Colors—Brown, Green, Blue, Black, Beige.
$35 to $50 Values $25.00
$50 to $75 Values $39.50
$75 to $110 Values $59.50
Spring Suits
Sizes 16, 18, 20
Seven Models Reg. $45 to $55 $25.00
Four Models Reg. $59 to $75 $39.50
Both the Coats and Suits represent to the highest degree—Saks Fashion and Quality Standards. The Furs which adorn some of these models are typical Saks quality skins.
Saks Fur Co. 610 Twelfth Street
Member Master Furriers Guild

THE NEW Jelleff's
Our Gown Salon Announces a New Group of Smart
Summer Dresses
of the fashion distinction that makes our Gown Salon a gathering place for smart people—at a price much lower than we could offer ever before for such quality!
For Women, Misses and Little Women.

White for All Day
$29.50
Simplicity borrowed from the sports mode, soft lines and hand fagotting that make this suit wearable all day long. Of white crepe with pleated skirt. Women's sizes.

Casual Frocks In Pastels
$29.50
Perfect for those afternoons when you mustn't be too dressy . . . this frock is of coral pink flat crepe with cowl neckline and covered upper arms. Misses' sizes.

Prints with Lighter Grounds
$29.50
With lots of white to make them look cool. This sweet blue frock wraps around like a coat and has lacy net trimming. Half sizes for the woman shorter than average.

Very Narrow Lace Edges
$29.50
Patou and Chanel are both using the very narrow edgings of fine lace. This daisy print of brown on a white ground has little pinwheels of Battenburg lace edging collar and sleeves! Misses' sizes.
Jelleff's Gown Salon—Second Floor.

Some of These Won Pri
Zain $10,000 Ad

WRITE ADS — ZAIN AD-WRITING CONTEST — WIN PRIZES

Copyright, 1931—Z. A. S.

Each of these ads is the work of an amateur in the Third and Fourth Week of the Post-Zain Ad Writing Test. If you can write a letter, you can write an ad. Perhaps you have ideas just as clever as these. Try your hand at this easy, fascinating and profitable pastime. $100 grand award and $165 A. B. C. Washer and 175 merchandise prizes are the incentives for writing ads in the Fifth Week of the ad test, which closes Wednesday noon, May 13th. VISIT THE CONCERNS AND LEARN ALL YOU CAN.

Stop, look, and enter, is what you will do
If you only give one or two glances into
The beautiful showroom of Thomas E. Clark
On Connecticut Avenue at Cleveland Park.

A bathroom is essential; that you will agree;
One distinctive, and modern, and sanitary.
An assortment of fixtures in color are seen—
Ivory, rose, blue, black, orchid and green.

An electric dishwasher, installed in a sink,
Is another good feature you'll see; and just think
Of the time and the work that in this way is saved,
So the road to more leisure may quickly be paved.

Every plumbing necessity's there, that is certain,
From a hot-water heater to shower bath curtain.
And their time-payment plan makes it easy for you
To buy what you want and make your dreams come true.

THOMAS E. CLARK, INC.
3407 Conn. Ave.

Submitted by Elizabeth C. King, 3614 Connecticut Avenue N.W., Apt. 2, City.

In the twenty-five years of my experien
exclusive establishments I find class and
unexcelled by the most exquisite taste.
ducers of individual confections.

AVIGNON
1777 Columbia Road

Submitted by Mrs. Sadie M. Tucke

You Can't Make a Winning Bid
If You Do Not Hold the Cards

Every Bridge Player Knows This.

But do you know that you must have faultless clothing to be a social or business success?

At Rizik's you do not gamble on clothes, for Rizik's has only the styles, materials, and quality that are distinctive and above reproach.

The latest in Paris creations—the quality that is appropriate everywhere.

You will always win with Rizik as your partner.

RIZIK BROTHERS
1213 "F" St.

Submitted by Mrs. Charles J. Benedict, Silver Spring, Md.

The Silent Sentry
Should Be On Guard
In Your Home, Too!

If the Silent Sentry has watched over the meat the grocer sold you, and the milk, butter and eggs delivered by the dairyman, these foodstuffs are safe even on the hottest summer's day—until they enter your house—then! The Silent Sentry should be on guard in your home, too, to carry on the good work of scientific food preservation, to cut waste and worry, and to protect your health.

Westinghouse Refrigerator
"SILENT SENTRY"

EDGAR MORRIS SALES CO.
WESTINGHOUSE REFRIGERATOR
736 13th St. N.W.

Submitted by Mattie Wallace, 1833 New Hampshire Ave., City.

How true it is that
A good investment is worth a life-time of labor.

Choose your bank as you would a friend—for its character. In the FEDERAL-AMERICAN NATIONAL BANK & TRUST CO. you will find loyalty, dependability and sound financial advice, with all advantages and conveniences of modern banking service.

Don't let business depression or unemployment catch you without a "rainy day" account.

FEDERAL-AMERICAN NATIONAL BANK AND TRUST CO.
14th & G Sts. N.W., and Four Branches
Trust Facilities — Safe Deposit Vaults

Submitted by Mrs. E. J. Wells, 218 2d St. N.E., City

Something You Are Looking For!
Some One to Fight the Greatest Battle of Your Life . . . . . Soiled Linen!

"LET HOME LAUNDRY DO IT"

HOME LAUNDRY'S	. . . Conserves Energy
INEXPENSIVE	. . . Saves Time
FAMILY FINISH SERVICE	. . . Economical
32c PER LB.	. . . Double Check

FLATWORK, Per Lb., 10c

Organize your work...Say au revoir to home washing worries... You'll find that it costs less than you expected...HOME LAUNDRY will preserve the texture of any fabric that is washable...Send everything...Simplify every wash day...Trouble-free service will prove its economy...Avoid the tired look and add years to the way you feel... Life was made to be lived...Not drudged...Women are going places and doing things.

Call Atlantic 2400—HOME LAUNDRY

HOME LAUNDRY
Atlantic 2400
"Saving and Serving You"

Submitted by Mrs. Lelia F. Kestler, Apt. 432, 1601 Argonne Place N.W.

A Ford is a Ford in Washington or Shanghai, but salesmanship and service differ the world over.

Through years of Satisfaction
Thoroughness
Efficiency
Unselfishness
Alertness
Responsibility
Trustworthiness

In Our Sales and Service Departments, We Have Become
"Washington's Largest Ford Dealer"

STEUART MOTOR CO.
"Ford Sales & Service"
Washington's Largest Dealer
6th at "K" N.W.

Submitted by Mr. Leonard C. Roy, 4425 Fessenden St. N.W.

Choose the Smartest Design You Will . . .

EDMONSTON SHOES
Are Always Comfortable!

Select the very chic design your heart goes out to. If it's an Edmonston model it will be as kind to the foot as it is appealing to the eye. Edmonston Shoes present none of the usual difficulties of smart footwear. Their patented, in-built construction equalizes the weight, preventing Foot Discomfort.

EDMONSTON & COMPANY
612 13th St. N.W.
Foot-Form Shoes

Submitted by Francis Anthony McCann, 1102 8th St. N.W., City

"When it is really clean we deliver it"

STARLIGHT DRY CLEANERS
2008 18th St. N.W.

Submitted by James F. Mace, Jr., 2748 Woodley Place N.W., City.

For fresh, tasty coffee,

Choose Wilkins

It has "ups" and "downs,"
But the "ups" are all quality,
The "downs" are all price.

WILKINS COFFEE
"Just Wonderful"—Ask Your Grocer

Submitted by Adna Clowe, Bellevue Hotel, City.

The Washington Building
Opposite United States Treasury

IT'S TIME TO CHANGE YOUR OFFICE!

Before you do so, inspect the Washington Building. It speaks the last word in economic layout of large and small daylight units, at moderate cost. The entire building is right, from the quality of its splendid service to the character of its tenants. A move to the Washington Building is unmistakably a mark of progress. An outstanding location!

Washington Building — **WEAVER BROS., INC.** — District 9486
REALTORS
Managers and Rental Agent

WASHINGTON BUILDING
N. Y. Ave., 15th and G Sts.

Submitted by Miss Sybil E. Hainer, Apt. 524, Park Central, 1900 F St. N.W., City.

"Give Mr. Jones a Good Job"

We don't have to tell our employes to give a customer a good job. Our men are trained to value your belongings as they would their own. They are careful through habit.
When you move your household furniture you move your personality. If an heirloom or cherished piece of furniture is broken nothing can take its place with you. We make it our business to handle your things as you would handle them. We have already worked for you. Most of the merchandise that comes to Washington stores is handled by our fleet of 100 vehicles. The paper you are reading now was hauled by our trucks to the press.
To build up this tremendous organization and this great business took us 30 years of conscientious taking care of other people's property.
Nowadays, when Washington people have something to move—ships or shoes or sealing wax—we move it. Nothing too large; nothing too small.
Before making a move, phone for our estimator. He will give you a price based on expert handling. National 6900.

MERCHANTS TRANSFER & STORAGE CO.
"We Move Anything"
920-922 "E" St. N.W. — NA. 6900

Submitted by Stirling Wilson, 6614 Chestnut St., City.

FIFTY YEARS in photography is an experience seldom attained by one firm. If all those photographers could be assembled what an army of satisfied customers we would muster. We expect however to increase it largely in numbers by volunteers who recognize the meaning of first-class service . . . Our service has always been satisfactory, and we will be pleased to have you visit our Connecticut Avenue Studio either as a guest or patron—you will be cordially welcomed.

UNDERWOOD & UNDERWOOD
1230 Connecticut Avenue

Submitted by H. I. Hopkins, 1506 30th St. N.W.

LET GOOD PRINTING BE YOUR SALESMAN

Gibson service presents the merits of your goods by quiet, forceful means. Convince your customers the Gibson Way.

GIBSON BROS.
1312 Eye N.W.
"Printing That Suits You in Every Way"

Submitted by C. M. Cassidy, 5111 48th St. N.W., City.

Reasons Why From Us You Buy

SAFEGUARD YOUR HEALTH—
Fresh daily—always pure, fresh, wholesome—SAFE BREAD—under direct supervision of the DISTRICT OF COLUMBIA HEALTH DEPARTMENT.

PATRONIZE HOME TRADE—
Accept only the products of Washington Bakeries—blended and baked by Union Men—indorsed by the Washington Central Labor Union.

YOUR DOUBLE GUARANTEE OF SAFETY—
Our Trade Mark—the Red, White and Blue Streamers—is on display in every delicatessen or grocery store selling our SAFE BREAD.

On the wrapper of every loaf of SAFE BREAD is a small label bearing the name and address of the WASHINGTON BAKERY that made it.

Look for the Sign—Then Look for the Label.

TWENTY-ONE AFFILIATED WASHINGTON BAKERIES

Union Made Bread
ASSOCIATED BAKERY UNIONS

Submitted by Miss Nora M. O'Connor, 1010 23d St. N.W., City

"Without and Within It Is 'MURCO' to Win"

Now is the time for the home to bloom with **"MURCO"** 100% pure paints. Give the walls and woodwork a coat of "MURCO" to bring a refreshing charm to a gloomy room. "MURCO" flows easily and dries quickly. Our Glass Department is ever ready to serve your needs.

E. J. MURPHY CO., INC.
710 12th St. N.W.

Submitted by Madeline M. Williams, 1631 S St. N.W., Apartment 501, City.

When "Radio Joe" says "Business Is Good," he means that the public has confidence in D. J. KAUFMAN, Inc., whose three stores offer the widest choice from which to choose everything in men's wear.

Right now their special feature for that "Springtime, dress-up time" feeling is 900 of the latest Spring suits in shades of blues, grays, and browns at the amazingly low price of $19.75! Many others at $29.75 and $35.00.

And What Accessories!

Nobby hats.
Shoes combining style and comfort.
Shirts, ties, and socks to please every taste.

Then, of course, there is "Radio Joe's BUDGET PLAN." Why not talk it over with Joe and the Boys?

D. J. KAUFMAN, INC.
"Radio Joe"
14th and Eye, 1005 Penna. Ave., 1744 Penna. Ave.

Submitted by George Wilton, Jr., 1620 R St. N.W., Apt. 324. Business address, Room 120, State Department.

Undivided Responsibility

As a public service enterprise we offer a complete heating service of the highest degree.

OIL HEAT

Our staff of experienced engineers is available for every type of installation.

L. P. STEUART & BRO.
138 12th St. N.E.
COAL—FUEL OIL—OIL BURNER

Submitted by Mr. George W. Cooper, 1305 Shepherd St. N.W., Washington, D. C.

zes in the Amateur Post-Writing Contest

WRITE ADS ZAIN AD-WRITING CONTEST WIN PRIZES

Copyright, 1931—Z. A. S.

See the rules and details of the ad test. They appear daily in The Washington Post. No red tape. Open to all amateurs. Get the facts. State them briefly. Write an ad about each of the 35 participating concerns during the seven weeks of ad writing and compete for the grand prize of $1,000. Write your name and address on the back of the ad and on the envelope. Send in all the ads you can each week. Mail all replies to the Post-Zain Ad Test Editor, Washington Post, Washington, D. C.

e producing fine confections in the most eauty of the most undisputed quality, Avignone Freres for generations the pro-

E FRERES
5612 Connecticut Avenue
3815 Warren Street N.W., City.

Personal Appearance

Speaks for a man before he has uttered a word. Often it is the only speech he is permitted to make, that's why.

The Successful Business Man

Is always well groomed. He knows the value of first impressions.

Clothes Tailored by Stein & Co.

Give valuable "first impressions" and lasting satisfaction.

J. M. STEIN & CO.
Young Men's Tailor
523 13th St. N.W.

Submitted by Eula D. Lasley, 1112 Otten St. N.E., City.

You would do without food if you could . . .
but you can't

You can do without food from the United Food Stores . . .
But you wouldn't!

You would get better food than from the United Food Stores . . .
But you Couldn't!

You shouldn't get food from any place but
UNITED FOOD STORES
There Is One in Your Neighborhood.

UNITED FOOD STORES
"Washington's Finest Food Stores—One in Your Neighborhood"

Submitted by J. C. McFall, 1835 B St. S.E., City

Made the Way That Made It Famous

If you're inclined to be particular about ginger ale (and you should be) . . . if you're just a little fussy about flavor, sparkle and a good mixer . . . Then say **NATIONAL PALE DRY** to your grocer, and you will get the finest that's made in beveragedom.

NATIONAL PALE DRY GINGER ALE
"Ask Your Dealer"

Submitted by R. F. Torrillo, 6330 31st St., City.

The Ideals of the Master-Creators of

FINE FURNITURE

CHIPPENDALE'S BEAUTY
ADAM'S SIMPLICITY
SHERATON'S USEFULNESS
ETC., ETC.

Are Authentically Reproduced in
J. P. NEE CO. "FINE FURNITURE"
Popularly Priced and Unconditionally Guaranteed

P. J. NEE CO.
"Fine Furniture," Seventh at "H" N.W.

Submitted by John Heitmann, Fort Humphreys, Va.

Recollections of Your Travels Are Best Remembered by the Hotel You Stopped At.

The proof to the folks at home, and the satisfaction that goes with it, are the recommendations you can make, that while you were in Washington, D. C., you stopped at a real first-class hotel, where every protection, courtesy and comfort is guaranteed to you.

CARLTON HOTEL
16th & K

WARDMAN PARK HOTEL
Woodley Rd. & Conn. Ave.

Submitted by Adam J. Hofmann, technical sergeant, Fort Washington, Md., Quarters No. 61

For a number of years the ARTHUR JORDAN PIANO CO. has served the Music Public of Washington with courtesy, fairness and promptness, having always given satisfaction.

"A Store of QUALITY," a name it well merits as one can see upon entering, for the spacious ground floor showroom, tastily decorated and displaying wonderful instruments, radios and pianos, has an atmosphere of elegance.

PIANOS

The beautiful Baby Grand Pianos of walnut and mahogany would add to the attractiveness of the most exquisitely furnished drawing rooms in Washington. And every one knows that the standard makes of Chickering and Mason-Hamlin are among the best.

But there are less expensive instruments: Baby Grands, too, but of prices to suit the more modest purse, and terms that are sure to please.

RADIOS

The wonderful Brunswick Radio! There are all grades of them, ranging from the moderately priced to the mere pretentious de luxe model. The beautiful rich tone, from the soft sweetness of the chamber music to the mighty volume of the brass band, is a delight to the keenest musical ear.

With a Brunswick in your home you can enjoy an evening alone in the "den" or entertain a party of friends.

LET US SEND YOU ONE OUT.

ARTHUR JORDAN PIANO CO.
1239 G STREET N.W.

Submitted by Mrs. Hampton Williams, R. F. D. No. 3, Vienna, Va.

Golden Values *Sterling Quality*

For more than half a century we have held the confidence of the people of Washington by giving them what they wanted—

SERVICE—QUALITY—VALUE.

As the Month of the Brides and School Graduates approaches, you will want to see our beautiful selection of appropriate gifts, at attractive prices. Let us have the pleasure of showing you our merchandise before you make your decision.

We Aim to Please You Always

GOLDSMITH & CO.
1225 F St. N.W.
"57 Years of Reliability"

Submitted by Mrs. Helen Hammersla, 3501 14th St. N.W.

W hat place of
A musement is
R ecognized for its
N oticeably
E xcellent and
R easonably priced
S hows?

WARNERS
E ARLE THEATER!
A cme of
R eal entertainment,
L ively diversion.
E verybody's EARLE

WARNER BROS.
EARLE THEATER
13th & E Sts.

Submitted by Camille Von Heiderhoff, 1819 G St. N.W., Apt. 413

Lifetime Homes

FOXALL HOMES—

Are built on one of the highest sites in Washington with a magnificent view of the Potomac.

Are of attractive English design—one front facing other group homes of equal beauty and the wooded valleys of adjoining Foundry Branch Park, the other front, from a screened-in porch, overlooking beautiful flowers and shrubs in the garden.

Are built for convenience and comfort—homes that wear well—lifetime homes built of the best materials by the most expert workmen.

Are within 10 minutes of the business center and still closer to the best schools in the District.

Are business assets—real investments paying liberal dividends in health and happiness.

FOXALL HOMES—

Are moderately priced and are sold on reasonable terms to meet your approval.

Let our home specialist show you the model furnished residence now open for inspection at 44th and Volta streets.

WAVERLY TAYLOR, INC.,
Real Estate Development and Operative Building
1522 K St.

Submitted by H. N. Lawrie, 3102 33d Place N.W., City.

Fairfax Farms Dairy

Its "Special 'Hi Test' Jersey Milk," rich in nutrition, and its Chocolate Beverage

make the school children smile with delight as they sip it from the straw, and taste its delicious flavor.

ITS BUTTER MILK not only contains much food value but is surpassed by no remedy for driving away freckles or keeping the skin soft and fair. These products are brought to you in the most sanitary way that science has yet been able to devise.

Patronize this dairy that is operated solely by Washington people who employ only Washington labor, thus enabling us to keep our money at home and make our City—A BETTER WASHINGTON.

FAIRFAX FARMS DAIRY
1620 First St. N.W.
Washington's Fastest Growing Independent Dairy
This Dairy is owned and operated entirely by Washington People. Support Local Business.

Submitted by Mrs. Alice Draper, 1227 Massachusetts Ave. S. E.

Worth 100 Times the Amount It Cost Me.

My twin brother and myself went through high school and graduated together. He accepted a position as messenger, I attended the Boyd Business University, taking a Secretarial Course and in seven months I was placed in a position by the school at a salary approximately twice that of my twin brother. Many of my classmates in high school went to two other secretarial schools. They are still attending school (paying out money) taking the same subjects I took, except I selected Boyd Shorthand instead of another system. They are unemployed, losing a salary; and many are NOW registered at the Employment Office of my school at the salary of my twin brother.

Boyd Courses Are Worth 100 Times Amount Charged for Them. Any One Will Be Proud to Call Boyd's Their Alma Mater.

BOYD BUSINESS UNIVERSITY
The School That Makes You Glad to Pay Money for Its Courses
1333 F Street (Opp. Fox) National 2340 (Estab. 15 Years)
BY ONE WHO KNOWS—A FORMER STUDENT.

Submitted by A. J. Ruedi, 2715 14th St. N.W., City.

The ABC Washer and Conlon Ironer

There is nothing gives me greater pleasure than write this little "Ad."

I was on a shopping tour one day last week, and as I was passing BARBER & ROSS Hardware Store my attention was drawn to the Window Display of the

A B C WASHER AND CONLON IRONER

I have for more than sixteen years used a Washing Machine called the A B C. I have saved many a backache, and wash day made a pleasure by the aid of this Machine. I would be most thankful to be able to have the "IMPROVED A B C MACHINE" and if this little "Ad" will help me to get it, I would like nothing better in my home.
MRS. H. C. H.

The A B C Washer is built to stand hard usage, it cleans all the clothes thoroughly and no wear or tear upon the most delicate fabrics. It whirls the clothes dry in half the time it takes to run them through the wringer, and no buttons to be sewn on after the wash is done.

The CONLON IRONER will do your ironing in half the time it takes to do it by hand. Each article is run through instantly and comes out smooth, ready for use.

Come in today and we will be pleased to give you a demonstration with the A B C Washer and the Conlon Ironer. Nothing would please us more.

Come—See our Wonderful Display of All Electrical Cooking Appliances. Everything for the housewife.

BARBER & ROSS, INC.
Featuring A B C Washer and Conlon Ironer
11th and "G" N.W.

Submitted by Harry C. Hayne, 1507 Van Buren Street, City

In Times of Bereavement
Let Us Relieve You of the Burden of Necessary Arrangements

OUR IDEAL

Is to make the Funeral a Ceremony of simple dignity befitting the Majesty of Death.

DEAL FUNERAL HOME, INC.
816 H N.E.
"Complete Funeral Service"

Submitted by Kay Nicholson, Apt. 40, 1625 16th St. N.W.

"The Deadliest Sin in Satan's Brood Is Ingratitude!"

The Potomac Electric Power Co., since the introduction in 1925 of the Profit-Sharing Plan and, through the consistent operation of its "Matchless Service," has saved Washington users of electricity a great deal of money.

In 1924 the basic rate was 10 cents per k. w. hour (domestic). The new profit-sharing agreement became effective January 1, 1925, and reduced the rate to 7½ cents, with corresponding reductions in other rates.

It was agreed that the power company should have a return of 7½ per cent upon a stipulated rate-base which should be adjusted annually by adding the net cost of added property.

If the power company earned more than 7½ per cent the rates were to be reduced the following year in an amount equal to one-half of the excess earnings.

Under the efficient management of the Potomac Electric Power Co. the basic domestic rate has been reduced every year. It has dropped consistently, year after year, from 10 cents per k. w. hr. in 1924 to 4.2 cents per k. w. hr. in 1931. Surely this is a record of achievement!

POTOMAC ELECTRIC POWER CO.
"Matchless Service"
10th at "E" N.W.

Submitted by Mrs. L. D. Buford, 713 19th St. N.W., City.

CONSERVE YOUR BEAUTY AND CHARM
INVOKE THE MAGIC OF EMILE

Lucky Lady, be Lovely—

"You seem no older than you look,
You are no older than you feel"—
Then, get . . . . . a youthful look and feel—
Place your health on an even keel—
Give yourself a good chance deal!
This is how to make they real:
Invoke the Magic of Emile—
"Home of Lovely Look and Feel."

EMILE BEAUTY SALON
Connecticut Avenue, One-Two Two-One
Largest and oldest in Washington—Entire building . . . Estab. 1907

Complete health and beauty culture service—Latest approved methods and equipment
Kept current with Paris Creations—Competent, careful, courteous operators.

Pioneers of the Permanent Wave

Adepts in enhancing or restoring facial beauty and lovely luster to the hair.
Chiropody . . . Barbering . . . Hair-dressing . . . New reducing-culture and Apparatus
Ladies' Turkish Baths, French Perfumes . . . Hair Goods.
"Emile is best . . . and costs no more"
"Woo, 'Lady Luck,' for Lovely Look!"

EMILE, INC.
1221 Conn. Ave.

Submitted by Mr. Carroll L. Nash, 1734 P St. N.W.

Make Life a Pleasure and Not a Drudgery

AN AUTOMATIC GAS FURNACE

Will put an end to your heating problem.

Automatic gas heat is the most modern, economical, safe and sanitary method of heating your home. Install now and let your friends envy the care-free comfort of your home next winter and winters to come.

WASHINGTON GAS LIGHT CO.
413 Tenth St.

Submitted by Mrs. A. D. Ritter, 305 Prince George St., Laurel, Md.

GOOD TIRES
MAKE PLEASANT DRIVES

GOOD RADIOS
MAKE PLEASANT HOMES

U. S. Royal Cord Tires Are Good Tires

Apex and Brunswick Radios Are Good Radios

LET US SHOW YOU!

Cash or credit. Suit yourself and you suit us.

BAILEY TIRE STORES
1234 14th St.—2250 Sherman Ave.—3228 Georgia Ave.
14th and Columbia Road—624 Penn. Ave. S.E.

Submitted by H. N. Fowler, 2000 R St. N.W., City.

Wedding in Newport of Interest to Navy Circles in Washington

600 Witness Marriage of Miss Glassford

Becomes Bride of Lieut. Heimburg, of Navy, in Newport.

Six hundred guests were present at the wedding on Wednesday of Miss Eleanor Phelps Glassford, daughter of Capt. William A. Glassford, U. S. N., and Mrs. Glassford, and Lieut. Ernest von Heimburg, U. S. N., in Newport. The wedding was a naval one and attended by a group of smart society folk. It took place in St. John's Church, the Rev. Charles S. Hutchinson officiating. Both the father of the bride and the bridegroom are attending the Naval War College at Newport.

The bride, who was given in marriage by her father, wore an embroidered white organdie gown over white taffeta, with a long tulle veil fastened with orange blossoms that were worn by her mother. Her shower bouquet was of gardenias and valley lilies.

Miss Margaret Glassford was her sister's maid of honor. She wore a pink silk cousseline embroidered gowned with a pink sash and a pastel blue picture straw hat. She carried spring flowers in pastel shades.

The bridesmaids were the Misses Hester Laning, daughter of Rear Admiral Harris Laning and Mrs. Laning; Elizabeth Glassford, daughter of Maj. Gen. Pelham D. Glassford, of Washington, and Lucy Allen, daughter of Commander Archer M. R. Allen and Mrs. Lucy Allen. They wore pink silk mousseline gowns piped with pastel, blue and pink picture straw hats. They carried spring flowers.

Elizabeth Denny, young daughter of Lieut. Comdr. Clifton E. Denny and Mrs. Denny, and John Mack, son of Lieut. Comdr. Andrew R. Mack and Mrs. Mack, were the train bearers. The girl wore a white French voile frock with a wreath of orange blossoms, and the boy a white sailor suit.

Lieut. Ralph A. Ostle was best man, and Lieut. Thomas P. Jester, of Washington, Keith R. Belch and Allen L. Dunning were groomsmen. The ushers included Lieut. Richard B. Tuggle, J. J. Hughes, Fred W. Connor, John McDonald, John Woelfel and Grayson Carter; Ensigns George King and Thomas Glassford, brother of the bride.

After the ceremony, the men formed the usual "arch of steel," through which the couple walked to their motor. A reception for 600 took place at the home of the bride's parents.

Lieut. Von Heimburg and his bride later departed for a wedding trip of ten days, after which they will return to Newport. After his graduation from the Naval War College, he will be flag secretary to Rear Admiral A. J. Hepburn, on board the U. S. S. Bushnell.

Gaithersburg

The Parent-Teachers Association of the Gaithersburg High School held a benefit card party in the high school auditorium Thursday evening. Mrs. Carroll Walker was chairman of the committee in charge.

Mrs. Robert Ward is visiting her parents, Mr. and Mrs. John Butt, in Darnestown.

Miss Gladys Claggett, an employe of the Southern Railway in Atlanta, Ga., has been the guest of her parents, Mr. and Mrs. Albert Claggett.

A supper and strawberry festival was given for the benefit of St. Martin's Church in their hall Thursday evening.

Mr. and Mrs. Edgar Fulks and Mr. and Mrs. Walter Magruder motored to Winchester and spent Tuesday and Wednesday of the past week attending the apple blossom festival.

Mrs. Clyde Thomas entertained members of the Philathea class of Grace Church at her home Tuesday evening.

Members of the Thursday Evening Bridge Club, of Gaithersburg, were entertained by Mrs. John Wallace at her home in Washington the past week.

Miss Virginia Moore is visiting her aunt and uncle, Mr. and Mrs. Harold Sheetz, in Winchester, Va., and attended the apple blossom festival.

Mr. and Mrs. Harry Jones, of Leonardtown, Md., were guests of the Rev. and Mrs. A. E. Speilman the past week-end.

The business and social meeting of the Epworth League of Epworth Church was held in the church Thursday evening and was conducted by the president, Miss Elizabeth Virts.

Mrs. H. Nicholson entertained the members of the Ladies Bible Class of Epworth Church at her home Monday evening.

Mrs. Harry Sterick left Monday for an extended visit to friends in New York and Massachusetts.

Mrs. Lulu Koontz, of Washington, spent the week-end with Mrs. Harvey Selby.

Mrs. Crittedon Walker was the guest of Mrs. McKendra Walker the past week.

Mrs. Barney Liebman has returned from a visit to New York.

Favors the Navy

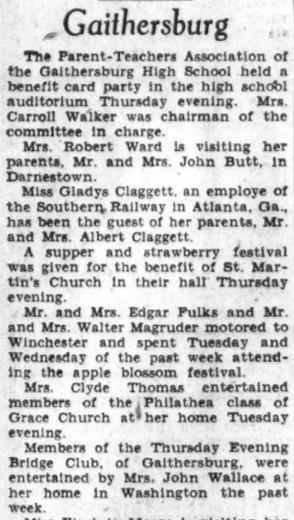

Underwood & Underwood.

MRS. JAMES A. RING, wife of Commander Ring, is one of the attractive hostesses of the Navy set.

Bound for the Horse Show

Harris & Ewing.

MISS CAROLINE MILLER sets the pace for her three companions (left to right), Miss Beatrice Craft, Miss Bobbie Jewel and Miss Dorothy Nicholson, assistants for the luncheon fetes in connection with the National Capital Horse Show at Bradley Farms May 13-16.

TAKOMA PARK

Mr. and Mrs. Peter Anderson sailed from New York yesterday for Scotland, where they will visit relatives for a month. Mr. and Mrs. Anderson are natives of Scotland, but this is the first time in twelve years that they have visited it.

Mr. and Mrs. William E. Lewis had as their house guests last week Mr. and Mrs. Edwin S. Goslin, of St. Louis, en route to their home from a motor trip.

Dr. and Mrs. John R. Magness entertained at three tables of bridge at their home in Valley View avenue on Friday night.

Mr. Frederick Hobart, of Passaic, N. J., passed last week-end here as the guest of his father, Mr. Harry K. Hobart.

Mr. and Mrs. D. F. Fisher entertained at four tables of bridge Thursday night.

Miss Marjory W. Rae, of London, England, who has been the guest of Dr. and Mrs. H. H. Votaw for several months, has returned to her home. While in the United States Miss Rae visited in California and Florida.

Mr. J. R. Booth has returned to Takoma Park from California, where he spent the winter.

Mrs. Glenn Cornor has returned from a motor trip to Collingswood, N. J., whence she accompanied her mother, Mrs. Harriet Tanner. Mrs. Tanner had been the guest of her daughter for a few weeks. Mrs. Cornor also visited her sister, Mrs. Harry Sutton, while in New Jersey.

Mr. and Mrs. John Melklejohn have returned from Winchester, Va., where they spent Tuesday and Wednesday enjoying the apple blossom festivities.

James M. R. Adams left on Tuesday by airplane for Jacksonville, Fla. After a stay of several days in that State he will visit Alabama, Mississippi and Georgia before returning to Takoma Park.

Miss Geneva Moore has returned from a stay of several days at her former home in Winchester, Va. She witnessed the apple blossom festival.

Mr. Samuel Goodman was called to Baltimore on Wednesday by the death of a relative.

Miss Hope Mitchell has returned to Takoma Park from a week's stay at Easton, Pa., where she visited relatives.

Miss Ida Fisher entertained a number of her friends on Friday night at the home of her parents, Mr. and Mrs. D. F. Fisher.

Mrs. S. J. Darrough, who has been spending the winter here with her sister, Mrs. W. R. Drummond, returned to her home in Lehighton, Pa., last week for a few days' visit with hr family. Mrs. Darrough has returned to Takoma Park to aid her sister in caring for their mother, Mrs. F. W. Lake, who is quite ill.

Dr. D. E. Davenport has gone to New York City, where he will do postgraduate work in medicine. Later he will go to Rochester, Minn., for additional research work.

W. C. Stanley, of London, England, arrived last week to be the guest of Dr. and Mrs. H. H. Votaw.

Tuesday, from 5:30 to 8 p. m., a chicken dinner will be served at the fire house and community center by the womens' auxiliary to the Takoma Park Volunteer Fire Department. Proceeds will go toward the kitchen equipment fund.

The annual shad bake of Takoma Post, No. 350, Veterans of Foreign Wars, will be held Sunday, May 24, at Gude's Farm, about 2 miles east of Takoma Park.

Tomorrow night, at 7:30 o'clock, the May meeting of the Takoma Park Citizens Association will be held at the local branch of the Public Library. Election of officers and amendments to the by-laws, together with consideration of public improvement projects, will compose the program. Herbert Walton Rutledge, president, will preside.

Dana F. Angier, of the Federal Postoffice Department, was elected president of the Community League of Takoma Park, Md., at the annual meeting of that organization. Other officers elected, all to serve for one year, are Capt. C. Leonard Boyer, vice president; Mrs. Etta Angier, secretary, and Herman C. Heffner, treasurer. Delegates to the Montgomery County Civic Federation were named as follows: Walter D. Lambert, D. F. Angier and John W. Coffman; alternates, C. L. Boyer, Mrs. D. F Angier and Mrs M. P. Dodge.

Each Thursday, from 11:30 a. m. to 2 p. m., a hot lunch is served at the fire house and community center by the women's auxiliary to the local volunteer fire department.

J. Lawrence Plumley, son of Mr. and Mrs. Walter P. Plumley, sr., and a student at Maryland University, last week was elected president of the junior class.

Marshall Bacot, a ministerial student at the Virginia Theological Seminary, Alexandria, Va., will conduct the 8 o'clock services at Trinity Episcopal Church tonight. He will be assisted by members of the Young People's Society of the church. The Rev. J. Manly Cobb, rector, will hold early communion at 8 o'clock this morning, and at 11 o'clock there will be the regular preaching service, conducted by the Rev. Mr. Cobb.

At the Takoma Park Christian Church this morning at 9:30 o'clock there will be the regular preaching service by the pastor, the Rev. M. Elmore Turner. Mr. Turner will also preach at the 8 o'clock service tonight. The themes of both sermons will be appropriate to Mother's Day.

The Rev. R. Paul Schearrer, pastor of the Takoma Park Presbyterian Church, will give two sermons today. The first will be at the 11 o'clock service on "The Ministry of Motherhood." At 8 p. m. he will speak on "The Law of Obedience." Troop No. 33, Boy Scouts, will attend tonight's church service in a body, led by Dr. William A. Hooker, scoutmaster.

Mother's Day will be recognized at the Takoma Park Baptist Church today when the pastor, the Rev. William E. La Rue, conducts services at 11 o'clock and again at 8 p. m. The morning service will feature tributes to mother by four small children, and an appeal for the Baptist Home for Children, by Mrs. E. W. James. At the night service Mr. Fred W. Pearce will conduct an old-time song service, and Mr. La Rue will speak on the "Perils and Pitfalls of Modern Life."

North Woodside

Mrs. Herrmann H. Bergman has as her guest her sister and brother-in-law, Mr. and Mrs. A. J. Flynn, and two children, Mary Virginia and Arthur, jr., of Charlottesville, Va.

Mrs. Charles Chase is the guest for May of her daughter and son-in-law, Mr. and Mrs. Walter Crist, at their home on Columbia boulevard.

Mr. and Mrs. W. B. Appleby and Mr. and Mrs. George Good motored to Winchester, Va., last Wednesday to attend the apple blossom festival.

Mr. and Mrs. Benjamin Woods, of Washington, were the dinner guests last Saturday evening of Mr. and Mrs. Robert W. Benner.

Mr. and Mrs. Philip Hamilton motored to Altoona, Pa., last Saturday evening when they spent the week-end with Mrs. Hamilton's parents, Mr. and Mrs. Joseph Fink.

Mrs. C. B. Schimgeour entertained her Washington bridge club at two tables of bridge on Tuesday evening.

Mrs. Alfred Turgeson was operated on Tuesday at Garfield Hospital.

On Saturday evening Mr. and Mrs. C. L. Barrett entertained the North Woodside Bridge Club. High prizes were won by Mrs. J. B. Matre and Dr. C. V. Stiefel.

On Friday Mrs. P. L. Watson and son, Neal, left for Atlanta, where they will be the guests for a month of her brother-in-law and sister, Capt. and Mrs. Louis Jannings.

Mrs. C. B. Schimgeour entertained the Glen Ross Road Bridge Club on Wednesday evening of last week. Mrs. Donald Barnhart and Mr. James Bowling, jr., were the prize winners.

State's Attorney and Mrs. John B. Robins, who have been the house guests of their son and daughter-in-law, Mr. and Mrs. F. D. Sears, left on Monday for their home in Crisfield, Va.

Mr. and Mrs. O. B. Magruder entertained last Sunday at a family dinner Mr. and Mrs. Thornton Magruder, Mr. Oliver Magruder, Mr. and Mrs. Ralph Bubb and Miss Peggy Bubb.

To Wed New Yorker

Underwood & Underwood.

MISS ANNE SERRE, of Warrenton, Va., has set June 4 for the date of her wedding to Mr. Raymond D. McGrath, of New York.

Budapest Post To Be Directed By Lepkowski

Former Polish Counselor Here Made Minister to Hungary.

Some time ago it was rumored that Mr. Stanislaw Lepkowski, former Counselor of the Polish Embassy, who recently sailed for Europe, was to remain abroad, where he would be appointed in charge of one of the European missions. Now the rumor is confirmed with the report that Mr. Lepkowski will go to Budapest shortly, where he will be the Polish Minister to Hungary.

Mr. Lepkowski was stationed in Washington for several years and was most popular with the younger married set. His house on Belmont road, which he leased from Mr. Jan Stalinski, former Second Secretary, who left Washington a short time after Mr. Lepkowski's arrival, was the scene of many charming parties. He was a great card player, and most of his entertainments ended, if they did not begin, with bridge.

Mr. Lepkowski's place will be taken at the embassy by Dr. Wladyslaw Sokolowski, head of the division of international organization in the ministry of foreign affairs in Warsaw, who was formerly attached as counselor to the Polish Embassy in Paris. No date has been announced for the arrival of the new counselor with Mme. Sokolowski, who is an American, and will, no doubt, find many friends to welcome her on her return to her native country.

Hebrew Auxiliary Plans Spring Festival.

The annual spring festival of the Ladies Auxiliary of the Hebrew Home for the Aged will be held tomorrow afternoon at 2 o'clock at the home, 1125 Spring road. The following program will be carried out: The opening prayer will be by Mrs. Bernard Danzansky; greetings by the president, Mrs. Jack Veax; violin selections by Theodore Herzl Podnos; dramatic readings by Mrs. Edith Brusiloff; vocal numbers by Mrs. Herman Hertzberg. Mrs. Charles A. Goldsmith will give an address and Mrs. Esther Sonneborn, the benediction.

A social hour will follow, with Mrs. Morris Stein as hostess.

Mrs. Henry E. Gundersheimer is chairman of the festival.

Mr. and Mrs. Irving Baum, formerly of this city, are receiving congratulations upon the birth of a son April 19, whom they have named Robert Leonard. Mr. and Mrs. Baum are now living in Garden City, Long Island, N. Y.

Mrs. Blanche Singer has returned to her home in New York after passing several weeks with Mr. and Mrs. Charles A. Goldsmith.

Mrs. Louis Simon, returned Tuesday from New York, where she visited her daughter, Mrs. Merryle S. Rukeyser.

Fairfax

Mrs. Russell A. Lynn entertained the Friday Night Bridge Club at her home in Herndon Wednesday. The meeting date was changed to allow members to attend the senior class play Friday evening in the Herndon High School.

Mrs. Paca Oberlin, of Ridgewood, N. J., a former resident in Fairfax County, was the guest of Mrs. E. H. Mooney at her home in Herndon.

Miss Martha Clarke of Vale, passed the week-end at the home of Mr. and Mrs. A. H. Kirk in Herndon, as the guest of Miss Hazel Kirk. She was among those who attended the dance given at the home of Ernest L. Robey Saturday evening.

Mrs. David Aud, of Herndon, is visiting her parents at her home in Bethesda, Md.

Mrs. W. H. Dawson entertained the Four Table Bridge Club Monday at her home in Herndon. Mrs. George R. Bready was a guest.

Mrs. Albert Bates, Mrs. F. W. Robinson and Miss Sadie Detwiler attended the meeting of the Virginia Federation of Women's Clubs in Roanoke last week, as representatives from the Herndon Fortnightly Club.

Miss Margaret Keith, of Fairfax, represented Fairfax County in the Apple Blossom Festival in Winchester, Tuesday and Wednesday.

Dr. C. A. Ransom was host to the meeting of the Fairfax County Medical Association at his home on Washington street in Falls Church Thursday.

Holmes K. Stroud, of Floris, is visiting in Miami, Fla.

Among those attending the Apple Blossom Festival in Winchester were Mr. and Mrs. Walter Wiley and their guests, Mr. and Mrs. Carrol Wiley, of Newport News, Va.; Mr. and Mrs. T. Edgar Reed, Miss Marjorie Reed, Mrs. Beulah Anderson, Mr. Dick Wheeler and Mrs. Shipley, of Herndon.

Mrs. Herbert L. Seamans, county Red Cross nurse, attended the meeting of the District Nurses Association in Winchester, Va., last week.

Mrs. Mamie Ellis and daughter, Elizabeth, have opened their home in Herndon after passing the winter months in Washington.

Dr. and Mrs. E. L. Robey entertained the Herndon Cotillion Club at their home on Elden street last Saturday evening.

Miss Elizabeth Buell and Miss Virginia Ford, of Herndon, are spending a few days with friends at Williamsburg.

Dr. Charles F. Russell, of Herndon, attended the convention of the Daughters of the Confederacy at Manassas last week. He was the guest of Mrs. Lonas, secretary of the Manassas Chapter.

Miss Julia L. Glascock, a visitor in Fairfax for several months, has returned to her home in Coronado Beach, Calif.

Miss Virginia Payne, Welford Payne, Bill and Doc Powers, of Richmond, were the week-end guests at the home of Mr. and Mrs. J. H. Trice at Five Oaks.

Mrs. Elsie A. Davis and son, of Fairfax, passed last week-end at the home of Mrs. Davis' parents in Aberdeen.

Mrs. R. R. Farr, of Fairfax, has left for San Francisco, to join her husband, who is in California on business. They will visit Honolulu before returning to their home.

Miss Essie and Miss Mary Birch, of Falls Church, sailed last Friday for Liverpool, England, where they will remain for several months.

Miss Flora Hall, who has passed the winter in Ohio, has returned to her home at El Nido.

Episcopal Church Home Card Party at Willard Tuesday

The annual card party for the benefit of the Episcopal Church Home will be held on Tuesday at 2:30 o'clock at the Willard. Home-made cake and candy and fancy articles will be on sale.

Among those who are acting as patronesses and have taken tables for the fete are Mrs. Alfred Pembroke Thom, Mrs. Louis S. Greene, Mrs. Hamilton Fish, jr., Miss Armat, Miss Eva Wilson, Miss Frances Smith, Mrs. John Esch, Mrs. Orme Wilson, Mrs. Arthur Snyder, Mrs. T. R. Fillebrown, Mrs. Clarence C. Williams, Mrs. William D. Leahy, Mrs. Ben Hellen, Mrs. H. Rozier Dulany, jr., Mrs. Sol Bloom, Mrs. Duncan Phillips, Mrs. Stanley M. Rhinehart, Mrs. William McClellan Ritter, Mrs. Truxtun Beale, Mrs. Charles J. Bell, Mrs. John Hays Hammond and Mrs. Leander McCormick-Goodhart.

The Guild of St. Gertrude's School of Arts and Crafts has completed arrangements for the card party which will be held tomorrow afternoon at Wardman Park Hotel, for the benefit of St. Gertrude's School.

Mrs. James G. Haskell will be in charge and will be assisted by Mrs. D. J. Callahan, who is president of the guild, and by Mme. Aimee Dufour Rozvar, Mrs. Milton E. Ailes, Mrs. Pere Wilmer, Miss Mary Callahan, Mrs. Robert Cahill, Mrs. J. E. Duke, Mrs. R. L. Graves, the Misses Tumulty, Mrs. Winifred Canty, Mrs. Maurice P. Doran, Mrs. R. L. Sawyer, Mrs. Virginia O'Hare, Mrs. Albert Gerrer, Mrs. P. J. McGovern, Mrs. Philip Marlowe and Mrs. T. A. MacKavanagh.

IN ARMY AND NAVY SET

Lieut. Comdr. and Mrs. Oscar Badger will entertain informally at tea this afternoon. It will be in the nature of a farewell party, as Comdr. and Mrs. Badger will leave Washington shortly.

Comdr. Badger will start on Thursday for Coronado, Calif., to take command of the destroyer Southard. Mrs. Badger and her two young daughters, Jane and Isabel, will leave here on June 9 and will sail from New York June 11 for the West Coast, going by way of the Panama Canal.

Lieut. Comdr Jerauld Wright will entertain at a tea Wednesday afternoon at the Alibi Club in honor of Commander and Mrs. Badger.

Maj. and Mrs. W. M. Connor entertained a company at dinner Friday evening at the Shoreham Hotel in compliment to Dean William Lile, of the law school of the University of Virginia, and Mrs. Lile. Dean Lile has been in Washington to attend the sessions of the American Law Institute.

Mrs. Thomas J. Thornhill, wife of Ensign Thornhill, U. S. N., who has been visiting her mother, Mrs. Randolph Keith Forrest, for three months, sailed yesterday with her son for Panama and the West Coast. She will join her husband, who is attached to the U. S. S. Saratoga.

Col. and Mrs. R. S. Bamberger, who recently came to Washington from duty in Atlanta, Ga., are established at the Roosevelt Hotel. Col. Bamberger is now attached to the office of the adjutant general.

Mrs. Hubert Reilly Harmon will leave today to join Maj. Harmon at West Point. Mrs. Harmon and her young daughter, Eula Wulfjen, have been in Washington for some time with the former's parents, Senator and Mrs. John B. Kendrick. The baby was born here several weeks ago. Mrs. Harmon was formerly Miss Rosamay Kendrick.

Capt. Ernest J. King, U. S. N., now in command of the U. S. S. Lexington, and Mrs. King have announced the engagament of their daughter, Miss Eleanor Calvert King, and Lieut. Edward Blackburn Hempstead, U. S. A. Lieut. Hempstead graduated from West Point in 1929 and is stationed at Fort Amador, Canal Zone. The wedding will take place at Long Beach, Calif., in August.

Maj. and Mrs. Floyd Hunter were hosts to a company of 26 at dinner Friday evening at the Shoreham Hotel.

Departs for Home In Venezuela.

Mr. Warren W. Smith, who was the guest last week-end of his son-in-law and daughter, Mr. and Mrs. Franklyn Zantzinger, of New Hampshire avenue, and passed a week in Boston and New York, sailed Thursday for his home in Caracas, Venezuela.

Mr. Hennie King is passing a month in Atlantic City.

Card Party Monday to Benefit Catholic Home for Old Ladies

A card party will be given for the benefit of the Catholic Home for Aged Ladies tomorrow evening at the Mayflower Hotel at 8 o'clock.

The patronesses include Mrs. Albert W. Fox, Mrs. Arthur O'Brian, Mrs. George May, Miss Anna Connolly, Mrs. George Hamilton, Mrs. David McCarthy, Mrs. Ellen Bayne, Mrs. Flather, Mrs. Chauncey M. Depew, Mrs. Pierce Butler, Mme. Bastedo, Miss Margaret Cullen, Mme. Debuchi, Mrs. John Campbell, Capt. McCrulk, Mrs. George Miller and Miss Helen Shea.

Miss Pakako De Buchi, Miss Anne Butler, Miss Helen Marie Mattell, Miss Minnie Hill, Miss Mary Louise Johnson, Mrs. Francis William Hill, jr., and Mrs. Louis Arthur, jr., will assist.

"The Colonel's Maid," a comedy in three acts, will be presented in Grace Church Parish Hall, Friday, at 8:30 o'clock. The cast of characters includes the Rev. Meade Bolton MacBryde, Warren G. Moore, Roy Klotz, G. Earle Cole, Mark Whalen, Harry Schutte, Margaret Connick, Elizabeth Abendschein and Carolyns Blackistone. Young girls in fancy costume will sell candy and cigarettes. Dancing will follow.

PHOTOGRAPHS COPIED-RENEWED ENLARGED-BY -Bachrach- 1342 CONN. AVE. Phone Potomac 4478

The House of W. & J. Sloane—Leaders Since 1843

Setting the Bride and Groom up in Housekeeping

You are invited to visit the "Honeymoon Suite," fully furnished as exhibited on the 5th floor beginning tomorrow, Monday morning.

One of the first important tasks for prospective brides and grooms is the preparation of the home-to-be—its complete furnishing—assembled in good taste; and with quality and character which means good investment. Hence this exhibit will prove of exceptional interest to the June weddingers, who will find it not only suggestive and inspirational; but exemplifying the resourcefulness of Sloane service and eloquently emphasizing the economy of drawing upon our facilities.

Living Room.... $2,015.75
Bedroom 685.00
Dining Room... 677.25
Total $3,378.00

Complete 3-room Outfit $2500

Selection of the pieces separately may be made as desired.

For the Bedroom

Suite of American Sheraton design, in genuine mahogany overlaying gumwood; with inlay decorations of satinwood. Twin beds, bureau and mirror, dressing table and mirror, chest of drawers, nite table, chair and bench.

Complete $275
Boudoir Chair, upholstered in chintz $27.50
Pewter Lamps with Parchment Shades, for the dressing table, pair $26.00
Colored Glass Lamp, with pleated chintz shade, for the nite table $17.50
Gold Rayon Moire Striped Bedspreads, pair $24.00
Three Handmade Hooked Rugs $66.0
Box Spring and Mattress $143.00

Complete Living Room Outfit, $677.25

Living Room Ensemble

that not only furnishes an effect pleasing to the eye but with practical pieces that combine the luxury of real homey comfort and convenience.

Hayden Sofa, in damask $200
Westover Wing Chair, in tapestry $120
Chatham Easy Chair, in tapestry $90
Chippendale Open Armchair $105
Martha Washington Chair, in damask $65
Drum Table, in mahogany $40
Chinese Pottery Table Lamp, with silk shade $35
Governor Winthrop Desk, in mahogany $175
Colonial Candle Lamp, with brass eagle $60

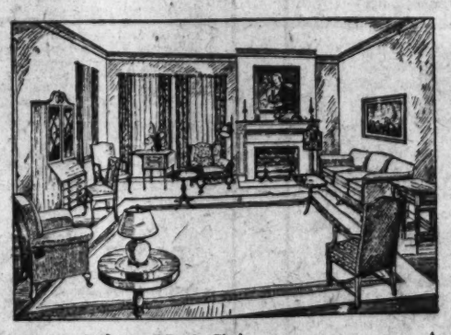

Mahogany Desk Chair, in damask $35
Mahogany Sewing Table, inlaid $48.50
Mahogany Pie-crust End Table $25
Duncan Phyfe Coffee Table, in mahogany $20
Decorated Screen $120
Brass Desk Lamp, with metal shade $45
Mahogany Console Card Table $90
Console Mirror, in mahogany frame $40
Nest of Tables (3), genuine mahogany $32.50
American Oriental Rug, 9x12 ..... $125

Complete Living Room Ensemble $2015.75

For the Dining Room

Ten-piece group in genuine mahogany combining periods of American Sheraton, Duncan Phyfe and American Chippendale.

Sideboard, server, china closet, extension table, master armchair, 5 sidechairs with hair cloth seats.

Complete $375
Crystal Candelabras, for the sideboard, pair $60
On the floor is a beautiful example of American reproduction of Oriental inspiration rug, size 9x12 ..... $125

Complete Bedroom Outfit, $685

Our Budget Plan
Which makes a charge account available, arranging payments in accordance to your convenience.

W. & J. Sloane
709 Twelfth Just Above G

THE HOUSE WITH THE GREEN SHUTTERS

DIAL FLASHES

WHILE all United States Government officials and diplomatic representatives are carefully avoiding any public discussion of the Canadian radio broadcasting problem, it is generally admitted that the situation is becoming more aggravated without getting any nearer to a solution.

Of course, most of the talking is being done on the other side of the border, but State Department officials, as well as the Federal Radio Commission and leaders in the broadcasting industry, are worried at the criticisms which are being directed at the United States by the Canadian and even the English press.

If some amicable arrangement is not reached in the meanwhile, the matter will, in all probability, be brought to the attention of the International Radiotelegraph Conference scheduled for Madrid next year. And unless some means are found to provide Canada with more broadcasting facilities without taking any from the United States, the question is likely to assume serious proportions.

Last fall Canada notified the State Department that it would utilize three long-wave channels which are outside the broadcast band and which are now used by the Army and Navy in this country. The United States agreed to this so long as the broadcasts do not interfere with the aeronautical communications of its services.

SO FAR this arrangement has not been put to a test, but it is the belief of naval officials that the broadcasts will hamper the use of the channels in this country for naval communications.

The frequencies are 520, 530 and 540 kilocycles, while the broadcast band for the North American continent ranges from 550 to 1,500 kilocycles. In this range of frequencies, there are 96 channels, of which Canada has only six exclusively and shares eleven others with this country.

The Ottawa correspondent recently described the situation to the London Times thus:

"Complicated problems have arisen in Canada in connection with broadcasting and its control, and they press urgently for solution. It is generally admitted that the present state of affairs is chaotic, but there is a sharp divergence of opinion about the policy that should be adopted for improvement.

"An agreement, which most Canadians consider unfair, has been reached with the United States whereby Canada has been allotted exclusive use of 6 out of the 96 separate wave lengths available for broadcasting in North America and a share of 11 others. Sixty-three broadcasting stations have been erected in Canada, with a total power of 33,362 watts, and the number of receiving sets licensed is now about 500,000.

"THE criticisms directed against the existing system are varied, but the fundamental complaint is that it has failed to give the Canadian people a first-rate service. Canadian owners of broadcasting stations operated on advertising revenues are so limited by the comparative smallness of their market that they can not afford to build high-powered stations, or to offer programs comparable in quality with those furnished by the powerful American stations.

"Canada has only three stations with a power higher than 5,000 watts—one owned by the Government of Manitoba; another by Gooderham & Worts, a distilling corporation, and the third by La Presse, the Montreal newspaper. In the United States there are several stations commanding more kilowatt power than the aggregate power available in Canada. Chicago, for instance, has five times as much as the whole of the dominion. The stations of British Columbia, with a total power of 1,320 watts and of Alberta, with 3,800 watts, have each to compete with American stations possessed of an aggregate power of 61,000 watts.

"It is calculated that two out of every five households in Canada are habitually forced to listen to American programs. Moreover, as the quality of the American program is so superior, the station in Bowmanville, Ontario, with which the Toronto Telegraph is associated, and the station of La Presse in Montreal, Quebec, have felt it advisable to make alliances with the chains in the United States. As a consequence of these alliances and other factors, American advertisers 'dump' advertising programs into Canada.

"Four-fifths of the services to which Canadians listen come from American sources; and, though it is admitted that some of these American programs are of excellent quality, many items in them are regarded as detrimental to the preservation of the national character and institutions of the dominion.

"The present international allocation has never been recognized by the Canadian authorities as final, the existing agreement being only provisional. Even if the wave lengths now wholly or partially allocated to Canada were continuously available, they are insufficient for the dominion's needs. But it happens that, as the result of the lack of a proper international convention, a group of Mexican stations, some of which have been erected by American interests, are persistently using the wave lengths allocated to Canada and interfering with the reception of Canadian programs."

ALL of which brings the following editorial comment from the London Times:

"Broadcasting may prove to be a powerful agency for peace. Listeners in one country who care to pick up the programs of another may come to have a better—and, it may be hoped, a more sympathetic—appreciation of their neighbors. But the wireless has also given the nations new occasions for rivalry. Each must defend its own interests and yet make concessions in the interests of the others.

"The Dominion is altogether overpowered by her big neighbor, the United States. In the allocation of wave lengths, she has not been too generously treated. But this, like the interference and reception caused by Mexico, is comparatively a minor difficulty. What is serious is the dependence of the Canadian listener on American programs. Canada has her own stations, but they are relatively small and their service can not compete on anything like equal terms with the service provided by the rich American organizations. American programs, therefore, hold the air. Americans supply her films and dominate her theater; and now, to too large an extent, they influence her by wireless."

THREE programs in observance of Mother's Day will be offered by WRC this morning. The first of these will feature recitations by Edgar White Burrill and a string ensemble directed by Robert Armbruster.

Under the sponsorship of the United States George Washington Bicentennial Commission, Representative Sol Bloom, of New York, will deliver a Mother's Day address this morning (WRC, 10 a. m.).

The third program will feature addresses by Dr. John H. Finley, of the New York Times; Mrs. Finley, Dr. Lillian Gilbreth, author and educator; Miss Jane Addams, founder of Hull House, and Mrs. Robert E. Spear, of the Y. W. C. A.

The Deems Taylor Musical series will be devoted to "The Revolution" and will outline the change from the Gluck school of opera to that of Wagner and his great music-dramas (WRC, 12:30 p. m.).

The Rev. Dr. John A. Ryan, noted Catholic authority in the field of economics, professor of moral theology at the Catholic University, and director of the department of social action of the National Catholic Welfare Conference, will be the speaker during the Catholic Hour to be broadcast from WRC, 8 p. m.

A NEW tango of the Spanish composer, Maduro, "La Princesa Triste," will be sung by Maria Kurenko, coloratura soprano, in recital tonight (WRC, 8:15).

With the belief that radio will be the means of reviving interest in a vast store of chamber music now neglected, Toscha Seidel organized the string quartet heard each Sunday night (WMAL, 10 o'clock). The Continental String Quartet is composed of Seidel, first violin; Gregory Besrodny, second violin; Egon Kornstein, viola, and Osip Giskin, cello.

HOW it might have sounded had America listened in when her doughboys blazed through the World War will be demonstratde May 22 and 23, when the Army air raids on New York City will be broadcast. Combined NBC coast-to-coast networks will pick up the roar and confusion when the air forces "bomb" Manhattan. The broadcast involves 672 planes, 797 officers and 687 enlisted men.

A regular radio army is required to present the broadcast. Announcers and engineers will be stationed at attack headquarters at the airports, on top Manhattan skyscrapers and in Army planes engaged in the raid.

The first broadcast will describe 36 big bombing planes, capable of dropping 100,000 pounds of explosives, as they sneak in over New York on Friday, May 22, at 10 p. m. The raiders will drop great parachute flares, turning darkness into day.

The night raid will be dwarfed in comparison to the day attack on Saturday afternoon, however. Then the 672 planes and 1,484 members of the personnel will engage in mimic combat at the lower end of Manhattan. Maj. Gen. Douglas MacArhtur, chief of staff, will start the attack.

This is one of the biggest descriptive tasks ever undertaken by the broadcasters and is entirely under the supervision of William Burke Miller.

Sunday Radio Programs

9:00 a. m.—(WRC) Mothers Day, Edgar White Burrill.
11:30 a. m.—(WRC) Golden Rule Foundation program.
2:00 p. m.—(WMAL) Toscha Seidel's Symphonic Hour.
5:00 p. m.—(WRC) The Catholic Hour, the Rev. Dr. John A. Ryan.
8:30 p. m.—(WJZ) Theatrical Scrapbook (new)
7:15 p. m.—(WMAL) Kate Smith and orchestra.
7:15 p. m.—(WJZ) Address by Senator William E. Borah.
8:00 p. m.—(WMAL) Irene Bordoni.
8:15 p. m.—(WJZ) Interview with Billie Burke.
9:45 p. m.—(WRC) Sunday at Seth Parker's.
11:30 p. m.—(WMAL) Nocturne, Ann Leaf.

2 Art Exhibitions at Phillips Gallery Offer Fitting Climax to Closing Season

"WINTER SILENCE," an etching by C. Jac Young on exhibition in the division of graphic arts, Smithsonian Building.

2 Rooms Given to Works of Marjorie Phillips, Twachtman, Weir.

By ADA RAINEY.

TWO significant exhibitions at the Phillips Memorial Gallery make an effective crescendo in bringing the art season to a fine climax which will culminate June 1. The works of Marjorie Phillips and the joint exhibition of John H. Twachtman and J. Alden Weir are sympathetically akin. Two rooms have been devoted to these two exhibitions, which have to do with nature and the flowing beauty of the out-of-doors. There are but few figures done within doors and nothing of the studio atmosphere about any of the work of these artists.

It is in the immediate response to the finer aspects of nature that all three of these artists are supreme. For the first, Marjorie Phillips is constantly forging ahead in her art. This "one-man show" is much more varied and shows a richer and deeper palette than any of her previous exhibitions. There is the large "Cambria County," for instance, which is a fine rhythmic landscape that has the aspect of an art that comes unconfined from the mind and heart in unity. It is a very impressive painting, by reason of its beauty of color and fine, rich organization of the lines and masses. There is a deep harmony in the leaves of the trees that frame with a delicate charm the edges of the painting and the universal rhythm of the "everlasting hills." This is the finest thing that has come from the brush of Mrs. Phillips and will go far toward placing her in the front rank of American painters. It merely remains for her to maintain the high standard that she has set for herself. There is a smaller landscape, "Church at Loretto," which has a kindred quality of charm.

It is in her fruit and flower paintings that the rich, glowing color of this painter is most impressive. "Bowl of Fruit," "Zinnias and Delphinium" and "Pansies and Roses" are all almost jewel-like in their color. The "Swan Boat," a scene on the basin here in the city, and "Children on a Beach" have much spontaneity and youthfulness in their charm. There are other paintings with figures, "Girl in Blue" and "Helen Beal," which are not so satisfactory as are the still life and landscapes. But they nevertheless make for variety and interest.

Then, in the room next door there are the works of two artists who have attained the front rank of American painters of the past generation. Of the first, Twachtman has the greater poetical charm and subtle power of expressing this poetry in lastingly beautiful forms. His "Summer" is a canvas that can challenge almost any landscape painter of the past generation for beauty, delicacy and poetical feeling. As a contrast is his "Winter," which is a vague study in opaque whites, yet which conveys the mistiness of a winter's evening when the snow is on the ground and sending up its vapor of whiteness. Another rich landscape painting is the "Emerald Pool," which for deep rich blues and greens arranged in a harmony of color and form it would be difficult to equal. These two paintings are the highest point in the art of Twachtman in the present show.

Twachtman was born in Cincinnati, of German parentage. He spent much time in Europe and was influenced first by the school of Munich, which he soon cast off, however, much to the betterment of his art. Then he studied in Holland and in Paris under Lefevre, and finally settled on a farm near Greenwich, Conn. He lived with Nature and took her for his source of inspiration, studying her changing moods, her subtle and evasive charms, particularly as related to atmosphere and clouds and her evasive moods.

J. Alden Weir was a kindred spirit to Twachtman and a personal friend as well. The two studied together in Holland and Paris. Then he too returned to his native land and settled on a farm in the country in Connecticut where he lived and painted his muted landscapes which are in harmony with those of his friend, but which do not reach so high a point of interpretation as do those of Twachtman. However, in his figure work, particularly in some of his portraits, he is as delicate and as interpretative as is the latter. In the Corcoran Gallery there is a finely characterized portrait of a woman in a black gown which is so simply treated that it almost seems commonplace, almost, but not quite, for here is a personal interpretation which is subtle and fine.

In the "Woman Knitting for the Soldiers" in the present exhibition we have also a delicate and yet impressive portrayal. In the "Fishing Party" and "Visiting Neighbors" there is a charm of intimacy which is delightfully brought out. In the large "Rocks" there is an influence of the brown and dark paint of the Munich school which is not so satisfactory. But the two painters have much to say of interest, much of refinement which one looks long and far to find in many of the present-day painters.

There is a recent painting by Arthur Dove which hangs near the painting by the French painter, Lurcat, in another room of the Phillips Gallery that is akin to it in color and method of treatment which is really stimulating. Here Dove gets the best out of cubism and uses it most effectively.

The opening of the Phillips Memorial Gallery in the enlarged form, which is turning of his former residence into an art gallery with from six to eight rooms and two halls added to the former gallery, has made this art season in Washington of much importance. There is scarcely another private gallery in the country that can equal this gallery. With such a gallery in our midst we can not but be of much importance as an art community. There is still a long distance for us to travel, however, before we can hope to live up to our opportunities as the capital of a great nation. It is time that we awake to the importance of art and all that it means in the life of our Nation. It is good to note that the increased attendance at the Phillips Gallery this year has been largely in advance of last year. The gallery has been opened every day since the early days of the autumn while last year it was opened only three afternoons in the week.

The paintings by the Southern States Art League, now on view at the Arts Club, are as representative of the current art in the South as its name of the league signifies. The standard is high and the work of a high quality. On the whole, as might be expected, the painting is conservative with but few departures from the traditional manner.

Within this area, however, there is much that speaks for charm and beauty, as viewed by men and women receptive to the softer and more gracious aspects of life and nature. There is a portrait by Dixie Seldon of "The Widow of Aledent Louis," a strongly characterized figure painting. "Portrait of an Old Man," by Adele Laure Burnet, is a realistic work of conviction. "Nita of New Orleans" is the study of a mulatto girl which is deep and rich in color. "Doris and "The Peacock Fan" are both effective portraits and beyond the ordinary in distinction of work.

The landscapes and water colors are interesting. There is "Luggers, Biloxi, Miss.," by William Woodward, the president of the Art League. It is a strong work. Two paintings by Washington artists make an especial interest. "Ursuline Convent," by Alice L. L. Ferguson, chairman of the art committee here, is a convincing and strong painting. It is simple, and free from unessential elements, and the artist deals with fundamentals. "Gold and Blue," by Lucia Hollerith, is the best painting that we have seen by Miss Hollerith. The rather formalistic manner which has hampered her in the past is made subsidiary to the expression of her idea and the consequence is that there is more freedom in her technique. The color is well managed and very attractive.

The paintings by the other Washington artists shown in the first exhibition in Savannah have been sent on tour to the Northern cities.

"Heart of the Swamp," by Fanny Mahon King; "The Sun-Kissed Gulf," by Paul R. Schuman, and "Wembely Hills," by Mrs. Fred Weisser, are interesting.

There are several flower paintings finely done. "Magnolias," "White Iris" and "Azalea Glory" are tropical in their luxuriant beauty. The water colors, although there are few of them, are satisfying in their expression, especially "Yuki," by Clara R. Saunders, which received the prize in another exhibit in Chicago. The exhibition will be on view through May 23.

Cornelia Wells has been doing some tapestry work that is unique and original in design. Mrs. Wells has taken designs from the famous Bayeu tapestries, which the Queen Mathilda and her ladies designed and worked in the eleventh century in France. These designs she adapts to the designs of her rugs and wall hangings, much treasured by those fortunate enough to possess them. The designs are conventionalized in form and the colors she employs are bright and clear. They are worked in cross stitch on the loose canvas which has been painted first.

The rugs and hangings are in several sizes and are painted with the designs in the colors that are to be used in the cross stitching. The painting has to be done carefully as the number of stitches must be indicated on the canvas or otherwise the design would be all out of harmony. There are scenes from the life of William the Conqueror and delightful conventionalized trees which represent forests and castles.

The wool for this work is heavy and frequently Mrs. Wells dyes her own colors to obtain what she especially wants for a certain design.

Mrs. Wells has just completed a large rug for Miss Charlotte Nolan for her house at Foxcroft, in Middleburg, Va. These rugs and wall hangings are suitable for Colonial and Georgian houses and blend in with old furniture and pictures. She has made one for Mount Vernon which is in the spirit of the time when Washington was lord of that lovely manor.

Mrs. Wells is a painter of portraits and decorative work as well and has studied designing in the Metropolitan Museum in New York; but she has evolved her own way of making tapestries which has won her much success in her chosen field.

At the Corcoran Gallery may be found a most stimulating exhibition for those interested in caricature. There is a collection of Daumier's famous lithographs loaned by Joseph Katz, of Baltimore. These lithographs in themselves are a commentary on the life of the times of 1860. Daumier has been considered one of the greatest artists that ever lived by some commentators of authority. He made more than 4,000 lithographs in his day. He made and unmade governments so strong was his biting satire. Yet he was kind and generous by nature and was beloved by his friends and contemporaries. It is only comparatively recently that his paintings have been considered as expressing the enduring values in art comparable to Rembrandt and Michaelangelo.

It is, however, with his lithographs that we are concerned and they are masterly in their deliheations of the foibles of his contemporaries. In the present group there are several series. "The Bathers" is one of the most humorous. Most of the amusement is concerned with the strange and hybrid costumes of the bathers.

"Parisian Types" is another series rich in human values. Then there is another series called "Croquis d' Expression."

In the south room where hang the drawings and some etchings of great interest are hung two tapestries loaned by Mr. and Mrs. McCeney Werlich.

These are Renaissance tapestries and are strong in design and most interesting in theme. There are "Solomon Building the Temple" and Tobias and the Angel," familiarly treated by the Renaissance artists. The tapestries are large and excellent in color.

Speaking of loans to the Corcoran Gallery, mention should have been made of the portrait by John Singleton Copely of Jacob Towle, which is an effective painting. It shows Towle in a flaming red coat standing in military fashion with his vigorous features almost "speaking" to the spectator. It is one of the most interesting loans that the gallery has had in some time.

The Miniature Painters, Sculptors and Gravers Society has recently been formed in Washington. Alyn Williams is chairman and Clara Saunders, Benson B. More, Marion Lane and Elizabeth Mulhofer are among the founders. Their object is to encourage and stimulate public interest in the arts of miniature by exhibiting them in their true values and apart from juxtaposition of larger works. Recently Hattie Burdett, Ethel Mundy, and Lewis C. Rosenthal have been elected members.

This is a departure in art and a phase that has not been considered of as much importance as the larger works of painting, sculpture and engraving. But it should not be so. The delicacy and understanding required in miniature painting and sculpture are of great charm and in the past miniatures were considered of tremendous importance. Kings and princes were the proud possessors of miniatures, craved gems and graven coins. The revival of these arts should be encouraged and the founders of the society are to be congratulated. Alyn Williams is president of the "Royal Society of Miniature Painters, Sculptors and Gravers" in London and their exhibitions are always events of much artistic importance.

The art exhibition of the colored public schools of the District of Columbia was displayed last week in the art gallery of Howard University. The exhibition was excellent to a surprising degree. It showed progressive and an enlightened instruction and the students proved that they possessed much talent and adaptitude for art work, especially in the craft work.

The jewelry done in silver and semi-precious stones showed an excellent degree of craft work. The designs were all original; they were harmonious and in good taste and skillfully carried out, the links of the chain being hand-welded.

The work of the junior and senior high schools was, of course, better than that of the grades. The work shown consisted of designs for textiles, block prints, for greeting cards and for commercial art in various forms.

One of the most interesting forms of the work was a group of pastel illustrations of skyscrapers. The still life work in water color, opaque and in black and white was also excellent, especially as regards drawing.

In the department of industrial art the designs for wall paper and textiles were originally done and the colors clear and attractive. The instructors in all the departments have had the training through the director of art in the colored public schools, Rosa Nixon-Hampton, or have studied at Teachers College, Columbia University, directly; consequently the work is based on the ideas as taught there, which is well known throughout the coutnary.

More than 1,500 students in the public schools visited the exhibition in the Howard Gallery.

This week, beginning Tuesday, there will be the first exhibition ever shown in this country of the work of Negro architects. It will continue through May 27. The architects are from Honolulu and Cuba as well as from the Northern and Southern States.

"The Artist Sees Differently," by Duncan Phillips, is just off the press, and the book may be had by applying directly to the Phillips Memorial Gallery, 1600 Twenty-first street. It is in two large volumes and the price is $10. The first contains the text and three colored illustrations; the second book contains the illustrations of the paintings in the Phillips Memorial.

Current Exhibitions

CORCORAN GALLERY OF ART—Prints and lithographs by Daumier, until May 31. Permanent collection of paintings, sculpture, faience, textiles, furniture and other works of art. Open daily, except Monday morning, 9-4:30; Sunday, 2-5.

PHILLIPS MEMORIAL GALLERY, 1600 Twenty-first street—Paintings by Marjorie Phillips, Weir and Twachtman, until June 1. Open daily, 11-6; Sunday, 2-6.

SMITHSONIAN BUILDING—Etchings by C. Jac Joung. Open daily, 9-4:30; Sunday, 1:30-4:30.

NATIONAL GALLERY OF ART—Permanent collection of paintings and sculpture. Open daily, 9-4:30; Sunday, 1:30-4:30.

FREER GALLERY OF ART—American paintings, Whistler etchings and Oriental art. Open daily, except Monday, 9-4:30; Sunday, 9-4:30.

ARTS CLUB OF WASHINGTON, 2017 I street—Exhibition of paintings by Southern States Art League, until May 23.

TEXTILE MUSEUM OF THE DISTRICT OF COLUMBIA, 2330 S street—Near and Far Eastern rugs and textiles. Open Monday, Wednesday and Friday at 2-5. Cards of admission obtained at office of George H. Myers, 1508 H street.

NO. 2633 SIXTEENTH STREET—Paintings by the Princess Alexandra-Victoria of Schleswig-Holstein, until June 1. Open 10-5, daily.

DUNTHORNE GALLERY, 1143 Connecticut avenue—Etchings and sporting prints.

OAKIE GALLERY—Paintings by M. Calafano.

Southern States League Displays Paintings of High Quality.

AMONG CAPITAL MUSICIANS

By ELISABETH E. POE.

NATIONAL MUSIC WEEK has been fittingly observed in Washington by many concerts and programs and by well-nigh universal interest among the musicians and music lovers in this important seven days in the musical year.

Much praise is due to the Fox Theater officials for their public spirit in giving 20 choral and instrumental clubs of the city a chance to compete for three silver loving cups offered to winners in the senior choral group, the public high school choral group and the instrumental group.

The judges, Siegfried Scharbau, Miss Charlotte Klein and Edward de S. Meicher, had their hands full in making their decisions, so generally excellent were the contesting group. It was a pleasure to note the high character of the programs offered. There was variety in them, a nice balance of the classic and the modern and the singers and instrumentalists showed the result of careful and extensive training for the events. The Fox Theater, with its ample stage and many facilities, proved an ideal setting for the contest and its officials and personnel were most helpful to all.

Another high point of the National Music Week observance in Washington was the special concert of Latin American music at the Pan-American Union arranged for the edification of the delegates to the International Chamber of Commerce meeting. Maria Romero, recognized as an outstanding soprano from Mexico, sang a group of modern songs, winning spontaneous applause and displaying a voice of lovely quality. The other artist of the evening was Francisco Dominicis, Cuban tenor, fresh from triumphs at the La Scala Opera House in Milan. He was greatly applauded also for his fine singing of a group of songs by modern Cuban composers. The United Service Orchestra sustained its high reputation for instrumental numbers during the concert.

The Chaminade Glee Club, Esther Linkins, organizer and director, will celebrate the closing of its tenth season with an anniversary concert in Barker Hall, Wednesday evening, May 27.

Mme. Cecile C. Chaminade, eminent French woman composer, for whom the club is named, maintains a keen interest in its activities through correspondence.

Mrs. May Brooks Ramadell, Miss Mary A. Cryder, and Homer L. Kitt are honorary members of the club and have done much for it in the past.

This club and its director have been especially honored by the following five American composers, who have composed and dedicated songs to them—Henry Clough-Leighter, a prominent composer, formerly of Washington, but for many years of Boston; Dorothy Radde Emery, Karl Holer and Henry S. Gregor, all members of the Washington Composers Club, and Florence E. Hinman, a club member. These five compositions will be sung on the 27th, with all the composers assisting, except Mr. Leighter.

This concert will mark the 100th appearance of the club. More than half of its concerts have been for hospitals, homes and institutions in and around Washington, including Christmas caroling all ten seasons. The other concerts have included professional engagements for churches and organizations, several radio concerts and appearances before the Arts Club, the National Press Club, the Congressional Country Club, the American Association of University Women, the Women's City Club and the Men's City Club. Many of Washington's leading singers and instrumentalists have assisted the club.

Outstanding concerts were the all-Sprosa program for the benefit of the Children's Emergency Home and the Central Union Mission, with Charles Gilbert Sprosa, a well-known composer, and Horace Smithey assisting artists, and a composer's concert, arranged by Mrs. Wayne B. Wheeler and Miss Linkins, featuring the works of John Prindle Scott, Florence Turner Maley, New York composer, and Karl Holer, with the three composers assisting.

Not only is the Chaminade Glee Club popular because of its good singing, but also because of its spirit of cooperation and sociability.

Club accompanists have included such pianists as Helen Nash, now Mme. Jacque Barroux, of Paris; Winifred Michaelson, Mrs. Helen T. Murray, Gertrude Walter and Mrs. Jessie B. Blaisdell. Mrs. Howard Blandy, well-known choir director and accompanist, is the present accompanist of the club.

The second in the series of four recitals presented by the District of Columbia Chapter of the American Guild of Organists at the Church of the Epiphany will be given on Tuesday at 8:15 p. m., by M. Conrad Bernier, formerly assistant to Joseph Bonnet, at Ste. Eustache, Paris. The program is as follows: Prelude and Fugue in E Minor (J. S. Bach), Toccata Per L'Elevazione (G. Frescobaldi), Piece D'Orgue (Antoine Calviere), Sonata on the Chorale "Vater Unser Im Himmelreich" (F. Mendelssohn), Piece Heroique (Cesar Franck), Meditation in E Major (J. Arthur Bernier), Matin Provencal (Joseph Bonnet), Larghetto and Finale from the Fifth Symphony (Louis Vierne).

The third recital will be given on Monday, May 18, at 8:15 p. m., by Lyman E. McCrary, formerly organist at Holy Trinity Church, Middletown, Conn.

The fourth and last recital will be given on Tuesday, May 26, at 8:15 p. m., by Charlotte Klein, dean of the District of Columbia Chapter.

Miss Klein will play the same program she will present before the tenth general convention of the A. G. O. at Indianapolis, in June.

Felian Garzia gave a piano recital at the Arts Club last Friday evening for the benefit of the club's building fund. The concert was given under the auspices of Miss Marjorie Lowe, Mrs. Katherine Morrison and Mrs. Felian Garzia. Mr. Garzia played to a capacity audience, giving the following program:

Prelude in E flat minor, by Bach; Sonata A (Scarlatti); Novelette No. 2 (Schumann); Ballade F, preludo in F sharp minor, and Fantasie in F sharp minor, by Chopin; the three following de Bussy numbers, "The Little Shepherd," "Poissons d'Or" and "Les Collines d' Anacapri." This group was followed by "Trians," by Albeniz; "Feux Follets," by Liszt, and "Tarantelle," by Moskowski.

The Lovette Choral Club will culminate one of the most active seasons of its career with its fourth annual spring concert at the Willard Hotel on Friday evening, May 22, according to invitations now being received. The program of chorus, solos and instrumental obligatos is arranged in century cycles, leading to the modern compositions. The club is under the direction of Eva Whitford Lovette.

Headed by Senator and Mrs. Morris Sheppard, the list of patrons also includes Senator and Mrs. James J. Davis and Representative and Mrs. Sol Bloom.

Flora McGill Keefer announces her students' spring recital on Tuesday evening, June 2, at the Hotel Willard ballroom at 8:30 o'clock.

The United States Marine Band and Orchestra will give the following concerts during the coming week:

Tomorrow at 3 p. m., band concert; Wednesday at 8 p. m., orchestral concert; Friday at 3 p. m., orchestral concert. All concerts will be in the auditorium at the Marine Barracks.

Genevieve Pitot, concert pianist, will be heard for the first time in Washington on Friday at the Playhouse. Pitot is a protege of Alfred Cortot, and she will repeat the program which she gave in Steinway Hall, New York, last evening. The program includes Debussy, Casella, Honegger and Prokofieff.

The music for "A Mother's Devotion," a Mother's Day pageant, given at the West Washington Baptist Church, Thirty-first and N streets northwest, will be rendered by a mixed quartet, composed of Dorothea Cutting, soprano; Ruth Dowling Halstead, contralto; Barrett Fuchs, tenor; Roy E. Sabean, bass. Netta Craig Turkenton, director, and Mrs. Emory H. Bogley, accompanist.

The adult department of the Sunday School of the First Congregational Church announces a concert to be given in the auditorium of the church, Tenth and G streets northwest, on Wednesday, at 8:15 p. m., for the benefit of the Columbia Bible Training School, Inc.

Artists appearing on the program are: Arsenio Ralon, concert violinist; Fannie Shreve Heartsill, soprano; J. E. S. Kinsella, bass; Florence E. Marshall, reader; Marian Mellichampe, pianist; Edith B. Athey, organist.

The lilting soprano of Miss Sonya Troyano and a cello solo by that virtuoso, Richard Lorieberg, will be outstanding features of the concert presented this evening by the Lowe-Nevins Concert Orchestra in the lounge of the Shoreham Hotel between 7:15 and 9:15. Music lovers are invited to attend. The program:

Symphony in G minor, Mosart; valse (Poudree), Poppy; prelude (Lohengrin), Wagner; Spanish dance, Granados; cello solo by Richard Lorieberg; (a) "Tes Yeux," Rabey; (b) "Naughty Marietta, Herbert; solo for soprano, Miss Sonya Troyano; "Star Dust," Carmichael; "Embraceable You," Gershwin; "Nutcracker Suite," Tschaikowsky; overture miniature, dance Arabe, danse Russe, Trepak.

RADIO PROGRAMS

SUNDAY, MAY 10.
LOCAL STATIONS.
(Eastern Standard Time.)

WRC—National Broadcasting Co.
(316 Meters, 950 Kilocycles.)

7:00 a. m.—Melody Hour.
8:00 a. m.—Children's Hour.
8:45 a. m.—Program by winners of First High School Students Solo Singing Contest.
9:00 a. m.—Mother's Day Program by Edgar White Burrill.
9:30 a. m.—Lew White, Organist.
10:00 a. m.—"Mothers' Day Observance by the United States George Washington Bicentennial Commission." Address by Hon. Sol Bloom. Music by U. S. Marine Band. Guest Soloist, Flora McGill Keefer, Contralto.
10:30 a. m.—Rochester Concert Orchestra.
11:30 a. m.—"Golden Rule Foundation Program." Speakers—Mrs. John H. Finley, Dr. William Gilbreth, Jane Addams and Mrs. Robert E. Spear.
12:30 p. m.—Deems Taylor Musical Series.
1:30 p. m.—NBC Artists Service.
2:00 p. m.—Moonshine and Honeysuckle.
2:30 p. m.—Russian Symphonic Choir.
3:00 p. m.—Dr. S. Parkes Cadman Religious Service.
4:00 p. m.—Pop Concert: Cleveland Civic Concert Orchestra.
5:00 p. m.—The Catholic Hour, the Rev. Dr. John A. Ryan.
6:00 p. m.—Old Singer's Memories.
6:30 p. m.—RCA Victor Program.
7:00 p. m.—Maurice Chevalier.
8:00 p. m.—"Our Government," by David Lawrence.
8:15 p. m.—Mme. Maria Kurenko and Concert Orchestra, direction Josef Pasternack.
9:45 p. m.—Club of the Air.
9:15 p. m.—Trial of Aaron Burr.
9:45 p. m.—Sunday at Seth Parker's.
10:15 p. m.—Muriel and Vee.
10:30 p. m.—Russian Cathedral Choir.
11:01 p. m.—South Sea Islanders.
11:30 p. m.-midnight—Palais d'Or Orchestra.

WMAL—Columbia Broadcasting System.
(475.9 Meters, 630 Kilocycles.)

10:45 a. m.—Watch Tower Service.
11:00 a. m.—Jewish art program.
11:30 a. m.—Sir Iain Colquhoun, "Caledonia Stern and Wild."
11:45 a. m.—French Trio.
12:15 p. m.—Trio Symphonique.
12:30 p. m.—Gypsy Trail.
1:00 p. m.—Poet's Gold.
1:30 p. m.—Ballad hour.
2:00 p. m.—Symphonic hour, Toscha Seidel, violinist.
3:00 p. m.—Cathedral hour.
4:00-5:00 p. m.—Evensong service from Washington Cathedral, sermon by the Right Rev. James E. Freeman, D.D.
6:00 p. m.—"The World's Business." Dr. Julius Klein, "A Few Facts About Furniture."
6:15 p. m.—Shoreham Concert Orchestra.
7:00 p. m.—"Devils, Drugs, and Doctors," Howard W. Haggard, M. D.
7:15 p. m.—Kate Smith.
7:30 p.m.—H. V. Kaltenborn.
7:45 p. m.—Morton Downey.
8:00 p. m.—Irene Bordoni.
8:30 p. m.—Detroit Symphony Orchestra, with Edgar A. Guest, poet.
9:00 p. m.—Jesse Crawford, Paul Small, tenor and Louis A. Witten, master of ceremonies.
9:30 p. m.—Fortune Builders.
9:45 p. m.—Frank W. S. Evans, tenor.
10:00 p. m.—Continental String Quartet.
10:30 p. m.—Around the Samovar.
11:00 p. m.—Quiet Harmonies.
11:30 p. m.—Nocturne, Ann Leaf.

WOL—American Broadcasting Co.
(229 Meters, 1,310 Kilocycles.)

10:00 a. m.—Judge Rutherford.
11:00 a. m.—New York Avenue Presbyterian Church Services.
12:00 noon—Birthdays.
1:00 p. m.—P. E. O. Greek Branch.
1:30 p. m.—Ralton's Orchestra.
2:30 p. m.—Mother's Day Program.
5:00 p. m.—Washington Catholic Radio Hour From Church of the Immaculate Conception: the Rev. Francis J. Murner, Pastor.

WJSV—Independent Publishing Co.
(208 Meters, 1,440 Kilocycles.)

11:00 a. m.—Morning Service Fourth Presbyterian Church.
2:15 p. m.—Church of the Air.
3:45 p. m.—Jarboe's Night Hawks.
5:00 p. m.—John Clarke, Tenor.
5:15 p. m.—Tango Troubadors.
6:00 p. m.—Gospel Spreading Association.
7:00 p. m.—Concert Ensemble.
7:30 p. m.—Roland Wheeler, Tenor.
7:55 p. m.—First Church of Christ, Scientist, Service.
9:00 p. m.—Ralph Gauker, Songs.
9:30 p. m.—Song Story.
9:45 p. m.—Margaret Ringrose, Soprano.
10:00 p. m.—Chick Godfrey, Tenor.
10:30 p. m.—Free Methodist Church of Alexandria.
11:00 p. m.—When Day Is Done.
11:30 p. m.—Silver String Revelers.

WBAL—Baltimore, 1,060 Kilocycles.

(WBAL independent operation.)

8:00 a. m.—Children's Hour.
9:00 a. m.—Woodwind Ensemble.
9:30 a. m.—Southland Sketches.
10:00 a. m.—WBAL String Quartet.
10:30 a. m.—Roxy Symphony Concert.
11:45 a. m.—Echoes of the Orient.
12:00 m.—Metropolitan Echoes.
12:30 p. m.—Frank Ottelson, Violinist, and George Bolek, Pianist.
1:00 p. m.—"Grand Opera" by Deems Taylor.
1:30 p.m.—Yeast Foamers.
2:00 p. m.—National Youth Conference.
3:00 p. m.—Ollomatics.
3:30 p. m.—John Barclay, Barrione and Dagmar Rydner, Pianist.
3:45 p. m.—Your Eyes in Music.
4:00 p. m.—National Vespers.
5:00 p. m.—The Romany Trail, Elsa Baker, Soprano.
5:30 p. m.—Northern Lights.
6:00 p. m.—The Baltimoreans, Edward Jendrek, Tenor.

(Synchronized operation WBAL-WJZ.)
(Tune WBAL on WJZ Setting—760.

6:30-11:30 p. m.—Programs same as WJZ.

CHAIN STATIONS.
(Associated Press.)

Eastern standard time, P. M. unless indicated. (Programs subject to last minute change by stations.)

454.3—WEAF (NBC)—660.

3:00—Dr. Cadman.
4:00—Cleveland Orchestra.
5:00—Catholic Hour.
6:30—Chilkret Orchestra.
7:00—Maurice Chevalier.
8:00—Our Government.
8:15—Classical Concert.
8:45—Big Brother Club.
9:15—Famous Trials.
9:45—At Seth Parker's.
10:15—Muriel & Vee.
10:30—Russian Choir.
11:00—South Sea Islanders.

548.6—WABC (CBS)—860.

4:00—The Rev. Donald Barnhouse.
4:30—Sweetheart.
5:00—Fur Trappers Orchestra.
5:30—The Dandies.
6:00—World's Business.
6:15—Sweet's Piano Pals.
6:30—The Gauchos.
7:00—Dr. Haggard.
7:15—Kate Smith.
7:45—H. V. Kaltenborn.
7:45—Rhythm Choristers.
8:00—Irene Bordoni.
8:30—Detroit Symphony.
9:00—Jesse Crawford.
9:30—Fortune Builders.
9:45—Theo Karle.
9:45—Star Reveries.
10:00—String Quartet.
10:30—Around the Samovar.
11:00—Quiet Harmonies.
11:30—Ann Leaf.

394.5—WJZ (NBC)—760.

4:00—Vespers.
5:00—Raising Junior.
5:15—Scores: Radio Luminaries.
5:30—Travelogue.
6:00—Rudy Vallee.

(Synchronized with WBAL.)

6:30—Balaika Orchestra.
7:00—Melodies in Voice.
7:15—Uncle Henry.
7:45—Gag Party.
8:15—Salute.
8:15—Charles K. Coe, Talk.
9:30—Slumber Music.
10:00—Boswell Sisters.
10:15—Harmonies.
10:30—Los Argentinos.
11:00—Reminiscences.

HOW TO KEEP WELL

By DR. W. A. EVANS

*To the limit of space questions pertaining to hygiene and prevention of disease will be answered in this column. Personal replies will be made to inquiries, under proper limitations, when return stamped envelope is inclosed. Dr. Evans will not make diagnosis or prescribe

PROF. O'DONOGHUE HONORED BY BOSTON

Georgetown Educator Will Deliver Bunker Hill Program Address.

Prof. Daniel W. O'Donoghue, of the Georgetown University School of Law, will be the guest of the City of Boston June 16-17 and deliver the annual Bunker Hill oration at ceremonies in Charlestown commemorating the anniversary of the famous Revolutianary War battle.

The Bunker Hill ceremonies are among the most notable patriotic observances in the country and the honor of delivering the annual oration is usually extended to some outside civic or professional leader. As the guest of honor, Prof. O'Donoghue will review the great military and patriotic parade which brings the observance to a close.

Prof. O'Donoghue, one of the leaders of the District bar, formerly was president of the Bar Association. For upwards of 25 years he has served with distinction on the Georgetown law faculty and is an alumnus of the university. Recently Georgetown conferred upon him the honorary degree of doctor of laws.

New Yorker Wins Medal.

At the recent competion for the George E. Hamilton Medal for extemporaneous debating, William G. McEvitt, Hilltop senior from New York, was adjudged winner. Award of the medal will be made at the June commencement exercises. Dean Hamilton, of the law school, founded the medal years ago for annual competition between members of the Philodemic Debating Society, a college group to which he belonged in his student days at Georgetown.

The Pierce Butler Law Club, one of the most successful of the student bodies in the law school, has elected John E. Farrell, of South Orange, N. J., as its chancellor for next year. Mr. Farrell came to Georgetown from Fordham College. He is business manager elect for next year's Domes Day Booke, the university's annual.

At the annual Hoya staff dinner Tuesday night, Richard V. Oulahan, chief of the Washington Bureau of the New York Times, will be the guest of honor and principal speaker. Mr. Oulahan has favored the Hoya staff on other occasions, and will tell the young student editors and reporters about the work of the corps of correspondents in the capital.

R. O. T. C. Unit Inspected.

The R. O. T. C. unit was put through its annual inspection last week by Maj. Andrez Lopez, U. S. A. A regimental drill and dress parade was the feature of Thursday's program, the inspection having been extended over four or five days. The showing made by the cadet corps was pleasing to university officials, and points to sharp competition in the annual military field day events on May 21.

"The Valiant," a one-act play, which won for the Mask and Bauble Club of Georgetown the Penquingnot trophy in recent intercollegiate competition in New York City, will be presented for the benefit of the student body tomorrow night in Gaston Hall.

In addition to Georgetown, other schools competing for the trophy were Fordham University, St. Joseph's College of Philadelphia and Canisius College of Buffalo, N. Y.

Members of Cast.

The Georgetown cast that competed at New York consisted of C. DeWitt Coffman, of Baltimore, who took the leading role; Lester C. Burdett, of Palisade, N. J.; Gerald H. McAllister, of Brooklyn, N. Y., and Desmond R. Murray, of Susquehanno, Pa. Each of the four colleges produced a different one-act play.

The trophy will be presented on behalf of the club tomorrow night to the Rev. R. Rush Rankin, S. J., dean of the college. The college winning it three times is entitled to permanent possession.

The presentation of this prize-winning play will bring the activities of the Mask and Bauble Club to a close. The club last week gave three public performances of "M I Were King," as its annual Washington offering. Prof. G. F. Yates, S. J., moderator of the club, directed its production as well as that of "The Valiant."

Alumnae Arrange Communion Mass

Mgr. Pace Will Preach at St. Matthew's Church Next Sunday.

The annual communion mass of the District of Columbia Chapter, International Federation of Catholic Alumnae will be held May 24 at St. Matthew's Church. The mass will be celebrated by Bishop Shanan, past rector of Catholic University, and the sermon will be given by Mgr. Edward A. Pace, director of the federation.

Following the mass a breakfast will be served at the Mayflower Hotel. The breakfast will be in the form of a reception in honor of the more than 200 graduates who will complete courses this June in Catholic high schools and colleges affiliated with the federation.

The breakfast committee is headed by Mrs. E. Philip Schreier, assisted by Mrs. James Colliflower, Mrs. Lewis A. Payne and Mrs. John R. Fitzpatrick. Arrangements for the mass are under the chairmanship of Mrs. Adelaide I. Cavanagh. Mrs. George T. Thomaides, chairman of the music bureau, will be in charge of the musical program both in St. Matthew's and at the hotel.

Campaign to Save Trailing Arbutus Begun

Boston, May 9 (U.P.).—A campaign against destruction of the Mayflower (Trailing Arbutus) has been begun by the New England Wild Flower Preservation Society.

"Citizens, spare that Mayflower," the campaign slogan reads. "If you must pick it don't destroy the whole plant."

Heedless commercial collectors often uproot the whole plant in picking Mayflowers, according to the society. It pointed out that Mayflowers have disappeared from 30 New England towns where they formerly flourished.

King's Pictures X-rayed.

Hampton, England, May 9 (A.P.).—Because fungi have worked their way from the back of a series of paintings by Mantegna at Hampton Court, King George has ordered them examined by X-ray and repaired. The work will take four years, nearly as long as it took the artist to paint them in the fifteenth century.

ELECTED

JOHN E. FARRELL

SIDDONS WILL PAY TRIBUTE TO CARUSI

Memorial Service to Be Held at Central High School on Friday.

Associate Justice Frederick L. Siddons, of the Supreme Court of the District of Columbia and veteran member of the National University Law School faculty, who will deliver the memorial address at the exercises for the late Dr. Charles F. Carusi at Central High School Friday was one of the closest friends and most intimate associates of the dead educator and lawyer.

Dr. Carusi, who, at the time of his death recently was dean of the National University Law School and chancellor of the university in addition to being president of the District of Columbia Board of Education, was appointed to National's faculty in 1900, just one year after Judge Siddons, then a practicing attorney, had joined the school's teaching staff. At that time, and until 1925, Dr. Carusi himself practiced law and both men were intimates in the legal profession as well as in their teaching careers. Dr. Carusi retired from his law practice six years ago to devote his full time to the interests of National University and the District School Board. Judge Siddons still is active on the university faculty as professor of constitutional law and the law of evidence.

In his memorial address, Judge Siddons probably will trace the course of his long association with Dr. Carusi. The exercises at which he will speak will be participated in by the Board of Trade, the Washington Chamber of Commerce, the Federation of Citizens Associations, the Merchants and Manuacturers Association and other prominent civic organizations of the National Capital.

Meanwhile student activities and university life continue their normal progress. Make-up examinations for students who were passed conditionally in some subjects or for those who did not take the 1931 winter term test, it was announced last night, must be undertaken before May 15. After that date no student will be permitted to make up any work of the winter term.

The Law School class in practice and procedure will make its annual visit to the District of Columbia Jail and to St. Elizabeth's Hospital next Sunday, according to plans made public at the university last night. Members of the class will assemble at the university at 1:30 o'clock this afternoon and will journey to the two institutions by automobile.

Two teams debated the advisability of adopting Senator Norris' proposed "lame duck amendment" to the Constitution in a class debate at the university last night. Prof. Fred Myers, faculty adviser in debating, conducted the tilt. The team arguing for adoption was composed of Joseph Sesso, Ralph A. Byers and Milton A. Kaplan, while the negative side was upheld by H. L. Walker, J. L. Mason, A. L. Desjardins and W. B. Mason.

The final debate of the year to determine the winner of the faculty prize for the "best debater of the year" will be held next Saturday night. The names of the contestants will be announced later.

Myer Pumps was elected chief justice of the Alpha Beta Phi Fraternity of National University Law School at its annual election meeting during the week.

REGISTRATION EARLY AT SUMMER SCHOOL

Heavy Enrollment Expected at George Washington University.

Preliminary registration for the George Washington University summer sessions will open on Tuesday, May 19, continuing through May 27. This preliminary period has been set aside to give students the opportunity to complete registration in advance of the crowded period of regular registration, and all who are contemplating summer study are urged by the registrar to take advantage thereof.

According to Dr. Robert Whitney Bolwell, director of the summer sessions, indications point to the probable necessity of closing registration for a number of the summer courses at an early date because of unusually heavy enrollment demands. The greatly expanded program which is being scheduled this summer by the university as an introduction to its participation in the bicentennial celebration has attracted wide attention. Already applications for enrollment have come from Alabama, California, Georgia, Illinois, Maine, Maryland, Massachusetts, Minnesota, New Jersey, New York, Ohio, Pennsylvania, Texas, Utah and West Virginia.

Social Sciences Stressed.

The study of the social sciences and of government is being stressed in the summer sessions program, in accord with the desire of George Washington for instruction at the National Capital in "the principles of politics and good government." A group of visiting professors who are world authorities in political science and international relations is being brought to the university. Among the professors are: Prof. Ernst Esch, of the University of Cologne; Dean William Frederick Notz, of the Georgetown University; Prof. Frederic Austin Ogg, of the University of Wisconsin; Dr. Albert Bushnell Hart, historian of the Bicentennial Commission and professor emeritus of Harvard; Dr. Leo S. Rowe, director general of the Pan-American Union; Stephen Panaretoff, former Minister from Bulgaria; Dr. Stanley K. Hornbeck, chief of the division of Far Eastern affairs of the Department of State, and Dr. Charles O. Hardy, of the Brookings Institute.

Alumni of the George Washington School of Education will meet at dinner on Wednesday evening at Barker Hall, Y. W. C. A., to discuss plans for the celebration of the twenty-fifth anniversary of the founding of the school, which will be observed next year. Mrs. Agnes Inch Kinnear, principal of the Columbia Junior High School, who is head of the organization committee, will preside.

In the First Class.

The organization committee includes six members of the first class which matriculated in the School of Education and six members of the faculty. Those from the first class are Mrs. Kinnear, Robert L. Haycock, assistant superintendent of schools; Henry W. Draper, supervising principal; Claus J. Schwartz, principal of Stuart Junior High School; Miss M. Goding, retired principal of Wilson Normal School, and Miss Esther Woodward. The faculty members are Dean William Carl Ruediger, Prof. William Cullen French, Prof. J. Orin Powers, Prof. Paul Bartsch, Prof. Dewitt C. Croissant and Prof. Charles S. Smith.

With the approach of the 110th commencement, which will occur on June 10, members of the senior class are turning their attention to graduation festivities. The senior week program includes a reception and dance in honor of the members of the graduating classes given by the alumni, the baccalaureate sermon, a reception by President and Mrs. Marvin in honor of the graduates and their parents, class night exercises and the commencement exercises.

Business High Cadets Are Honored at School

Tuesday was cadet night at Business High School. The noncommissioned officers were called upon the stage and given their appointments in Company E and Company I. There were competitions in various kinds of technical drill movements and awards were given for rifle marksmanship.

There were speeches by Principal Allan Davis and Col. Donavan. Miss Helen M. White, who is the chairman of the military committee at Business High School, presented the boys who were deserving of medals and awards. There was a brief vaudeville performance by the cadets, followed by a dance in the gymnasium.

Dinner Will Be Tribute To Dean of Law College

Students Plan Honor to Dr. Ellen S. Mussey on Her Birthday.

Dr. Ellen Spencer Mussey, honorary dean of Washington College of Law, is to be the honor guest at a dinner to be given tomorrow evening at the Women's City Club in commemoration of Dr. Mussey's birthday. Miss Pearl McCall, assistant United States district attorney and an alumna of the college of which Dr. Mussey was a cofounder, is acting as chairman of arrangements. Among the guests will be Grace Hays Riley, present dean of the college; Annabel Matthews, Emma Wold, Laura Berrien, Helena Doocey Reed, Helen E. Jamison, Sophie Bishop Kent, Emily Spilman, Pauline M. Floyd, Grace M. Whelan, Ann Agnes O'Neill, Rebekah S. Greathouse and Elizabeth C. Harris.

Both law and equity division of moot court were held Friday evening from 8 to 10 o'clock, and Saturday afternoon at 1:40 o'clock, Judge Edwin C. Dutton and Lucian H. Vandoren presided. Senior counsel presenting cases were Catherine L. Vaux, E. F. Bloomingburg, Jane Herrity, Alice M. Grove, John W. Mann, James H. McCoole, John F. Edwards and William B. Doyle.

A picnic in honor of the women of the graduating class was given by the women of the school in Rock Creek Park last evening. Arrangements were made by the junior class under the leadership of Mrs. Gertrude Smith, president, and a committee composed of Miss Cumi Mitchell, chairman; Miss Jessica G. Harvey, Miss Verdie Hyman, Miss Anna T. Fratantuono and Mrs. Helen S. Johnson.

Harris & Ewing.
MRS. ELLEN SPENCER MUSSEY.

bates at the college Friday evening under the direction of Rufus S. Lusk. The subjects were, "Resolved, That the old age pension law of New York should be adopted by all States," and "Resolved, That the grand jury should be abolished." The affirmative contenders were: First, Mrs. Hazel B. Cairns, Mrs. Rae R. Zsontz and Ralph R. Young; second, Betty G. Shaw, John Keseric and Charles A. Willmuth, respectively. Those upholding the negative were, first, Miss Wilhelmina F. Rhode, John L. Woodward and Ernest E. Salisbury; second, Miss Chloe E. Traylor, William A. Taylor and Noble S. Williams, respectively.

NOTES OF D. A. R.

Richard Arnold

The annual meeting of Richard Arnold Chapter was held on May 4 at the home of Mrs. Randolph D. Hopkins, honorary regent and State chairman of publicity, 1926 Biltmore street northwest, assisted by Miss Pearl L. Heck. Mrs. Lee R. Pennington, jr., regent of the chapter, presided.

An important feature of the meeting was the delightful greeting from our founder and honorary regent, Mrs. St. Clair Blackburn, of Cincinnati, Ohio, after whose revolutionary ancestor the chapter was named. She spoke of the work of the Cincinnati chapter and gave us a brief but most interesting history of Richard Arnold Chapter since its founding.

The meeting was called for the annual election of officers, which resulted as follows: Regent, Miss Ella Espey; vice regent, Mrs. Mary B. Benson; chaplain, Mrs. Aaron Gottshall; recording secretary, Miss Olive Herrington; corresponding secretary, Mrs. John T. Moore; treasurer, Miss Edythe C. Northrup; registrar, Miss Pearl L. Heck; historian, Mrs. Henry Barry; delegate, Mrs. Lee R. Pennington, jr.

Very interesting and inspiring work of the chapter was expressed in the annual reports of the officers and the representatives of committees, as follows: Americanism, Mrs. J. F. Gross; better films, Miss Mary S. Belden; conservation and thrift, Miss Bertie L. Packett; Constitution Hall and revolutionary relics, Mrs. R. E. Lee Hall; correct use of the flag, Mrs. Roscoe Schuirmann; D. A. R. student loan fund, Miss Ella Espey; Ellis Island, Miss Edythe C. Northrup; entertainment, Mrs. J. F. Gross; genealogical research, Mrs. Benjamin Grady; girl homemakers, Mrs. Benjamin Grady; legislative, Mrs. James Easby-Smith; library, Miss Pearl L. Heck; magazine, Mrs. Mary B. Benson; manual for immigrants, Miss Edythe Northrup; national defense, Mrs. William G. Carter; patriotic education, Mrs. Edward Montgomery; Sons and Daughters of the Republic, Miss Olive Herrington; chapter house advisory, Mrs. Lee R. Pennington, jr.; ways and means, Miss Ella Espey; press, Miss Olive Herrington; yearbook, Miss Olive Herrington.

A vote of thanks was extended to our retiring regent, Mrs. Lee R. Pennington, jr., for her splendid work for the chapter during her two-year term of office and also the other officers whose term had expired.

State Historic

At the April meeting of the State historic committee Miss Harvey, State historian, gave a splendid account of the Continental Congress, and especially Dr. Gillautine's report. She stressed the importance of the contest to be held relative to essays and pageants to be written for the bicentennial. In the absence of Mrs. Earl, the chairman of milestones, Miss Harvey told of recent visits to milestones and the condition of the stones visited.

Mrs. Wagner, chairman of historic spots, submitted to the committee the result of investigations Miss Harvey and she had made concerning historic spots suggested by members of the committee. It was agreed that it would be inadvisable to mark any spot not accessible to the public.

Miss Helen Harmon, State regent, was the guest of honor, and spoke of the interest taken by the State in the splendid work accomplished by Miss Harvey and her committee.

Two very interesting original papers were read by the authors. Miss Bassett read hers on "Governors of Washington." Mrs. Harrison read hers on "George and Martha Washington."

Miss Harvey announced that Prof. Bushnell Hart will be the guest speaker on May 21, at 11 a. m. at the Willard Hotel.

Frances Scott

Mrs. Charles E. Molster entertained the Frances Scott Chapter, D. A. R., at a beautiful luncheon at her home on Lawrence street. The officers elected for next year were: Regent, Mrs. Adelman; vice regent, Mrs. George Pierce; chaplain, Mrs. H. Sargent; recording secretary, Mrs. Alfred B. Garges; corresponding secretary, Mrs. Jeter C. Pritchard; treasurer, Mrs. Warren Emley; registrar, Mrs. John Fowler; historian, Mrs. Charles Bright; delegate, Mrs. Alfred B. Garges.

A donation of $50 was made to Wakefield. Reports on the State work were made by Mrs. Frank Bell, Mrs. George Pierce, Mrs. Molster, Mrs. Walker S. Martin, Mrs. Charles Bright. Mrs. Gains Brumbaugh gave an interesting talk of the early history of the D. A. R.

Other guests of the chapter were Mrs. William Gearing, Mrs. J. Hiscox, Mrs. George Betz, Mrs. Ralph Molster, Mrs. Charles Molster, jr., and Mrs. William Molster.

Abigail Rice.

The May meeting was held last Tuesday at the League of American Pen Women Studio, 1706 L street, Miss Roberta Galloway, regent, presiding. Annual reports of the officers of the chapter were read and election of officers for the coming year was held. Miss Galloway gave a short report on events that she attended during congress week. It was decided to hold a card party during May to raise funds in connection with the summer camp for children sponsored by the Sons and Daughters committee. Mrs. Clayton Emig was authorized to have copied unpublished records in Chester County, Pennsylvania, dating from 1806. It was voted to increase the membership of the parliamentary committee from three to seven. At the close of the meeting, Mrs. Ralph Endicott entertained with several songs.

National Defense

The national defense committee of the District of Columbia Daughters of the American Revolution, Mrs. R. Winston Holt, chairman, presented a parade flag to Troop 94 of the Boy Scouts of America, on Sunday evening, May 3. The presentation took place at Wilson M. E. Memorial Church on Eleventh street southeast, in which building the troop has its headquarters. The pastor, Rev. G. D. Sampson, welcomed the members of the committee most cordially and delivered an inspiring address. The vested choir rendered patriotic selections.

After the service, Mrs. Frank F. Greenawalt, in a few happy remarks, introduced Mrs. Holt, who made the presentation speech. Miss Helen Harman, State regent, presented the flag to Scoutmaster Wright.

The other members participating in the presentation were Mrs. David J. Rumbough, of Army and Navy Chapter, and Mrs. Armat Stoddart, secretary of the committee, and former regent of Eucenia Washington Chapter, D. A. R.

Continental Chapter

Continental Chapter met Thursday evening, April 30, at the home of Mrs. Bert Brockway and Miss Bertha L. Dana, 1508 Allison street northwest, at 8 o'clock. Assistant hostesses were Mrs. Lora Fay Manion, Miss Esther Ann Manion, Miss Helen Rose Manion and Mrs. George W. Watson. The regent, Mrs. Stanley H. Beasley, presided.

After the opening exercises the report of the D. A. R. fortieth congress was given in glowing terms by the regent, Mrs. Stanley H. Beasley and the delegate, Miss Mabel Louise, followed by reports of the officers: Mrs. Lora Fay Manion, vice regent; Mrs. Claude Thigpen, corresponding secretary; Mrs. Hazel Kirk Hoggett, treasurer; Miss Evelyn L. Yeomans, historian; Mrs. Elizabeth Randall Murray, registrar.

During the evening Mrs. Bert Brockaway sang several songs beautifully, among them the D. A. R. district song, "Loyalty," written April 1, 1909. Miss Estelle Sawyer read a paper on "Sons and Daughters of the Republic." It was moved and carried to provide funds to send one boy and one girl to camp for the summer of 1931.

Guests of the evening were Mr. Charles S. Winans, former Counsel-General for Czechoslovakia and his wife, Mrs. Winans. Mr. Winans gave a very interesting talk on "Restriction of Emigration," which was much enjoyed and heartily approved. Other guests of the evening were Mrs. Frances S. Ovington, Marion, Iowa, Ashley Chapter, Cedar Rapids, Iowa; Mrs. Clarence Chandler, Louise St. Clair Chapter; Mrs. Edith Abbey Gray and Miss Dorothy Gray, of American Chapter.

The last meeting of the season will be held at the home of Miss Evelyn L. Yeomans, 3740 McKinley street northwest, May 18.

Constitution Chapter

The April meeting of the Constitution Chapter, D. A. R., was held at the studio of the League of American Pen Women at Stoneleigh Court. The meeting was marked by the large number of interesting guests and speakers. The regent, Mrs. E. Richard Gasch, presided.

Reports were given of the charming luncheon in honor of the regent held at the Willard Hotel during the D. A. R. Congress.

The chapter delegate, Mrs. Daniel C. Roper, made an exceptionally interesting report of the congress. Talks were made by the following honor guests, Mrs. Katherine Kitridge, vice president general from Vermont, guest of Mrs. Catherine Swift; Mrs. H. F. Carry, of Cincinnati, former regent of the chapter; Mrs. King, of Brownwood, Tex., guest of Mrs. Charles P. Granfield; Mrs. Victoria Faber Stevenson, national corresponding secretary of the League of American Pen Women, guest of the regent; Mrs. Lulu T. Andrews, chairman of the Federal housing committe, and Mr. and Mrs. George T. Cox, guests of Mrs. Irving Frickey.

Mrs. Jewell Dows presented Miss Kathleen Hillyer, contralto, in two charming groups of songs.

Hostesses for the evening were Mrs. E. Richard Gasch, Mrs. Ella S. Knight, Mrs. Thomas Hardie Seay, Mrs. Leonidas C. Dyer, Miss Lione Kelley, Mrs. W. A. Poole, Mrs. Irving Frickey and Mrs. H. L. E. Opedycke.

John Donelson

Col. John Donelson Chapter, D. A. R., held its May meeting at the home of Mrs. Louis A. Proctor, 208 Maple avenue, Takoma Park, Md. Mrs. Proctor was assisted by Mrs. Bertha F. Martin. The regent, Mrs. Adela Brand, presided. The officers' annual reports and special committee reports were given.

The registrar, Miss Eunice W. Wright, reported the addition of two names to the chapter rolls, Mrs. Charles S. Dewey and Mrs. King. Reports of the proceedings of the Continental Congress were given by Mrs. Brand, Mrs. L. F. Kebler and Mrs. Cora Bailey. The State regent, Miss Helen Harman, gave an interesting talk on the work of the national defense committee.

Mrs. Brand announced the plan of the Sons and Daughters of the Republic committee to send boys and girls to camp during the summer. The chapter voted money to send a girl to Holiday House for a vacation. A revision of the chapter by-laws was made effective and the chapter elected the delegate to serve at the 1932 Continental Congress. Mrs. Lyman F. Kebler was the unanimous choice of the chapter.

The following officers were elected to serve for a period of two years: Regent, Mrs. Harry C. Oberholser; vice regent, Mrs. Lyman F. Kebler; chaplain, Mrs. John Hall Axford; recording secretary, Mrs. Bertha F. Martin; corresponding secretary, Mrs. George J. Jones; treasurer, Mrs. Sallie S. Allen; registrar, Miss Elmerdeen Bailey; historian, Miss Ada B. Glassie (elected for life).

Following a pleasant social hour, during which the hostesses served refreshments, the retiring regent was presented with flowers.

An invitation was extended by Mrs. James H. Mackey to the chapter to hold a benefit card party on the evening of May 19.

Lucy Holcombe

Lucy Holcombe Chapter met Tuesday evening at the home of the vice regent, Mrs. F. M. Hopkins, 1362 Otis place. Mrs. Eliot H. Thomson and Miss Alice Griggs were assisting hostesses. The regent, Miss Cornelia Cotton, presided. Excerpts from the annual report of the State regent were read by the chapter representatives on the various committees. The chapter is credited with a contribution of $21.92 to the chapter house fund as the result of the sale of etchings by Mrs. F. E. Cunningham and Mrs. E. H. Thomson during the congress. The chapter plans to send a graduation outfit to its protege, Inez Wise, at Tamassee, and after commencement to have her visit Washington as a guest of the chapter. Birthday greetings were sent to Mrs. A. L. Hazleton, a former member of the chapter, who on May 7 attained the age of 100 years.

Patriotic Committee

Mrs. Charles Greenwall is chairman of the bridge party to be given at the Thomas Circle Club, 1326 Massachusetts avenue, on Wednesday, May 13, at 2 p. m., by the patriotic education committee of the D. A. R. Among those who will attend are Mrs. David Caldwell, Mrs. John M. Beavers, Miss Helen Harman, State regent; Miss Katherine L. Harvey, Mrs. William F. Nott, Mrs. Ralph Barnard, Mrs. C. C. Coombs, Mrs. L. H. Mattingly, Mrs. Edwin J. Ryan, Mrs. William H. Wagner. The proceeds of the party are for a scholarship at Lincoln Memorial University.

CATHOLIC U. PLANS HONOR FOR CLAUDEL

Ambassador of France Will Be Given LL.D. at Coming Commencement.

Plans are rapidly nearing completion for commencement week at the Catholic University of America. The university will honor this year a distinguished scholar and diplomat, M. Paul Claudel, the French Ambassador, with the honorary degree, doctor of laws. The university feels especially indebted to the envoy for his accomplishments in the field of letters. Others on whom this honorary degree has been conferred are President Coolidge, President Cosgrave of the Irish Free State, and King Albert of Belgium.

Commencement day will be held on June 10, and June 7 will be observed as baccalaureate Sunday. Dr. William John Cooper, United States Commissioner of Education, will speak on the former date. Because of Dr. Cooper's national prominence as an educational leader, more than ordinary interest will be attached to the commencement day program. The baccalaureate sermon will be given by the Rev. Dr. Maurice Sheehy, instructor in religion. Joseph Carvan has been elected by the senior class to give the farewell address. This selection is one of the significant honors bestowed by the undergraduates. Mr. Carven is a resident of Everett, Mass.

40,000 Guests Thursday.

The Catholic University faces the rather impresive task of entertaining 40,000 guests on Ascension Thursday. This will be accomplished largely through the cooperation of the Marine Officers' Training Corps unit. The guests will be the Catholic children and adults of the archdiocese, who will assist at a pontifical mass celebrated by Archbishop Curley. The The Rev. George Johnson, of the university, will preach at this event, which is sponsored by the Catholic Students' Mission Crusade.

One of the significant trends in the university's life is seen in the increasing interest in the activities of the university by its alumni. Since the meeting of the National Alumni Association in New York, April 20, three regional conferences have been organized, and indications are that a Nation-wide movement by which the alumni association will function through regional conferences may be sanctioned.

At a meeting in Chicago last week a great number of alumni, lay and clerics were present and talks were given by the Right Rev. Mgr. Edward Cahill, of Springfield; the Right Rev. Mgr. F. F. Connor, of Rockford; the Very Rev. James O'Neill, of Highland Park, Ill.; the Very Rev. Thomas Cusack, of Mattoon, Ill., and Dr. Sheehy, of the university faculty. Dr. James Losty, dean of the school of commerce of De Paul University, was selected as president of the Illinois Chapter of the Catholic University Alumni.

Oratory Contest Held.

The annual oratorical contest of the university was held during the past week and the winner was Shane MacCarthy, who spoke on "Daniel O'Connell, the Orator." The second prize was won by Edward Monoghan, speaking on "Crime and Our Criminal Code." Other contestants were Archie Danos, Joseph O'Connell and Daniel Guinan.

The Glee Club entertained the student body and guests of the university at a spring concert on Thursday evening. Representatives of the Diplomatic Corps, including M. Paul Claudel, were present. The Glee Club this year, in the opinion of competent critics, has attained exceptional excellence.

Play of Revolution Given at Business

High School Seniors Present "Mrs. Murray's Dinner Party."

Before graduation day each of the senior classes at Business High School will have presented on the stage before the thousand students an assembly prorgam of its own selection, talent and preparation.

The section of seniors, known as Mrs. Daisy Huff's 148, presented last week a patriotic play called "Mrs. Murray's Dinner Party." The play is based on several true stories which show the "Spirit of '76."

The eighteenth century powdered wigs were unattainable on short notice to bobbed-hair students, and so George Washington's soldiers appear in modern cadet uniforms and the ladies of '76 in the latest spring costumes. The good acting, however, made the assistance of stage setting for the days of the Revolution unnecessary. The part of Mrs. Murray was taken by Mary Marsh, and the officers of Washington's Army were the senior officers of Company E and Company I.

TO BE JULIET

HELEN TUCKER.

DR. J. C. BLOODGOOD PLANS TUMOR CLINIC

Demonstration to Be Held at Howard University on June 1 and 2.

A two-day clinic and demonstration on the early diagnosis of cancer and other malignant tumors will be held in the pathological laboratories of the Howard University School of Medicine, June 1 and 2, by Dr. Joseph C. Bloodgood, surgeon, of Johns Hopkins University. He will be assisted by Dr. Eugene R. Whitmore, pathologist of Georgetown University.

A demonstration of malignant tumors of the bones will be conducted the first day, and a microscopic study of these diseases on the second. Sessions will be held morning, afternoon and night. Pathologists and physicians who desire to attend should make reservations, as only 60 may be accommodated at the clinic at one time.

It is the purpose of Dr. Bloodgood to hold similar clinics in various parts of the country with a view to increasing interest of physicians in early diagnosis of cancer and similar diseases.

"Capt. Applejack," a three-act drama by Walter Hackett, will be presented Friday evening in the auditorium of the university medical school by the Hampton Players, who are presented by the Howard Players. Both organizations recently participated in a dramatic tournament at Morgan College, Baltimore.

Work of Negro architects, from New York to Los Angeles, will be displayed in the university art gallery from May 11 to 28. It will be the first national Negro architects' exhibition.

Immaculata School Honored by Award

Miss Ann Joy Chambers Is Winner of Chemical Essay Contest.

Miss Ann Joy Chambers, of the graduating class of Immaculata Seminary, and daughter of Mr. and Mrs. Charles R. Chambers, 3395 Stephenson place, yesterday was awarded first honor in the chemical essay contest of Washington.

Miss Chambers will receive $20 in gold from the American Chemical Society, who sponsored the contest, and she is entitled to enter her essay in the Nation-wide contest which the Chemical Association is now conducting. Miss Chambers chose as the topic of her paper, "How the Home Can Be Made More Livable Through Chemistry." She has won attention by her proficiency in the English expression courses conducted by the Sisters of Providence at Immaculata Seminary.

The Catholic University Glee Club, under the direction of Dr. Leo Behrendt, presented a concert in the seminary auditorium on Thursday evening for the entertainment of the students, faculty and friends of Immaculata.

Academy Announces Scholarship Contest

The Livingstone Academy of Arts and Sciences has announced a competition for free scholarships to all Washington art students. The contest will close on June 1.

Included among the prizes offered are a free scholarship in the children's art class for the summer ending August 24; a one-half free scholarship ending July 24, and a three-week free scholarship ending July 17. Judges for the contest will be Col. Leroy Heron, Ernest Johnson, Troland Cleare, Elmer Smith and Nelson Poynter.

Boyd Students to Hear Talk by Dr. Joseph Sizoo

Prominent Washington Cleric Will Address Assembly Tuesday on Subject of "Relighting the Lamp." Kaufman Heard on Advertising.

Dr. Joseph R. Sizoo, pastor of the New York Avenue Presbyterian Church, and one of Washington's most popular ministers, especially with young people, will address the student body of the Boyd Business University, 1333 F street northwest, at its Tuesday morning assembly at 11:15 o'clock. Dr. Sizoo's subject will be "Relighting the Lamp." The school is expecting a large outside attendance as Dr. Sizoo has the reputation of saying something of vital interest to all, when he talks.

Every Tuesday and Friday morning at 11:15 o'clock a prominent business or professional man gives a talk on some subject of interest to the future business executives and secretaries. Frederick A. Berlin was the Tuesday morning speaker of the past week. He spoke on dry ice and its value to merchants dealing in perishable food products.

Henry J. Kaufman, of the Kaufman Advertising Agency, was the Friday morning speaker. His subject was "What Advertising Means to Modern Business." Mr. Kaufman says that "the progressive business man is the easier one to sell advertising to for he knows that advertising is the life and blood of his business." He said "shun the employer who does not believe that it pays to keep his product before the public eye, for he will not last very long." Mr. Kaufman also related the many essentials that the secretary should know about advertising in general to be of the most value to an employer.

The "Why Registration Fee Charging Employment Agencies Should Be Outlawed" contest is creating much interest in and outside of the school, judging from the hundreds of letters received at the school office. The Boyd Institution gives $5 each week for the best letter or article on the above subject. The Boyd School contends that a charge should be made when a concrete service is rendered and only when it is rendered.

A. U. WILL PRESENT 'ROMEO AND JULIET'

Dramatic Club to Stage Play on Campus With Elaborate Costumes.

The outstanding dramatic event of the college year at American University will take place next Friday night at the gymnasium on the campus, when the University Dramatic Club will present Shakespeare's "Romeo and Juliet."

Will Hutchins, professor of art, is directing and has planned a show with elaborate costuming, but simple scenic effects to speed the production.

The leading roles will be taken by James Elmer Swan as Romeo; Helen Tucker as Juliet; Lionel Dick as Mercutio; John Houston as Peter in a comedy role; Beatrice Adams as the nurse; S. Carlton Ayers as Paris; and Blake Espey as Friar Laurence. Others in the cast include Carl Levin, Ellsworth Tompkins, Henry Backenstoss, James Johnson, Arthur Murphy, Chester Carter, Keeler Faus, Henry Johnson, Carlton Skeggs, Edwin Ross, Lawrence Hetrick, Mary Daub, Ruth Belden, Sally Marean, Estelle Wolfe, Mary Cline, Ethel Smith, Dorothy Hamilton, Jane Coulter, William Anderson, C. Norton, J. Tarshes, Granville Shirley, Dan Smith, Donald Harris Arthur Smith, Alfredo Scoby, Louise Murray, Virginia Pederson, and Hazel Jacobs. The business manager in charge of production is Orrel Belle Claflin. John Houston, as president of the dramatic club; Jane Lytle, stage manager, and Harry Weeks, electrician.

Club to See Play.

Certain scenes from the play will be presented Thursday evening at the Mayflower Hotel before the Shakespearean Society.

Mother's Day will be celebrated today at the college with a dinner at 1 o'clock for the mothers of students, and a program afterwards at the college chapel where Mrs. E. L. Ford, mother of a student, Alice Louise Ford, will speak. There will be special music. Lynette Mulholland, chairman of the vesper committee, is in charge of the program.

American University will be represented at the fifth semiannual intercollegiate press conference at George Washington University next Saturday. Roger Craven, of American University, former editor of the American Eagle, is chairman of a special committee in charge of a contest to select the best college newspaper in the National Capital. The judges are William Atherton Dupuy, of the Department of the Interior; Frank S. Lord, editor of the Nation's Capital Magazine, and Art Brown, associate editor of The Nation's Business. Each college will present three consecutive issues of its paper for the contest. Delegates from American University to the conference will probably be Edwin Ross, Roger Craven, Yple Fisher, Robert Marcus, Rudolph Swanson and Earl Masincup, of the staffs of the American Eagle and the Aucola.

Special Program Arranged.

A special showing of Theodore Tiller's Marionettes in a presentation of Peter Rabbit has been arranged for the American University gymnasium on Friday evening, May 22, at 8 o'clock.

Phi Beta Zeta Fraternity held its formal dinner dance Friday at the Roosevelt Hotel with Robert Marcus, chairman of the committee in charge.

The Swagger Club held its formal dinner dance last night at the Carlton Hotel.

John Marshall Chapter of Chi Psi Omega, the graduate fraternity, held a dinner last night at Picardi's in honor of new members.

Chancellor Lucius C. Clark and Dr. Walter M. W. Splawn have just issued the formal announcement of the summer session of the graduate school and senior college at 901-907 F street, with residence facilities available at both men's dormitory and women's residence hall on the campus. The summer school runs from June 15 to July 24.

Good-Will Chain To Mark Hague Day

International Telephone Conversations to Commemorate Founding.

Miss Selma Borchardt, of Business High School, a director of the World Federation of Education and also chairman of the committee for an international exchange of friendly greetings May 18, has announced that the federation will commemorate this year the establishment of The Hague Tribunal in 1899, and the committee in charge has chosen Washington as the key center of its good-will chain around the world.

Teachers throughout the world have been invited to join in the selection of students to speak over international telephone connections, and a reception for these messages is being planned for the foreign relations committee room at the Capitol. Senator William E. Borah has approved this method of marking the tribunal commemoration.

These world messages are all to be exchanged on record time by special arrangements with the telephone companies, and according to present plans the receipt of the messages will take about 40 minutes.

SCHOOLS AND COLLEGES.

BOYD Busines University
Accredited Secretarial and Business Courses, Boyd and Gregg Shorthand. Diploma.
Large Employment Agency. New Classes Now Forming. (Est. 12 years.)
1333 F St. (Opp. Fox). Natl. 2342.

Poteet's BUSINESS COLLEGE
Summer Classes Start Soon.
Stenography, Accounting and Civil Service Courses.
14th & I Sts. NW. Nat'l 4717.

LEARN ANOTHER LANGUAGE
by our easy conversational method, famous for 34 years. Private or class instruction. Moderate rates. Present this advertisement for free trial lesson.
Berlitz School of Languages
2115 Conn. Ave. Tel. Decatur 3932

COMMERCIAL ART
Interior Decoration — Advertising—Costume Design. Summer Classes. Children's Classes.
Livingstone ACADEMY
1333 F St. Met. 2933

RESORTS AND TRAVEL

...US DEBATE ...FOR THURSDAY

...finalists Will Clash for ...niversity Law School Honors.

Months of interclass debating at Columbus University Law School will culminate Thursday night with the final forensic clash of the scholastic year when the institution's outstanding public speaker will be chosen.

The school's four best debaters will be brought together in the finals, to be held in the Carlton Hotel. Each participant was victorious in one of the preliminary contests. All four of the competitors have established reputations both for excellence of delivery and strength of argument.

The subject of the last contest will be "Resolved, That the United States cease to protect by armed force capital invested in foreign lands except after a formal declaration of war."

Edward R. Halloran, of the junior class, and C. A. Giblin, of the freshman class, will uphold the affirmative, while the negative will be supported by Miss Helen Huhn, of the senior class, and Byrnes F. Bentley, of the postgraduate class.

William E. Leahy, dean, will be the presiding officer. Justice James F. Proctor, of the District Supreme Court, will be chairman of the board of judges.

The committee on arrangements will include Alfred A. McGarraghy, chairman; Dewitt C. Mullen, Veronica Quinn, Hugh F. Rivers, Gearin Enright, Irene Bontz, David Williams and Vincent Sheehy, jr.

Famed Boulevard Cafe In Paris 100 Years Old

Paris, May 9 (U.P.).—The Restaurant Marguery, the old established eating house on the Boulevards, renowned for its Sole Marguery, is shortly to celebrate its hundredth birthday. Extensive renovations are being made.

Lawn Party Planned By St. Jerome's Church

Plans are being completed for the annual lawn festival of the St. Jerome's Church to be held in June on the Baltimore boulevard at Hyattsville, Md.

The committee for the festival include A. C. Keegin, chairman; Mrs. H. W. Wheatley, Mrs. W. T. Vandoren, Miss Eleanor Vandoren, Mrs. R. S. Czarra, Myles Quail, C. L. Aiello, W. M. Hall and W. E. Thorne.

Bicentennial Body Will Meet May 21

West Virginia Society's Committee to Plan for Participation.

The committee of the West Virginia Society, which will make arrangements for that State's participation in the George Washington bicentennial celebration, will meet in the majority caucus room in the House Office Building on May 21.

Gov. William G. Conley has appointed former Senators Guy D. Goff and Howard Sutherland and Miss Rose McGraw to represent the State. D. W. Gall, John L. Bateman, Mrs. C. B. Holbrook, John L. Smith and Rose McGraw arranged for the meeting. E. F. Morgan, former Governor of West Virginia, will preside.

Speakers will be Mr. Sutherland, Judge Ira E. Robinson, former Representative Stuart F. Reed, Miss McGraw, Gov. Conley, former Gov. John J. Cornwell and Representative Frank L. Bowman.

'Boost Home Industries,' Japanese Ruler's Motto

Tokyo, May 9 (A.P.).—Emperor Hirohito is a consistent booster for the "patronize home industry" slogan.

About the only foreign products that enter the imperial palace are French wines and Havana cigars and these are used only at state dinners when foreigners are guests.

The emperor's western style clothing is all home spun. Some of the material is dyed silk, treated to look like wool.

Even his wrist watch is a home product. It was made at Nagoya, is silver plated and cost $2.35.

PLANES TO BE USED IN BUFFALO CENSUS

Royal Canadian Air Force to Operate Over Wide Region in Counting Herds.

Calgary, Alberta, May 9.—Airplanes will be used in making a census of buffalos in the Wood Buffalo Park of Northern Alberta, according to a bulletin issued here by the department of immigration and colonization of the Canadian Pacific Railway.

"Fliers of the Royal Canadian Air Force, operating out of Fitzgerald, Alberta, will cover the country between the Peace River and Lake Claire, searching for buffalo herds which are now on the southern portion of their range for the winter," says the bulletin. "They will take vertical and oblique photographs to ascertain the number of buffalo.

"The results of the census are expected to show a large increase in the Dominion's buffalo population. Twenty years ago bison were practically extinct in North America. As a conservation measure the Canadian government purchased a herd of 700 buffao from Michael Pablo, of Montana, the last survivors of the millions that had once ranged the plains.

"These buffalo were quartered in Wainwright Park, in southern Alberta, and within fifteen years increased to more than 5,000 head. Now the Wainwright herd is multiplying so rapidly that it has been necessary to move several thousand bison a year to the Wood Buffalo Park in northern Alberta, where there were already herds of wood buffalo."

Tourist Resort Planned On Site of Old Panama

Panama City, May 9 (A.P.).—The government has signed a five-year contract with Jose Maria Pamirez, Mexican promoter, to convert the ancient city of old Panama into a tourist resort.

The ruins of the old city, which was destroyed by Sir Henry Morgan in 1671, are located on the Pacific near here and are the object of much interest to visitors to Panama.

Train Chorus Singers.

Leipzig, May 9 (A.P.).—An opera chorus school will be opened here this summer by the Provincial Conservatory of Music. The course lasts two years and includes practical work in Leipzig's municipal opera.

Miniature Europe Is Found in Canada

Just a day from New York and little more than half a day from Boston gleams a foreign land that is a kind of miniature Europe. Living scenes from France and England, kilted Highlanders with bagpipes, fishing villages and memorials of Evangeline flash and sparkle in a frame of lakes, mountains and forests, and gay recreation resorts. Nova Scotia, New Brunswick and Prince Edward Island! It is to the enchantment of these panoramas, as well as to many other holiday lands up and down the Atlantic Coast, that the Eastern steamship lines offers an attractive variety of low-priced cruises on ocean liners complete with transatlantic luxuries.

Anchors aweigh and adventure-bound for the traveler to these Canadian maritime provinces, to historic Massachusetts, to the far-flung grandeurs and Old World villages of Maine, the White Mountains, Quebec and Montreal and to Colonial and Civil War vistas and sporting days in old Virginia.

France Decorates Dean in Shipping

Order of the "Merite Maritime" Conferred on Director O. R. Cauchois.

New York, May 9.—Adding one more to his already impressive list of decorations, Oscar R. Cauchois, dean of the shipping world and advisory director of the French Line here, has received word from Paris that the rank of officer in the order of the Merite Maritime has been conferred upon him.

The Merite Maritime is a new order created by the French government to reward those who have rendered distinguished service to the French merchant marine, and is limited solely to those who have rendered such service. Mr. Cauchois has been with the French Line, interested chiefly in the traffic, for more than 55 years, and his decoration is in recognition of his long and important services in furthering the traffic of the merchant marine. He also has the grade of Commandeur of French Legion of Honor, Commandeur of the Belgian Order of Leopold II, Commandeur of the Tunisian Order of Nichan Iftikhar and officier de l'Academie.

Mr. Cauchois has long been a figure of prominence in shipping circles, is a member of the Manhattan, St. Andrews Golf and Whitehall Clubs.

Gold Star Mothers On Way to Europe

Widows Included Among 125 Visiting Graves Near Battlefields.

New York, May 9.—The George Washington, of the United States Lines, taking out the first group of 125 Gold Star Mothers and widows, to start for Europe this year on the pilgrimage to visit the graves of their sons and husbands, sailed at noon Wednesday for Plymouth, Cherbourg and Hamburg.

In addition to the vanguard of 125 Gold Star Mothers and widows, the George Washington had among her passengers Mrs. Ernest Lee Jahncke and Miss Adele Jahncke, wife and daughter of the Assistant Secretary of the Navy, who will be presented to the Court of St. James; Ethelbert Stewart, commissioner, Department of Labor Statistics, Department of Labor; Col. Spencer Cosby and Maj. G. R. Young, delegate to the Permanent International Association of Navigation Congresses, meeting at Brussels; George Wythe, United States commercial attache, Budapest, returning to his post, accompanied by Mrs. Wythe; E. E. Calvin, retired vice president of the Union Pacific Railway; Curt Albrecht, German Opera Company, and Mrs. Albrecht; Maj. James H. Laubach, United States Army observer for the Gold Star Mother movement, and Capt. Arnold J. Frank, liaison officer for the pilgrimage, and Mr. and Mrs. Ralph L. Sabin, of Washington.

Others aboard the George Washington include Miss Ethel Berry, Dr. A. J. Bucher, John J. Carr, Miss Hilory Dabney, Mr. and Mrs. Anton Dvosky, Mrs. Etta Mary Ellis, Miss M. W. Francis, Miss Barbara Hawks, Capt. Maurice H. Holmes, Dr. and Mrs. Morton Snow, Mrs. Helen Van R. Smith, Miss Amy James and Capt. Charles Ubel.

Dollar Liner Captain Picked.

Seattle, May 9 (U.P.).—Capt. K. A. Ahlin, now in command of the President Taft, has been chosen to command the new Dollar liner, President Coolidge, $8,000,000 ship now under construction. Capt. Ahlin will make one more round trip to the Orient before taking charge of the President Coolidge.

THE CHESS TABLE

By WILLARD H. MUTCHLER

The international master tournament at the Hotel Alamac, New York City, came to a close with Capablanca leading with a score of nine wins and two draws. Kashdan, the runner-up, finished with a score of six wins and five draws, and was the only player to go through the schedule without the loss of a game. I. S. Turover, local master, emerged with a score of three wins, five losses and three draws. Turover toppled from his fourth place position, occupied as we went to press last week, when he was able to register only one draw, against Marshall, while he lost to Kupchik, Steiner and Capablanca. Against Capablanca the local master played steadily until he finally acquired a theoretically drawn position, only to let the draw eventually slip from his grasp. Turover has promised to annotate this game for the readers and it will appear shortly along with some of his tournament victories.

Kupchik, who was in eleventh position when the summary was given last week, is deserving of praise for his fine comeback, which enabled him to end in a tie for fourth honors. Victories over Marshall, Turover and Fox, and draws with Kashdan and Horowitz, featured his final spurt.

Turover informs us that our account of his game with Dake, which appeared last Sunday, was partly in error. Turover did not exceed his time limit at any stage in that game, but was badly pressed for time when his opponent commenced the antics which led to the local player being awarded the game on a forfeit. The summary of the play since last published is appended, along with the standing of the players and two of the tenth-round games.

ROUND 5.

0	Marshall—Kupchik	1

ROUND 6.

½	Turover—Marshall	½

ROUND 7.

0	Horowitz—Santasiere	1

ROUND 8.

0	Lasker—Capablanca	1
0	Turover—Kupchik	1
1	Santasiere—Steiner	0

ROUND 9.

½	Kashdan—Kupchik	½
0	Lasker—Fox	1
0	Dake—Kevitz	1

ROUND 10.

½	Horowitz—Kupchik	½
1	Marshall—Lasker	0
1	Dake—Santasiere	0
0	Kevitz—Kashdan	1
1	Capablanca—Turover	0
1	Steiner—Fox	0

ROUND 11.

1	Kupchik—Fox	0
0	Turover—Steiner	1
½	Kashdan—Capablanca	½
0	Santasiere—Kevitz	1
½	Lasker—Dake	½
1	Horowitz—Marshall	0

Player.	W.	L.	Player.	W.	L.
Capablanca	10	1	Santasiere	5	6
Kashdan	8½	2½	Turover	4½	6½
Kevitz	7	4	Dake	4	7
Horowitz	6½	3½	Lasker	4	7
Kupchik	5½	5½	Marshall	4	7
Steiner	5½	5½	Fox	2½	8½

Zukertort Opening.

	Kevitz, White.	Kashdan, Black.
1	Kt—KB3	P—Q4
2	P—B4	P—Q5
3	P—KKt3	P—Q3
4	P—Q3	P—QB4
5	B—Kt2	Kt—QB3
6	Castles	Kt—B3
7	P—K3	P—K4
8	P—K4	P—KKt3
9	Kt—K'	B—Kt2
10	P—B4	B—Kt5
11	Kt—KB3	Q—B
12	Kt—R3	Castles
13	Q—K	Kt—KR4
14	P—B5	Kt—Kt5
15	P—R3	KtxQP
16	Q—Q2	BxKt
17	BxB	KtxB
18	BxKt	PxB
19	P—B6	QxP
20	PxB	QxP ch
21	K—R	Q—R5 ch
22	K—Kt	KxP
23	QRxKt	K—R
24	R—B3	R—Kt ch
25	K—B	Q—R8 ch
26	K—K2	R—Kt7 ch
27	K—B2	RxR ch
28	KxR	Q—R7 ch
29	K—K	Q—Kt8 ch
30	K—Kt	P—Q6 ch
31	K—B3	Q—Kt5 ch
32	K—B2	R—KKt
33	QxP	Q—B5 ch
34	Q—B3	Q—Q7 ch
	Resigns	

Zukertort Opening.

	Dake White.	Santasiere, Black.
1	Kt—KB3	Kt—KB3
2	P—B4	P—KKt3
3	Kt—B3	B—Kt2
4	P—KKt3	P—Q3
5	P—Q4	Castles
6	B—Kt2	QKt—Q2
7	Castles	P—K4
8	PxP	PxP
9	P—QKt4	P—QR4
10	P—Kt5	P—K5
11	Kt—Q4	K3—K4
12	P—B5	Q—K2
13	B—Kt5	QxP
14	BxKt	BxB
15	KtxP	Q—Kt3
16	KtxB ch	QxKt
17	Q—B2	Q—Kt3
18	P—K3	R—K
19	QR—B	R—K2
20	Q—QB5	Q—KB3
21	R—B3	P—B3
22	PxP	PxP
23	KtxP	R—B2
24	QxKt	Resigns

Chess League Meets.

On Wednesday evening, May 13, at o'clock, the District of Columbia Chess League holds its first annual meeting for the election of officers, discussion of future events, &c. Every member or prospective member of the league is urged to attend this meeting. It is particularly requested by the present officials that each team group which took part in the recent tournament be certain to send a delegate as representative of some sort to the meeting. The Capital City Club delegate, A. Y. Hesse, informs us that that club's quarters have been selected for the meeting place.

Solutions to Problems.

The key to No. 424, pretty three-mover by Mr. McIlvane, is R—Kt7. Among those sending in solutions were Jacob Frech, J. W. Harris, Stasch Miotkowksi, L. W. Heseesman and A. Y. Hesse.

Stasch Miotkowski comments: "Quite a neat miniature; the best variation being that after 1 ..., K—B3; 2 Q—B7— no threat, mating at different squares with the queen according to black's second."

Jacob Frech writes: "Problem 424 is one of the simplest-looking and most discouragingly difficult three-movers imaginable. Although there are only six men on the board, they generate about 900,000 series. Among these are carefully concealed only six forced mates, five in three moves, and one, at black's pleasure, in two moves; one forced series in every 150,000 series. Two near-keys, Q—B7 and Q—B8, are defeatable, respectively, by K—Q4, followed, if relevant, by PxP, and by K—B5, followed, if relevant, by K—Q2.

"Only the intellectual power called sagacity or genius can solve a problem of this species, but history and psychology inform us that persons possessing that power in any age or era can be counted on the fingers of one hand. Logic and the science of chess problem solving can demonstratively show us that the easily acquirable patient habit of systematic adequate reverification of premises is a perfect equivalent of sagacity and genius in the solving of ethical, educational and all other species of problems.

"If this theory is erroneous the American Council on Education, consisting of 25 national educational associations and delegates from 250 universities and colleges, meeting in Washington last week, can adversely criticize it at their leisure. If they can not sincerely adversely criticize it then the science of chess problem solving can aid them in doing for our logically and ethically benighted civilization what Socrates, Plato, and Aristotle and others in the Grecian golden intellectual age, deterredly tried to do.

"Sagacity not being on duty I patiently applied the cited principle of logic, adequately I hope, and discovered the following relevant middle term: A problem in which white can, if black does not invite mate in two moves, force one of the following series: 1 R—Kt7; 2 Q—QB7 or R—Kt8; 3 mate, Q—K4 or 7 or KB4 or 7 or QB5 or R—Q7. Two differing letters prepared on two successive days stating exactly how and exactly why white can not force mate in three moves rest snugly in my waste basket.

"The chess world will be pleased to learn that the National Geographic Magazine, May, 1931, in an illustrated 15-page article, tells us that chess has been continuously taught in school, three months each year, at Strobeck, Germany, for several hundred years."

Problem No. 425.

By STASCH MLOTKOWSKI, Camden, N. J.

Composed for The Post.

K on KRsq; B on QR2; Kt on QR5; Ps on KR3, KKt2, and QKt4.

BLACK—SIX PIECES.

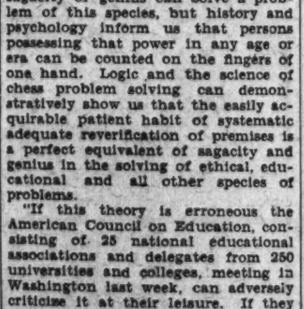

WHITE—NINE PIECES.

K on KB5; Q on KBsq; Bs on Q2 and QKt3; Ps on KR4, KKt4, KKt6, K3 and QB5.

White to play and mate in three moves.

RESORTS — Atlantic City, N. J.

A Touch of Tan and Town Together!

In addition to the sea . . . in addition to its Boardwalk attractions and shops . . . in addition to theatres, movies, golf, horseback riding and other outdoor sports . . . Atlantic City offers you health, happiness and every conceivable kind of entertainment and activity . . . come where you can get a touch of tan and town together.

The Hotels Grouped Below are The Hotels to Come to

ATLANTIC CITY

Selected Group of the Finest and Most Representative Hotels

CHALFONTE—HADDON HALL—A-E	HOLMHURST—A-E	MORTON—A
COLTON MANOR—A-E	KNICKERBOCKER—A-E	PRESIDENT—A-E
DENNIS—A	LAFAYETTE—A	ST. CHARLES—A-E
GLASLYN-CHATHAM—A	MARLBOROUGH—BLENHEIM—A-E	TRAYMORE—A-E
		BRIGHTON—A

(A—American Plan E—European Plan A-E—Both Plans)

Kindly Write for Rates and Reservations

© COPYRIGHTED, P. I. P., 1931

TRAVEL — TRAVEL

American Express SUMMER VACATION TRIPS

☐ CLUB TOURS to the PACIFIC COAST—14-day tours through the West. Among places visited: Grand Canyon, Los Angeles, Hollywood, the Beaches, Catalina Island, Yosemite National Park, San Francisco, Salt Lake City, Royal Gorge, Pike's Peak, Colorado Springs, Denver. 21-day Club Tour includes the Northwest and the Canadian Rockies. Extension trips: 7-day Indian Detour; 7-day trip through Yellowstone National Park; 10-day tour of Alaska; and a 21-day trip to Hawaii. Club Tours leave Chicago every Saturday night from June 27 to August 22, inclusive, with an experienced tour manager. An ideal way to see America at moderate cost. Write or call for "Club Tour" booklet.

☐ EUROPE—STEAMSHIP TICKETS—In a congenial group or individually—all reservations made in advance. Ask for booklets: "Escorted Tours of Europe," "The American Traveler in Europe" (independent travel), or "Travamex Tours in Europe" (inexpensive, individual travel). As official agents for all steamship lines, we can make your reservations on all ships and all lines at regular tariff rates.

☐ ALASKA, NATIONAL PARKS, CANADIAN ROCKIES, AND CALIFORNIA—Trips through the Alpine scenery of Alaska; through our National Parks; the snow-capped Canadian Rockies; or flowering California. Duration from 17 to 50 days. Experienced escort. Write for booklet.

☐ BERMUDA—Popular sub-tropic isle, only 44 hours from New York. Trips arranged in advance; special summer rates.

Check trips and send coupon for literature today

American Express
Travel Department

1414 F Street N.W. (Hotel Willard Building), National 1078 and 1258

D. P. Aub is Resident Manager of the Washington, D. C., area and a phone call to him will receive immediate attention.

Name _____

Address _____

American Express Travelers Cheques Always Protect Your Funds

TRAVELERS CHEQUES TRAVEL SERVICE HERE AND EVERYWHERE

RESORTS — Atlantic City, N. J.

NOVA SCOTIA

IF you like vacationing with briar pipe, canoe and favorite rod . . . if you'd drowse by a roaring fire at night . . . sleep under the clear-crystal stars or in a clubhouse cot . . . the Kedgemakooge country was made especially for you! A chain of inland lakes a-sparkle amid virgin pines . . . splashed with green islands . . . denizened with gamey trout . . . a Sportsman's Paradise hidden away in the heart of Evangeline Land. Just over night away—from Boston by steamer—or 24 hours from New York. Write for All-Expense Tour booklet.

DOMINION ATLANTIC RAILWAY

50 Franklin St., Boston, or 5 Canadian Pacific, 344 Madison Ave., New York, or nearest tourist agent

LOW FARES TO HIGH SPOTS!

CANADIAN ROCKIES and NORTH PACIFIC COAST

FAMOUS FAST TRAIN SERVICE

From Montreal, Toronto or Chicago—to Vancouver via BANFF

Augmented de-luxe Summer Service—with the "Trans-Canada Ltd." and "The Mountaineer." Through breath-taking Alpine vistas by daylight. Observation—lounge cars, solarium, shower baths, valet service, perfect cuisine. Liberal stop-overs enroute, including famous BANFF and the Banff Springs Hotel; also Chateau Lake Louise.

Reduced Round Trip Fares

Washington to BANFF $108.70
To LAKE LOUISE $110.20
NORTH PACIFIC COAST $130.45
Including CALIFORNIA . . $148.45

(Return limit—Oct. 31st)

Write for information on All-Expense and Conducted Tours

CANADIAN PACIFIC

C. E. Phelps, 14th & New York Ave. N.W. Washington, D. C. National 0758

Atlantic City, N. J.

THE KNICKERBOCKER

Boardwalk at Tennessee Ave., ATLANTIC CITY, N. J.

Offering the advantage of a beach-front room at rates as low as you will pay for desirable accommodations off the Boardwalk. Capacity 700. Sea water baths. Garage. Fireproof. American and European Plan.

IT COSTS NO MORE TO LIVE ON THE BOARDWALK

STEAMSHIPS

LUXURY CRUISE TO EGYPT and the HOLY LAND

The New Liners
EXCALIBUR May 25, July 14
EXETER June 10 (Maiden Voyage)
EXOCHORDA June 25, August 25
EXCAMBION July 28 (Maiden Voyage)
and every two weeks thereafter

Our regular round trip sailings allow five days in Egypt and four in Italy, and call at Marseilles, Naples, Alexandria, Jaffa, Haifa and Beirut. Longer stop-overs may be arranged.

The only regular first class service to these ports, our new liners offer exceptional steadiness, roomy staterooms, all choicely located amidship, semi-private veranda decks and excellent cuisine.

Secure details from your agent or

American Export Lines
The Export Steamship Corp.

RESORTS — New Hampshire

FAMOUS FOR GOLF TWO COURSES

BRETTON WOODS
WHITE MOUNTAINS, N.H.

The Mount Pleasant OPEN JUNE 27th
The Mount Washington OPEN JULY 3rd

Relief from Hay Fever Afforded

Stock Broker's Office—Direct N.Y. Wire

C. J. ROOT, Manager
New York Booking Office
2 W. 45th St. Room 508

West Virginia

The Greenbrier and Cottages
White Sulphur Springs W. Va.

Just a few hours—C. & O. Ry. Daily 2-hr. Airplane Service. Princess Issena School

L. R. Johnston General Manager

America's Premier All-Year Resort

Virginia

See It Painted With Light

Hear from walls long mute the Symphony of Centuries

See this cons-old Bridge at night painted by light with the rosy hue of dawn—the golden glow of dusk—and the silvery light of the moon. Then listen! You hear rolling up that rocky glen a sonata. From rocks long mute wells forth the symphony of the centuries.

Tarry for delightful days at the hotel. Enjoy hikes and rides over government-maintained trails of the Shenandoah National Forest—swimming in the mountain water—tennis and bridge—golf over a hazardous course.

The rates are gratifyingly low—only $1.50 to $5.00 per day. Let us make reservations for your vacation. Write how many in your party and how long you expect to stay. Why not drive up the coming week-end? — Manager, NATURAL BRIDGE HOTEL, Natural Bridge, Va.

STEAMSHIPS

Boston by sea--salt water vacation...

From Baltimore and return nearly 1400 miles of superb ocean travel! Tours to New England, Canada, Nova Scotia. Greatly reduced fares to south.

Send for the new illustrated vacation folder. 1338 H St., N. W., Wash.

Merchants & Miners TRANSPORTATION CO.

STEAMSHIPS

Italy

Gibraltar : Palermo : Naples : Genoa : Riviera by the sumptuous liners

CONTE GRANDE · CONTE BIANCAMANO

May 22 June 12 June 27 July 17

Reduced rates in first cabin and regular or intermediate second class for tourists.

Stopover privileges at all ports

Connections to Egypt and Near East

Lloyd Sabaudo

International Exchange Bank, Gen. Agts., 5th and H sts. nw., Wash. or local agents.

Begin to Plan YOUR VACATION now. Consult the Resort and Travel Advertising appearing in THE POST.

EUROPE . . . CHOOSE THE ST. LAWRENCE SEAWAY

● Shortest, most direct route. 2 days at full-steam-ahead between majestic St. Lawrence coastlines . . . then only 3 to 4 days open ocean. Every accommodation at the new low 1931 rates.

● 3 EMPRESSES . . . Luxuriously inclined? The great white Empresses offer First Class with 1931 comforts and facilities. This year, the mammoth new, 3-day Empress of Britain. Through Pullman overnight to ship's side at Québec. Saturday sailings. To Cherbourg, Southampton.

● 4 DUCHESSES . . . Regal new sister liners that introduce a new moderate-rate class. Tourist Third, Third Class, too. Every Friday from Montreal to Belfast, Liverpool, Glasgow.

● 6 CABIN LINERS . . . Lower-cost favorites with Canadian Pacific cuisine, service. Sailings from Montreal to Southampton, London, Liverpool, Hâvre, Antwerp, Hamburg, Glasgow, Belfast.

MEDITERRANEAN CRUISE ● This is not the usual Mediterranean "jaunt" . . . it is a complete circle cruise. It gives you 20 days in the Near East alone . . . it adds new paradise interludes such as Rhodes, Cyprus, Smyrna. And of course it visits all the better-known Mediterranean favorites in North Africa, the Riviera, the Adriatic. You do it in "round-the-world" luxury on the famed world-cruise giantess Empress of Australia, 21,850 gross tons. You benefit by Canadian Pacific entrée and experience. You have nothing to do but enjoy . . . 73 perfect days of escape from winter. 9th season. From New York, Feb. 3. Book early for choice accommodations. From $900.

ORIENT . . . TWO ROUTES

● Pride of the "Empress" fleet, the huge Empress of Japan, 26,000 gross tons, 39,000 tons displacement, 23' knots, is the largest, fastest liner on the Pacific.

● HONOLULU ROUTE . . . Empress of Japan and the luxurious Empress of Canada go via the Honolulu route, connecting with San Francisco and Los Angeles sailings.

● DIRECT EXPRESS . . . Empress of Russia, Empress of Asia, favored "commuter" ships, sail direct to Yokohama.

Both Empress routes start from Vancouver (with direct rail-to-ship connections) and Victoria. "Empress" Cabin offers spaciousness and comfort at much lower rates. Also Tourist and Third.

Independent travel-touring round-the-world and Orient conducted tours . . . with Canadian Pacific veteran travel "know-how."

● LOW-COST ROUND TRIP SUMMER FARES . . "First" from $450 . . "Cabin" from $285.

Empress of Britain WORLD CRUISE

● A pageant of pleasures around the world . . . on a 5-day-to-Europe Class AA liner, big beautiful, brand-new. Apartments, not cabins . . . 1- to 5-room suites . . . 70% with bath . . . sunlight, fresh air, controllable heat and ventilation, smart town house decorations. Whole Sports Deck with full-size tennis court, squash-racquets court, racing swimming pool. Whole Lounge Deck, like smart metropolitan club. Ball-room, stage, screen, chic lounge-bar. Fares from $2,000; apartments with bath at new low rates. From New York, Dec. 3.

OTHER STEAMSHIP SERVICES:

From New York . . . West Indies Cruises.
Bermuda: Regular service from New York, January—April.
Norway Cruises: July 21, July 31.
All-expense conducted tours, through Europe.

Information and reservations from your own agent, or

Canadian Pacific

World's Greatest Travel System

C. E. Phelps, 14th and New York Ave. N.W., Washington, D. C. National 0758.

LISTEN IN: Canadian Pacific Musical Crusaders . . . a delightfully different radio programme, produced in Canada. Wednesday, 8:30 p.m. E.D.S.T. WJZ and associated NBC Stations.

TOWER OF BABEL BUT 300 FEET HIGH

Biblical Version Is Confirmed by Cuneiform Tablets, Professor Finds.

Berlin, May 5 (A.P.).—The biblical version of the Tower of Babel is questioned by Prof. Eckhard Unger, of the University of Berlin, in a book entitled "Babylon, the Holy City."

Unger, an expert on Oriental archeology, asserts that the Tower of Babel was not located on the Plain of Shinar, as stated in Genesis, but within the City of Babylon, where it was an accessory to the Temple of Marduk.

He also finds that the Tower of Bable, with its height of 300 feet, constituted the first sky-scraper. So imposing was the edifice that the Jews thought of it as "reaching into heaven."

"To the peoples of ancient days the Tower of Babel was a monumental structure that caused a sensation," Unger writes. "For the Jews it became the symbol for vainglory and confusion.

"Naturally, a height of 300 feet must be regarded as causing the peoples of antiquity to gasp, all the more so as the tower was constructed of small tiles and hence called for unheard-of patience and time."

Prof. Unger got his information from some Babylonian cuneiform tablets. He found that these tablets bear out the story of both the Bible and of Herodotus as to the existence of a Tower of Babel, even though there is divergence as to details.

The foundations were laid, he believes, almost 3000 B. C. From time to time the tower was wholly or partially destroyed. The tablets found by Unger date back to 229 B. C. and describe the tower as it looked before its final destruction by Xerxes about 478 B. C.

It was then a cubical structure about 300 feet each way. A zigzag stairway led to the top, where there was a temple and an observatory.

Citolas Used By Minstrels

Troubadours' Instrument Was Cross Between Violin and Hand Organ.

Philadelphia, May 9 (U.P.).—The troubadours of old did not play on guitars. For despite the general idea, the wandering minstrels used a citola.

This at least is the opinion of Dr. Jean Baptiste Beck, one of the world's greatest authorities on old musical instruments. He specializes in troubadours, that is when he isn't busy teaching the history of music in the University of Pennsylvania, or in the Curtis Institute of Music. From illustrations depicting this ancient French instrument Dr. Beck constructed one for the wall of his Bryn Mawr home. It is the only citola in existence.

His study and den are filled with strange instruments. But the most curious one in the collection is an instrument which dates back the first half of the seventeenth century in France. It is a cross between a hand organ and a violin. The musician, after strapping it firmly around him and playing it on his knees, must turn a handle, play a set of keys and manage two rows of strings at the same time.

Homes Reorganized In Interest of Bridge

Philadelphia, May 9 (U.P.).—A group of Philadelphia women are planning a movement to "bring the home out of the dark ages and make it a going business concern so that women will have more time for bridges and teas."

129 Dead in Streets Of London in 2 Months

London, May 7 (U.P.).—A total of 129 persons, 85 of whom were men, 30 women and 14 children, were found dead in the city streets here during January and February.

LETTERS TO THE EDITOR ON TIMELY TOPICS

Reclamation of Waste, Making the Laws and Practices of Business Conform to Nature's Laws Urged by Writer.

To the Editor of The Post—Sir: Why is a back seat driver distrusted? Why may he become a threat to your well being?

A back seat driver is one who seeks advantage without incurring adequate responsibility, whose aim is to get something for nothing. To what extent is "business" tending in that direction, either intentionally for the purpose of lowering the costs of its overhead, or from the lack of forethought and of knowledge of the actual facts.

At first thought this appears a libel on business. Has not business "developed the Nation," provided "improvement," paid the taxes, provided opportunity of investment of labor and capital? Has not business become the national emblem? The past at least is secure, but what about the future? Is it not time for business to check up, to think whereat it's at? Are there not some loose ends which have been neglected? Would you as a business man be surprised to know that business has sprung a leak, costing Uncle Sam annually five billions of dollars in cash and many times that in prospective profit?

This leak is not hard to locate. It is right at the bung, where the business barrel is filled with that water, which, as raw material, business can convert into the proverbial barrels of money, which by appropriate use and distribution can be converted into Nation-wide prosperity and happiness through economic justice. But in order to get the necessary perspective one must recognize that there are but two principal chain stores, Cooperative Systems of Business; man's, of which baisiness men know somewhat, and are learning more, and nature's, of which man needs to know much more.

It is a weakness of thelittl e man to assume an authority which he has not, and become a back-seat driver on nature's business wagon, and while he thinks he is beating nature at her own game, business is leaking more than $5,000,000,000 annually because it does not look back to see the trail or to measure the consequences. What gasoline is to the motorcar of man, water is to nature's business. "Any old water" can be used by man for navigation, but nature's business must have water in correct quantity and quality. One little branch of nature's business is that of manufacturing life; the raw materials for nature's business are water, air, soil. From these nature has built up THE business of the world.

By a formula, up to the present her business secret, nature mixes water, air, soil, and thereby develops products and forces which we call living organisms, whose formulae, functions and potentialities are still relatively unknown. The biologist only knows that this product—the living organisms—has certain qualities which no other material products have—that of building up more of the same, yet never exactly the same identical product. Moreover, this product is manufactured according to the formula briefly stated in the third chapter of Genesis. "Dust thou art, and to dust thou must return."

Nature's products from the formula outvary even the modern chain stores. Bacteria to the big trees of California, the miscroscopic amoeba and the whale, all are known as products of the cycle of matter. But among all these, man is the only organism which is endowed with the responsibility of carrying on the "whole works," and with the power to "crash the ship" by either arrogance or ignorance, or to develop better products by guiding, improving and speeding up the cycle of matter.

It is the cycle of matter which is the basis of human existence, and of business and political prosperity. Man has a capacity and, therefore, the responsibility to make the laws and practices of business conform to nature's laws. No thinking man can seem to realize that neglect to utilize properly the biologic possibility of the public water courses, to put the run-off water to use in swamps, lakes and reservoirs, to feed the fishes and the wud fowl; the soil and the clouds to maintain climate, human business properties and human life, rather than by wastage of water rushing it prematurely to the rivers, or by neglecting to save the velocity for power and for navigation, has allowed it to waste the fertility of soil, the power of gravity and the potential development of such protein foods as fish and wild fowl.

Debasing the quality of water through pollutants checks the cycle of matter. Are such practices good business? It is worse than the case of the Italian street vender, who exclaims, "What I make on da peanut I lose on da damn banan!" Many a business has in the past prospered temporarily by settling upon some other business or upon nature the cost of caring for its products. Reclamation of wastes and such treatment as shall speed up the cycle of matter will in due time increase business dividends, perhaps undivided, in a business sense, but which if continued will be an undivided loss, red in more senses than one.

GEORGE WILTON FIELD.

Charges Glass Eye Exploded.

Greensboro, N. C., May 9 (U.P.).—Suit for $15,000 damages has been filed here against a physician and an optical company by S. H. Beasley, who charged his glass eye exploded, causing him to lose more than a month's work.

Tribute Is Paid to Mothers on This "Mother's Day" as Benefactors of Human Race.

To the Editor of The Post—Sir: America celebrates Mother's Day every year. It is fitting that May 10 has been designated for the occasion because it is during this time that every sign of life renews its activities. The trees, the flowers, the birds—all that is great and beautiful—show that spring with all its glory has come at last.

Mother's Day should mean not only the holding of programs, special church and school activities or the giving of gifts. Rather it should signify a deeper sense of consecration and heartfelt gratefulness on the part of sons and daughters to their mothers. To those who have made mother happy, to the youth who have helped her all the way and to others who heeding her advice did obey, little need be said. They should continue to make mother contented while she is alive.

There are others, however, who have neglected mother. Individuals, who in their anxiety to satisfy their desires, have forgotten her; persons who have become stubborn and refused to heed her call.

It is time for us who have made mother sad to realize our own shortcomings and make a pledge to obey, help and love her. A mother is always a mother. We may hate her, leave her and disappoint her, but her love for us still remains.

Few monuments have been erected to the memory of mothers. Seldom do we find memorials and statues made to symbolize their glorious deeds. And yet mothers always have been great benefactors of the human race. No greater tribute can be rendered to them than the exemplary lives of the noble men and women who once during their lives have been children under the guiding hand and constant care of mothers. How appropriate, indeed, are the words of William Stewart Ross when he said:

"They say man rules the universe,
That subject shore and main
Kneel down and bless the empery
Of his majestic reign;
But sovereign, gentler, mightier,
Man from his throne has hurled,
For the hand that rocks the cradle
Is the hand that rules the world."

MAURO BARADI.

Colonial Harvest Fete Planned.

Yorktown, Va., May 9 (U.P.).—Plans are being made for a Colonial harvest festival in connection with the Yorktown Sesquicentennial celebration in October. Fifty acres of land have been set aside for the planting of tobacco, cotton and corn on the ground where George Washington received the sword of Gen. Cornwallis bringing to an end the Revolutionary War.

MOTHER'S.

By E. TOLAIDGE.

My Love's great rose! A petals seem
In velvet softness, sweet-p[illegible] to breathe
In hallowed bands, in beauteou[illegible] on row!
And some of them are little thoughts of love,
And some of them are little hopes of love,
And more of them are little prayers of love • • • •
And soft they crowd with touch of, rose-leaf wings!

Tighter Border Ban Asked.

Seattle, May 9 (U.P.).—Retail dealers of Washington are trying to have regulations enforced at the Canadian border to prevent week-end parties from bringing articles into this country. Each person is permitted to bring merchandise valued up to $100 back. The Washington dealers claim that millions are spent annually that should go to "home industries."

Everybody's Enthusiastic About the New

LEONARD ELECTRIC

certified refrigeration . . . *with the* marvelous Leonard CHILLOMETER

Guaranteed 3 Years

Dependability and a guaranty of performance goes with your purchase of the new models Leonard Electric Refrigerators. The model illustrated above is the 5.15 cu. ft. capacity and priced at $197 completely installed to your electric outlet. The Leonard Electric has a refrigerating unit so quiet you'll likely say that it isn't running. Ice cube containers—chillometer and other desirable features. The Leonard Electric.

$197 installed 5.15 cu. ft. size

7.63 cu. ft. size (white), $265 installed

MAYER & CO.

Seventh Street *Between D and E*

LIFETIME FURNITURE

LIFETIME FURNITURE

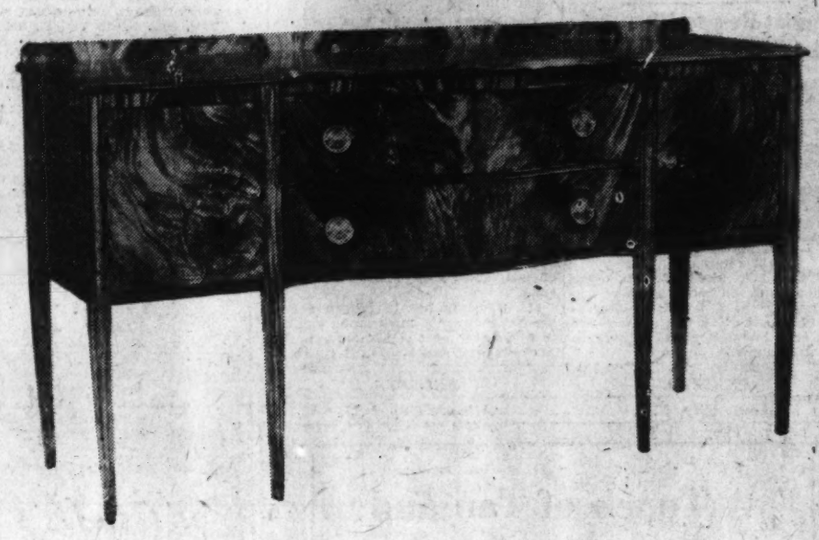

You will love

the ELEGANCE

the CLASSIC LINES

the BEAUTIFUL MAHOGANY

of this Sheraton Type

DINING SUITE

True art lives on . . . the reason why Sheraton furniture designs have constant appeal. The Dining Room Suite illustrated is a masterpiece in furniture design . . . a suite you will like to live with . . . a suite that will reflect your good taste always.

$350 *Ten Pieces* FORMERLY $525

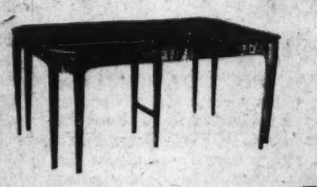

Many Dinette Suites

PARKING SERVICE

Leave your car at Ott's Garage, 621 D Street, without charge, while you shop at Mayer & Co.

Other Good Dining Suites, $175 Up

MAYER & CO.

Seventh Street *Between D and E*

LIFETIME FURNITURE

MAYER & CO.

Seventh Street *Between D and E*

Anne Hathaway Type Chair - $39.50

Solid Mahogany

A charming copy of the Old English heirloom chair in the cottage of Shakespeare's wife. With its hollow curved back and special roll upholstery at bottom, this chair snugs up to one's back in the coziest manner. Grace of line and unrivaled beauty. Choice of 3 tapestries. Mayer & Co.

Bosch Radio With Tubes - $79.50

This new Model 73-A upholds all American Bosch Radio traditions. Notwithstanding its new low price, this Bosch, illustrated above, has an added performance value in excess of its predecessors. American Bosch has anticipated the trend by providing quality radio at a never-before-approached price. Seven tubes, including three screen-grid. At Mayer & Co.

MAYER & CO.

Seventh Street *Between D and E*

MAGAZINE FEATURES AND FICTION

The Washington Post

JUNIOR POST AND KNIGHTHOOD OF YOUTH

WASHINGTON: SUNDAY, MAY 10, 1931.

American Kings in the Caribbean

Out of the Past Comes a Frail Little Man, William Walker, Who Held the Key of the Turbulent Land to the Southward—Today Gives Us a Marine Who Regally Ruled There.

By David Rankin Barbee.

IN these hectic days, when Secretary Stimson's Nicaraguan policy is being criticized; when Honduras is embroiled with revolution; when Panama overturns one dynasty and upturns another; when the whole structure of government in Latin America seems so unstable and uncertain, the eyes of informed Americans turn back to the near past and their hearts give vent to tears as they sigh: "If Walker had only won."

Walker was the king of filibusters. He met the fate of most of his clan, and he deserved a better fate. Had he won, your Uncle Sam's dominion would now extend from the Canadian border to the Panama Canal and embrace Cuba and maybe the whole series of Caribbean islands.

In our own day a United States Marine got a toehold in the Caribbean, having for the past four years been King Faustin II of the Island of La Gonave, at the western end of Haiti. Uncle Sam hearing of his royal carrying on, and thinking it did not comport with the well-known modesty and dignity and self-effacement of the Marines, jerked King Faustin off his throne and brought him back to his native land. Oh, how strange that a coal miner could accomplish what a Walker could not!

Walker lost because Commodore Cornelius Vanderbilt willed it; because his own country would not support him, and because England gave counsel and advice and sympathy and arms to his enemies. Walker died because a perfidious English officer, after giving his word of honor to protect him if he would surrender, broke that sacred word, "tarnished his epaulets," and turned him over to a band of Honduran cutthroats who stood him against the wall and shot him as mercilessly as a policeman kills a mad dog. The name of that British officer is Capt. Norvell Salmon.

In some histories of the United States Walker fills only a line or two of space, in the Encyclopedia Britannica he is given half a page; and yet for five or six years he occupied more columns of news and editorials in American and British journals than Presidents Pierce and Buchanan or Queen Victoria. No man ever so dazzled the American mind and heart as this quiet little man. He was the beginning of that peculiar madness which affects New York City whenever a hero visits there.

If the serious historian has seemed to neglect him he has had his own historians and biographers. The poet Joaquin Miller followed his flag to Nicaragua and wrote of his adventures after the end had come. Some of his other comrades perpetuated his memory and his gallant deeds in fine prose and Walker himself penned a history of "The War in Nicaragua." From 1856, when his star was blazing its brightest, to this good day books have been written about him; and one brilliant economist, Prof. William O. Scroggs, made Walker's life and career a lifelong study, which he turned into a series of monographs and then into a standard biography, which will, me judice, long be quoted as the authority on this remarkable man's strange and stirring life. If you wish to inform yourself of a great period in American history I recommend to you a close reading of Prof. Scroggs' book, "Filibusters and Financiers."

When I was a sprig of a lad I lived in Walker's birthplace. Coming there from the country my eyes and ears were ever open to the strange sights of the capital city of my native State. One of the vibrant memories of that age is my first view of the home in which William Walker—to give him his full name—was born. Of course, it has been torn down to make way for progress, just as President Polk's fine old home was torn down and Felix Grundy's, and the little tavern on the public square where Andy Jackson had his fight with the Bentons, and just as the beautiful and historic old names of the streets have been changed to numerals.

Walker's birthplace was just an ordinary, well-built, rugged, old brick home, which sat on the sidewalk, with drawn blinds and stone steps leading up from the street. Yet it cradled the most remarkable man ever born in Tennessee. My small comrades told me that "William Walker, the gray-eyed man of destiny," was born in that house, that he grew to manhood there and that he left there to enter upon a career that has seldom been duplicated in the annals of mankind. They swelled with pride as they spoke, and they swell with pride now at mention of his name.

There is not in Nashville, nor yet in all Tennessee, and surely nowhere else in the United States, a memorial to Walker; but if you go with me to San Jose, the capital of Costa Rica, you will see in the plaza there a monument erected to perpetuate the death of Walker, not in the fashion in which we erect such monuments, but representing the great man as a loathsome thing killed by a beautiful young woman, and her name is Costa Rica. No Delilah killed Walker, and least of all Costa Rica, who, however enlightened in this day, in that was so ignorant of warfare and so lacking in intrepidity that the filibusters feared her army not greatly. It was cholera and yellow fever and malaria, Cornelius Vanderbilt and the perfidious British sailors, and not Costa Rica and Honduras and Nicaragua, that undid Walker.

Like the "Admirable" Crichton and Alexander Hamilton, whom he resembled in so many ways, Walker was a Scotchman by ancestry, his father being an immigrant from Scotland and his mother a member of an old Kentucky family of Scotch ancestry. He was a precocious child, graduating from the University of Nashville at 17, an age when most boys of our day are still in high school. On graduation he joined the church (the Disciples), and for a brief moment considered entering its ministry, which his parents much desired. His inclination, however, was for medicine, and after reading in a doctor's office for a few months, as was the custom in those days, he was sent to the University of Pennsylvania, where for two years he studied in the medical college which long drew to its halls the best young men from the South.

A graduate in medicine, his father sent him to Edinburgh and then to Paris, where he spent a year in post graduate medical study. Then followed a year touring Europe, visiting the most interesting cities and obtaining a first hand knowledge of several of the continental languages. When he returned to the United States he was about the best educated young man of his day. In 1845, the year another citizen of his State was inaugurated President of the United States, he came back to Nashville to begin the practice of medicine. "The most accomplished surgeon that ever visited the city." He was then 21 years of age!

Soon tiring of medicine he took up the study of law in the office of Edwin H. Ewing, also a remarkable man who was destined to play a great role in the drama of Andrew Johnson's life.

Mr. Ewing had Andrew Johnson nominated for governor after the Democratic caucus had nominated himself and after the Democratic convention had refused to name Johnson, from a high sense of honor, because Mr. Johnson had committed his candidacy to his keeping. If Johnson had failed to get that nomination, his great career would probably have ended then. In 1875, when his star was at its nadir, Edwin H. Ewing once more rescued Andrew Johnson from oblivion and made possible his "vindication," as Andy called it, by securing his election to the United States Senate.

All his life Walker was in touch with the leading men of the community in which he lived; all his life he was battling with or against such.

He had a spirit of adventure coursing through his blood, and as soon as he was ready to practice law he moved to New Orleans, where the Code Napoleon, and not the common law, was the basis of judicial procedure and the laws were printed in French and men spoke French when addressing the court. This did not daunt him; it rather stirred his manhood.

His manner was so retiring, he was so bookish, "nearly always poring over some book," and he was so silent and reserved that clients did not line up in front of his office, and he soon forsook the law for journalism, for which he had a natural bent. Thus in the winter of 1848 he became one of the editors and proprietors of the Crescent, a newspaper that was widely quoted in its day and is still a mine of information for the patient delver whose soul thirsts for knowledge of the Southwest. In this newspaper Walker took conservative ground against filibusters and filibustering; and his editorial course, as much as the hard times, killed the paper. Then he had to look elsewhere for employment.

His stay in New Orleans was not prolonged, but it had consequences. One was a love affair, which changed his whole life; another was meeting Edmund Randolph, of Virginia, grandson of the statesman of that name, and scion of one of the noblest families of the Old Dominion. Randolph was to fire his heart as no one else ever did; Randolph was to be his adviser in all his filibustering expeditions, and Randolph was to foretell his death and sing his requiem.

For Miss Helen Martin, a young woman born deaf and beautiful, but possessed of other remarkable qualities, Walker formed an attachment that seemed to amount to idolatry. He had to learn a new language to talk with her, and in the sign language he pressed his suit. Tradition tells us that it was not welcomed; another story is that it was reciprocated but an estrangement followed, and a third has it that they became engaged and were loyally attached to each other. Yellow fever carried her off, and Walker fled from New Orleans to hide his grief in the California gold fields. There he met his friend Randolph

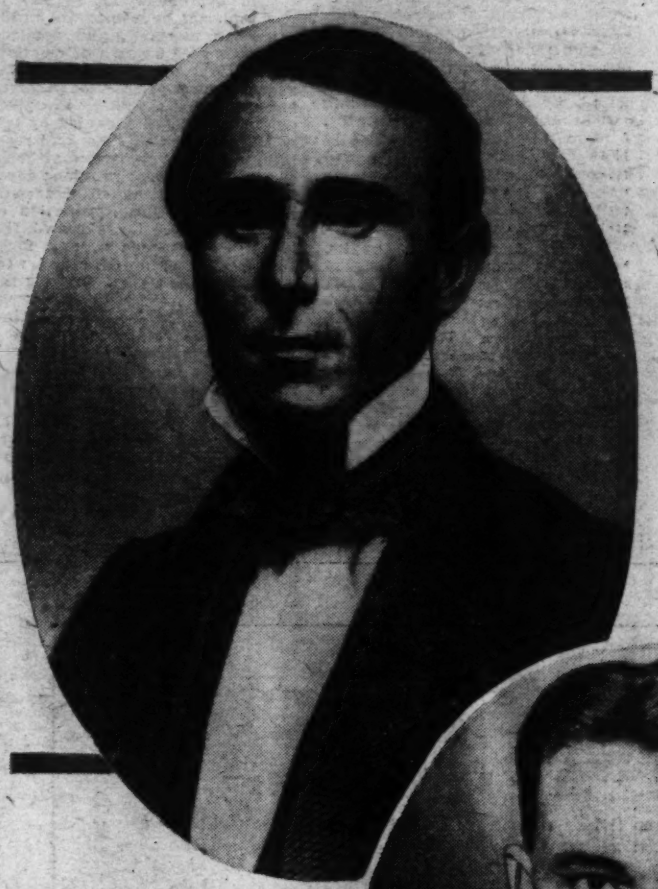

Wm. Walker

Walker's signature reflects his meticulous care and the habit of a student.

WITH the build and size of a jockey, the brain of a philosopher and the heart of a Caesar, William Walker brought the turbulent lands between the Rio Grande and where now the Panama Canal divorces the Americas under the spell of his genius. And this little Scotch "Touseltop" (his hair was light and unruly) faced the rifles with unblinking gray eyes. A giant, only 5 feet tall and weighing less than 100 pounds, died that day under a tropic sun with his back to a stone wall.

The etching is reproduced from a steel engraving in "War in Nicaragua," by Gen. William Walker and published in 1860 a short time after he had been executed in Honduras. The engraving is from a daguerreotype taken when Gen. Walker was about 34.

Faustin E. Wirkus, who played "hooky" from the Marines and became Faustin II and ruled the Island of La Gonave as king until Uncle Sam peremptorily ended his reign. He came home to tell of his adventure, but Walker crumpled to a pitifully small period, there by that stone wall, to one of the most dramatic and colorful of careers.

again, and there he began his career as a filibuster.

For a while he edited a newspaper in San Francisco, the Daily Herald, in which capacity he had occasion to criticise the district judge, Levi Parsons, who put him in jail, and in jail Walker became a local and State hero. In his trial he was his own counsel. After his incarceration the people became frenzied and mobbed the judge, demanding Walker's release. They visited him in jail and from his cell he addressed them. Had he had any of the graces of a politician he could have capitalized this event, as another Southern editor, Josephus Daniels, was to do many years later, and his whole career might have been different. I doubt, however, if any Californian since his day has achieved the fame that is Walker's.

Obtaining his release on a writ of habeas corpus, Walker moved the impeachment of Parsons, but this failed before the Legislature and the matter was dropped. Then he went to Marysville to practice law. Fifty years later a young prize fighter named Stanley Ketchel hoboed into Marysville, unknown to fame. On the Fourth of July he fought against the Champion of California and overnight became famous. A struggling young cartoonist named Bud Fisher, then drawing sport cartoons, and writing sports for the San Francisco Chronicle, saw this fight and cartooned it. By a lucky chance that fight made the fame of both artists. I wonder if Marysville has erected monuments to Walker, Ketchel and Fisher? They are almost her chief claims to fame.

A lawyer named Stephen J. Field, who afterwards became a justice of the Supreme Court of the United States, and who filled a great place in the history of California and of the Nation, was one of Walker's colleagues at the Marysville bar. Of course he has his monument in Marysville. Of Walker Justice Field wrote: "He was a brilliant speaker, and possessed a sharp but not a very profound intellect. He often perplexed both court and jury with his subtleties, but seldom convinced either."

During Walker's time in California there was a colony of French in San Francisco, among whom were some daring buccaneers, high born soldiers of fortune, who conceived the idea of wrestling the State of Sonora from Mexico and founding a French colony there, despite the Monroe Doctrine and the desires of the Mexicans to live under their own flag. They fitted out an expedition to Sonora, and it failed. On their failure Walker builded his first venture in filibustering.

He tried the same thing as the Frenchmen; he elected himself president of Sonora; and he, too, failed. But that failure was a brilliant success for him, for it made him a hero. It showed all men what sort of mettle he was made of; and there was not one ounce of dross or one pennyworth of cowardice in that mettle. He was all man, with heart of oak, with iron will, with nerves of steel, with the courage of Andrew Jackson and the chivalry of Bayard. There was nothing dishonest or cruel or unjust in Walker's makeup. He punished mutiny in his own ranks with death, and that at a time when his own life was in peril; but he took the mutineers, after executing their leaders, and brought them back to California in safety, after one of the most terrible experiences known to man

Once more he was afoul of the law, and this time the Federal Government was prosecuting him for violating the neutrality laws of the country. It was said of him then, and it was said of him afterwards, that his object was to extend the slave dominion of this continent; but Prof. Scroggs dismisses that injustice by proving to all honest minds that it was not true. The slavery men in Pierce's Cabinet and in Buchanan's pushed the prosecution of Walker in the courts; they had the army and the navy checkmade him in Mexico and in Nicaragua; and they did not lift a hand to save his life when it was imperiled.

If Col. Roosevelt had been President then, or Andrew Jackson, a different tale would have been told. For both of those splendid and noble gentlemen were filibusters themselves—one taking Florida and the other Panama, one hanging Britishers to accomplish his end and the other fomenting strife with a nation with which we were at peace.

Walker got into Nicaragua in a strange but perfectly natural way, too. He was invited in by a contract which one of the warring factions down there had made with a company of American financiers to come in and colonize the country with good, bad or indifferent Americans, with the hope that this would elevate them to power and bring peace and prosperity to the country. These financiers were partners of Cornelius Vanderbilt, and they had a contract to build a canal across Nicaragua on the very route which our Army engineers are now surveying. In the interim of constructing the canal the financiers ran a line of steamers from New York to Nicaragua on the Atlantic side and on the Pacific side another line of steamers to San Francisco. This was in opposition to the line of steamers that ran to Panama and went overland on the Panama Railroad, carrying gold seekers and colonists to California.

It was a tremendously profitable business, the stakes were high, and the financiers, after robbing Nicaragua by not adhering to the terms of their contract, started in to rob each other. Into this contest Walker was drawn, after he had become master of Nicaragua. He bet his money on the wrong horse, and by siding with his California friends against Vanderbilt, he aroused the wrath of that fierce, vindictive old man, who sent him word that he would destroy him and his government, a threat he made good to the very last punctuation point.

Walker entered Nicaragua first in 1856 from San Francisco with 56 followers, as devoted a set of men as ever followed a soldier or a pirate. With this force he made himself master of that country, set up a just provisional government, fought many battles against his enemies, was elected president, ruled for a while amid a storm of bullets, and then capitulated when asked to do so by an American naval officer.

Coming back to this country his journey from New Orleans to New York was a triumphal march.

What cared he for these things? He wanted his toy back in his hands; he craved his throne amid the flying and singing bullets. So, quietly going to Mobile, he summoned his clans and set out for Nicaragua again, and President Buchanan had him seized by Commodore Paulding and brought back to this country. A third time he left; this time in 1860, and again from Mobile, and when he arrived in Nicaragua he was confronted by an enemy he could not conquer, yellow fever and cholera.

Disease decimated his ranks, but did not daunt his intrepid spirit. Gathering his force around him he marched into Honduras and seized the fort at Truxillo. This he made a free port. Then came H. M. S Icarus, Norvell Salmon commander, who demanded Walker's surrender, guaranteeing him the protection of the British flag. Walker twice asked to whom he was surrendering, and was assured each time that it was to a British officer. Alas, he was mercilessly turned over to the Hondurans. When informed of his fate Walker dictated to the correspondent of the New York Herald the following protest:

"I hereby protest before the civilized world that when I surrendered to the captain of Her Majesty's steamer Icarus, that officer expressly received my sword and pistol, as well as the arms of Col. Rudler, and the surrender was expressly made in so many words to him, as the representative of Her Britannic Majesty."

"Walker found himself a prisoner in the very fort that he had abandoned a fortnight before," says Prof. Scroggs. "The room which he had converted into a commissariat was now his dungeon. Here he was confined six days. As soon as he was incarcerated he sent for a priest and told him he wished to prepare for death. He showed an unusual concern for his men, and begged that they should not be made to suffer, declaring that they know nothing of his sudden resolve to reach Nicaragua by way of Truxillo, and that he alone was to blame.

"On September 11 (1860) he was told that he was to die on the following morning, and received the news with no sign of emotion. At 8 o'clock on the appointed day a detachment of soldiers escorted him from the prison to the place of execution. Accompanied by two priests, he walked erect and resolute, with the appearance of being engaged in earnest religious devotion. His whole attention seemed occupied with the consolation of the priests. A large crowd followed the procession, and faces appeared at every door and window along the street. Among the natives there seemed to be great jubilation that the terrible Walker was soon to be no more.

"At the ruins of an old garrison, about a quarter of a mile outside the town, the procession halted. Walker was conducted to an angle in a ruined wall, and the soldiers were drawn up on three sides of a square with the wall forming the fourth side. The priests now administered the last rites of the church, and withdrew, while a squad of soldiers stepped forward and fired at the command. A second squad fired a volley at the fallen body, and a single soldier then went up, and placing his musket close to the head, fired again, mutilating the lifeless face. The troops formed in column and marched away, leaving the lifeless corpse where it fell.

"The priests and several Americans secured a coffin and gave the remains a Christian burial. Some time later an effort was made to secure the removal of the body for burial in Tennessee, but the Honduran authorities would not permit it."

Walker was a small man, not above five feet in height, with white or towy hair and eyebrows—what is called "cotton head" down South—and weighed no more than 100 pounds. His face was a mass of yellow freckles. His eye cold and gray—a very insignificant looking person, to be sure. "Extremely taciturn," said one who knew him well, "he would sit for an hour in company without opening his lips; but once interested, he arrested your attention with the first word he uttered, and as he proceeded, you felt convinced that he was no ordinary person."

He was, at the height of his fame, called "the Napoleon of America," and he was much like that famous man, lacking his military genius, because he had had no military education; having his political genius, for he operated on a lofty plan of statesmanship with the good of humanity as his objective. His fame grows with the years, and he would be a rash and daring man now that would call him a pirate, as the British did, or a buccaneer, as did many Americans. He was a filibuster, and so was Sam Houston and so was Davy Crockett. They succeeded and are national heroes. He failed, but who will say that if he had succeeded civilization would not have marched forward?

Had Walker succeeded; had the statesmanship of the most trying decade of our history—1850-60—had his vision, and supported his endeavors; there are grave problems now on the laps of the gods to be solved that would not now be causing statesmen of two continents to pace the floor in anxiety. Wall street and its most masterful "pirate" and "buccaneer" were the undoing of Walker. Now Wall street, with its hoppers full of bonds of Latin America and with its billions invested in industry and agriculture in Latin America wonders why Vanderbilt and his associates could have been so stupid.

Nothing in Walker's life is more romantic than the brief kingship of the little known Marine sergeant, Faustin E. Wirkus, of Wilkes-Barre, Pa., who is now back in his native city, where once he mined coal, waiting for the dreams of empire to pass from his brain.

While patrolling Port au Prince, as a lieutenant of the Haitian Constabulary, Queen Te Memime of La Gonave ran afoul of the law and was put in jail. Her plight touched the sympathy of Wirkus and he had her released. In her native patois, a lingo composed of French, Spanish and African dialects, she gave him her voluble thanks and pledged him to visit her island. He gave his promise, and he kept it.

Without informing his superior, the Marine "played hookey," and taking a sailing boat went over to visit his friend the queen. On arrival they hailed him as King Faustin II! Long years ago Haiti had a King Faustin I, who died the way that all Haitian kings die, and a legend sprang up that one day from the sea another King Faustin would come to rule over La Gonave. If Wirkus had been named Aristides or Horace or even Isosceles, he had ne'er been a king; but his mother named him for her favorite saint and he had kingly honors thrust at him. Had Shakespeare known this, he would never have asked that immortal question, "What's in a name?

For four happy years King Faustin II ruled well and wisely over his 10,000 black minions. His little kingdom prospered. He made the folks work. They raised cotton and they paid taxes and they danced when he said they could. They also worshiped the Voodoo, and initiated him into the Congo Society and crowned him Emperor of Voodoo.

It was a grand life. Of course he was there by consent of Uncle Sam's authority to restore order in Haiti and bring prosperity to the downtrodden race. He says he was doing that when his throne was jerked from under him.

Walker had no desire to be a king, but, then, he never served in the Marines.

Walker Kin Here

WILLIAM WALKER has a number of relatives now living in Washington City, most of them belonging to the Norvell branch of his family, his mother's clan.

On the direct line, however, is Mrs. Charles E. McNabb, 3215 McKinley street northwest, a granddaughter of the famous Nashville educator, Dr. Collin D. Elliott, an Ohio-born man whom Andrew Johnson, while military governor of Tennessee, sent to the penitentiary as a political prisoner because his sympathies were with the South in the Secession War.

Contentment

Edgar A. Guest

Let others fare fame's rugged mile; let others barter health
And sometimes fellowship and mirth to crowd their lives with wealth,
I'll stay content with lesser joys and live from day to day
And take the time to make the most of all that comes my way.

The little roof above my head shall shield me from the storm,
The ruddy fire upon the hearth shall serve to keep me warm.
Though abler men and cleverer men by fame are lifted high,
There's none can get more joy from books and friends and home than I.

I'll give no thought to thrills I miss; my garden in the spring
Shall pay for all the work I do with many a lovely thing.
And I can just as happy be with what few flowers I grow
As those who have ten thousand blooms in summer time to show.

For if the garden smaller is the toil required is less,
And if the friend I have be true, what matters place or dress?
If love adorn my dwelling place, the end is all the same,
They get no more from life than I who walk with wealth and fame.

(Copyright, 1931.)

This demure little Chilean in the national costume of her country is Violete Davila, second daughter of Ambassador and Mme. Davila. She looks very much Latin America, but she romps and plays United States as good as the best.

Far from Home We Play

If You Are Only Young Enough the Whole World Is Your Playground as These Little Folks From Far Away Know as They Romp and Shout Gleefully.

By Emma Perley Lincoln.

THE 50 nations which have embassies and legations in Washington, representing countries from the far corners of the earth, bring to the life of the National Capital a colorful note in the many children of diplomatic families, whose background of traditions, education, religion and language presents a variety scarcely realized by most people unfamiliar with this phase of Washington life.

The facility with which foreign children adapt themselves to American customs, American schools, American slang and games is interesting indeed. While their elders concern themselves with who sits where at a dinner table, the juvenile contingent decide the matter according to the universal standards of childhood, depending for position on skill with roller skates, who has the finest hand in the sand-pile, and which manipulates the fleetest scooter.

Dupont Circle was for years, probably due to its proximity to many legations and embassies, the unofficial playground of the youthful set in Washington. Here in bygone days might be seen on a sunny spring day as interesting a galaxy of little people and heard as diverting a babble of many tongues as you could possibly imagine.

Motor traffic has in a measure made the circle less easy of access by children, and its popularity has waned.

The little park once resounded with the shouts and laughter of children who raced and tore about the stately fountain. Under the spreading chestnut trees the flower beds begin to show signs of life, with hints of the first red and yellow tulips and jonquils, just bursting into bloom.

About the rim of the circle, stand at intervals, under their inevitable guard of colored boys, picturesque carts, piled high with gay bouquets for sale, pink and white roses, purple hyacinths and white narcissus, daffodils and violets. In such a setting of charm, is it any wonder that it is the favorite playground of the children of foreign envoys as well as our own official families.

Latin or Nordic, you could scarcely tell from the accents, the majority that these little people of the Diplomatic Corps had not spent their lives in America. They pick up English with amazing rapidity, and speak with surprising perfection when they choose to. This is perhaps not strange when you consider that they are surrounded by English-speaking playmates, English-speaking servants and that they attend English-speaking schools. In one or two families the native tongue only is heard and native customs adhered to.

Sometimes they have lived in many countries in their short spans before coming here, so are accustomed to quickly adapting themselves to a new environment. This, too, may be the reason for the impression you almost invariably receive of a broader experience and a more versatile fund of information than the average child who lives in one place and gleans much of his knowledge of distant lands from books and motion pictures.

The Recinas children from Guatemala have lived in Paris, where their father was stationed before coming here as Minister, so Gloria, the youngest, aged 12, brings a traveled sophistication to the customs and traditions of American life.

Frank and Peggy Santander, the motherless children of the Ambassador of Perú, were born in Colombia and in England. They speak excellent English, the language of their mother, but are equally proficient in French and German, often using all three in a single conversation, a most disconcerting habit for a listener who is not a linguist. They are under the care of a Swiss governess who came with them from England.

The little son of Mr. and Mrs. B. Klein Molecamp, Commerical Counselor of the Netherlands Legation, knows more about England, his mother's country, and of Norway, where his father was recently detailed, than he does of his native Holland.

In the home of Herr Rudolph Leitner, First Secretary of the German Embassy, a decided American note prevails, for Frau Leitner, though of German descent, was born in the United States and has lived here all of her life, with the exception of the years when she attended school abroad. Adelheit, who is 12, and Hubert, who is 9, were born in Chicago, and little Charlotte, aged 3, was born in Washington.

So it is easy to see that a truly American atmosphere pervades many of the diplomatic homes, a matter equally true of our own representatives in foreign lands, who often return here with wives and children from the countries in which they have been stationed.

You would, of course, reserve your keenest interest for the children of the Minister of Siam, Maj. Gen. Prince Amoradata Kridikara. The two young daughters, Phira and Chitra, aged 13 and 16, are as pretty and engaging as any two young girls you might meet in a lifetime. They are graceful and vivacious, with charming manners, unaffected and unassuming. They speak English with a perfectly fascinating accent. Their American governess companion also acts as executive housekeeper, superintends the marketing and manages the household generally. They attend National Cathedral School for Girls, but their brother, Bonga Amara, has an American tutor, with Siamese lessons as well.

Much is made of their native tongue in the home of the Counselor of the German Embassy and Frau Kiep. In this household, not one word of English is spoken. The servants are German. On the table are German foods and practically everything in the house has come from Germany. Frau Kiep is intensely national and intends that while her children are small they shall have a German upbringing, and shall be cosmopolites afterward.

The Counselor and Frau Kiep will soon go to New York to live, as Herr Kiep has recently been appointed Consul General, with station in that city.

A rather different training has little Marisa, the only child of the German Ambassador and Frau von Prittwitz und Gaffron. She has an English governess, speaks our language fluently, with American interpolations of interest. Marisa may be seen any fine day riding with her father in Rock Creek Park. She and her father are great pals, and have jolly times together. Contrary to the rather general conception of a German upbringing, Marisa is not having the proscribed strenuous routine of music, studies, gymnastics and whatnot, but has hours of undirected leisure, in which to paint and draw and sew and follow her natural inclinations. Perhaps her mother and father believe that a child best finds herself when given time in which to grow and expand mentally and physically without overcrowding.

Marisa has all the newest and latest from the land of perfect toys. She has a playhouse with everything complete down to the monogrammed towels and soaps in harmonizing colors, in a tiny bathroom which boasts spigots that run real water, and a real shower.

Marisa's playthings also include a swimming pool with its proper setting of umbrellas and teatables with dolls to look on, and other dolls in bathing suits to disport themselves in the waters of the pool.

To the children from tropical countries, Washington affords a doubtful opportunity to see for the first time ice and snow. The weather is not often severe enough, then not long at a time, for the children to enjoy much pleasure in skating or sliding, but when the icy breath of winter freezes the Mirror pool, till it lies like a gigantic sheet of glass, between the Lincoln Memorial and the Washington Monument, no time is lost in assembling the youngsters of the city in a gay carnival of fun.

Black-eyed girls from Nicaragua and Spain bravely attempt the intricacies of skating in competition with skilled performers from Scandinavian and other northern countries. Even little Astri, 5-year-old daughter of the First Secretary of the Legation of Norway and Mrs. Offerdahl, has her own diminutive skates and tiny skiis, which it seems second nature for her to manipulate in a highly successful manner.

From the land of pixies and banshees comes little Eian, winsom 6-year-old son of the Minister of the Irish Free State and Mrs. Michael MacWhite. He is said to be an unusual and precocious child, with something of the mysticism and allure of the Emerald Isle, seeming to hover about him. Eian is extremely fond of reading and writing, and even now composes fantastic little tales which fortell a literary career perhaps in his future.

At the Turkish Embassy during the past year, the two little granddaughters of the Ambassador, Mr. Ahmet Muhtar, have been visiting with their mother, Mme. Enver, the daughter of the Ambassador. Although they were a short time, less than a year, they speak English well, and even dictated letters to Santa Claus at Christmas time in which their nurse was instructed to ask for each a "babek" with golden hair and blue eyes. Their brother, Ilter, aged 6, remained in their home with his father, who is deputy to Smyrna. Their little faces gleam with delight at sight of photographs and snapshots showing Ilter at play in their distant home, Ilter at tennis, Ilter with his dog in the far-away land of minarets and mosques. With their mother and grandfather they sailed for home recenlty, but will no doubt return here later.

The diplomatic children as a group have their own little round of social activities. They are entertained by the children of official families, and each year with a big party at the Congressional Club. The five little Davises, children of the Senator from Pennsylvania and Mrs. J. J. Davis, often give jolly parties in their palatial home in Massachusetts avenue.

The Ambassador of Mexico and Mme. Tellez are extremely hospitable and give marvelous parties to the young friends of their own attractive youngsters. One time they issued invitations which indicated that the boys must come dressed as gnomes and the girls as Snow White.

A beautiful tableau performed on the stage of the conservatory revealed Emelita, the eldest daughter in the Tellez family, as the fairy princess sound asleep, waiting to be wakened by the fairy prince, who soon appeared in the person of one of the Massey boys, son of the Canadian Minister, properly gorgeous in doublet and hose. There were folk dances done by the young guests themselves, special entertainers from New York, magicians and a marionette show, with, of course, such delicacies and good things to eat as only a Mexican table could hold. Each child present received as a favor a handsomely fitted traveling case, an especially appropriate gift for the little nomads of the Diplomatic Corps.

"And now I'm a boy from Chile, not such a very big boy, that's true," Luz Davila says as she folds her arms to pose in a native costume as does her younger sister on the opposite side of this page.

He may speak Gaelic or he may speak English, but either way he's a merry little scamp, this Eain MacWhite, son of the Irish Free State Minister. Gloria Sacasa, youngest daughter of the Minister from Nicaragua and Senora Sacasa, shown with one of her favorite pets.

Anne Royall, Pioneer Woman Publicist

With Umbrella Hooked Over Arm and Equipped With a Roll of Paper, Quill Pen and Ink Horn, the First of the Sisterhood of the Press Gathered the News For Her Aptly Named Paul Pry.

Anne Royall, drawn by a Washington Post artist from descriptions of this famous woman commentator, whose friendship was a bulwark of strength as Peggy (O'Neale) Eaton (at left) knew. Emily Edson Briggs, "Olivia," was another of the early women newspaper workers of the Capital.

By Vylla Poe Wilson.

THE pioneers who won recognition for women in the National Capital were not women lawyers, doctors or even educators, but the women who, in the early days of city life here, kept pace with men in the newspaper profession.

The large part women have played, not only in writing down what happened about them, but in shaping and influencing national and world events, can be seen by a search through the history of Washington, especially of the development and progress of newspapers here.

These feminine recorders of tempests in social and official teapots have found the characters in their news stories drawn from the vast army of people surging in and out the capital gates, the "cave dwellers" who have lived here for generations and those who came from afar to make their homes among us.

A picturesque figure was Anne Royall, the very first newspaper woman of the then infant Capital. Anne Royall gathered her news where and how and when she could. She did not profess any fixed standard of newspaper ethics except, perhaps, that contained in her motto that "anything that was the truth could be printed, no matter how much it might hurt somebody."

But in the long line of women who have followed her as Washington newspaperwomen there has been a faithful adherence to a fixed code of ethics evolved in that time. In the last fifty years this code has become an unwritten law among the women making their mark in Washington's Fourth Estate.

Anne Royall, policewoman of truth, certainly quoted President John Quincy Adams without his approval in an interwiew she wrested from him while he was marooned in the waters of the Potomac in the midst of one of his famous swims, while Anne sat on his clothes on the bank and made a long sought interview with the Chief Executive the price of her leaving. And she painted what he thought about the then most national bank police.

Today in the established order of modern times the code which prohibits the quoting of the President and his wife without their expressed permission is followed as carefully by the women as by the men of the press. Some of the burdens Washington newspaper women carry about in the form of confidential information given by officials and social celebrities would make thrilling secret chronicles of this era. These secrets, confided to them either as individuals or as groups of newspaper women account for the knowing Mona Lisa expression sometimes noted on the faces of veteran newspaper women.

As a rule, the wife of the President does not make any addresses at all. Some of them have, of course, and, unless it is otherwise understood, not a word gets into the papers. Mrs. Hoover, of course, does make addresses on behalf of projects in which she is interested, and permission has been given several times for her to be quoted in this regard.

It is said that only once in the last quarter of a century has the rule against quoting the President's wife without special expressed permission been broken.

The biggest story of early Washington which swayed and inflamed the social and political circles of Washington, drawing into its vortex high-placed officials and their wives, was that of Peggy O'Neale, the innkeeper's daughter who became Mrs. John Eaton, wife of the Secretary of War in the Cabinet of President Andrew Jackson. It was front-page stuff nearly every day while the great tug of war was on between the ladies of the official circles who refused to receive Peggy and the President of the United States and some of his Cabinet who championed her cause.

The two newspaper women who had this as a daily assignment, as it were, were Anne Royall, her long quill pen sharpened to tell the truth, the whole truth and nothing but the truth, and Margaret Bayard Smith, wife of the owner of the National Intelligencer, the first society editor of this early journal. Anne Royall covered the story wherever she could pick up a bit of news on it. Mrs. Smith threw herself enthusiastically into the task of writing down the boudoir, drawing room and ballroom version of the affair.

Anne forced her way past the servants at the door and did not hesitate to listen outside the long open windows of the old homes where society and officialdom gathered or to interview the principals in the story with or without their consent. Mrs. Smith, charming and beautiful and social, picked up her fragments from table talk and over the tea cups and in the candle lighted drawing rooms and from the groups of the great who gathered in her own charming home.

Politicians who wished to protect Jackson from the results of his championship or wished to espouse the cause of the gay Peggy themselves and those who wished to capitalize and twist the social controversy into a political one, all respected, feared and made many endeavors to guide the busy pens of these two women.

Anne Royall, at the height of the great battle of Peggy Eaton, was a woman of 60, regarded as something of a virago, having won her spurs in writing without fear or favor of what she uncovered in her search for news about the personnel of Congress and political grafters. A story was a story to Anne and, if it were true, no matter what man or woman it hit, into print it went.

Anne prided herself on being a Kentucky thoroughbred, and her Kentucky bred idea of fair play. Having searched for the truth about Peggy, she resented the spreading of untruths, for political reasons, and elected herself to set forth the truth about Peggy and to nail each lie much more in the interest of newspaper accuracy than championship of the woman herself, perhaps. She interviewed Mrs. Eaton many times, comparing what she said with the truths she had established before. Both women, being of frank natures, they played their game by putting cards on the table.

Peggy Eaton had a great respect for this woman who printed anything she knew about her as well as everybody else when she actually knew a thing, and whom everybody else so feared. When Anne Royall was dragged before the District of Columbia Supreme Court accused of being a common scold, Secretary Eaton put up her bail, and although she had never suppressed any truth about his wife, he testified in her behalf.

It must be remembered that many historians give full credit to this pioneer newspaper woman, a writing apostle of truth, with her flaming sword species of journalism, in securing the second election of Andrew Jackson and the return to the White House of Mrs. Donelson, niece of Mrs. Jackson and hostess for the President, who had returned to her home in retirement rather than countenance the social aspirations of Mrs. Eaton, which her uncle, the President, sponsored.

The Paul Pry Journal, which Anne soon started as a means to put in practice her own ideas of printing the news of the day, not only marked her as a pioneer in the field of journalism of a new kind but brought terror to the hearts of the guilty each morning. Many were the barbs and shafts flung after the dowdy, ill-groomed figure who has been dubbed the mother of yellow journalism. But she had a fire and spirit which lighted the fires of recognition of the powers of women in the news-gathering world which made the pathways easier for women who have come after her.

Somehow Anne conceived the idea that her name for her paper was unfortunate. She renamed it "The Huntress," and, without money or any real backing, managed to carry on through financial shoals and many disappointments for more than a quarter of a century. Sometimes, it is true, especially in the last day of this pioneer's career, the paper was scarcely larger portion than a leaflet. But its fiery truthfulness and knifelike probings of the public and private affairs of men and women made it feared until its last expiring breath. These leaflet-like editions are worth much.

She could, however, speak a language that many newspapers of today speak, for she had as her creed, "Give the public what they want to read."

(From the portrait by Charles Bird-King in possession of the subject's grandson, J. Henley Smith.)

Mrs. Samuel Harrison Smith (Margaret Bayard) was among the illustrious women journalists of an earlier day in Washington.

There was a fierce love of country and honesty in national affairs, a patriotism and fire about this woman and in what she gave to the public which makes her writings unique additions to the patriotic ideals of this country.

Anne believed that all officials, from the President down, were public servants. That is the reason, no doubt, that after camping on the portals of the White House for days, trying in vain to elude the keepers of the doors, she followed John Quincy Adams down to the Potomac, got rid of the Swiss who guarded his clothes while he went in for his swim sans bathing suit and sat on the clothes and then ordered the President to come nearer so that she could talk to him. So, up to his chin in the waters of the Potomac and under threat of calling men working nearby to see his ridiculous plight, Anne got the interview on the bank situation she wanted on the bitterly fought bank question which newspaper men of Philadelphia and New York had sought in vain. She had to get up at 5 in the morning, but she landed her story.

Many were the invectives directed by other members of the craft perhaps at the success she had in getting the inside news for what they may have described as her "nagging, stinging, yellow journal." But she kept right on whirlwind-like in her denunciations, seething with indignation at unpatriotic acts and letting forth a torrent of abuse when she felt like it. She knew her men and she knew her country, for in her entire life she managed to talk to every President from George Washington to Abraham Lincoln, though the latter was not President when she interviewed him, and had interviewed by fair means or foul every man or woman of importance in Washington.

She brought down on herself the vengeance of the cloth in her determination to establish beyond question the separation of church and state in this country and of officials by calling a "spade a spade" and dishonesty "dishonesty." The pressure of some of these caused her public trial as a scold, for had not she violated the conventions by entering a man's field and in doing a man's work and she had offended and outraged the dignity of the cloth. This terror of all who met her, a woman in poverty-stricken rags, carrying a huge umbrella, an ink horn and copy paper and quill pen, tried the patience of the community until at last an old colonial law was invoked and she was arrested. Chief Justice Cranch of the Supreme Court of the District of Columbia even before the trial ordered that a ducking stool be built in readiness at the Navy Yard. The trial of this truth-telling newspaper crusader is probably the most farcical in the annals of justice in the District and would make good copy today. The esprit de corps of the fourth estate, however, existed in that day as it does in this. For her fine was paid by two young reporters of the National Intelligencer and her bond was furnished by Eaton on her conviction.

But Anne knew a good story when she came across one. All during the days of this indignity to her character, she wrote the news as she saw it, even describing the shabby, poverty-stricken old woman (herself) being tried. She wrote, too: Judge Cranch has a face with a good deal of the pumpkin in it. Judge Thurston is about the same age, but if possible harder featured. He is laughter

Continued on Page 15, Column 1.

"NOT SUPERSTITIOUS BUT—"

This Modern World Laughs at Omens, But Some People Still Avoid Black Cats and Refuse to Walk Under Ladders—We All Have Our Pet Weaknesses, Deny Them as We Will.

By Charles D. Isaacson.

IS the world becoming more superstitious? Are we reverting to the Dark Ages?

It is a long distance in time and thought as well from that day when Salem burned poor old women under the guise of ridding the world of witches. We shudder at the vicious evils of the Inquisition. We gaze with amazement upon the childish catching at straws and green-cheese moons of our ancestors. We are advanced! We are free! We are the flowering of civilizatiqon and of scientific genius. We have destroyed the ogre of distance, conquered the mystery of the air, chained nature's forces, plumbed to the depths of the sea. Instantaneously, we speak to the length and breadth of the world. Veritably, we have made the opposite side of the globe but a suburb. Superstitious? We are proud of our time.

Are we becoming more superstitious? Now I see you shaking your head with an emphatic "No." Just one moment before we dismiss the subject.

We are none of us superstitious. But how recently have you heard some one say:

"I am not one to be superstitious, but——"

Ah, there is the "but." At the very moment the speaker denies the charge, a little confession creeps out. Nearly everybody has some peculiar foible or idiosyncracy, a trifle in itself, to be sure, but part of the very consciousness of man's being, a legacy handed down through history.

Let's examine a few of the interesting phenomena about us.

The newspapers and magazines contribute a bit to the situation. Every year, without fail, we watch for St. Swithin's Day, believing that if it rains on that particular occasion, we are in for 40 days of wet weather. With the coming of spring there are the usual items about the ground hog. What is the reason for the growing fashion of tea-leaf restaurants?

"I'm not superstitious, but——"

A beautiful mansion in the heart of New York City has gone unoccupied for years because it was the scene of an especially hideous crime.

Everyone has his own pet ghost stories.

"No, I don't believe in ghosts, but I dreamed about my grandfather, and the next morning we received news that he had died."

Birthstones are still considered lucky. Young women sleep on wedding cake secretly hoping it may help.

For instance, here is a magnificent modern building, a mart of commerce and industry. Everything is of the most improved type. We examine the register. Our man is in 1407. We step into the elevator. The boy presses a number of buttons. We notice that there is no thirteenth floor. Having passed the twelfth floor, by a mysterious sleight of hand, a trick, the thirteenth has disappeared.

Shrewd builders have learned by experience that the thirteenth floor is very difficult to rent, but the seventh and eleventh, all things being equal, are signed first, and that those who would shun the thirteenth, actually deceive themselves into believing that they have evaded whatever direful evils lurk in thirteen erased to read fourteen. At 1407 we enter and presently are ushered into the inner sanctum.

Perhaps the big he-man has a miniature elephant on his desk, or he guards the penny he picked up as he crossed the street, for its good luck charm. He would not think of giving a knife to a dear friend without having a coin handed him in exchange, for he does not wish to cut friendship.

When he attends a baseball game he knows that the seventh inning is not only the time to stretch, but he feels that it is the lucky inning.

He may wink knowingly as he remarks to his prize salesmen, glowing and enthusiastic in their reports, "Let's not talk too much about this, it isn't a good thing to do. Never count your chickens before they are hatched. Until the name is on the dotted line it is bad business to talk about it."

Perhaps he would not be so cowardly as to avoid walking under a ladder. Doubtless he does so with a vast amount of bravado, somewhat in the spirit of the small boy whistling as he goes down a dark street. In his mind, whether he wills it or not, he is saying, "Some people think it is bad luck to walk under a ladder, but I am not superstitious. Look at the way I do it," and he really thinks himself most courageous.

How many solid, hard-boiled business men do you know, who would start out on a business trip on a Friday?

And would you believe it, one of the largest international companies of America, issued last minute telegraphic instructions to several hundred publications, postponing the opening of an advertising campaign? It had been scheduled to start on the first of the month, which happened to fall on a Friday.

"I'm not superstitious, but I prefer not to use the same match in lighting three cigarettes."

These are trifles, but what shall we say of the distinguished banker who confesses that he would never think of making the slightest move until he consults with his astrologer?

Once upon a time, in the days of Egypt, the soothsayers went into a trance and consulted with the occult powers and informed his majesty, the king, whether he might wear his white or purple robe, and whether he should declare war on a neighboring nation and whether he might eat meat.

There is, in our midst, a woman who has made a considerable fortune for herself. She has no hesitancy in stating publicly, the names of many distinguished men of finance, commerce and official life, who meet with her at regular intervals and ask her advice on the position of the stars.

Indeed, such a woman is one of the outstanding features over the radio. Does she not inform an entire people of the status of the heavenly bodies and their influence upon the trifling details of men in their offices and stores and women in their kitchens and parlors?

That this series runs on the radio, is not the most surprising point, but that the speeches are sponsored by a business house, is substance for deliberation. Here is a manufacturer offering a product for daily use in the homes of the millions. He spends literally a fortune to broadcast an astrologer's speech. Here is a typical example of the advice which is rendered:

"Don't make any move tomorrow affecting any important decision. It is sure to work out badly for you. During the next ten days, conditions are none too good. It is advisable that you wait until the eleventh day before attempting any all-important change in business or private life. If today is your birthday, you will find that tomorrow is your worst day of the entire year."

If it is alarming that a business house even considered for a moment, casting its fortune with this method of publicity, what shall we say of the public which justifies that choice? (An acute advertising manager may be laughing up his sleeve at the credulity of the American public which thus provides a peg upon which an advertising hat may hang.)

Hundreds of thousands of people have responded to the radio campaign. They have asked for their horoscopes, sought to learn their status, their guiding stars, their good and bad times, their personal characteristics. So tremendous has been the interest of the public, that the original contract was doubled.

Is the world becoming more superstitious?

In a period of American history, when free, unshackled, optimistic, modern thinking prevails, when pessimism should be whipped out of existence, witness a commercial organization using the forces of modernity's latest invention, the radio, to spread the same type of mysticism which prevailed in the days of Egypt and the American Indian, when priests and medicine men indulged in the weird rites of exorcism, prescribing the course of action to rulers and peasants.

Now a perfume company is offering astrological fragrances, to suit the lady's birthday.

Another organization capitalizes the interest in numerology. "How many letters are there in your name? Perhaps your name is Edith; it really ought to be Edythe. Are you signing yourself J. Oscar Galapus? Drop the J. and you will become famous."

Perhaps our big business man's companion laughs at him, "well, what a fool you are, John. You remind me of Henderson, president of the department store. Can you understand why a man of his importance and wealth would personally take the time to forward a chain letter? It was in his own handwirting. The letter had started somewhere in London and proceeded around the earth with this admonition: 'Send this letter to twelve friends within 24 hours. If you don't do this, serious trouble will follow. If you do send it, you may expect good luck.'"

John surveys Jim. "Of course, you didn't forward it, did you? You must have thrown it in the wastebasket."

"No, I didn't; I sent you a copy."

"I'm not superstitious, but——"

Here we are at the home of the big business man.

"Don't go into the kitchen, darling," his wife admonishes him, "you know how the cook is and besides the watched pot never boils."

"You know, darling, I dropped the mirror in your bedroom today."

The big business man jumps to his feet!

"You didn't break it, did you? Seven years' hard luck!"

"No," says Mrs. Big Business Man, "isn't it lucky I didn't?"

Every one sighs with relief.

"Good night, Jim, don't take any wooden nickels, and please don't put up that umbrella in the house. Now look at the man throwing his hat on the bed. Do you know that a famous singer once lost a contract with a leading impresario because he threw his hat on the bed? The impresario would not sign."

Then there's the theater, many people in the theater are superstitious. No theatrical producer would open on certain days of the year. One must not whistle in the dressing room. A two-dollar bill had better be thrown away, and so on.

Of course you, dear reader, may peruse this all with a sense of indifference, but let me ask you a few questions.

Do you pass a pin on the ground without picking it up? Have you ever had your cards read by a fortune teller, professional or amateur? Did you ever ask, even in a facetious manner, that some one examine your palm for the life line and heart line and other signs? Did you ever say, "knock wood," and secretly hope that you were actually protecting yourself by the motion, by that little ritual?

If you are a card player, it is difficult to believe that you have not some pet superstition or that you have never walked around your chair to change your luck. In fact, it is a truism that the more intricate the game of chance, the deeper the gamble, the more susceptible one is to one or another form of superstition. The race track is a veritable breeding place of ridiculous and outrageous beliefs.

Surely there is no more superstitious person than a candidate running for election. If the candidate dares not show himself too sensitive, his managers and friends will see to it that he does not come under any direful influences.

Did you ever spill salt and say "that means a quarrel," as you threw a bit of it over your shoulder to avoid trouble? Or as you rubbed your itching nose, "That means I am going to kiss a fool?"

Have you ever offered a gift of an opal to a lady?. Did you ever say, "What's the matter, old man, did you get out of bed on the wrong side this morning?" And have him answer, "I knew something would go wrong, I sang before breakfast. When you sing before breakfast, it's weep before night."

Walking along a path at night, have you ever sighted the first star and made a wish, or looked over your left shoulder at the moon?

"I'm not superstitious," you may say, "but you know, since I was a child, if I forgot something and go back into the house or office, I must sit down for a little while."

As some one sewed a button on the clothes that you were wearing, have you chewed on a thread because mother or old Aunt Mary insisted they would not help you otherwise?

Listening to some one describe an illness, or an operation, or an accident, pointing graphically to parts of his own body, has any one ever cried, "Don't do that to yourself." It is a rare person who, hearing such a remark, doesn't feel his blood run a bit cold at the warning, for we bear within us the age-old belief of our ancestors, that pointing to oneself might bring about an actual repetition of the disaster.

Now, truthfully, waiting for an important decision, did you never say, "My fingers are crossed," or said, "God bless you" when some one sneezed?

Do you belong to any secret societies, enjoying their rites and ceremonies, making obeisance to the strange insignia, wearing the bizarre costumes, responding to the odd, cabalistic names, meeting in the clubhouses of symbolical architecture, going within the secret chambers decorated so significantly?

Now, listen. Would you put on the clothes of some one who had died? Did you never cross the street to avoid passing a house where something morbid had happened? Aren't you even the slightest bit interested in any device which would disclose your future to you?

It would seem as if the world is seeking with all its eagerness and emotion to discover the unreal, the mystical and the immaterial. As the world moves away from orthodox religion, and as the church loses vast millions from the congregations, the people are persistently trying to find the secret of secrets. Sometimes they are ashamed to express themselves openly. Sometimes they rush forth to cry out their pleas before the entire populace.

We are still chained. We are still playing, as the world did in the infancy of civilization.

"I'm not superstitious but——"

(Copyright, 1931.)

One you bite on.

Shucks, who's afraid?

The Counselor

By Patty Ellicott.

CAN you send me an information test suitable for a child between the ages of 11 and 14 years? I am anxious to see how my little girl measures up to other children in this regard.
MRS. W.

There are a number of such tests, of course. However, here is one for children of that age which has been used quite successfully. In giving this test to your child, do not hurry him in his answers. With most children, it might be wiser to give it as a written test, as children are so easily distracted when one is speaking to them.

Here is a good test:

I. Is Daniel Boone famous as an inventor, President of the United States, an Army general, a pioneer, or an industrial leader?

II. Which city of the United States has the largest population?

III. Is a "forward pass" a term used in baseball, hockey, tennis, football or golf?

IV. Is Germany ruled by the kaiser?

V. Was the battle of Gettysburg fought in 1778, 1812, 1863 or 1902?

VI. What famous biblical character was cast into a lions' den?

VII. Is a tadpole the young of a fish, a lizard, a frog, a crab, or a lobster?

VIII. What is the Amazon?

IX. Is soap made from fruits, sugars, fats, petroleum, or vegetables?

X. If you were traveling in England and had a dollar, a shilling, a franc and a lira in money, with which kind of money would it be easiest for you to buy things?

Answers to these questions will be sent to any parent inclosing a self-addressed, stamped, return envelope to The Counselor, Washington Post, Washington, D. C.

I WAS worried and annoyed over my baby's eagerness to put into her mouth everything she found on the floor—bits of paper, lint, buttons, anything. She required constant watching for fear that she would find a tack or pin and swallow it. One day, in desperation, I took a small box, securely taped the cover on, and made a penny-sized hole in the cover. By picking up bits of dust or lint from the floor and poking them through the hole within sight of baby I taught her the use of the box. She was interested at once. Now, months later, she still trots happily to the box with anything she finds. Nothing goes into her mouth.—Mrs. C. B.

In these days of economical stress homemakers are puzzled how to procure proper diets at low cost. The Bureau of Home Economics of the Department of Agriculture has prepared market baskets or suggestions for a week's food supply to meet this need. In answer to a woman who inquired: "Where can I find a guide to buying a food supply for a week for a family of five? I have less than $10 a week with which to purchase food for my family. Can it be fed on this amount so that health may be preserved and my children be properly nourished?" The Bureau of Home Economics can answer that question. By writing to the Bureau of Home Economics, Department of Agriculture, Washington, D. C., a bulletin will be sent telling what basic foods for such a family are needed and in what amounts.

I UNDERSTAND there is a definite set of social customs in Washington. My visit in your city will be for about a month. During that time how can I see the President, my congressman and his wife and other Washington officials?—Mrs. G. E. D.

Due to his official duties, President Hoover can not grant private interviews, as a usual thing. But citizens can join the various delegations of visitors he receives from time to time, information on which may be obtained from the executive offices at the White House. In the case of your congressman, leave your card at his office at the Capitol. It is customary for visitors in Washington to leave their cards for their representative's wife at her home, shortly after arriving in the Capital. When a reception is announced by wives of members of Congress any visitor is welcomed unless it is announced that cards have been sent out. In this case, you should apply to the congressman's office for cards to this event.

I AM working my way through college and have planned to teach. But now I have become engaged to a young man who is also working his way through college and intends to become a doctor. I am very much in love with my fiance, but he is very attractive to other girls. I am afraid, if we wait until after we graduate or establish ourselves in life, as my parents advise, some other girl may take him away from me. This summer I have promised to go to Canada with a family to tutor their daughter for college entrance examinations and my fiance has a position in a boy's camp in Wyoming. We both need these salaries to help us with our living costs and college fees next winter. My fiance has urged me to marry him this spring, as he says having a wife to think of will be more of an incentive to him. He understands that I wish to finish my college course.

My family and my friends say it would be very foolish for us to marry now and that we will be happier and build our lives on a firmer foundation if we wait until we graduate and my fiance has established a practice. This, of course, means four, five or even more years. I am afraid I will lose him if I wait that long. He is loyal, but very susceptible.
PUZZLED ONE.

It strikes me, "Puzzled One," that you are either underestimating the character of your fiance or he is not worth the waiting for. Of course, all young people in love are anxious to be married, but, as you both have additional ambitions in life, it would seem more sensible to wait. If your fiance is worth waiting for, he will not be too susceptible to the charms of other women and will be as faithful as yourself. It is probably a very good thing that you are to spend your vacation apart this summer. Because both of you will learn how much you miss each other and will take up your school duties together next fall with a renewed interest and understanding. I would not advise the marriage of any two young people who are to go separate ways. It is much better to wait, until you can establish a home and your marriage on a permanent basis.

"HOW can I make a reader of my boy?" asks a mother whose 10-year-old lad is absorbed in baseball, out-of-doors sports of all kinds but "hates" to read. "I want him to have play time, of course, but he should do some reading as well. We have done everything to interest him in books without much result.—Mrs. J. B. S.

The way to make a good reader of any normally bright child is to supply him with a large amount of reading that will be easy for him at each stage and that he will enjoy. Perhaps that will be something that you do not especially approve. Grit your teeth and bear it, anyway. Many a boy has resisted school readers manfully, and then worked like a Turk to master the Henty books. Or it may be his interest in airplanes or Col. Lindbergh or stamp collecting that will make a reader out of him, if only he is supplied with books on the subject. A home should possess books covering a wide range of topics, and children in a town where there is a library should be encouraged to use it.

PLEASE tell me what I should do in regard to the family of my son's fiancee. He is engaged to a young lady in quite another circle than ours. The bride-elect's family are really nice people. But we have no mutual contacts to ease over the awkward moments of first acquaintance when the families through this engagement have suddenly assumed this intimate relationship. I feel it is important to start the relationship on the most friendly basis possible. In doing this the conventions must be observed. Just what are they in such a case as this?—M. J. R.

You are quite right to feel the importance of this matter. I trust that you took the first proper step on learning of your son's engagement. That was to call on the young lady's parents within 24 hours after you learned of the engagement. Cards should have been left for the young lady as well, and if you saw her I hope you welcomed her cordially into your family. If all this has been done, no doubt by this time her parents and herself have returned these calls. It would be well to entertain her at a family dinner or luncheon as soon as possible. After the public announcement of the engagement, the usual thing is to give a dinner, a tea or a dance in her honor.

I HAVE two children, Mary Ann, 5½, and Susan, fourteen months younger. They are darling little girls, but, strange to say, Mary Ann, while a sweet-tempered child in other ways, is often mean to her little sister. She will even pinch her at times, and frequently hides her toys and clothes. I have tried both punishment and coaxing in the effort to cure her, but all to no avail. Can you suggest a cure?
MRS. K. E. S.

This appears to be a case of jealousy. No doubt it could be traced to some idea implanted in the older child's mind that her little empire of the home has been usurped by the younger child. It is a difficult problem and one that will require constant care to solve. The best way is to tell Mary Ann that you want her to take care of Susan for you. Mary Ann, jealous of her younger sister, may be cured by getting her to do things for Susan. That will make her feel grown up if little sister turns to her for help. Coax her to draw pictures for Susan to color and cut out, or let her have charge of Susan on a picnic in the fields near the house or in the yard.

Enlist your husband in the task of ridding your oldest child of this bad trait. Have him pay special attention to Mary Ann. That will cause her to forget her jealousy of Susan and she will forget all about it as she finds this new companion in her father.

WHERE can I get a bulletin or book from the Government dealing with the care of an infant. I understand that some Government bureau in Washington gets out such a bulletin which is sent to mothers upon application. Please answer this in your column as soon as possible.—V. P. G.

You must be thinking of "Child Care," published by the Children's Bureau of the Department of Labor. There is now a revised edition of this popular booklet available to all who apply for it. Address your letter to "Children's Bureau, Department of Labor, Washington, D. C."

Should the Fair Be the Brave?

By Edith Johnson.

IF she had the courage to endure pain and want and worry—I refer to the woman of the past century—she was worthy of a brave man's love. There were two kinds of courage then, a man's courage and a woman's. Its manifestation was distinctly a matter of sex. For it had never occurred to men that women might need or use the sort of courage in which they had specialized, or that women could develop it if they tried. So when, at the turn of the century, a considerable number of women began to reveal a brand of bravery that was suspiciously masculine in its nature, the men smiled about it and assumed it was "merely a flash in the pan." The women who had it were rather freakish, and their sisters would not care to imitate them.

That the men struck this attitude did not worry women. Indeed, it was rather to their advantage, for while the men were not looking they would find it all the easier to sneak around to the back door of men's world and come in that way.

Hadn't George Sand, George Eliot and Charles Egbert Craddock done that very thing when, masquerading under men's names, they had published such remarkable novels that men no longer dared say women could not write fiction?

No. Clever women never flaunted their courage. When they decided they wanted to enter men's universities, they made themselves very small and spoke very quietly when told the courses were not suited to them. "That's all right," they replied. "We'll see what we can do with them."

They did so well that the colleges decided after a while it would only be fair to let them study certain things they were particularly interested in—design, the chemistry of nutrition, music and art.

Men to this day have not guessed how a woman's heart used to flutter and what a big lump arose in her throat when, looking as if she had come to pay a social call, she made a first dash for a job. It took all the courage she could muster to attempt that for which men assured her she was unfit.

"Come in," said a few men, not too cordially. "We'll take you on trial if you will work cheaply and if you will look and act as much like men as you can."

Pretending to be delighted by such a proposition, she accepted the low wage, and she thrust her young body into a severe black skirt, a stiffly starched shirt waist with a chokingly high collar and a mannish tie. She did her work and she kept her mouth shut, biding her time until a better day. And a better day would come, she knew, if she could only stick it out.

MEN to this day have not guessed how a woman's heart used to flutter and what a big lump arose in her throat when looking as if she has come to pay a social call, she made a first dash for a job.

The weaker sex, like a weaker race, has the courage to be cunning, knowing that in time the stronger will relent.

Men have more courage for the big things of this life, women for the small ones. More than one big, husky soldier has fainted when the vaccinating surgeon's needle scratched him while a frail woman can go through ten real operations and never turn a hair.

After business had treated her for some years as if she were a cross between an intruder and a necessary evil, it actually began to seek and welcome her. When she was accepted instead of tolerated she dressed as it pleased her. She began to look and act like a woman. She even dared to wear silk stockings and rouge.

So it was that woman developed a courage for what had been man's tasks, they wasted no regrets over having to imitate men in order to get a start—imitation is always the subtlest sort of flattery. They copied men's dress, their talk, their haircut and even their cigarettes, all of it an unconscious effort to lull to sleep men's fears about their being real women, and, therefore, disturbing and dangerous creatures. It is only within the last few years that the secret is out.

As long as it is nicely disguised with smiles and soft words, together with an occasional gesture of helplessness, woman's courage seldom gives alarm. And so the majority of women still win, not by fighting, but be strategy, by tact, gentleness, patience and persistence.

When a woman wants something a man is unwilling to give her, he can find plenty of excuses for refusing her. Her demand is unreasonable. It is against nature. If she had what she wanted, it would ruin her. Most dreadful of all, she would be so much less lovable and charming to him.

While pretending to agree, does she accept such arguments on their face value? Indeed, she does not. Quietly, subtly, she waits while keeping her eye on the object of her desire. Once in a while her request is repeated, and each time his resistance is less than it was. After a while he gets tired of being asked and he gives up. Or, if he holds out quite too long, she melts into tears and he is lost. The weaker sex, like a weaker race, has the courage to be cunning, knowing that in time the stronger will relent.

Men have more courage for the big things of this life, women for the small ones. More than one big, husky soldier has fainted when the vaccinating surgeon's needle scratched him, while a frail woman can go through ten real operations and never turn a hair. The million pin pricks of existence that would drive a man to insanity, the average woman bears with composure.

Most women still prefer to do their fighting vicariously, that is, through their men. But who knows when they will decide they want to do their own fighting? No one can tell.

Anatomists tell us that structure follows function. If women persist in exercising many functions that formerly belonged solely to men, such as making laws, trying law-suits, making speeches, running big businesses, they may develop an entirely new structure of courage that will prepare them for war and all other enterprises to which men are accustomed. That they actually are developing it is indicated by their driving cars, piloting airplanes, taking part in industrial struggles and in political campaigns.

This, of course, is a severe strain on man's chivalry. A sharper test awaits us, however, when women, with that new courage they are quietly summoning for the undertaking, make it known that they are going to do what they want to do instead of what men want them to do. What then? Will such brave feminine souls still be fair in the eyes of men?

QUESTION AND ANSWER.

Dear Miss Johnson: For 20 years my husband and I lived an ideal life. Then, suddenly, I discovered he was visiting a young woman. The shock was so great that I went to pieces. That brought him to his senses. That was two years ago, and, although my husband assures me he has been perfectly faithful to me ever since, the anguish of it all is as keen today as it was when I found out about him. He is 55 and I am 45. I do not know whether to commit suicide or break up our home.
DESPAIRING.

My dear woman, do neither. A knowledge of biology would suggest to you that your husband has been experiencing the dangerous age, with its often overwhelming temptations, and that if you will be patient and forgiving it will soon pass. Your husband needs your sympathy rather than your condemnation, your cheer rather than your gloom. Who knows, being but 45 yourself, you may yet face the same difficulty. Women as good as you are have been so assailed.

Where there is no forgiveness for a weakness, the result of a biological upset, there is mighty little love, unless, of course, one confuses love with the desire for exclusive possession of a human soul.

(Copyright 1931.)

A TURN IN LUCK - - By BERNICE BROWN

SYBIL THURSTON was so lovely to look at that it was impossible not to think her good. But of course she couldn't be. No woman with an income of £200 a year could manage goodness who dressed as exquisitely as Sybil and went about with the people she did. Where she came from, no one knew exactly. She referred on occasions to an aunt in Sussex.

"But after all," as the duke said, "Sussex is awfully diffuse. There must be no end of aunts scattered about over it."

Nevertheless, the duke cast an eye of appreciation on Sybil. Most men did, and the strange thing was that more women did not hate her. She carried off her triumphs with so little bravado that it might almost be said she left them behind her. Sybil had learned humility along with the capacity to put up with hours of boredom, if the boredom were cast in a setting of sufficient attractiveness.

It was the duke who insisted on his aunt's inviting her to the house party. The duke, for all his title, was poor. But his aunt, who had married into the higher distilling circles, possessed a fortune. It was believed, since Lady Pondice had no children, that the duke would inherit; and since the duke had spared no pains to plant this belief in the minds of his creditors, he lived thoroughly, idly and satisfactorily.

"He is so completely useless," explained Lady Pondice, "I expect him to marry extremely well."

Indeed, the good woman would be content with nothing else. "One mesalliance in the family is sufficient," she told him firmly, "and I made that one."

"That was extremely selfish of you," said the young nobleman.

"I shouldn't be surprised if I married you off to the daughter of a bishop."

"Do raise it to an archbishop," the duke murmured. "After all, we might as well aim at the highest."

Lady Pondice scented ridicule. "Unless I leave you something, you will have nothing to offer her except your debts and highly uncertain tips on the races."

But here the duke raised his hand in protest. "That, my dear relative, is unfair of you. Did you not clean up seven hundred pouds on Half-a-Cantaloupe, and who, if I may ask, put you on to that?"

Lady Pondice showed signs of restlessness. "Of course you know I employ a large portion of the proceeds of such ventures in bettering the condition of the poor of the village."

The duke offered to take up residence at once in the village, but Lady Pondice saw fit to overlook this remark.

"I gave seven pounds," she went on, "to the Society for the Suppression of Gambling. The poorer classes, as you know——"

The duke nodded. "I myself did not bet on Half-a-Cantaloupe. There is almost nothing concerning the poorer classes that I am not conversant with."

So unstable was the duke's financial condition that when he insisted on his aunt's including Sybil Thurston among the guests at the house party, he ran grave risk of incurring her serious displeasure. This the duke could ill afford to do. The land of his estates was as old as the title, and as unproductive. Moreover it was taxed sufficiently highly to disturb even a rich man. As for his assets, the duke knew how to dress, and he knew a good horse from a bad one.

"I could be either a tailor or a head groom," he said blithely.

But this, of course, was a foolish statement. The duke had no intention of working.

"Now, about this Sybil girl?" said his aunt.

"She is pretty."

Lady Pondice sniffed. "You needn't have told me that."

"She has excellent manners."

"That," said Lady Pondice, "is a gift of the lower classes."

"She plays flawless bridge."

"Ah." Lady Pondice's eyes opened. "That would make you and Miss Thurston and Col. Fitzmorris and myself." She paused. "What stakes would you suggest?"

Her nephew shifted one well-tailored leg over the other. "As your ladyship chooses. I have no doubt the Society for the Suppression of Gambling could do with another small donation."

And so it happened that Sybil Thurston was invited. The duke had not known until he met her at the station in his own quite shabby motor how much he had wanted her to come. He had been in love before, times without number—but never with any one quite so exquisite. It was time out, of course, but it was delightful time out.

"The other guests are being met in a better car," he explained as he gathered up her baggage, "—in two or three better cars. But not by me, if that can be of the slightest interest."

She smiled up at him from under curling lashes. "Possibly not to them."

"Then I may assume," he said as he helped her in, "that it is to you?"

"I have no power,"—she smiled shyly—"over your assumptions."

They jolted slowly through the village. "This pavement," said the duke, "is as old as the crusades, and almost as useless."

"It's a sweet village," said Sybil.

"You'd be surprised," said the duke," at the inferiority of the plumbing."

"I've read English novels, too."

"That hat is extraordinarily becoming"—the duke looked down at her—"except that it hides one eye."

"I've another eye," said Sybil, "almost exactly like the one that's hidden."

"This," said the duke, "is the country. You can tell, because we have just left the village. You don't think you could move that hat so that I might have the benefit of both eyes?"

She shook her head. "That's the way it goes. I know; I trimmed it myself."

"You poor darling!"

She glanced up at him. "Yes, really very poor."

"Never mind. We shall play bridge tonight; and my aged aunt, though a strong holder, is not England's foremost player." He looked down at her. "If I were to stop the car, say on the top of that hill where the hawthorne stands, would you go the lengths of taking off your hat?"

Sybil smiled. "My hair is quite nice when the wind blows in it." She smiled again. "Most hair isn't, you know."

The duke laughed out loud. "Everything about you is nice." He stopped the car under the hawthorne tree. The country sloped away in all directions, and there was no one else anywhere.

"It all belongs to us," said Sybil, "earth and sky and that small bird up there. Do you hear him?"

The duke took one of her hands in both of his. "If only anything belonged to us!"

"I know." She stopped. "Darling, you really mustn't fall in love with me. It would be too dreadfully foolish, wouldn't it?"

"So I have told myself." There was a moment. "You were right about the wind in your hair."

She looked up at him. "I was right, too, about the other." Her face was even lovelier when it was grave. "You see, I'm not at all the sort you ought to care about, seriously."

"Even," he stopped, "though you were to care about me?"

She nodded her head. "Now give me back my hat. I shall put it on and cover up both eyes at once."

"You make me wish," said the duke, "I had ever amounted to anything."

"And you me."

Then she smiled, a little sadly. "What a frightfully dreary afternoon we've giving each other!" she said.

"What would you do if I were to ask you to marry me?"

"First I should cry," said Sybil, "and then I should tell your aunt. And then I should run away."

"But suppose I were running right beside you?"

She looked away from his eyes. "Please, my dear, let's be a little happy now." She smiled. "I do believe that small bird up there against the sun must be a skylark * * *"

All the rooms in Lady Pondice's castle were lighted by candles except the cardroom.

"When I play bridge," explained her ladyship to the duke and Sybil, "I don't care whether I look my age or not. Candlelight removes the wrinkles, but it might also remove an ace from my hand."

Sybil smiled, and the duke thought that even a battery of searchlights could not endanger Sybil's beauty.

Lady Pondice settled herself at the table, where Col. Fitzmorris was already waiting for them, like an ocean liner drawing up against a pier. "Col. Fitzmorris and I shall play against you and Miss Thurston for two shillings a point."

The duke flushed a deep red. "We shall abide by Miss Thurston's decision. I trust she insists on lowering the stakes."

But Sybil only lowered her head. "As Lady Pondice wishes."

Col. Fitzmorris murmured thickly about not wanting to force a stake on any one, even a superior; and Lady Pondice, with the gesture of a general, swung the cards in a half circle across the table.

"Draw for deal," she commanded.

Col. Fitzmorris flicked over the ace of spades. "Mine."

Lady Pondice beamed across at him. "A good omen. We shall use these cards, partner. I am never superstitious. But I believe in taking no chances."

In that moment the duke hated his aunt, who had more than once paid his bridge debts for him, with a righteous fury.

"One no trump," announced Col. Fitzmorris.

"Pass."

"Three," said Lady Pondice.

"Pass."

"Pass."

"Double." The duke knew how a couple of aces went to his aunt's head, like champagne.

Lady Pondice watched her partner draw in the tricks with sardonic composure. "There, my lad!"

The duke looked across at Sybil. "I'm sorry, partner."

She smiled. "That's quite all right. I'd have doubled, too, on your hand."

"I don't believe you would," said the duke.

"Of course she wouldn't," snapped Lady Pondice. "Women have much more patience. Besides, Miss Thurston is a rather conspicuously good player."

Sybil smiled. "One club."

"Two spades," said Col. Fitzmorris.

The duke passed.

"Four spades." Lady Pondice was making no attempt to conceal her pleasure * * *

"Four bid, five made," announced the colonel. "Seven hundred rubber."

The duke smiled wickedly across at Sybil. "It's a gift."

The hours slid by—one, two, three, four.

"If my partner and I were not so far behind," said the duke, "I might be tempted to ask whether this were a six-day bicycle race or a bridge game."

"Nonsense!" said her ladyship. "It can't be late."

"Behind those shutters," said the Duke, "you will find the morning."

Lady Pondice fastened her gaze first on her nephew and then on his partner. "About even? Are you content, then, to let us off so easily?—Are you, indeed, Miss Thurston?"

Sybil's eyes met hers. "As you wish."

Col. Fitzmorris drew out his watch. "It is eight o'clock."

"Just one moment," said Her Ladyship. There was a new quality in her voice. "These cards——" She fingered them with insulting slowness. "Curious that Miss Thurston should have noticed them, on the desk. Cards are never left on that desk. My butler, if not I, has a sense of order. All extra packs are kept there, in the cabinet." She pointed. "At the end of the second rubber this evening I chanced to notice these" —she stopped significantly—"and I wondered just how long it would be before they might be requested for this table."

The Duke stood up. "There is only one way of interpreting your remark." His voice was low and even. Its calmness gave him a sensation of achievement. "Very well, then—I put them there just before we sat down."

"You?" Sybil gave a little gasp.

Lady Pondice turned on her sharply. "That, too, was my reaction."

Col. Fitzmorris fingered his watch-chain. "We are all overwrought," he said. "Our judgments will be calmer later."

"Perhaps," said the Duke. He turned to Lady Pondice. "I am hoping Miss Thurston will consent to motor down to London with me in a hour's time." He held out his hand to his aunt. "Good-by, and thank you."

"Oh," gasped Sybil. Then she, too, turned to Lady Pondice. "He didn't put those cards there. You know he didn't. I——"

But the Duke, to the amazement of all, stooped at once and kissed her. "There is nothing," he said, "that bores me quite so much as a bridge post-mortem."

Back of the small smart shop where Sybil Thurston, now the Duchess of Throckmorton, de-

Continued on Page 16, Column 4.

Sybil turned to Lady Pondice. "He didn't put those cards there. You know he didn't."

Another Knighthood Poster Contest Is

Subject Is Flags With Posters Due Flag Day, June 14

Book Awards and Honorable Mention Will Be Given Bright Artists.

A good response has come already to the suggestion of The Junior Post editor last week calling for more Knighthood pictures for this page.

Many of these pictures show the true spirit of Knighthood. By the way, do you realize that our own Janice Holland, who has drawn so many beautiful pictures for The Junior Post and the Knighthood pages has won a nation-wide poster contest, competing with thousands of boys and girls throughout the country for this honor. You will remember that Janice Holland, who lives in Chevy Chase, Md., just on the outskirts of the National Capital, won first prize in the contest for the Knighthood poster last year.

She has been drawing for The Junior Post for some years and her work has steadily improved. I am sure that it was the opportunity to see her work in print in The Junior Post that started her on her career as a nationally recognized junior artist. What Janice has done, our other junior artists and writers can do.

Well, writing of Janice reminds your editor that it is time for another Knighthood poster contest. Suppose we start one right now. Five dollars will be given for the best Knighthood poster received by June 14, Flag Day; for these posters will be flags, so to speak, banners in colors and art of the Knighthood of Youth. Boys and girls between the ages of 10 and 18 years, whether they belong to the Knighthood of Youth or not, are eligible to join in this contest.

The posters can be either in black or white or in colors, just as you please. Please put them on good cardboard and let them be about 11 by 14 inches in size. Book prizes and honorable mentions will be given for the runners-up in the contest. After the contest closes and the awards are made, an exhibition of the winning posters will be held in The Junior Post office, in The Washington [illegible] Building.

So get busy, Junior Post artists, with your pens and pencils, crayons and water colors. Let us see what you can do in a poster competition.

We constantly receive letters from teachers asking about the Knighthood of Youth. Please show this to your own teacher if you haven't a Knighthood of Youth circle in your room, and get her to start one before school closes.

Read her this note from the Junior Post editor:

Dear Miss Teacher: Here are a few of the things the Knighthood of Youth can do for you in your schoolroom.

Through the Knighthood of Youth your pupils will become more interested in the regular subjects. Around it you may organize your class for order and discipline. It will help secure for you the cooperation of the parents. It uses the highly imaginative time of childhood to make a game of character training. It offers to you a help with a national appeal.

What Knighthood of Youth Is.

Knighthood of Youth is a national club for young people of less than Scout age. It is a plan of character training in which each child is called a "Knight." He chooses the attributes of his own hero Knights and then seeks to make them his own.

Boys and girls approaching the teen age are full of imagination. Ritual and ceremony are highly attractive to them. Deeds of chivalry grip them. In Knighthood they readily picture themselves as "Knights" on a journey to their "Castle of Knighthood." They slay dragons—their own bad habits—and supplant them with good deeds. If they succeed in doing this they are promoted in rank every sixteen weeks.

Knighthood of Youth is an organization which the teacher may use to help her to awaken and enliven her regular classroom work, because it is an all inclusive project which will help keep the pupils active, and permit them to form their own moral judgments. The parents may also make use of it in their home training. Knighthood becomes a game which the children play and in which the parents and teacher join.

Castle for Every Class.

Each class may want to have a class castle. On the stones of this may be written the names of the adventures in which the entire class succeeds. Often the teacher or principal will write on the stone something the class has done that is worthy of approval. Sometimes the club president may do this. There may be written on the class castle such things as keeping orderly and busy when the teacher is out of the room; having a good class project; 100 per cent attendance record; good committee work; good nature display; school room well decorated; all books covered; 100 per cent morning inspection. Whenever the entire class is awarded a stone each member may add the same kind of stone to his castle, if he has helped the class to earn its stones.

This means that once a week or once every two weeks all the boys and girls in your room will talk about the different things you can do to help make your room a happier place in which to live. At that meeting the club may decide what may be called class "adventures" and what each member may do for his or her adventures.

A president may be in charge of this meeting. He may be elected by the class. There may also be a vice-president to help the president and to take charge when the president is absent. A secretary should take the minutes of the meeting and a treasurer take care of any money that may be collected for parties or the like. Your teacher will help you with your election of officers.

There may also be committees with special duties. A decoration committee, for example, could bring pictures to school to help beautify the room, draw pictures on the blackboard, make a blackboard border, print club mottoes for the board, and make various kinds of posters. Other committees you might have are: a cleanliness committee, a health committee, a courtesy committee, a library committee, a service committee, and an entertainment committee. The club may decide what these various committees should do. The Knighthood of Youth members book gives a number of suggestions for each committee.

It would be well if each club could have at least one of these books. The chairman of these various committees, as a part of the club, may write the adventures on the individual castles for those members who have succeeded in adventures which would come under his direction. For example: The chairman of the health committee could write on the individual castles of those members who had 100 per cent in morning inspection for two weeks.

There will be the lives of famous knights, both old and modern, to talk about and decide what each did that has helped the world. Each club member may decide to choose the thing he likes best about each person studied, such as the kindness of Lincoln. Read the story of Ernest in the members' book and see how we all grow to be like the people whom we study. If you try long and hard enough to follow the example of your chosen heroes, it is almost certain that you will grow to resemble them.

The club will also want to talk about health, safety, courtesy and the like and decide what the group should try to do in these various things. In doing this, each club will work out what may be called a club code.

Questions will arise as to what should be done with certain children in certain cases. For example: During the baseball game Fred broke a window by hitting a home run. Should Fred pay for the window; should the team pay for it or just what should be done? There will be many such cases.

There will also be entertainments to be had during the club meetings. Health plays, safety plays and plays that show how to be courteous may be given. Stories and poems may be read, songs may be sung and members who can play the piano or some other instrument, dance or the like, may entertain in that way.

A club name should be chosen such as "Modern Knights" and a club motto such as "Help Others."

GUESS THE FLAG CONTEST

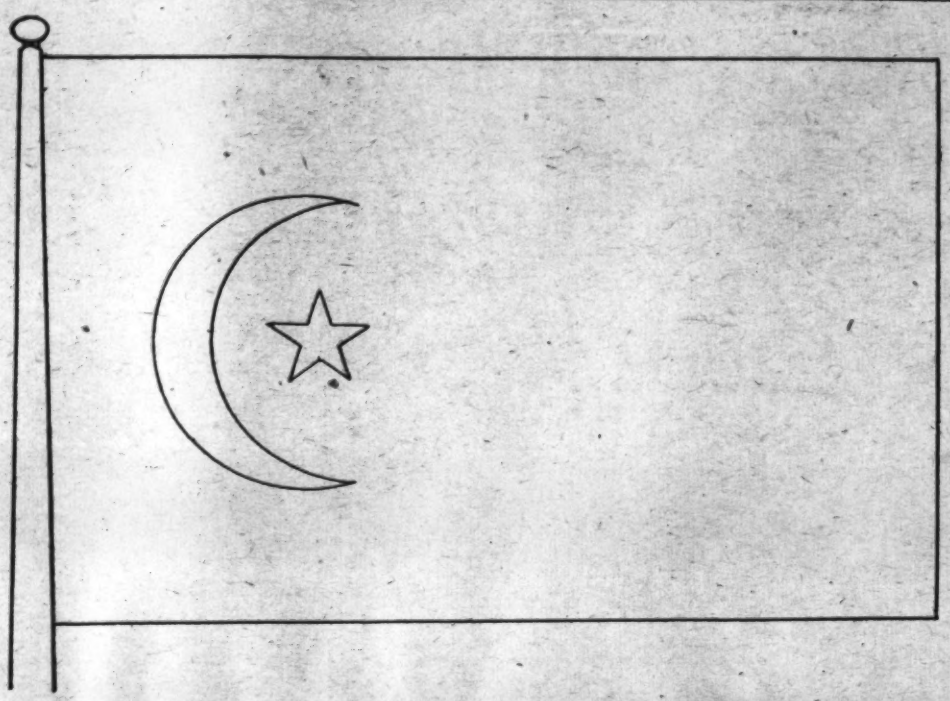

Name .....

Address .....

Age ..... School .....

Flag Day will be here in about a month and the Junior Post is going to get ready for it in a big way. Because of the interest that has been awakened in flags due to this contest we feel that many of our boys and girls will be eager to join in the Flag Day contest. This contest is going to be in three parts this year. Two dollars each will be given for the best drawing on the Flag, the best poem on the Flag and for the best 500-word essay on the topic, "What the Flag Means to Me." Now, get busy and win one of these prizes! Entries in this contest must be received not later than June 6.

In the handbook of the Boy Scouts of America is this beautiful tribute to the American Flag. It is called:

"My Flag."

"(The Fliag of the United States.)"

"My flag! Whether floating proudly in the sunshine above the Capitol at Washington or fluttering from a stern battleship ready to protect our liberties or borne in loyal peace in school, church or civic occasion—My Flag! The Flag of My America, home of liberty, soil of opportunity, tower of power rightly used—My America!

"The Blue of My Flag represents justice like the eternal blue of the star-filled heavens—its white is for purity, cleanness of purpose—of word or deed—its red is the red life—blood of brave men and women, ready to die or to worthily live for their country."

Here is another fine thing about the American flag which was written by Frank Crane in the New York Globe. The name of it is:

"Respect the Flag."

"When you see the Stars and Stripes displayed, son, stand up and take off your hat. Somebody may titter. It is in the blood of some to deride all expression of noble sentiment. * * * If you should get down on your knees and pray to Almighty God or if you should stand bareheaded while a company of old soldiers marches by with flags to the breeze, some people will think you are showing off.

"But don't you mind! When Old Glory comes along, salute, and let them think what they please! When you hear the band play 'The Star-Spangled Banner' while you are in a restaurant or hotel dining room, get up even if you rise alone; stand there and don't be ashamed of it, either!

"For of all the flags since the world began there is none other so full of meaning as the flag of this country. That piece of red, white and blue bunting means 5,000 years of struggle upward. It is the full-grown flower of ages of fighting for liberty. It is the century plant of human hope in bloom.

"Your flag stands for humanity, for an equal opportunity to all the sons of men. Of course, we haven't arrived yet at that goal; there are many injustices yet among us, many senseless and cruel customs of the past clinging to us, but the only hope of righting the wrongs of men lies in the feeling produced in our bosoms by the sight of that flag. Other flags mean a glorious past, this flag a glorious future.

"It is not so much the flag of our fathers as it is the flag of our children, and of all children's children yet unborn. It is the flag of tomorrow. It is the signal of the 'Good Time Coming.' It is not the flag of your king; it is the flag of yourself and of all your neighbors.

"Don't be ashamed when your throat chokes and the tears come, as you see it flying from the masts of our ships on all the seas or floating from every flagstaff of the republic. You will never have a worthier emotion. Reverence it as you would reverence the signature of the Deity.

"Listen, son! The band is playing the national anthem. 'The Star-Spangled Banner!' They have let loose Old Glory yonder. Stand up, and others will stand up with you!"

The flag outline we print today is of a country in Asia Minor of ancient history, whose people are Aryans and have many fine qualities. In the World War they fought with the central powers. Its capital was founded by Constantine the Great, and it is named for him.

The religion of the people is Mohammedan. A republic has now succeeded to the old absolute monarchy, when a sultan held full powers over the lives and happiness of millions of subjects. The solid field of crimson of the flag has near to its flagstaff a crescent and single star the color of purity. Of what country is the flag?

Rules for Flag Coloring Contest

Rules and regulations for submitting drawings in the "Guess the Flag" contest.

Any boy or girl between the ages of 6 and 18 years may enter this contest.

All drawings must be submitted one week from the Monday following publication of the outline of the flag to be colored.

All drawings must be addressed to The Junior Post Editor, Washington Post, Washington, D. C.

Announcement of prize winners will be made each Sunday for the contest published two weeks previously. The prizes are $1 in cash.

Drawings may be colored with either crayons or water colors, and must be in the exact colors of the flag of the country represented in the outline drawing.

Winner of April 26 Contest

The flag was that of Siam and the winners were:

First prize—Mary Lagomarsino, 384½ Thirteenth street northeast.

Second prize—Osburn Wynkoop, Round Hill, Va.

THE STORY

"How excited Jack and Fred look," Anne said to Lenore as the two boys skated down the street to join the Story Book Lady and the members of the Knighthood of Youth and the Junior Post Writers Club for their weekly pilgrimage to Story Book Land. "Where have you been, boys? You look as if you have been doing something interesting."

"Well, we have," said Jack as he and Fred skated up and took off their caps very politely to the Story Book Lady and her companions. "We have been to the Zoo, and lots of the animals are out in their yards for the spring, and we had such a good time. I hope we see some animal books today."

"Well," said Tiny Billy, "we will see the Story Book Fairy and Merry and Jolly, the Story Book children."

"Sh-h-h," said his big sister Mabel, "they might hear you. They are not animals; they are people, although they are so tiny."

"I never said they were animals," declared Billy, stoutly, "although they seem more like flowers than people."

"Right you are there," said the Gnome who keeps the gate of Fairy Tale Bridge that leads to Story Book Land, taking off his green hat with the scarlet feather on it as the Story Book Lady and the children hurried across. "I tell my grandsons that."

The grandsons Blick and Flick and Little Mick smiled and grinned as they made their low bows and took off their green hats with scarlet feathers on them.

"Well, anyway," insisted Fred, "I hope we meet some exciting animals today."

"You do? Well, I guess you have your wish," said the Story Book Fairy as she floated along in a tulip airplane with Merry and Jolly riding along from their parachutes made out of yellow buttercups.

"I heard that my dear friend Paddlewings is in Story Book Land and I know you will find him delightful."

"I know we will," said Jack.

"Well follow me," said the Story Book Fairy, leading the way by following a golden sun beam for a road in her airplane.

"Oh," shouted Alice, as they arrived at a book street, "a penguin just like Admiral Byrd found in the Antarctic."

"The very kind" laughed the Story Book Fairy. Oh, Paddlewings, come here and meet my friends." And Paddlewings did, walking with great dignity as penguins always do in the frozen regions or in Story Book Land."

"Oh dear, Story Book Lady," said Maude, "do tell us all about it."

THE JUNIOR P

"We have to thank Mrs. Herbert Hoover for the revival of the Maypole dance," declared the current events editor to the pilot of The Junior Post Airship as they circled over Washington May Day and saw happy groups of children in the schools and neighborhoods dancing merrily about Maypoles.

"Yes," agreed the pilot, "she seems to understand children. It certainly is better for them to dance folk dances and play healthy out-of-doors games than it is to be inside trying to be grown up as are so many modern children."

"Speaking of happy children at play," said the editor, as they circled over the White House Grounds, "there are two happy children for you." And happy they were, for they were Peggy Ann and Herbert Hoover 3d and tiny Baby Joan in her perambulator nearby enjoying the early spring sunshine on the White House lawn with their grandparents, the President and Mrs. Hoover, and their parents, Mr. and Mrs. Herbert Hoover, jr., and Uncle Allan Hoover.

Started With $5 for Best Submitted

BOOK LADY

"Well let me see," said the Story Book Lady, looking for her magic glasses and finding them stuck in the rim of her hat band by the mischievous Merry and Jolly." It is called "Paddelwings, the Penguin of Galapagos," and is written by Wilfred Bronson and published by the MacMillan Co. And he certainly has lots of adventures."

"And so do I," said a young man with a nice bronzed face standing near by, "adventure, why I have had nothing else for years."

"Really," said Robert politely," please tell us about it."

"Well, come right in all of you," said the young man as he held open the pages of the book. In they all went. The Story Book Lady put on her magic glasses and read the title page out loud, "Roy Andrews, Dragon Hunter," by Pitzhugh Green (G. P. Putnam Sons).

"Just see," said the young man proudly as he conducted them from page to page," here is my story, all about the time I went into the Gobi desert in 1926 as head of a scientific expedition."

"Did you, indeed?" asked Robert. "What did you find?"

"Well," replied the young man, "if you will read this book you will find that I went to discover traces of ancient men. Here it is, though, all written out for you boys, if you like to read of real adventures and improve your minds."

"Oh, we do," chorused the boys and many of the girls.

"Hello, hello, cousin," shouted a bell-like voice nearby.

"Who, who are they calling?" asked Alice, "those lovely tiny creatures all in classic robes, dancing about that rainbow-like pool. Who are their cousins?"

"Why we are, of course," said the Story Book Fairy, as she flew to meet her cousins in her tulip airplane." Come, come on, come on! These are right out of the 'Fairy Tales of Modern Greece,' and Theodore P. Gianakoulis and Georgia H. McPherson have put them in this nice book.

"And," said one of the pretty Greek fairies," E. P. Dutton, Inc., has printed us."

"They are just like the people we read about in mythology," said Margaret.

"No, no; we are different," insisted the Greek fairies. "We like their classic ways and clothes, but we are moderns and we are here to entetrain modern children. Just come and see us dance and sing in the moonlight. Hurry in."

And so they went in that nice book and had such a good time in fairy-tale land with the modern Greek fairies.

POST AIRSHIP

"A happy family group," said the pilot, as he circled once more to watch the pretty picture. "Mr. Herbert Hoover, jr., looks better than he did when he went down to Asheville to get well. Everybody is so glad he can be back with his wife and children and I am sure if he goes to California for the summer he will be all well by fall."

"Yes, indeed," said the editor, "I wonder if President and Mr. Hoover and that pretty young wife realize how interested and anxious the American people have been because young Herbert Hoover has been ill. I hope so and I hope they know how glad we are that he is well again."

"Oh," laughed the editor, "I guess some of the great American people have taken their pens in hand and written to the White House, some of the trucks full of letters that go there every day."

"That is a pretty sight, too," exclaimed the pilot as they circled over the National Cathedral and saw a long line of Navy officers' children dressed in white marching through the Cathedral Close on their way to put flowers on the tomb of Admiral George Dewey on Dewey Day, May 1.

"That is Beverly Moffett leading them with the wreath. I recognize her because I have seen her since she was a tot each year helping the Red Cross. Daughter of Admiral William A. Moffett, chief of the Bureau of Aeronautics, you know," said the editor.

"Oh, yes," said the pilot, "we all know him. He is always on some flying field or othe. seeing for himself how aviation is really coming on."

"The trees look pretty in their new green," said the editor, as they flew over the wooded hills of Maryland.

"Yes, they do," said the pilot. "I was talking to Robert Sterling Yard, the executive secretary of the National Parks Association, and he said that he hopes we will take the white pine for our national tree, as it served the colonists so well."

"Good idea, young man," said the editor, "but, of course, we would not want to take the white birch away from the mothers of the Nation. They have adopted it for their tree, more or less. Of course, that would not interfere with having the white pine for a national tree."

"That was William Tyler Page, clerk of the House and author of the American's creed, working in that pretty garden as we came past," said the pilot. "I have known him for a long time."

"Well," acknowledged the editor, "he is well worth knowing. He is able to tell what has happened in Congress for the last 50 years from personal knowledge. He will preside over the opening session of the next House of Representatives, you know, because they will have to elect a speaker."

Over the Naval Academy at Annapolis the airship floated and they looked down at all the midshipmen drawn for review and to formally salute the new superintendent, Rear-Admiral Thomas C. Hart. As they watched Admiral Hart come out of the superintendent's house with his wife and young daughter, Isobel, to pose for their pictures.

As they struck out across the Atlantic Ocean on their way to France they saw the Indian Band that played for the Inaugural Ball at which Vice President Curtis was a special guest, playing for the passengers on the Ile de France on their way to Paris for the French exposition.

"Some war paint and feathers," said the pilot, "real Indians."

"Yes," laughed the Editor, "real Indians, but most of them college men."

In Paris they caught a glimpse of the throng going into the Grand Palace to view the exhibition of classic studies from Green Mythology by John Hemming Fry, venerable New York painter who received high honors at the spring salon.

Then they went on to Belgium and saw the soldiers passing in review before King Albert in honor of his fifty-sixth birthday.

"A fine-looking man, that king," said the pilot.

"And a fine man, too," agreed the Editor.

Then they turned toward England, where they saw Ishbel MacDonald, daughter of the British premier, learning to fly her own plane with her little woolly dog as passenger. Then they saw all the literary leaders of England and many from other countries taking part in the dedication of a memorial to one of England's greatest novelists and poets, by Prof. John L. Lowes, of Harvard, on behalf of the American admirers of Thomas Hardy. This monument is near the cottage where he was born in Wessex.

"The Castle of Knighthood Dreams," drawin g by M. Cumagalos, 2135 H street northwest.

Spring.

Spring is here and summer is coming,
Don't you hear the blue birds humming?
The bees are flying after honey sweet,
The rain is pouring over the street.

The birds are flying in the air,
The gentle breezes are blowing everywhere,
The cherry blossoms so sweet,
Send out their fragrance o'er the Tidal Basin deep.

MARTHA JANE FLINCHUM. (age 9).

ELVES OF FAIR PLAY

A Serial Story for The Knighthood of Youth

"OH dear!" said Paulina, as she gazed about at all the wonders in the Valley of Fair Play, "It is too bad that Paul can not see this. I do hope we can get him away from the Count of the Raised Eye Brow and the Elves of the Raised Eye Brow before we leave the Valley of Fair Play."

"Of course we will, my dear," said Lady Hilarity as she stood smiling down on the little girl who was an Elf Girl for the time. Sir Always Cheerful patted her on the back and Lord High Honorable Honesty and Lady Loyalty Honorable Honesty promised to get Paul back from the Elves.

"But first," said Perfectly Fair, "I have added up the appetites in this company and find that by adding the measurements of the cooks of Fair Play and the minutes in each hour in which food has been cooking in a straight line down this road a perfectly balanced dinner is ready."

"Oh, year," said Lord Honesty, "you are all invited to take dinner with us."

"But," said Paulina, doubtfully, "surely you have not enough. You never could have expected all of us, the Sunshine Brigade, the Elves of Good Cheer, Smiley, High Spirits, High Delight and Twinkle Eyes, the Countess of the Raised Eye Brow, all her ladies in waiting, the gentlemen in waiting and the pages who have all become so cheerful since they have been in the Valley of Good Cheer."

"Oh, yes, we have," said Perfectly Fair, "for we always add in expectations and allow a perfectly fair measure for all the people whom we would be glad to see in the Valley of Fair Play."

"That is very kind of you," said Paulina politely, "but, oh, dear, do you think my poor twin Paul is getting anything to eat. I should think all those footmen and butlers who heard about the food would make it very hard for the food to finally get to the table so it could be eaten."

"Oh, yes," said Smiley, cheerfully, "I am sure they must get food at last, for they all seem to eat enough to keep them alive."

"I will ask the lady in waiting or the Countess," said Paulina. "They seem so nice since they have become cheerful that they will tell me everything."

"Why, where are they?" Paulina exclaimed in surprise, for the Countess and her ladies in waiting who had come so laughingly through the gate of Fair Play with the rest had disappeared. And so had the joyous bluebirds who had just a little while before been sitting on the limbs of the trees of the valley.

"Wait and see," said Twinkle Eyes, returning through the gate with Plain Facts. "Be ready to give the three-finger salute, for we have a surprise for you."

"Oh, oh, oh!" shouted Paulina in high glee, for coming down the path that leads to the valley, Paulina saw the Countess, her ladies in waiting, with birds singing above their heads, hurrying toward the gate of the valley. But the most wonderful thing was that Paul was with them. Paul without his raised eyebrow and riding on the train of the Countess instead of a high horse.

"Oh Paul, Paul; I am so glad to see you," said Paulina, as her twin pranced up to her. "How did you get away from the Count?"

"To be perfectly fair," said Perfectly Fair, rushing about and measuring everything he could to put down and add up in his little book, "he did not get away, but the Countess and her ladies knew the pass by the icy fortresses. They waited until the sun shone right on the ice shields and they added their smiles and high spirits to them until the rays shone right in the eyes of the icy guards of the fortresses and made their eyes water, so they could not see to direct their icy barbs and glances at the Countess and her ladies."

"And so," Paul said, "they came right up to where I was dining—or getting ready to dine as soon as all the footmen and all the butlers brought the food to the Count. They looked at me and caught my eye, and I remembered how nice it was to be cheerful and brought down my eye brow, and the Countess told me to get on her train, and I got on her train and the sunbeams melted a pathway for us through the icy air and frozen bars until at last we were all out of the valley and came straight here."

"Oh, I am so glad!" said Paulina. The bluebirds sang "So glad! So glad! So glad!" and the Countess, all her ladies, all the gentlemen in waiting, all the pages, and all the elves, echoed, "So glad! So glad! So glad! So glad!"

Perfectly Fair had a very hard time writing down each "So glad!" and measuring each smile and finding out which ones said "So glad!" louder than the others. V. P. W.

(To be continued.)

Recruiters' Blank

For Membership in the Knighthood of Youth.

Knighthood of Youth Editor, The Washington Post, Washington, D. C.:

Please enroll my friend .....
in the Knighthood of Youth. Inclosed find 5 cents for Page button and reminder card for my recruit:

Name .....

Address .....

Rank in Knighthood .....

To Be Filled Out by Applicant.

I pledge myself to be strictly honest in filling out my reminder card.

Name .....

Parents' Names .....

Age..... Date of birth.....

Address .....
Street. City County State.

Grade in school.....Name of school.....

Date of filing application.....
I do (or do not) read The Junior Post each Sunday.
I earned the money for my membership by

.....
(Explain in detail just what work you did.)

Obey Cheerfully, Rule Imposed on All Good Knights

Grumbling Obedience Is as Good as None for General Effect.

Do you obey your parents?

The Junior Post editor had that question arise in her mind about members of the Knighthood of Youth as she looked at a beautiful new poster which has just come in from the headquarters of the National Child Welfare Association in New York, the parent organization of the Knighthood.

The poster is attractively printed in yellow tones, and the little girl, Miss Cherry Bloom, is dressed in a cunning Chinese costume and wears dainty red shoes on her feet. She is gazing at a blooming bush and recites this little verse:

"In China," says Miss Cherry Bloom,
"When I am at my play,
If mother say, 'Come help me, please,'
I do it right away.
We Chinese love our parents so,
We couldn't disobey."

How about you, boys and girls of the Knighthood of Youth? When your parents ask you to do for them, do you go cheerfully at the task? Or do you grumble and protest and try to get out of doing it. If you do, you are not living up to the spirit of your Nation-wide club, nor can you ever hope to be a Knight until you learn how to obey.

For no one can give orders who has not first learned to obey them. All our great leaders learned that lesson before they became great. And The Junior Post editor does not hesitate to say that unless they had learned to obey orders they never would have become great men and women. That is the spirit back of obedience—to learn from others who have found out from experience what life really is.

Try to obey cheerfully. There is not much merit in obeying after you have been forced to do so, or have tried the patience sorely of your dear father and mother.

Keep this in your mind today: "I will obey my father and my mother cheerfully because I trust them and I know they love me and will only ask me to do things which are right." Then you will have a feeling of having accomplished much when you get ready to mark your reminder card at night.

Washington-Lee High

Washington-Lee High School is located in Clarendon, Va. It is situated on a large portion of land. There are trees of different kinds on two sides, shrubbery in the front and Preston avenue on the other side. This school is built on the ground that Washington surveyed when he was 18 or 19 years old.

The school has 54 rooms for classes not including the laboratories offices, clinic and the large auditorium, which can seat more than 1,500 people. The school is 365 feet long. It is the largest high school in Virginia. ELEANOR STEWART.

82 Preston avenue Cherrydale, Va.

Nature's Revelation.

When the month of April comes,
All of the birds begin to hum,
Flowers spring up everywhere,
Wafting perfume sweet and rare.

In the evening when it's still,
Calls the noisy whippoorwill,
All is happy, gay and bright,
When nature shines with all her might.

ALICE NASH.

Beltsville, Md.

"SHOOFLY" - - - By PERNET PATTERSON

THE newcomer at Bench 14 seemed gradually to lose his drawn tenseness as the temperature of the old tobacco stemming room climbed toward a normal 85. The stark expression of his ashen-brown face softened somewhat, his slim hands eased into a smoother stripping of the oily black and tan leaves from their fibrous stems.

At last he paused, and with a tired sigh he let his slender figure relax. Slumped on the hard wooden stool, he seemed to invite the humid warmth to creep into his very bones. Almost hungrily he sniffed the air—pungent, rank, with the smell of hot steamed tobacco and 300 black sweating bodies.

As if with sensuous delight he let his gaze drift down the long whitewashed room with its row after row of great tables, with its lines of rocking bodies on either side. Drab men dotted in the colorful lines of women and children! All shades of skin from light cream to blue-black! All colors of the spectrum in handkerchief and dress—some so intense in their vividness of bold yellows and reds that they flashed the somber spots like molten iron in a black night! Bright heads ceaselessly nodding, like brilliant exotic birds, picking restlessly among their duller neighbors!

A look of peace stole over his face. "'T is all des' de same—as ever," his wide lips murmured.

A voice broke into his thoughts with a note of contempt. "You sho' ain' seasoned to stemmin', is you, boy?" offered the slant-eyed yellow girl on his right. "You'll starve runtier'n you is, at dat bench!" and she snickered.

Indifferently he glanced into her bold, pretty face beneath the red bandana that but partly hid her wavy hair. With a taunting grin she looked up from under her long-fringed lids.

"Don' le' da' Lula wor'y you, boy," consoled the friendly voice of Big Sarah, the fat black woman at his left. Filling her cheek with a fresh brush of snuff, she adjusted the cloth binding the tobacco poultice to her forehead, and continued, with a chuckle, "she'll pester anything—in pants."

On the breath of the amiable voice there had come to the man the old sociable odor of rum. When had he got even a whiff of rum? Nearly two years! Up North you never smelt it—never got any of the good old factory smells.

"Ne'r you mind," his rather high voice replied in weary tolerance, his eyes coming back to the girl. "I'll eat—and drink, too—'fo' long."

Lula giggled and darted him another look. His bleak gaze traveled from her little ear, with its bright gold hoop, to the rise of her plump bare throat, then, with a flicker of life, over the swell of her round breast, carelessly half exposed by the open sleazy blue waist. He gave her a brief tired smile, then went at his work again.

Presently the man's attention was suddenly drawn to an altercation across the table from him. A small, bullet-headed black boy, enveloped almost to his chin in a high-bibbed tick apron, was making vigorous passes at the little brown girl in checkered apron and paper cap next him. With a vindictive squeal she seized the small fist and began furiously to belabor it with the heel of her hand.

But without warning, at the girl's right, there appeared a long hickory, and with a "You, Gen'lwade! You, Queenie!" a buxom black arm flashed twice. A click on the bullet head, a swish through the paper cap, melted the engagement like magic.

Shamed under the subdued raillery from the bench, Gen'lwade gave but a tearful, furtive glance at the newcomer. The man was not laughing; there was a look even of sympathy in his eyes.

Queenie was gingerly feeling her skull under the scant plaits of pigtails, tightly braided with white cord and stretched fore and aft in rows.

"Hit take Sis' Pokey to handle 'em!" chortled Big Sarah. "Ev'body gotta step roun' wid 'at 'oman, mon."

The newcomer's eyes were taking in the Junoesque black figure of Pokey. A shade of interest crept into them as he appraised her meticulous neatness. Even her checkered aprod, with its crisp little blue frill that rose high over the deep bosom, was immaculate.

In a semicircle about the stove they sang softly to Pokey's low, throaty lead.

Her headcloth, bound tight above the wide black brow, was snow-white; the starched, gray-figured calico dress was unrumpled. To the graceful movements of her tall, full body, a necklace of silver dimes jangled musically around the column of her bare throat. But the man's expression of interest soon settled back into a bleak concentration on his work.

After a while Lula rose and, yawning wide, stretched her lithe figure indolently. Slouching over to the window for her snuffbox, her eyes lighted on a dilapitated yellow suitcase and a worn guitar leaning against the wall. Impudently she picked up the discolored instrument, and gave the string a twang, and put her ear to the opening. She started to thrum it again, but Capt. Nat, the foreman, banged a warning club on the steam pipes. Turning the guitar around, she suddenly peered intently. In the flourishing scroll letters of the itinerant card writer, she slowly spelled the word "Shoofly." Grinning, she looked up. The newcomer was anxiously shaking his head at her. With a move, she put back the guitar, and glided to her bench.

Apprehensively the man queried, "Did you set it up—out de way?"

But ignoring the question, she asked teasingly, in a tone all could hear, "Is dat you' name—Shoofly?" And she giggled.

The man's rather poetic brown face beneath the high fuzzy pompadour grew stern. "Dat's what dey calls me," he answered with dignity.

But, with a note of excitement, Lula persisted: "Kin you play dat box, boy? Dance music?"

"Sure," he answered, matter-of-fact.

Then she pestered him to play for her at dinner hour, to come around at night to play, but Shoofly said he was too tired—maybe next week. He was glad when the hoarse whistle roared out the dinner hour.

Amid the sudden clamor and friendly confusion, Shoofly deliberately rose, and with a tired sigh adjusted his red-striped shirt. Slowly he shuffled toward his coat on the wall.

Even in the splayed remnants of suede-top patent leathers, despite the badly frayed trousers, his slender figure carried a certain air of trimness. Lula's covert gaze followed him till he was sucked into the laughing, pushing stream of bodies flowing down the wide steps to the yard.

In a far corner of the yard, beyond the tantalizing fumes of the basket women's big kettles of Brunswick stew and turnip salad, he crammed a 3-cent pone of hot cornbread into his mouth, swallowing in great gulps that nearly choked him.

During the early afternoon Lula vainly tried to engage Shoofly in conversation. At last she gave way to his unresponsiveness, and began to hum in a low voice. No one was singing, scarce another even humming in the long room. Monday, black Monday, wasn't a day for singing. It was too far away from Saturday — from money, rum and rest—for the birth of any urge to sing, except in the most calloused and heedless.

When Lula's droning words struck Shoofly's ear, his movement slowed; a faint smile lightened his face. He hadn't heard that song since he left Petersburg. It sounded like home—and Richmond was home, compared to the cold, unfriendly mining hills of Pennsylvania. A glow stole over him. He felt an urge to join Lula's careless humming.

His grinning eyes gave Lula a look of complete understanding.

Raising his glance, he found Pokey frowning heavily at the yellow girl. With a sniff of utter disgust, she looked away, her bold chin in the air. Shoofly chuckled inwardly; Christians had no truck with that song—on any day. Only the far-gone sinners, those in the devil's very pocket, sung it at all; it was much worse than playing a guitar.

Not till near quitting time did Shoofly speak. Then he asked Big Sarah in a low voice where he could find the "Lender."

"You mean de 'Strainer?' He is Lump room boss. But dodge 'im, boy! He'll strain yo' flush f'om yo' blood—a dollah Sat'day fo' fif'y cent today."

Shoofly only gave an admonishing "Sh-h-h!"

When Lula came back from the woman's dressing corner after the whistle, Shoofly was rearranging a large, glass-studded horseshoe pin in the remnants of his red tie. Her eyes flickered over him. In spite of his down-at-the-heel appearance there was a decided jauntiness about him in his tight-waisted coat and rakishly cocked fedora.

Switching in beside him, the big earrings glittering to the toss of her head, she asked sarcastically, "Well, Mis'er Shoofly, what you goin' to do wid all 'at money you made today?"

His eyes traveled over her rounded figure in its untidy but modish sky-blue dress, and her run-down high-heeled slippers. He liked wavy hair in a girl—and style—and quick talk.

"Go roll yo' hoop, gal!" he grinned. "Ef you ain' in jail by Sat'day you'll see a bench fa'r bu'n up," and he cocked his worn fedora rakishly.

She gave a clear, ringing laugh; her eyes brightened. Then they laughed in chorus as they parted.

By Wednesday a smoother brownness had chased away most of Shoofly's ashy look; his eyes were alive. His body swayed, his fingers flew in the endless snap-strip-strip. The pungent rancidness of the room came to him more sweetly than ever.

As the morning heat climbed, Pokey began to hum softly in a rich contralto. Shoofly appraised her again. Yes, she just spelled neatness—and good cooking. Of course she was black, but Lawd, what a woman! And in spite of a bossy look her face was kind of pretty, too. Of course yellow girls were prettier, more fun, but * * *

The long room was filled with a droning, like the buzz of lazy bees. But there was no real singing. It was still too far away from Saturday. Thoughts of approaching delights were yet too nebulous; and much trouble could come before Saturday.

As soon as he had finished his dinner of hot stew and cornbread, he galloped back up to the warm room and stretched himself laxily on his bench. Through-half-closed eyes he watched the two children in their absorbed attempts to fashion tobacco dolls.

Stealthily Shoofly sat up. Gen'lwade's doll vanished; the little Negro looked furtively away. Shoofly smiled. "Le' me see," he said casually, and began to select soft strips of different shades. "I use could make a right good 'bacca doll."

Under his supple fingers a little short-waisted woman began to take form. Gen'lwade sucked in his breath audibly, his bulging black forehead pushed closer to Shoofly's hands. With the folding of a bright leaf-scrap about the neck of the diminutive figure, Queenie gave an "Unh!" of ecstatic delight.

During the evolution of the doll, Shoofly made conversation. Were they the only children of Miss Pokey? Where was their father?

"Pa dead," replied Gen'lwade abstractedly, his eyes glued to the doll. But, as if suddenly realizing a raconteur's golden chance, his voice quickened. "An' de Bur'l S'ciety set 'im a stone—big as dat!" and he spread his arms apart their full length. "An' he lef' us de house an' 'suance money—I dunno how much—boxful, I reckon," he added impulsively, pointing to the big tobacco box.

"Al-l-yi-e!" exclaimed Shoofly. "Ain't dat somepin'!" Then he asked thoughtfully, "Des 'zactly what is yo' name, son?"

"Gen'lwade," answered the boy surprisedly.

"Dat all yo' name?"

"Naw, suh!" exploded the little darky. "I got long name—longer'n anybody in de worl', I spec'," he continued pridefully. "Granny name us a'ter big fo'ks——"

"What its yo' long name?" Shoofly smiled encouragingly.

"Brig'dier — Gen'al — Wade — Hampton—Price!" the little voice rolled out as unctuously as that of a silk-stockinged butler announcing a prince of the realm.

"I 'clar to Gawd!" gasped Shoofly, impressed in spite of himself. "Dat is a name, mo!" and he looked searchingly at the diminutive bearer of such a breath-taking title.

Then, waxing to his subject, Gen'lwade began, "An' Ma——" but, seeing Queenie open her mouth, too, he hurried his pronouncement. So it was in high chorus that they fervidly shouted: "Pokey-hontas — Virginia — Randolph—Price!"

But before Shoofly could voice his wonderment a black hand gave two resounding cuffs almost as one. "What you holle'n my name 'bout fo'? You gone crazy?" came an angry, embarrassed voice.

"No harm, Miss Pokey! No harm!" placated Shoofly, with his blandest smile. "De chillum des' tellin' me yo'lls names. An' quality names dey is, too, ma'am," he added with complete admiration.

Mollified, she let him inch on to Queenie's stool and engage her in conversation. But her replies were dignified, aloof—rather the air of a grand dame to a stranger of uncertain lineage. Before the starting whistle, however, Pokey was smiling, her big hand toying demurely with her coin necklace.

Till quitting time Shoofly's head seethed with contradictory plans, but they were all frustrated by the necessity of another visit to the Strainer. When he finally came out, every one had gone.

Thursday found Shoofly's fingers moving as if touched by some Merlin's wand. Stripped to undershirt, a fancy paper cap cocked aslant over his pompadour, he had drifted into that semi-trancelike state of the master stemmer.

Instinctively the entire bench had speeded up. Lula cut an admiring eye at him, but he was lost to his surroundings.

Gen'lwade, with the duplicate of Shoofly's cap cocked at identically the rakish angle of his friend's, beamed across the table. "Ha-ha-ha, mon! Mis'er Shoo' was layin' de bench!"

The room grew hotter; the air closer, more rancid. White teeth glistened. Thursday was truly here! The harmonious drone of ten-score voices gradually swelled to the roll of a far-off muted organ.

Suddenly the humming sank to a low, moaning undernote.

"He-s-h! Singer Moses—linin' out!"

Softly, surely, a smooth baritone rose; and, like the chime of faultless bells, 300 voices joined; and gently climbed; and soared:

"When peace, like a river, attendeth my way,
When sorrows like sea-billows roll;
Whatever my lot, Thou hast taught me to say,
It is well, it is well with my soul."

Then, as if at the beat of some invisible baton, the deep, ringing bass of Black Tom and the clear, rich tones of Pokey's contralto led the men and the women in antiphonous refrain:

"It is well....it is well,
With my soul...with my soul..."

And then that spectral baton seemed to sweep the ecstatic chorus into a crashing thunder of harmony—like some wondrous vast organ played by an inspired hand:

"It is well, it is well with my so-u-l-l."

The room trembled with resonance. Capt. Nat's flesh crawled, his old eyes dimmed.

Shoofly's bench mates looked slyly at him. Many other eyes rolled toward his bench. For, high and clear in the harmony, there had soared a natural lyric tenor with notes as limpid, as effortless as flute tones.

When the last of his golden notes sustained the cadence far into a long minor, a deep quavering sigh breathed from the room. Lawd, Lawd! A sweet singer had sho' come! The deep blast of the dinner whistle jarred them irritably.

Shoofly reclined on his bench at dinner hour, musing. Pokey strolled up, the eagerness in her eyes belying her casual approach. He gave her a keen glance, then smiled widely at her compliments. Never had she heard a songster carry a better note! Her church needed just such a high singer; she would like to take him down to meet the deacons———

Shoofly shook his head. "Not yet, thankee, ma'am! I'se all jammed up in dis-here town. Ain' got no reg'lar boa'din' place, an' sech. Maybe later, ma'am, when I gits sorta settled."

A somewhat frustrated look came over Pokey's countenance, but with seeming indifference she drifted down the aisle to a fellow church member. Shoofly's thoughtful gaze followed her. He didn't want to get jammed up with church. The very thought portended system, regulations. True, he had fitful cravings for religious service—but three, four times a week? No, not unless absolutely necessary.

Lula came and sat slyly down beside him. Softly she asked, "Call yo'se'f some kinda songster, don't you, Shoo'?"

Not raising his head from his arm, he answered carelessly, "Des like I some kinda stemmer."

Lula giggled. Presently she asked unconcernedly, "What you doin' wid yo'se'f tonight?"

Shoofly took ample time to stretch. "I dunno—'zactly," he yawned. "I got so many triggers set." The girl smiled broadly into his face. Suddenly they both burst into laughter.

Somehow, at quitting time, he found himself drifting up the street with Lula.

Through Friday's singing Shoofly's emotional tenor lifted the room to inspired heights. An aura of ecstasy crept down even to the prize room on the first floor. When gusts of passionate harmony swept through an open door or elevator shaft, the rat-a-tat-tat of the lump sticks, the wailing signal cries, would break with silence. The great half-naked pressmen would stop, poised, eyes glistening. "But ain't dem stemmin' niggers car'y'n it today."

Late that afternoon Pokey followed Shoofly to the hydrant. "Why n't you stroll up wid dis evenin'?" she suggested in a casual tone.

Shoofly's eyes glistened exultantly, but he answered with equal unconcern. "Dat's right — I might."

Lula was surprised to find Shoofly gone when she came tardily back after dressing. With a sniff and a toss of her head, she slouched lazily out.

Shoofly talked engagingly to Pokey as he strolled beside her. Soon he took her big arm. The children skipped in the rear. Queenie's splay feet, in a pair of her mother's old high-buttoned shoes that hung from her thin legs like pipes from reed stems, flapped pigeonwings behind her mother's Christian back. Gen'lwade's black feet, bare yet into the late autumn, vainly tried to imitate Queenie's nimble steps.

Presently, in disgust, he gave up the attempt; and, raising the tail of the faded red sweater that reached almost to his knees, fished a jewsharp from the voluminous depths of the man's knickerbockers that dangled unbuckled about his thin ankles. Springing the peak of his cap straight up from his knobby forehead, he pondered a moment. Then, smiling, he set the harp between his white teeth, and with a hissing twang broke into the old reel, "Shoo! fly, don't bother me!"

Shoofly wheeled, his eyes shining. "Whar you learn my chune, Gen'l?" he asked excitedly. "You kin play it, too!" he conceded, nodding with half-shut eyes.

At the touch of this accolade, Gen'lwade's big eyes threatened to pop. With renewed effort, he hissed, and sucked, and twanged frenziedly.

Pokey was fidgetting uncomfortably. "I don' 'low him play sinner song," she objected, frowning. The sinning harp into silence. But Shoofly, recapturing her arm, laughingly made light of the thought. It wasn't a bad sinner song; besides, Gen'lwade was so little it didn't much matter to the Lord.

After a long pause Pokey indifferently asked, "S'pose you got yo' bo'din' place—by now?"

Shoofly's eyes gleamed. "Dat I ain't?" he exclaimed disconsolately. "Look like I can't git no place to suit me—I so 'tic'la!" Then he queried, with a note of suspense. "You know a'y 'spectable place?"

Pokey eyed him with a tinge of lingering doubt. Again she appraised his clean new shirt, his frayed but jaunty figure. Her face softened; she almost simpered. "I don' know, 'less, maybe, we takes you in de spar' room. * * *"

Shoofly sucked in his breath. He couldn't clinch the bargain too quickly. He didn't know of a more handsome-acting lady he'd rather board with, he said. Besides, a soft-handed gal ought to have a man around, to split wood and the like. And couldn't they have big evenings together—singing and playing?

Pokey's eyes had an excited look, but she remarked demurely that good Christians couldn't have guitar-playing around — that is, not much of it.

Shoofly chuckled, and squeezed her arm the tighter.

That Pokey's clean little house, with its spotless kitchen and snow-white beds, was a thing beyond even his most sanguine dreams, Shoofly inwardly told the world. From the shining pans and bright-red-oilclothed table of the kitchen to the gilt-framed chromo of her deceased spouse in the spare room, he appraised it. Luck had turned! Carefully he extracted a worn rabbit's foot from his hip pocket, and reverently kissed it—three times.

And at supper in the warm kitchen, with Gen'lwade beaming across the table, and Queenie flitting about with plates of hot, flaky biscuit and succulently browned catfish, Shoofly stealthily touched the rabbit's foot again—three times, with his second finger. Luck had to be kept warm, nursed.

While Pokey ironed Gen'lwade's white shirt for church, Shoofly, with his feet in a chair, lazily strummed chords on his beloved guitar. Suddenly, as if with irrepressible septience, the guitar burst out joyfully, and Shoofly sang:

"Shoo! fly, don't bother me!
Shoo! fly, don't bother me!
Shoo! fly, don't bother me! I belong to Company G.
I feel, I feel, I feel, I feel like a mornin' star,
I feel, I feel, I feel my troubles gone afar.
Shoo! fly, don't bother me—hear de music on m' knee!".

Despite Pokey's protest of "Now Mis'er Shoo'! Mis'er Shoo'! You know you can't be playin' sinner music roun' me," there was a quickened glint in her eye. Gen'lwade's eyes shone, too, as he squeezed his jewsharps tightly, hopefully.

Shoofly argued. A little music, a little fun, was allowed by God even to high Christians. Didn't the preachers read that King David played on a harp—yes, even danced? What more could she ask? With a confident grin, he swung into an old ballad about a ship that never returned.

But at the completion of her ironing Pokey called soberly, "Pull up yo' cheers, chillun, an' le's sing a hymn." In a semicircle about the stove, they sang softly to Pokey's low, throaty lead:

"Chillun, ain't you glad, done' lef' de house er Pharaoh?
Chillun, ain't you glad, you done got away? * * *"

Far past the children's bedtime, with equal fervor, with the same mounting rapture, did sinners and Christian sing.

By the mere act of listening to sinner songs and music, however—despite the leavening of hymns—Pokey gave tacit consent to a sin that soon became a custom. Before many nights, Gen'lwade was freely hissing and twanging to Shoofly's guitar, while Queenie swayed in her chair and cross-shuffled her big shoes. Even so, the three sinners thoroughly enjoyed the nightly hymns into which Pokey invariably led them.

With the passage of Shoofly's warm, well-fed days and the coming of a scrubbed, neatly mended look to a rounder, sleeker Shoofly, Lula seemed to melt under his attractions. She began openly by intimate look and gesture to imply a right to familiarities. Often she cut her slant eyes at Pokey, and smiled knowingly. With the ultimate corroboration of the insinuating rumor that Shoofly was really Sis' Pokey's regular boarder, the yellow girl became even bolder.

That Shoofly was immeasurably embarrassed by the girl's attitude was sensed with gusto by his bench mates. Not only did their suggestive looks and whispers embarrass him, but they spurred on a fast-growing, ominous disquietude at home.

Walking with Lula in the other end of the ward one night, he warned her: "Ef you don' stoup dat fool actin' in comp'ny, gal, I goin' drop you like a hot 'tater. You shan' jam me no tighter—you hear?" But Lula only giggled.

And she was worse, more irritating, the next day. At a particularly overt familiarity near quitting time, Shoofly's patience broke. With a snarl, he slapped her hand aside, and sprung from his stool. Nor did he return till the whistle blew.

After the children had gone to bed that night, Pokey set Shoofly, with an incisive eye. "Nigger," she said, leaning her powerful figure toward him, "who you think you is—King Solomon?"

"Pokey" Shoofly gasped. "What de matter, Sug'?"

"Don' Sugaa me, you narrer weasel."

"But, Sug'!" Shoofly eased from his chair.

"Hesh!" her voice grew harshly hysterical, as she arose, one hand held behind her, her big body trembling.

Shoofly took a step backward. "Whar you money Sat'days?" She advanced, shaking her finger at him. "An' what dat squint-eyed gal doin' droopin' over you?"

Here some perverse imp tempted Shoofly beyond himself. "How you keep lasses f'om drawin' flies?" he began—but never finished. A stick of stovewood flashed. Shoofly ducked. The stick shivered the door panel above his head. In a split second he was out of the door—sprinting for the alley.

The house was dark and quiet when Shoofly crept in at midnight.

Next morning, approaching the factory, Pokey gave him a cold warning: "Des le' me see you blink a eye at dat wench—des' once!" And she gave him such a vitriolic glare that he felt chills fly up his back.

When, at the whistle, Lula saw Shoofly change places with Queenie, she gave him a contemptuous sneer.

While looking idly out of the window at dinner a few days later, Pokey suddenly started. When Shoofly's familiar figure gave his woman companion a playful push, and they both bent double with laughter. Pokey nodded her head grimly. A girl standing beside her smiled insinuatingly in her face.

Shoofly found Pokey's stool vacant when he came back. She had left word with the children that important business down town demanded her attention.

He joined the singing that afternoon with more abandon than for days past. His repartee took on the old keenness. He seemed to be suddenly freed from some burden, some inhibition. To the children's surprise he exchanged banters even with Lula. "'Unc' Shoo' is sho' a case when he cuts loose!" Gen'lwade's worshipful gaze seldom left his friend's face. This was a day! What matter if their boxes did run short!

On their way home they played soldiers. Shoofly in the van, giving commands. On the bottom of his dinner pail, Gen'lwade thumped and rattled in drum time. Boldly they sang in martial fervor. "Shoo! fly don' bother me! I belong to Company G."

But, once at home, the marchers' exuberance immediately sank to an uneasy depression under the air of cold, aloof solemnity emanating from Pokey. Supper was wordless, oppressive. The children in bed, Pokey sat over the stove, silently brooding.

Suddenly she fixed Shoofly with a look that made him squirm and drop his eyes. "Nigger," she announced, in a portentous voice, just like a judge on the bench, he thought, "you an' me g'wina git mar'ied!"

"What!" shrilled Shoofly, shooting from his chair. "Me? Naw, suh! Naw, suh!" He began to back away, shaking his head and waving his hands negatively. But abruptly he paused, as if seized by a sudden thought, and switched to a wheedling tone: "Why, Pokey, Sug, what done come over you?" He gave a hollow deprecative cackle. "Why, you know, Sug, I ain' no mar'yin' man."

"Ain' you?" said Pokey, imperturbably, keeping him fixed with her cold eye. "But I'se a mar'yin' 'oman," she continued flatly. "Ain' no fact'ry nigger livin' kin laugh at me. I elder gwina be Miz Shoofly Rand'l dis day week—or de mo'ners gwina set roun' you' box."

"Now, Pokey," Shoofly cajoled in sugary tones, "le's you an' me talk dis over quiet-like, honey;" and he resumed his chair with affected assurance. Long he argued, wheedled, and beseeched—even claimed to have already a wife "up No'th."

"Don' keer," she said relentlessly. "You gwina have 'nother one nex' Chuesday," and, drawing a folded document from her bosom, she slapped it menacingly: "Here de paper—an' dar de chu'ch," pointing over her shoulder with her thumb.

Shoofly sucked in a long, quivering breath. A hunted look came to his eyes as they were hypnotically drawn to the document. Hesitantly his fingers advanced; gingerly he drew it to him.

"What dis?" he suddenly exclaimed, hope springing to his eyes, as, following his tremulous forefinger, he spelled out "Pow-ha-tan S. Randel. Who dis 'Pow-ha-tan?'"

"Dat's you, nigger," explained Pokey, with a decided note of pride.

"Well, Mis'er Shoofly, what you goin' to do wid all 'at money you made today?"

"Naw, na-a-aw! Huccome?"

"'Tis you, dough," Pokey insisted, in an inevitable matter-of-fact tone. "You think I gwine let de license man write down fool name like 'Shoofly?' Naw!" And, snatching the license from Shoofly's flaccid fingers, she strolled calmly to bed.

Midnight found Shoofly hunched over the dead stove, his face buried in his hands. At intervals he emitted a sepulchral groan.

After a depressing breakfast, Pokey coldly stated she was too poorly to go to work. Shoofly shot her a questioning glance. Dejectedly the silent trio straggled out of the alley in the chilly half-light.

Shoofly spoke scarce a word during the forenoon. At dinner hour Lula finally enticed him from his bench. Lounging against the wall in a far corner, she teased and pecked at him.

Suddenly, without warning, something seemed to explode against Shoofly's jaw. His slender body went spinning across the floor. With almost the same sweep of her powerful arm, Pokey's big fist crashed the yellow girl's head against the wall. Then, surprisingly quick, she sprang, and, clutching the dazed girl's hair, struck again. Red-eyed, mouthing unintelligently, she drove one deliberate blow after another relentlessly to the girl's face.

When four men finally pulled Pokey away, the girl's body slumped to the floor. "Oh, Lawdy! Look—she done kill 'er! Gawd-a-mighty! Pokey done kill Lula!" rang the shrieks of the women. The children, diving under the benches, added their shrill screams. Above the pandemonium, Pokey's maniacal screech soared.

Desperately they threw her across a bench and held her there—inside a jostling circle of hysterical, jabbering Negroes. Every second their hysteria mounted. One woman shoved another too vigorously. With an insane screech the latter struck. Others, frenzied with mounting passion, threw themselves into the melee. A man shouted warningly, "Look out! Look out—she got a razor!" Some one adroitly kicked the razor from the woman's hand.

Before the ambulance and patrol wagon had arrived, a dozen white men from other departments were circulating through the room, herding the stemmers to their seats with gentle pushes and calm, pacifying voices. Lula lay on an old coat, her eyes blinking dazedly. Others with sore heads and bruises were hiding their hurts as best they might, fearful of being pointed out to the police. Shoofly crawled from under a bench, holding his jaw.

When the policemen's hands touched Pokey, she let out shriek after shriek. With insane strength she fought the three big men. The benches grew uneasy again. Quickly the policemen hustled Pokey through the door. As they disappeared, Gen'lwade gave a long, quavering wail: "O-o-h-h O-o-h! De 'licemens got 'er!" and buried his face in his arms. Shoofly tried in a dazed way to comfort him. But Queenie, her paper cap gone, her pigtails awry, was sobbing prayers.

It was all too much for Shoofly. Dazedly collecting their buckets and coats, he herded the two sobbing children to the door.

The dreary supper of cold corn bread and molasses over, the three drooped in silence before the stove, their eyes never raising. Gen'lwade and Queenie alternately snuffled. Shoofly sniffed occasionally—between low moans.

Presently he felt a touch on his knee. Gen'lwade's dim eyes looked up. "'Unc' Shoo,'" he whispered, "will dey—hang— Ma?"

Shoofly pretended to laugh. Of course not! That Lula wasn't hurt bad. Don't worry—they'd just fine Pokey, and turn her loose tomorrow. And he gave Gen'lwade's frail shoulders an affectedly cheerful slap.

During the makeshift breakfast, Shoofly glanced frequently at the ashen faces of the children. Even he himself had forgotten to wash. Last night's tears showed in dark streaks down Gen'lwade's cheeks; and his nose was running. The white binding strings of Queenie's pigtails were hanging loose in utter abandon. Her big shoes were not buttoned.

Giving a deep sigh, Shoofly rose and went to Pokey's room. Breaking the flimsy lock on her trunk, he rummaged till he found a small roll of bills, knotted in an old stocking. He pondered a moment, then carefully counted out $25—$30 for

Continued on Page 15, Column 1.

UNCLE SAM and the HOME-MAKER

FROM its commanding position at the head of Pennsylvania avenue just where America's Appian Way turns past the Treasury is the spacious home of the Department of Commerce, one of the governmental agencies whose activities concern so nearly the welfare of every Amercan home.

For the structure of home life is built upon the progress of commerce in a nation where this element plays so large a part in the life of the people. Agents of the Department of Commerce roam the world around, either to locate new marts for American goods or new treasures with which to enrich the life, the home life of our people from the four corners of the globe.

It is safe to predict that in its lavish new quarters the Department of Commerce will be able to do more than for the American home. Under its protecting arm full value in the form of commodities of proper grade and standards are insured to the people. This department cooperates fully with American business men in this aim. Frequently, suggestions are made by the varous bureaus of the department which lead to improvements in home making devices and articles of the utmost value to the millions of American homemakers who look to it for assistance and guidance in these matters.

Take the china shop of the Bureau of Standards of the department as an example. China is an article used in every home and in this governmental shop porcelain making in all its phases is studied and improved. The American people have better china because of the activities in this China shop. There is no doubt of this.

This is but a sample of the aid given by the Government departments to the American homemaker.

Use this material prepared by kindly Uncle Sam and his experts.

It is yours for the asking. If you want to know more details about it, write to the "Uncle Sam Home Makers Page, Washington Post, Washington, D. C.," and inclose a self-addressed, stamped envelope for your reply.

Keeping Moths Out of Upholstered Furniture

(Bureau of Entomology.)

Furniture upholstered in wool or mohair is attractive, and many people buy it for their homes. Unless proper precautions are taken, however, injury by moths is apt to occur. The bureau believes that there is no reason why woolen covers can not be maintained in good condition indefinitely if certain control measures are used.

The adult insect, or clothes moth, which may be seen flying about at practically any season of the year in heated houses, does not eat the fabrics. It is seeking a good place to lay its eggs, so that when the larva or worm hatches it will have its favorite food right at hand. The larvae eat the fabric on the surface of the furniture and also get under the cover and eat the wool threads that go through to the back.

Many manufacturers now treat fabrics to be used for furniture covers to make them resistant to moth attack. Another precaution taken by the manufacturer is to place a layer of cotton batting between the padding and the cover of the piece of furniture. It is essential that this layer of cotton batting should be continuous, without breaks through which moths can work their way to the under side of the fabric. Fumigation at the warehouse or by the furniture dealer is also used to assure freedom from infestation in the piece when it is delivered to the purchaser.

In buying upholstered furniture, the choice of leather, silk, cotton, linen, or rayon covers eliminates the moth problem from the start. Feather cushions are not immune to moth damage, but are rarely disturbed. If mohair or wool covers are selected, it is well to inquire whether they have been treated with a moth-proofing solution, and how the padding underneath them is protected. Fumigation might also be insisted upon.

After one has received the upholstered piece, it should be brushed and treated with vacuum frequently. Surface feeding by the worms is always the result of lack of care on the part of the housewife. The judicious use of slip covers in the home during warm weather is a help in protecting the furniture from moth attack, but slip covers can also be a source of danger if they are left on for long periods without inspection, since they provide sheltered, darkened places for the larvae to feed. Slip covers should be removed at frequent intervals and the pile thoroughly brushed or otherwise cleaned to dislodge or kill any moths, eggs or larvae that may be present.

If there is any suspicion of moth infestation below the covers, it may be necessary to fumigate the furniture with one of the powerful gases which are poisonous to human beings. In such cases the services of a professional fumigator are advisable. Many household goods storage warehouses and other establishments have fumigating rooms in which this can be done. It is seldom feasible to fumigate furniture in the house with these gases.

However, paradichlorobenzene crystals, properly used, are safe and fairly effective for home treatment if the piece of furniture to be fumigated can be tightly wrapped in blankets for a day or two. Directions for the use of this substance are given in Farmers' Bulletin 1655-F on the control of moths in upholstered furniture. It may be obtained free from the U. S. Department of Agriculture. The bulletin also mentions a number of moth-proofing solutions which can be applied without injury to furniture coverings.

Moth-proofing solutions are necessary after fumigation to prevent reinfestation. They are not very effective when applied by hand, as they may not penetrate the fabric. It is much better to apply them under pressure by means of a spraying machine or power outfit operated by a professional worker, as in the accompanying illustration. This can be done either in a warehouse or in the home.

Making a Permanent Pattern.

(Bureau of Home Economics.)

THE "perfect thirty-six" figure—or that for any other measurement—is occasionally found, but more often, after buying a pattern of any given size, adjustments and changes must be made to suit the individual. A woman may have large hips and slender shoulders, or vice versa; extremely square or extremely sloping shoulders; an especially wide or narrow back; shorter or longer arms than the average; longer or thicker trunk in proportion to other measurements than the standard, or some other odd characteristic.

Changes can often be made on the person, after cutting out a dress and basting it up, or on the paper pattern, to conform to individual deviations in figure. But unless these alterations are transferred to a permanent pattern the fitting must be done over and over again with each new garment that is made. A better plan, suggested by the bureau is to make a foundation or guide or permanent pattern in some inexpensive material like gingham, cambric, or unbleached muslin. A gingham with a large check is especially good for the purpose because the lengthwise and crosswise threads show plainly.

Get a good commercial pattern of your size, plain in design, with normal shoulders, set-in sleeves, high neck line and other standard features. In cutting the material for your permanent pattern make any obvious allowances, such as a longer skirt for a tall woman or longer sleeves. Baste up the foundation pattern and try it on. It has to be fitted as carefully as the dress you expect to make from it. The shoulder seam is first balanced, and then the under-arm seam is adjusted. Fit the bust, hips, armseye, sleeve and mark the desired length for the skirt. The neckline and armholes should be trimmed out until they are exactly right, with a seam allowance uniform with other parts of the garment. Baste in darts where they are needed and, if necessary, slash any section which may need enlarging by having pieces inserted. After the material is cut it is too late to find that the back should have been an inch longer between the neck and the belt, or that a large bust required a longer front section than the pattern provided for. The hem is turned at the right distance from the floor.

While the fitting is being done the hip line and natural waist line should be marked, and the points at which pockets should come if used. In some styles of dress with pleats or insets in the skirt it is desirable to know where the knees come. When the foundation pattern is entirely fitted, sleeves as well as body, it is cut down the center front and center back. The sections are separated, and each is stitched around with contrasting thread—once to show the actual seam line and once, about an eighth of an inch from the edge, to prevent stretching. One-half of the pattern is used for a permanent guide, and the other as a basis for designing. Sometimes the two sides of a person's figure are so unlike it is necessary to save both halves, with careful marking, for the future pattern.

Possessing a guide pattern does not entirely eliminate the use of all ordinary patterns. It enables you to fit the fundamentals of each new garment with a minimum of trouble, but if you want special details of design you will need to get other patterns to provide them. In the present mode of dresses with trimming pieces of unusual shape, a foundation pattern that fits properly in a necessity to work with. In combination with it it is a great boon to have a dress form that reproduces your figure, on which the pattern can be placed for trying the effect of the special shaped pieces with reference to your build.

Making alterations on a foundation pattern of checked gingham.

Fumigating a Closet Protects Wool Clothing.

(Bureau of Entomology.)

IF you have a roomy closet with a tight-fitting and smooth uncracked walls, you can use it for fumigating wool garments before storing them over the summer. Fumigation with carbon disulphid or carbon tetrachlorid will free clothing from any moth infestation that may have occurred before the garments were given attention. If a closet is not needed the clothing, after being fumigated, may be left in it until wanted again. Or the fumigation may be done as an extra precaution and the clothes then wrapped in tight packages or placed in trunks or cedar chests.

A closet prepared for fumigation garments against clothes moths.

The Bureau of Entomology of the United States Department of Agriculture gives the following directions for fumigating a closet:

Since the gas formed by evaporation of either carbon disulphid or carbon tetrachlorid is heavier than air, fumigation is done by placing the liquid in a shallow dish on a shelf of the closet, as shown in the illustration. For a closet 2 by 5 by 7 feet, use about three-fourths of a cup of carbon disulphid or about one and a half cups of carbon tetrachlorid. As soon as the liquid has been poured into the dish shut the door and seal cracks about it with gummed paper, or paste on strips of firm paper, using a flour paste. Sealing the door prevents the gas from escaping rapidly and keeps clothes moths from crawling into the closet by way of the cracks and offsetting the good of the fumigation.

Carbon tetrachlorid has the great advantage over carbon disulphid that its gas is neither explosive nor inflammable, hence there is no risk of fire in its use.

Timely Tested Recipes from The Bureau of Home Economics

Department of Agriculture.

Broccoli.

BROCCOLI has come to be regarded as a sort of aristocratic relative of cauliflower, but in its native habitat—Italy and France—it was more democratic and eaten quite widely. The chief point to watch in cooking it is that it does not become overdone and consequently too soft to lift in whole pieces. The bureau gives the following method of cooking it:

Trim off and discard the leaves and tough lower portion of the stalks of broccoli. Thoroughly wash the remaining center stalks with flower heads attached, and cut lengthwise into strips. Drop into lightly salted boiling water, leave the kettle uncovered and cook for 15 to 25 minutes. As soon as the broccoli is tender, and while the color is still fresh and green, drain, season with salt and pepper to taste and add melted butter or other fat, or serve with hollandaise sauce.

Cabbage Slaw.

Cabbage slaw is one of the most popular ways of serving cabbage in place of a salad. It is, in fact, a salad, with a boiled dressing instead of a mayonnaise. The hot dressing is poured over the finely shredded cabbage, so that it will have an opportunity to blend its flavor thoroughly with the vegetable. The slaw can be served hot or cold, but most people are accustomed to it as "cold" slaw.

Select a hard head of cabbage, cut in quarters and wash thoroughly in cold water. Drain, shred and set aside in a cold place until crisp. Pour hot dressing over the crisp cabbage and stir until well mixed. Serve hot or cold.

One cup chopped celery, or ½ cup of finely shredded green pepper, or 1 cup of thinly sliced tart apple may be added.

Dressing for Cabbage Slaw.

2 eggs
¼ cup water
¼ cup vinegar
2 tablespoons sugar
½ teaspoon salt
¼ teaspoon mustard
1-16 teaspoon celery seed
2 tablespoons butter or other fat

Beat the eggs, add all the ingredients except the fat and cook in a double boiler until thickened. Stir constantly and just before removing from the fire add the fat. Pour over the cabbage while hot. If served as cold slaw, chill after the dressing is added.

Spiced Drinks for Parties.

Spiced cider and spiced grape juice are new to many people and are most acceptable for serving to groups, large or small, meeting in the evening, during the season before ice-cold drinks are preferred. They are made as follows:

1 quart sweet cider
¼ cup sugar
⅛ teaspoon salt
8 pieces stick cinnamon
12 whole cloves
¼ teaspoon powdered allspice

Mix all ingredients and bring to the boiling point and let stand for some hours. Reheat and remove the whole spices before serving.

Five-Minute Cabbage.

Five-minute cabbage gives one, in a hot-cooked vegetable, the crisp texture of cabbage that has been made into slaw. As it is cooked only enough to heat thoroughly, this helps to retain vitamins that makes cabbage an important item especially in the winter menu. The recipe is:

2 cups milk
1½ quarts shredded cabbage
1 cup cream or rich milk
3 tablespoons melted butter or other fat
3 tablespoons flour
Salt
Pepper

Heat the milk and cook the cabbage in it for two minutes. Add the cup of cream or rich milk, the blended fat and flour, and the seasoning, cook rapidly for three or four minutes and stir constantly. The cabbage retains its crispness and is delicate in flavor and color.

Fried Carrots and Apples.

Here's a combination of two good foods that can be found in every country cellar and on any grocer's counter in the country. Yet, when put together they make a tasty dish that seems like something quite new. This is an excellent accompaniment to roast pork or roast beef—in fact, to any meat dish which gains savour by the addition of cooked apples. The bureau enumerates the ingredients needed:

6 medium-sized carrots
6 tart apples
2 tablespoons fat
1 tablespoon sugar
¼ teaspoon salt.

Scrape the carrots and cut them lengthwise into thin slices. Pare the apples or leave the skin on, as preferred, core, and cut into slices about a fourth of an inch thick. Place a single layer of the apples and the carrots in a large skillet with the fat, cover tightly and cook until well browned, turn and brown the other side. Just before the cooking is finished, sprinkle with the sugar and salt. Serve on a hot platter, first a layer of carrots, than a layer of apples, so the two can be lifted together.

Celery Fritters.

Nothing like crisp vegetable fritters as an addition to a plate of cold sliced meat of any sort. The bureau tells how to make celery fritters:

1¾ cups sifted soft-wheat flour
¾ teaspoon salt.
2 teaspoons baking powder
1 egg
1 cup milk
2 cups chopped celery.
1 tablespoon melted fat.

Sift together the flour, salt and baking powder, add the beaten egg, milk, celery and fat. Fry the celery fritters in deep fat, or, if preferred, in a skillet in shallow fat. In either case drop the mixture by spoonfuls into the fat and fry rather slowly. The fritters need time to cook through to the center before the outside becomes too brown. Drain the fritters on absorbent paper and serve hot.

Literary Tidings From London—By William Lyon Phelps

ON a certain day in April, an English newspaper printed the following list of the ten current productions at the theaters which were enjoying the longest runs, with the number of performances.

The Barretts of Wimpole Street	218
It's a Boy	204
Marry the Girl	148
Ever Green	141
To See Ourselves	130
Chelsea Follies	130
Wonder Bar	129
Folly to Be Wise	108
Song of the Drum	98
Tantivy Towers	82

If the intelligence of the people of London were estimated by the character and popularity of their theatrical offerings, I am afraid we could not bow down and worship. "The Barretts of Wimpole Street" is a magnificent play, and it is pleasant to observe that it is one of the few dramas that succeed both in London and in New York. But while I know nothing about the nine other shows mentioned in the above list, their titles sound as if they were especially prepared for imbeciles. Let us hope that they resemble many boys and girls, in being better than the names their parents gave them.

A few weeks ago Sir Johnston Forbes-Robertson, the eminent Shakespearean actor, went on the air, and broadcast an address that was heard on both sides of the ocean. He is quoted in the papers as saying that Shakespeare used prose and poetry respectively in a peculiar manner.

"All the fools, clowns, and servants speak prose only. With the exception of Lear, Henry V and the French King, and six lines spoken by Henry VIII, no king speaks prose. That is rather interesting.

"No queen speaks prose except Lady Macbeth. It is rather a curious thing, speaking of Lady Macbeth, that whenever any of the characters in Shakespeare go mad, they immediately speak prose. Poor Ophelia, when she goes mad, speaks prose. Lady Macbeth, when she goes mad, speaks prose. In 'King Lear' the characters speak prose immediately they go mad, or pretend to go mad, like Edgar in 'King Lear.'"

I do not believe Lady Macbeth ever went mad. She is a somnambulist; she walks and talks in her sleep. But unfortunately for her, her remarks are an accurate revelation of what had happened, quite different from the incoherent nonsense spoken by Ophelia. It is true that her husband asks the nerve specialist if he could not do something for a mind diseased; but a mind diseased is not necessarily a mind insane. Those people in the royal palace who heard what she said, including the doctor who spoke of her being troubled with thick-coming fancies, did not realize that everything she said was exactly to the point.

It was the late Arthur C. Benson, of Magdalene College, Cambridge, who called attention to the fact that in the account of Lady Macbeth's symptoms Shakespeare wrote a line so crude and clumsy that it makes it queer discord. It is the line italicised below:

Canst thou not minister to a mind diseased
Pluck from the memory a rooted sorrow,
Cleanse the stuffed bosom of that perilous stuff—

Mr. Arnold Furst, of New York, who sent me this item from the newspaper about reporting the radio talk, writes:

"The inclosed clipping, if a true report, is interesting. But, no mention of Hamlet! If F. R.'s theory is valid, what about Shakespeare having Hamlet speak in verse? If Shakespeare meant Hamlet to be truly mad, lunatic, would he thus have given him prose lines?"

Mr. Arnold Furst, who is an excellent literary scholar and a keen critic, suggests that according to Forbes-Robertson's theory, Hamlet's verse would indicate that Shakespeare never intended to suggest that Hamlet was mad. To be sure, he talks some prose to Polonius in a way that makes that old fool think he is mad, although somewhat similar nonsense does not deceive the shrewd king.

Of course Forbes-Robertson does not suggest that the reverse is true; the statement that when Shakespearean characters go mad they speak prose, does not imply that whenever they speak prose they are mad! Hamlet's prose speech to the players, in which perhaps we get closer to the personality of Shakespeare than in any other passage in his plays, is the purest sanity.

It is curious that after three hundred years, in which the best scholars and critics in all nations have studied the character of Hamlet, and after many famous nerve specialists have reported on the case, no one can prove whether Hamlet was or was not insane. Some day he was mad; more say he only pretended to be mad; while the late Dr. Furness said he was neither mad nor pretended to be.

I do not believe that Hamlet was mad. But if he were alive today and his mother and stepfather were determined to place him in an insane asylum, I should have grave fears that they might succeed.

It is strange that in the play "Hamlet" there is no physician; probably if King Claudius had really believed in Hamlet's madness, he would have called in a nerve specialist. Shakespeare's doctors are so excellent that he must have had a high opinion of the medical profession. The nerve specialist called in on the case of King Lear gives admirable advice; and the doctor summoned by Macbeth to treat Lady Macbeth is the incarnation of wisdom. Whereas Hamlet is subjected to the scrutiny of two not very intelligent courtiers, Rosencrantz and Guildenstern.

(Copyright, 1931.)

The Married Life of Helen and Warren

By MABEL HERBERT URNER

Creator of the "Helen and Warren" characters.

The Clinging-Vine Climax of Helen's Bologna Venture

"NOW you don't have to get up," Warren banged open the heavy wooden shutters. "Golly, not very cheerful out."

Only a pallid light from the high windows. In the early-morning gloom, this huge monastic room bleakly forbidding. The keep-cool bareness of Italian hotels in summer.

Pushing back the mosquito-net canopy, Helen slipped out of bed.

"What's the idea?" looking up from his shoe-lacing. "Long as you're stayin' the day—why not take it easy?"

"I'll help you get off," folding his pajamas into the suitcase. "Where's your other slipper?"

"Scout around under that couch," he slammed into the bathroom.

Trying to conquer her depression as she packed his scattered belongings. Yet a surge of dismay at the day-alone prospect.

Warren going on to Florence—to breakfast on the train. Leaving her behind for an antiquing tour of Bologna.

Only a few hours here yesterday. Blissful hours exploring together this distinctive old Italian town.

The alluring "Antichita" shops they had passed. But Sunday—all closed.

Her impulsive decision to stay on alone today and take a late afternoon train. But in this gray-morning drabness, her enthusiasm ebbing——

"Stick these in," Warren back with his shaving things. "And get my wallet there—under my pillow."

"Dear, if you should ever forget this!" producing the fat billfold.

"Never have yet," buttoning it into his pocket. "Got in my brushes?"

A wave of sick forlornness as she closed the suitcase. Longing to go with him. A shrinking dread of being left alone.

Why not admit it? Still time. But after all her eager stay-over plans——

Jumping up to help him on with his coat. Clinging wistfully to his arm.

"No time to waste," callously elbowing her away. "Got to make that seven-ten. Where'd you put my brief case?"

Her dejection deepening as she watched him strap the bags. His unemotional briskness. No regret at leaving her here alone!

If only he'd give her the slightest opening——

"Now I'm takin' all the luggage. Nothing on your mind but your toilet case. Hope you can look out for that."

"Dear, I—I was thinking——"

"Here's the time table," unfolding a blue leaflet. "I've marked your train—the 3:45. If I'm not at the station in Florence—taxi right on to the Savoy. Got that straight? Want me to write it down?"

"I can remember that much," always resentful of his you-need-a-diagram attitude.

"Huh, pretty dumb about some things. Sure you've enough money? Well, I'll pay the bill here," taking up the bags, "and tip the porter. Nothing for you to do but make the train."

Heart sinkingly, following him to the door. But still his cheerful unconcern.

"Now don't forget, Kitten," an automatic kiss. "Allow plenty of time to get your ticket. And take first class—not so crowded."

An echoing bang, and he was gone!

Wretchedly Helen crossed to the window. Staring down at the Via Ugo Bassi.

Already a going-to-work stir. Trudging Bolognese with baskets and bundles. Primitive market carts, bicycles, a clanging tram——

Trying to recapture yesterday's glamour. But unable to shake off an illogical sense of abandonment.

Absurd to feel this way. Often separated until dinner—and really enjoying her all-alone explorations.

But she wouldn't today! Much rather go on to Florence. Even if Warren was busy—a sense of companionship from being in the same city.

Her obsession growing as she finished dressing.

She wouldn't stay! Forget her pride—his scoffing——

Avidly seizing her wrist-watch from the dressing table. Ten of seven—and the train left at ten after! Still a chance——

Frantically thrusting her silk robe and nightdress into the fitted case.

For once neglecting the anything-left wardrobe and drawer inspection. Not even stopping to powder her nose!

Her hat crushed on, she seized the bag and darted out.

Racing along the bare brick-paved corridor. Almost tumbling over a mop-bristled pail on the steps.

In the deserted lobby, a bandana-coifed woman scrubbing the terracotta floor. An acrid odor of soapy water.

"Oh, will you call me a taxi?" dashing over to the porter's desk. "Right away? Hurry, please!"

His confused hesitance. The signor had said she was staying——

"No, no, quick!" excitedly, "I want to make that train!"

The porter prodded into action. A minute later, Helen ensconced in a cab.

At her urgent pantomime, the driver speeding recklessly.

Past the Neptune-fountained square with its medieval palaces. A glimpse of the two grim leaning towers, and swerving into the busy Via Indipendenza.

A long avenue arcaded on both sides. The distinctive colonnades of Bologna.

Between the whizzing columns, glimpses of shop windows. Yet not even a pang for missed antique possibilities.

Only five more minutes! But the Italian trains rarely on time.

Almost colliding with a cart of yellow squashes, they whirled into a large piazza. The station!

Paying the driver with extravagant haste. Rushing past the vociferous porters, and into the vaulted dinginess of the waiting room.

A foreign railroad station always confusing. And so dependent on Warren for all travel details——

Over one of the ticket windows, a familiar "Firenze"—Florence.

A few people before her in the slow-moving line.

Six minutes past 7 by the smoke-grimed clock. Even as she looked, the long hand jerked forward. Only three more minutes!

Tensely impatient, scanning the typical early-train crowd.

Middle-aged men with brief cases. A few shabby shawled women with bulky bundles. Two black-robed nuns.

Pacing before the entrance, the inevitable pair of carabinieri. Aloofly dignified in their black uniforms and Napoleonic hats.

Now ten after 7—and still one man ahead of her!

At last at the window. Sweeping up her change and the bit of cardboard, she flew out to the "Firenze" track.

Yes, the train still there. But as she scurried down the platform, an ominous snort. Pulling out!

"Oh, wait—wait!" desperately waving her free hand.

A guard at the end. With a torrent of scolding Italian, he swung her up.

"Oh, thank you!" breathlessly, when he closed the door behind her. "Grazie!"

His voluble disapproval dispelled by the few lire slipped into his hand.

Now to find Warren! Would he be first or second class?

As she started her through-the-train search, wondering about his reaction. Disgusted, probably. She couldn't even spend a day without hanging onto him.

But she didn't care! Now almost glorying in her abject dependence. The joyous relief of being with him!

Eagerly peering into every compartment. The taupe-upholstered second class, and the first with linen head-rests on the red plush seats.

Business men intent on papers. A few sleek officers. Early-rising tourists with labeled baggage on the racks above.

All along the corridor, stout passengers at the windows blocking the narrow way. Helen slimly edging past.

Compartment after compartment. But no sign of Warren! And almost at the end of the long train.

If he weren't on this! If he'd taken another—or stayed on in Bologna——

No, no, sudden changes of plan her temperament—not his. Always his stick-to-schedule dependability.

In the wagon ahead, the gleam of mirrors and polished wood. The dining car!

Of course, already breakfasting! Expectantly swinging through the glass door.

Yes, at that small table—a familiar gray-tweed back.

In flushed anticipation of his sarcastic outburst, she ventured down the aisle.

Without a word, slipping into the seat opposite.

Casually Warren glanced up from his menu absorption.

A moment's incredulous silence. Then an explosive.

"What the devil! Thought I left you in Bologna?"

"Oh, dear, I—I just didn't want to stay without you!" tremulously.

"Got cold feet, eh?" his nonchalance swiftly restored. How the dickens did you make this train? Must've done some hustling."

"I got on just as it was pulling out," twisting her unworn gloves. Oh, I suppose you think——"

"Huh, no difference to me. But you were so keen to clean up the junk shops. No more independence than a jellyfish. Jove, lamp that view!"

The sun dispersing the leaden clouds now. Sparkling a waterfall tumbling from a rocky height.

"Oh, this'll be a wonderful trip!" glowingly. "Mountains all the way to Florence. Quick, that old castle up there!"

"Never mind the rubbering now. These ripe figs beat any scenery," as the waiter brought a leaf-lined plate of the purple fruit.

Relaxing in beatific content, Helen plied her neglected powder puff. Sensing the relief under his gustatory concentration.

"Isn't this better than breakfasting alone? Dear, you would rather have me with you, wouldn't you?" emotionally. "Say you would!"

"If I didn't, you'd be parked at home," deftly peeling a slippery fig. "Now it's a long wait till lunch. Let's cut loose on some real food; no continental breakfast. How about cereal and bacon and eggs? You must've worked up an appetite—way you sprinted on my trail!"

(Copyright, 1931.)

An Attic Salt-Shaker :-: By ORTON TEWSON

IMAGINE hailstones "as large as grapefruit!" Yet many such stones were found during a storm at Potter, Nebr., on July 6, 1928, and one which was measured, weighed and photographed, was found to be 17 inches in circumference and to weigh one and a half pounds, says Charles Fitzhugh Talman, of the United States Weather Bureau—in his book about the weather, "The Realm of the Air."

That hailstone is believed to hold the record for size in the United States.

* * * * *

Then did you know that snow is not always white in color? That red, yellow, green and blue varieties have been encountered in various parts of the world? Red snow, for instance, is not uncommon in the polar regions, and has often been reported from the Alps, according to Mr. Talman. A natural-color photograph showing red snow reproduced some years ago in the National Geographic Magazine" came from the west coast of Greenland, where in 1819, Sir John Ross discovered the famous Crimson Cliffs, the dark-red snow of which lay to a depth of a foot, with white snow beneath.

* * * *

Specimens of the melted red snow that Sir John Ross brought home with him were found to owe their color to a minute organism.

"It is now known, however, that several minute forms of life besides this one," adds Mr. Talman, "are capable of coloring snow, and the color is not always red."

* * * *

Not long after Oscar Wilde was released from Reading jail, his old friend Will Rothenstein—now Sir William Rothenstein, noted artist—went over to Dieppe where Oscar was staying at a hotel under an assumed name, to see him.

"He seemed to have lost none of his old wit and gaiety," reminisces Rothenstein (in "Men and Memories.") "He told me how, although talking was strictly forbidden, one of his warders would exchange a remark with him now and then. He had a great respect for Oscar as a literary man, and he did not intend to miss such a chance of improving himself."

The warder asked Oscar his opinion of various writers, one being Marie Corelli.

"Excuse me, sir," he said, "but Marie Corelli, would she be considered a great writer, sir?"

"This was more than I could stand," confided Wilde to Rothenstein, "and putting my hand on his shoulder I said: 'Now don't think I've anything against her moral character, but from the way she writes she ought to be here.'"

"You say so, sir, you say so?" said the warder, surprised, but respectful.

Was ever so grim a jest made in so strange a situation? asks Rothenstein.

* * * *

Another of Sir William Rothenstein's stories about Oscar Wilde has to do with Theodore Watts-Dunton. Swinburne's companion at the Pines, Putney. Watts-Dunton, a lawyer by profession, had a great reputation as a literary critic and as an authority on poetry.

"I have suddenly realized," Oscar remarked one day, "why Watts is an authority on the sonnet,: the sonnet of course is made of six and eight."

"Six and eight," besides being the number of lines in a sonnet, is also the fixed fee (six shillings and eightpence—$1.60) for a lawyer's letter.

* * * *

An amusing account of her interview with King Albert of Belgium in the early days of the World War is given by Mary Roberts Rinehart (in her reminiscences "My Story.") She was escorted to the villa where the king was staying, by a Belgian general who had a heavy cold.

"You will dot," he instructed her, "speak before his bapesty has spoked. Dor sit down before he so requests. Also it is custobary dot to approach hib too closely."

By the way, it was a frightfully stormy day and the poor general had to retire to the open courtyard during the interview.

* * *

The audience opened with the king saying:

"Mme. Rinehart?"

They shook hands. Then followed a complete silence.

"You know, sire, you are supposed to speak first," spoke up Mrs. Rinehart, alarmed at the sound of her own voice.

"Oh, am I?" he said, and smiled. "Well, then, suppose we sit down."

"Now I had been told to sit only when he did and to rise in the same manner," she chuckles. "But here he was, holding out a chair. I cast a despairing glance outside at my mentor (visible through a window), whose military cape was blowing over his head, and sat down."

* * * *

During the interview the king rose.

"I rose also, and we stood on the hearth rug amiably talking," Mrs. Rinehart says. "Suddenly I looked out and saw the general, and that other piece of information flashed into my mind. I backed off to a distance of 6 feet, and the king regarded me in stunned amazement.

"'I was told not to stand nearer than 6 feet, sire.'

"Then, for the first time, he laughed, heartily and long," she adds.

* * * *

A little later Mrs. Rinehart also had an interview with Queen Mary in London.

"I was astonished to find her very handsome," she says. "Her coloring was soft and beautiful, her eyes quite lovely * * * Also she has a sense of humor. Not only did she laugh at the story of King Albert; at one time during the interview she turned to a table beside her, piled high with knitted things, and picked up a pair of slippers.

"'What enormous slippers!' she said. 'I have never seen such slippers!'

* * * * *

"She turned them about, and they were enormous; they were Goliaths of slippers. Then she slid her own feet into them, and essayed to walk in them. She was laughing, I was laughing, so was the lady-in-waiting," reminisces Mrs. Rinehart.

A real Cinderella.

* * * *

Speaking of slippers reminds me of a story about Mark Twain told by an old-time newspaper man, William A. Croffut (in "An American Procession"). One time when staying in Bermuda Mark was the victim of several practical jokes perpetrated by a member of his party named Buckley. So one day he went down town and bought half a dozen pairs of india-rubber shoes; then he went to a giant india-rubber tree and hired a boy to hang the goloshes around on convenient limbs.

* * * * *

Presently, at the hotel, Mark called to his tormentor:

"Say, Buckley! Let's go and see if the india-rubber shoes are ripe."

Buckley smiled, and asked the humorist what he was talking about.

"Why," said Mark, "nothing, but I hear that these curious trees do actually bear a crop of india-rubber shoes and they are generally harvested this month."

Of course everybody laughed, but Mark bet Buckley "a jam-up champagne supper for our whole party that if we walk down to the nearest tree we shall find a crop of india-rubber shoes fit to pick."

* * * *

The bet was taken and off they all started. Arriving at the tree, Buckley called out:

"Where are they, Mark!"

Whereupon Mark carelessly glanced up; he carefully inspected the vast green canopy overhead, moving this way and that, so that no strange fruit might escape his eye; then he shouted in unfeigned astonishment:

"Great Scott! Gone! Some d—d— d— infernal thief has got away with 'em all!"

Alas! So indeed it was. They had vanished. Some local laborer had harvested. And the dinner was on Mark.

* * * *

Story-telling is one of the charms of the Irish people, declares H. V. Morton (in his delightful book "In Search of Ireland"). On the edge of Lough Leane rises the ivy-colored keep of Ross Castle. The boatman will tell you in ancient times, when the O'Donoghue owned all this country, he made his exit from the world from the ramparts of Ross Castle.

* * * *

He dived into the lake and disappeared, entering that Land of Eternal Youth which, as every one knows, lies beneath Killarney.

"And when the boatmen reach the age of 60," explains the boatman with his eye on the American girl, "we push them in the lake, and, bedad, they come back to us at the age of 18! Mike, here, came back last week * * *"

"Well now, you don't say?" laughs the American girl. "If that isn't too cute * * *"

* * * *

Mr. Morton recalls his first impression of Ireland time and time again. As he disembarked the custom officers handed him a list and asked if he had anything to declare. There was something apologetic about him as he asked Morton to open a bag. He went through it with an air which suggested that to do so was a deplorable breach of good manners. The man next in line had among his bags a leather silk-hat box.

"And what might that be?" asked the customs official, pointing to the box.

"A silk hat. I am going to a funeral," replied the passenger.

"Och—God help ye!" replied the official, and at once marked every piece of this man's baggage with chalk.

* * * *

In the days before William of Germany and Alfonso of Spain had lost their thrones, Alfonso often played upon the emperor one of those practical jokes in which he delighted, says Evelyn Graham (in "The Life Story of King Alfonso XIII"). The kaiser had given an order that under no circumstances was any hired vehicle to be admitted within the palace gates. Amused at this order Alfonso, whenever he was in Berlin would hire a cab, always the most dilapidated one he could find and be driven to the palace.

* * * *

The sentry, of course, would refuse him admittance, and the following dialogue would take place:

"You can not enter, it is the command of his imperial majesty."

"But I am going to see the emperor, and he will make an exception in my favor."

"Who are you, then?"

"I am the King of Spain."

Whereupon, proof of the visitor's identity having been forthcoming, the sentry allowed him to pass, and the battered and weather-stained vehicle duly crawled up to the imperial door.

(Copyright, 1931.)

The Latest Books Reviewed

By ELISABETH E. POE.

NOW that Gen. Pershing and Marshal Foch have added their memoirs of the World War to the growing collection of first-hand impressions from the foremost figures in the conflict the recollections of the exile of Doorn are awaited with more than usual interest.

Several times it has been hinted that such a volume might be forth coming from the former Kaiser Wilhelm, and it is known that he has been busy writing busily at something for several years. However, this literary activity may be concerned only with the writing of a commentary on some Biblical author for there is no gainsaying the fact that the former kaiser is one of the world's foremost authorities on the Bible.

The literary pulse of Latin America is beating stronger and stronger with the progress of this portion of the world despite the obstacles of revolutions and tropical lethargy. Much of this revival of literature in the countries south of us, of course, is concerned with the twentieth century "rediscovery of Spain and Spanish literature." The same keen interest in Spanish literature is to be found in Paris, it is understood and many translations of Spanish works adorn the shelves of French book marts.

A better time is coming for bookmen anyway. For readers have learned not to read only books on subjects which are of particular interest to them, but to broaden their reading so as to include in it books which their friends have recommended as well.

Today readers go into the book shops and ask, "Is there anything interesting on hand?" and by that they mean what is called "human interest." This change is natural enough in an age which moves rapidly in books as in other things, but its bearings on literature are worth noting.

NEW YORK IS EVERYBODY'S TOWN. By Helen Josephy and Mary Margaret McBride. (G. P. Putnam's Sons, New York.)

How to see and know and enjoy little old New York is told in a most entertaining way in this book. One of the salient features of this book is the fact that it reveals to the in-towner as well as the out-of-towner possibilities in the great metropolis for fun and serious pursuits. It brings out, as few books on New York have done, the thought that there is a real niche and place for everybody in the great city, and also that it is warm and pulsing with life and friendliness if you just know where to look for these things.

Where to shop and where to dine and what to see is brought out most clearly in the pages of this book.

ON CONTRACT. By Millie Bruhl Frederick. (The Stratford Co., Boston, Mass.)

This is the story of a girl who had money and position and yet was a failure as debutante. Helen was pretty, but the girls with less money and position, and sometimes not as much looks, walked away with the honors.

So it came to the meeting of Capt. Qualmsby, who rather liked Helen in spite of the fact that she was usually engaged in some learned research occupation with her father. But Capt. Qualmsby's chief interest in the young girl was her father's bank account and so they became engaged. But Helen found out that he cared little for her outside of her money and so broke the engagement.

Then came the contract, for Qualmsby returns afterward a rich man and still in love with a flirt. To avoid marriage to the flirt, he asks Helen to become his wife, as her lot would be happier as a married woman and he would be safer from the siren he wished to avoid. So they enter into a contract marriage. Anyway, Helen secretly loves her husband and the contract becomes to her not merely a business arrangement, but one of trial and tribulation. That is, until Qualmsby finds that Helen is really the woman of his dreams, and they were happy forever after.

This book is a very good reflection of the great modern world of today and a clear enunciation of the things which, after all, only prove worth while. It is a well-written book and the reader will never put it aside.

JAMES FENNIMORE COOPER. By Henry Walcott Boynton. (The Century Co., New York.)

This is not a treatise on the novels of Cooper, but rather the man himself and the traits and character and environments of his life which made it possible for him to pen his thoughts. The book is made extremely valuable because the author has had access through the kindness of Cooper's grandson, James Fennimore Cooper, of much original material in the possession of the Cooper family.

The book goes still further than the splendid full length portrait of the great writer, for it places him against the background of his time with vivid glimpses and pen pictures of America and Europe of his day.

There is no doubt of the genius of the man about which Mr. Boynton writes.

JIMGRIM. By Talbot Mundy. (The Century Co., New York.)

Those who like their adventure stories with a real thread of mystery in them will welcome the opportunity to read this book. The scene of action shifts in fast following incidents from Marseilles to Egypt to India, to the Himalayas and finally to northern Tibet. There are international intrigues that engage the attention and the trail of infernal machines the like of which the world has never seen. There is a manhunter trailing his dangerous prey through the secret places of the East.

Through the hidden cellars of Cairo, secret tombs in the great Pyramids, black dens of Indian cities to a well guarded valley in the Himalayas Jimgrim leads the chase.

MANY THOUSANDS GONE. By John Peale Bishop. (Charles Scribner's Sons, New York.)

This book contains a series of five long stories, all of the South, which the author writes of so well.

The belles and beaux of the South are written into these entertaining stories against a background entirely changed by the Civil War. The drama of their lives and the drama of their changed way of living is written with a pen attuned to his subject.

No one but one brought up in the traditions of the South could portray its people and its emotions, its failures and successes, as this master Southern writer has.

Here is the real South in the grip of war, and the South affected by the war.

THE RECOVERY OF MYSELF, by Marian King. (Yale University Press, New Haven.)

With utter frankness comparable to that of De Quincey in his "Confessions of An Opium Eater," Miss King tells of her experiences in the grip of a habit-forming drug and her heroic struggle upward into mental and physical health again and her conquest of the habit.

Dr. Adolf Meyer, professor of psychiatry in Johns Hopkins University, in his preface describes the enlightened treatment of such victims of this drug, sold all too casually in drug stores, in large or small quantities in modern hospitals, for the mentally ill. Dr. Meyer commends the book for its "example of frankness and directness. Here will be the record, and she will share it with many others who will more and more be relieved from the habit of making a secret of mental illness."

How the human mind can maintain its supremacy over matter even under dire circumstances as are pictured by this young woman in her absorbing story of her own experiences is reassuring for all who come into contact with this increasing problem of modern civilization. For the stress, the strain and the speed of twentieth-century living lead in themselves to mental affliction, especially when such insidious habit-forming drugs as veronal appear in the equation. Yet the native intelligence of this author came to her rescue, one suspects, even more than the skillful treatment her parents secured for her.

The book has received much attention from scientific sources already and it is likely to become a classic in this particular line. It is written in a readable, entertaining way which should commend it to the layman as well as the mental expert. Judging from the text the author was as much interested in her symptoms and reactions as the doctors and scientists who were studying her case. Best of all, she kept a record of them from her point of view and it is from this material that the present book has been written.

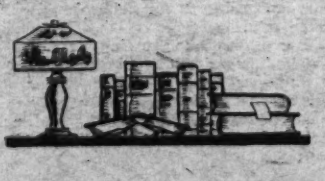

"SHOOFLY" - - - By PERNET PATTERSON

Continued from Page 11.

the fine and $4.50 for costs, he reckoned.

Cautioning Queenie not to leave the house with the fire going, he drearily shuffled out of the back gate, on the way to court.

The courtroom was packed with sweating black bodies. Crowding, eager-eyed Negroes jammed even the big doors. Shoofly had almost to fight his way to the front. Standing on his toes, he could barely see the heads of the prisoners through the bars of the bull pen. Once he thought he glimpsed the drawn face of Pokey.

The docket was heavy; there had been much fighting for midweek. Old Judge Whitfield was even more irascible than usual. Those confounded factory niggers needed something to jar them back into a respect for the law—besides, he was going to the country shooting at 1 o'clock.

Shoofly's eyes became haggard as he listened to the petulant voice falling inexorably: "Thirty days * * * Sixty days * * * Grand jury * * *" His uneasiness grew into desperate fear. Spasmodically his moist hand clutched the crumpled wad of bills. Sweat trickled down his face unheeded. When the big officer led Pokey inside the rail, Shoofly was seized with a shivering. He would scarcely have recognized the disheveled, drooping figure as his neat, proud Pokey.

Dazedly he saw Lula, with her head bandaged and face swollen, half supported in front of the bench by Mamie Lee, her friend.

As through a closed door, the judge's voice came dimly to him. Before he thought the case hardly begun, there suddenly struck his ear, like the sharp clang of a bell: "Thirty days! Next case! Move along, sergeant!"

Were his eyes fooling him? They were leading Pokey back? His throat seemed to close. With a moaning cry he sprang to Pokey's side, but the big guard's elbow sent him reeling into the crowd. When he collected himself, Pokey was gone.

Shoofly's world had suddenly grown unutterably cold and gray. The atmosphere of the unkept house chilled him. The scrappy meals, the tousled beds, and the piles of dirty dishes clouded him with black memories. Pokey's room made him shiver—it felt like a room of death. The bleak, tiptoeing attitude of the children reminded him of a death house, too. And he thought of Pokey almost as dead—his clean, spruce Pokey in that filthy jail. He was glad in the mornings to get out into the chill December air.

Saturday afternoon, on their way home, Shoofly bought Gen'lwade a new jew's-harp and Queenie a ten-cent finger ring. For himself he purchased a guitar string and a packet of cheroots. Then, hesitating, he invested another dime in a bag of peppermint drops. The sun did seem brighter as they trudged homeward.

When they entered the back gate they were surprised to see smoke coming from the chimney. On the narrow back porch were a yellow suitcase and a guitar. Shoofly halted, rigid as if frozen. The children's eyes opened wide. Slowly Shoofly cracked the door, but a woman's cold voice admonished: "Stay outta here, nigger! Yo' junk is on de po'ch." Then, more kindly: "Come in, chillun! I see yo' ma today. I gwina take keer yo'll twell she gits out."

None of the three figures at the door had moved. Shoofly gazed at the woman as if she had spoken in a foreign language. "But—Pokey ain' say—" his dry lips began.

"Dat's des' what she do say." And, pulling in the children, she slammed the door in Shoofly's face.

Through Black Monday, across the table from the children's new guardian, who had usurped his stool, Shoofly stemmed like one ridden by fever. Dimly he thought in hopeless circles, but he did know he never wanted to see Lula again. She was the cause of all his trouble—Pokey's trouble. The world of Richmond was growing too full of complications, too black. He couldn't stand it. He'd leave—go home. That was it—home. He'd work—save every cent. But that Lula? She'd be back soon! Suddenly he remembered the small stemming room on the floor below, where the Western tobacco was handled. He'd transfer to down there!

Shoofly's days in the strange room were in most part hazy ones. But with the coming of Thursday, when the roll of the old spirituals drifted down to him, his thoughts quickened. How he would like to lie back on that "Rock my soul in the bosom of Abraham!" Inwardly he carried the long minors for them. Lawd, how that room could sing! The little room tried to sing, too, but they only irritated Shoofly.

He wondered if his voice was missed upstairs. And Pokey's. Lawd, what a note she could carry, and when she got back he'd be gone! Lawd! Lawd! How life did jam him!

Bowed dejectedly over his bench after dinner, bleak-eyed, unseeing, Shoofly was aroused by an excited little voice, "'Unc' Shoo'!"

He started up. "Dat you, Gen'l? How you, son?"

"Sh-h-h," the boy cautioned. Standing on tiptoe he whispered in Shoofly's ear, "She back!"

Shoofly started as if struck. Grabbing the thin shoulders he looked unbelievingly into the boy's face. "Not—Pokey?" he gasped.

Gen'lwade nodded vigorously and panted, "Cap'n Nat wen' down—see de jedge—got 'er out." Then his whisper broke into a high falsetto, "An' dat Lula—done lef'!"

Breathlessly Shoofly ventured, "Did Pokey ax—about me?"

The bullet head shook negatively, the white eyes wavered. "Don' tell I been here," he cautioned, and bolted for the door.

Shoofly stared hungrily after him, his mouth open, excitement blazing from his eyes.

In vain did Shoofly hang about the big room and pass obtrusively up and down the aisles. To no avail did he try to catch Pokey's eye—just one glance. Like a blind woman she looked through him. Once he waited by the yard gate and ventured a smiling "Good evenin'!" as she passed out with the children, but only their young voices responded. Despite cold rebuffs, however, the new spark burned strong within him. All women had their breaking point—just bend them long enough. Anyway, Petersburg was now a place very, very far away.

But, as the days climbed fast toward Christmas, Shoofly grew desperate. Messages sent through friendly women, through the children, brought no answer. He spent all his savings on a new shirt and hat and necktie, and had his suit pressed—even invested in a bottle of scented hair oil. Once he got close enough for her to smell the scent when he took off his hat to her. The children sniffed delightfully; but Pokey was not only blind—she had lost all sense of smell.

Sitting alone one night in the dim, greasy Elite Restaurant, absent-mindedly strumming his guitar, Shoofly awoke to an argument between the proprietors and a country Nigger. No indeed! Two dollars was more than any possum in the world was worth—she didn't care if it was three days to Christmas.

Suddenly Shoofly's eyes shone with a peculiar, intense light. He half-started from his chair, paused; then edged closer to the countryman.

The woman offered a dollar—no more. With a haughty sniff, the man started for the door, but Shoofly arrested him with a touch. Beckoning, he led the way to the table where the guitar lay.

After ten minutes of gesticulation and low-voiced, impassioned eulogy of the instrument, Shoofly, at a nod from the man, suddenly grabbed the bag; and the man slung the guitar cord over his shoulder and went thrumming out. Shoofly stood poised as if about to call him back. Then he wet his parted lips, and with a deep sigh sank into the chair.

The following forenoon Shoofly strolled carelessly down the big room. Finally catching Gen'lwade's eye, he made a stealthy signal. Puzzled, the little boy followed him. From the depths of a dark closet in a storage room Shoofly dragged forth a ladened sack, and whispered long and earnestly to the boy. Gen'lwade's eyes opened wider and wider. Goggles came from his throat. Feverishly he reached for the bag, and, bent under its weight, staggered upstairs.

Shoofly's stool became a griddle that grew hotter and hotter. At dinner he hurriedly swallowed his corn bread and dashed back to the bench. Fidgeting, his eyes on the door, he sat and waited. But no word came. Subconsciously he saw Cap'n Nat put his newspaper aside, preparatory to the whistle. Shaking his head in despair, Shoofly slumped dejectedly and buried his face in his hands.

Suddenly he was startled by a frenzied clutch at his arm. Wheeling, he looked into the excited eyes of Gen'lwade. The boy was hysterically half-dancing, his black face aglow.

"Ma say—come supper!" he gasped. "She gone—cook possum!"

For a short moment Shoofly sat rigid; then with a whoop he sprang up and, smothering Gen'lwade against him, whirled the little darky in a jumping dance.

"Wait! Wait! Unc' Shoo'!" the muffled voice protested. "Fa' I fo'git: She say—de law-paper—hit still waitin'!"

The whistle blew. Gen'lwade broke frantically away and skipped for the door.

Shoofly sank to his seat. Lawdy, Lawdy, Lawdy! 'At ol' lawpaper? What was one ol' paper? Besides, what white man's paper could keep a Nigger's foot from the road—if the foot itched bad enough?

Before the stemmers in the little room had got well settled, a clear ecstatic tenor lifted, and the benches swung in joyously:

"Sinnah at de river, river mighty wide.
But you gotta cross dat river
To git on de other si-ede.
Ah, done got over, done got over,
Done got over, done got over,
Done got over at las'."

(Copyright, 1931.)

Anne Royall, Early Woman Publicist

Continued from Page 4.

proof. He looks as if he sat upon a rock all his life and lived on crabapples. The other sweet morsel of a judge, who looks as though he is always sitting for his portrait, has a face that resembles a country road after the passage of a troop of hogs."

She described a number of the witnesses, senators and other officials as "walking sticks" and "another walking stick." Mr. S—— was a "good-natured simpleton. His very countenance was a talisman to mirth."

"Mr. F——," she wrote again in her story of the trial, "is another walking stick. His hair is macaroni, his arms 5 feet extended, his face a sickly pale and his nose hooked between two gray goggled eyes."

As a parting shot she advised the marshal after the jury gave its verdict to have twelve Tom cats instead of twelve Bladensburg men the next time she was tried.

Anne continued to hector in the interest of truth officials, clergy and all anti-Masonic agencies. She believed in the divinity of God, public schools, free speech, punishment of corruption and justice to the Indians.

In the last number of the Huntress, issued a few days before she died, she wrote the following in an editorial, July 2, 1854:

"We trust to heaven for these things. First, that members may give us means to pay for this paper, perhaps 3 or 4 cents a member. A few of them are behind in their subscriptions. Our printer is a poor man. We have only 31 cents in the world, and for the first time since we resided in this city—31 years—we were unable to pay our last month's rent—$6. Had not our landlord been one of the best of men, we should have been 'stript' by this time. But we shall get that from out humble friends.

"Second, we pray that Washington may escape the dreadful scourge, the cholera.

"Our third prayer is that the union of these States may be eternal." So with this high note of patriotism in her last printed words Anne Royall, long past the Biblical three score and ten, said good-bye to friends and enemies in life.

The records of the first 40 years of Washington society have been written in a most graceful and pleasing manner in the National Intelligencer by the wife of the owner, Margaret Bayard Smith, or Mrs. Samuel Harrison Smith, and in the collection of rarely interesting letters written by her of the happenings of Washington's social and political world from the viewpoint of a newspaper woman. While Mrs. Smith is recorded simply as the wife of the editor, and in two or three old records as society editor of the Intelligencer, she had a real part in deciding the policy of the paper and in writing the news stories and editorials.

For 40 years Mrs. Smith had the opportunity to see the inside of all political and social questions, for the house in which they lived in Washington was a rendezvous for the most distinguished men and women who came to Washington or who lived here. Margaret Bayard was only 22 years old when she began her writing career. In the old copies of Godey's Lady's Book can be found many of her breezy and entertaining stories under the caption of "Domestic Sketches," especially accounts of inaugurations.

Another 40 years of the history of Washington also marks an epoch in the career of women as newspaper reporters, in "The Olivia Letters," which have preserved for posterity the lives of men and women and the rise and fall of political parties and the passing events viewed by Emily Edson Briggs, for 40 years a newspaper woman in Washington.

From the White House Emily Briggs sought news and got it and from the chambers of the House of Representatives and Senate and got it. Real news, interviews and statements and new lights on great national and international interests. She did not belong to the press gallery, nor did she belong to any White House Association of Correspondents, but she passed about and garnered her information and wrote and had it published in the local papers and in other papers.

In her heyday, during the War of the Secession, and in the great period of Reconstruction afterwards, through administrations of Johnson and Grant and Arthur, "Olivia" covered Washington from boudoir to Senate chamber, and White House ante room. She wrote of campaigns and of international issues and has given one of the clearest pictures of the trial of Guiteau, the assassin of Garfield. Politics and human interest and a pen sharpened to help humanity and the progress of the world places this newspaper woman in the Hall of Fame of achieving American women. Mrs. Briggs had contemporaries in the field who knew news when they saw and how to write it, too.

But the era of newspaper women as a mass portion of the great newspaper fraternity of Washington has been at its zenith in the last quarter of a century. If there was prejudice against women as news gatherers on the same plane as men news gatherers before that time, it had all disappeared by 20 years or more ago, when some of the women who are still writing news or have editorial or special writing newspaper jobs, were among the reporters from most of the old line newspapers in the National Capital and the bureaus of out-of-town newspapers and news associations.

The era of the "sob sister" of twenty years or more ago gave to the newspaper women a most important part on newspapers, for the human interest end of every big story was sure to come to them, and the group of women working on Washington newspapers were given many laurels for signed stories.

One of the pioneer newspaper women was Miss Kate Thomas, who worked in the Washington bureau of a New York newspaper.

One of the outstanding figures in the newspaper history of Washington was Miss Daisy Joyce, who worked on the Washington Times, even before it was a Munsey paper, and who kept her men contemporaries constantly looking to their laurels. Miss Joyce, a redhead, vivacious, handsome girl, went after a story and always got it. She worked on the "street," which in news parlance of that day, and this means daily newsroom work for eleven years, and nearly a score of years ago became the wife of Jackson S. Elliott, of the Associated Press.

Among the well-known "sob sisters" who gave a human-interest slant to every interview and every piece of political or social news, were Ada Patterson and Viola Rodgers, who also wrote history from a newspaper woman's point of view.

In this group of newspaper women was Ruth Hale, who once covered news for The Washington Post, and is now the wife of Heyward Broun.

Of the many women who have passed through the city rooms of Washington papers and bureaus and news services making as good as the men and graduating to other cities or other fields of endeavor, including matrimony, there are many stories told.

One bright-eyed girl, who worked on the city staff of one of the newspapers at the time of the Wilson administration, scored a "beat" because she had not been properly instructed in the red tape of the occasion. She was new to Washington, but could write a good story. Anyway, she had a ticket for the inaugural stand in front of the White House, and was as busy as a bee gathering her news and her facts. When luncheon time came the parade was suspended while the President and his family, cousins and special friends went to luncheon in the White House. When there was an official exodus to the temporary walk built from the stand to the White House, the newspaper woman, not invited at all, went too, walking with two of the "cousins," with whom she had been talking. They asked her name, and she, thinking that the invitation to the stand, meant an invitation to luncheon, gave it, and was soon introduced about, every one thinking she was one of the "cousins." So she had the story but a wise editor deleted the fact that she had been an uninvited, but not a conscious gate crasher at a very limited White House party.

Where Anne Royall Rests

BENEATH a simple stone in the Congressional Cemetery lies the body of Anne Royall and her epitaph well tells her life story. It reads:

Anne Royall
Pioneer Woman Publicist—
1769-1854
"I pray that the union of these States may be eternal."
Erected in appreciative recognition by a few men from Philadelphia and Washington, May 12, 1911.

Washington has never known a more vigorous woman publicist than this pioneer of the press. She had one test for news, "Is it true?" and if the answer was "Yes" she printed it regardless of where the barbs of her arrows found lodgement or who squirmed because of the telling. Even the threat of the "Ducking Stool," which she once faced in court could neither daunt her nor turn the ink on that quill pen of hers pale. She stood accused of being a "common scold," and was fined $10 and placed under a $200 bond to keep the peace, her surety being no less a person than John Eaton, the Secretary of War.

Anne Royall's journalistic ventures consisted of Paul Pry's Journal, issued from December 3, 1831, to November 19, 1836, and the Huntress from December 2, 1836, up to the time of the publisher's death in 1854.

DUMM and DUMMER

On Royalty's Troubles—They Can't Understand Spain's Failure to Appreciate Alfonso's Good Points, and Advise Arranging to Keep Him On Pay Roll for His Advertising Value.

By H. I. Phillips.

"ABOUT the most uncertain job I can think of holding these days is that of being a royal monarch," mused Senator Dumm as he sat on a park bench reading a paper that had been thrown away by the previous occupant. "Every time you turn around these days you read where some king has been chased down Main street by a lot of hysterical citizens shouting 'Scram!' at the top of their lungs."

"Uneasy lies the head that wears a crown," sighed Representative Dummer.

"Uneasy is no name for it," declared the Senator. "The royal personage of today is jumpier than a theater musician in the presence of an agent for synchronized pictures. His future is at least 35 degrees colder than that of a buggy-wheel striper."

"I was a little surprised at what happened in Spain," admitted Dummer. "I had an idea that Alfonso was pretty popular with the rank and file."

"So did I up to the time they took a popular vote," said the Senator, "but the very first returns showed that he got the lowest total ever given anybody except Mahatma Gandhi in the International Best Dressed Man Contest."

"What does it all mean?" asked Dummer.

"It means that the old days, when the subjects thought it a distinct privilege to be allowed to stand out in the rain and cheer hoarsely when the royal carriage passed, are gone forever," said Senator Dumm. "In a few countries the king business is still being nursed along with a fair amount of success, but with these exceptions the masses no longer have the inborn conviction that a man is an infallible chief just because he has the ornamental accoutrements handed down to him from his father and grandfathers, looks swanky on a white charger and has never allowed anybody to call him mister."

"If the royal families of the world could have foreseen what would come upon them as a result of the World War they would have rallied together and passed hearty resolutions denouncing all types of weapons except the old-fashioned putty-blower," said Dummer.

"The war may not have made the world exactly safe for democracy," agreed the Senator, "but it certainly made it uncomfortable for the boys who used to look so impressive in the ermine robes and the bejeweled skull caps. The unemployment situation really began with the bouncing of kings and queens by the Old World, you know. Kinging, as a matter of fact, has practically become one of the old-fashioned trades, like horse doctoring and petticoat making."

"You can't get any young man with any sense to take a job as a king these days if he can avoid it," declared Dummer.

"There is something in what you say," admitted the Senator. "Take the Prince of Wales, for example. You can almost see the dread of being king in every movement. If there is one country where royalty is respected in the true tradition, and where the people get a genuine kick out of salaaming the royal horse guards, it is England. But even there the business ain't what it used to be, and the prince knows it. Every time he is told of some course of conduct that would strengthen his prestige as a future king he avoids it like poison."

"I've been seeing a lot of him in the news reels, and he acts awfully nervous," said Dummer.

"The idea that some day he is going to have to be a king is just about making a wreck of the boy," argued the Senator. "He won't even get married because it might make him more acceptable as the next monarch. If I am any judge of human nature you will see the Prince of Wales become the most despondent young man in the world the day he is called on to take the throne. He hates the very idea of it."

"Getting back to Alfonso of Spain, how do you figure he ever lost his hold on the people so completely?" asked Dummer. "He always struck me as the type of man who could get along indefinitely in the profession through sheer personality."

"He seemed to me to be the Jimmy Walker of European rulers," agreed the Senator, "and I was as surprised as anybody the way the tide rose against him. He was just about the handsomest king in Europe, screened well in the weekly news reel, made a speech anybody would applaud, was the life of any night club party and one of the loveliest dancers on the continent. He had about everything that, according to the old conventions, should make a king a perfect insurance risk."

"Everybody who ever met him seemed to like him," put in Dummer.

"He was a good feller, knew all the best stories and was a faultless dresser," continued Senator Dumm. "These qualities alone would have made him a popular ruler of any community in the United States. I don't see why Spain didn't appreciate them."

"Maybe Alfonso made his big mistake by acting so anxious to please the public," suggested Dummer. "Every time a crisis would arise during the last few years and his advisers would suggest the iron hand, Alfonso would adopt conciliatory tactics. He didn't seem to have any deep faith in that old slogan of monarchy, 'The king can do no wrong.'"

"That's where a king makes a vital error, I'm afraid," said the Senator. "As long as he can keep alive in the populace the feeling that he can't do any wrong he is apt to get along, but the minute he encourages the notion that he can fumble the ball, forget his umbrella, fail to wind his watch and take three putts to a green just like any other human being he is as good as sunk."

"It's up to a king to keep the illusion of infallibility alive, I suppose," said Dummer.

"That's it exactly," barked the Senator. "As long as the folks can stand with bared heads and gaze on His Royal Highness in the firm conviction that he is the head man by divine right and could never make a mistake even as a bridge partner they are awed by him. But the minute they get the notion he is just a hired man in a sable overcoat, who has never had to do any hard work more arduous than riding horseback, waving at the poor from balconies and reviewing a lot of sleepy soldiers on national holidays they lose their taste for him."

"That's what happened in Alfonso's case, I guess," said Dummer. "The people liked him as a good fellow and exponent of the latest dance steps, but they felt the country could get better results with a change in management."

"No matter what happens, however, Spain will never get anybody who will be more valuable to it from an advertising standpoint," argued the Senator.

"How do you make that out?" asked Dummer.

"King Alfonso always did have great advertising value," explained the Senator. "He had the personality that went over big in the newspapers. He kept Spain on the front pages. He had what is known as a publicity personality. The Spaniards should manage to put him on the pay roll permanently in some capacity where he will be in the limelight. Alfonso has color, and too few of our modern rulers have it, as you have noticed."

"He should worry!" exclaimed Dummer. "If the worst comes to the worst, he can always come to America and make an easy living. American would eat him up."

"Hollywood would go for him in a big way," agreed the Senator. "He and Jimmy Walker, of New York, are two rulers who can always find a happy future in the entertainment world. In fact, if I were a king today, I'd be glad when the revolution ended and I got official word that I was no longer needed."

"Why?" asked Dummer.

"It would be wonderful just to end the suspense," sighed the Senator.

(Copyright, 1931.)

"You read where some king has been chased through Main Street by a lot of hysterical citizens shouting 'Scram!'"

A Turn in Luck

Continued from Page 7.

signed and sold hats, was a pocket handkerchief of garden. Sybil had made an enchanting place of it, or so the Duke thought. And their rooms above the shop as well, suited him admirably. Moreover they were only a brief fifteen minutes by bus from the riding academy in which he was, after two years, a half partner.

The Duke, on a particularly agreeable late afternoon in spring, was lounging in the garden, admiring a magnolia tree and glancing from time to time at an evening paper. Suddenly a line of print caught his eye, and at once he lost all interest in the magnolia, though he had planted it himself and was excessively proud of it.

"Good Lord!" he exclaimed. And then again, "Good Lord!"

"What is it, darling?"

The Duke jumped up and in one stride met the Duchess halfway across the garden. He tilted her face up to his and kissed her, kissed her twice.

"Guess who bought a hat from me today?" demanded the Duchess at length.

"Queen Mary."

The Duchess giggled. "Lady Pondice."

"No!"

Sybil nodded. "We had the merest altercation about the price. Oh, just the merest."

"Who won?"

"The Duchess."

The Duke laughed.

"She's not a bad old thing," said the Duchess.

"No." The Duke picked up the paper. "Have you seen this?" he pointed.

The Duchess bent her head. Then she sat up sharply. "Col. Fitzmorris! Oh, how awful!"

A moment they stared at each other. Then the eyes of the Duchess filled with tears. "Oh, my darling!"

He put his arm around her and drew her to him. "So you thought all the time I was responsible for the turn in our luck?"

She shook her head violently. "I thought you thought all the time that I was."

Again there was silence.

"We've been fools," said the Duke.

"And very happy," said the Duchess.

But for a time they both felt sad that old Col. Fitzmorris had been asked to leave a certain club because he had been discovered playing bridge with a marked deck of cards.

(Copyright, 1931.)

MOTHER

By EDWIN F. HILL.

M other, the one word in every
language that has a universal
meaning—enduring love.
O nly she knows of the suffering
and pain that made it possible for me to live—that's
mother love.
T o her from childhood's earliest
hour, I went to ease my hurt
and have her "kiss the place
to make it well."
H er sacrifices in my behalf are
one of life's debts that can
never be paid in full.
E very day I offer up silent
thanks that she is with me
still—that I have the opportunity to
R espect and love her in life's declining years. This is my
tribute to Mother.

Run o' th' Mine

Intelligent Op on Unemployment.

By E. H.

BACK in the days before that Oklahoma gusher came in I knew more about the different kinds of unemployment than any other man in the world. Up and down the country I went with my traveling card, gathering data, and I garnered a plenty with here and there a night's work thrown in to keep me going. Now with Old Bubbling Prosperity, that's what I call my oil well, smoothin' out the rough places for me I have time to justify experience with theory in the stick* of life. Now I know that 90 per centum of my tough luck—I've convened the lodge of sorrow in more towns than I can remember—was due to myself.

One time out in Ohio I was reduced to working on a farm which to my notion, is the lowest ebb of human endeavor. And the farmer was one of the kind who thought his hind legs were made just to tote his head around and not that he had a head to maybe save his hind legs now and again. If he painted a barn he'd start at the bottom; he sure did have a wrong font† intellect. One day he drove the team into a bog and then yelled for somebody to haul him out. Down to the hubs and yellin'; team flounderin'. Finally his wife came and took command. "Get some planks under that team so's they'll have footin' an' then unhook 'em," she ordered. "Now get th' hay rope and fasten it to the hind axle." By the time he'd done that the team was out on firm ground.

A body would have thought he could have gone ahead from that point and yanked the wagon out. Not much. He just stood around wipin' his hands off on his clothes and gormin' himself up in general. His wife threw a knot in the rope, hooked the clevis in it and had the wagon out on dry land in jig time. I had watched the whole performance. So I resigned, but his wife couldn't. Maybe she didn't want to; there's no accounting for a woman's taste.

The other day I was in that same town and drove out to the farm I'd worked on, sort of wanted to look over the scene of my toil in the soil. That place was changed. All the buildings shining with paint, the fences all up and in shape; plenty of dairy cattle grazing in the pasture where the bog had been that was all drained. A body could just see that a forehanded person was running things. I stopped at the house and the woman came to the door. She was older, bound to be, for fifteen years had slipped by since I was there. But she recognized me and right away and asked if I'd been bogged down lately. She looked happier and more contented like and when I asked her where Job (he was the husband) could be found she said in the cemetery. "He's in a hol now that only the Lord can hel him out of," says she, but sh said it more sad like than mea "Poor Job. He was just a nat urai born trouble magnet an when trouble come he never di seem to have the knack crawlin' out heself; he had to b boosted or drug. Lots and lots o folks are like that; hard tim come and they start hollerin' f help 'stead of tryin' can th scratch 'round an' get out th ownselves. My youngest boy like his pa that way, but I gettin' him weaned of it. The o est boy has got more iron in h blood and 'mongst the three of us we've run the farm pretty good

"'Twant all easy, but we dor it even if sometimes we did hav to live on potatoes an' lookit Never et that? It's biled potatoes on the plate an' a ham—the onl one in the house—hangin' on th kitchen rafters. You take mouthful of the potatoes an' loo at the ham, savin' it against the time you'll be hungrier than you are right at that present minute. I wouldn't say potatoes an' lookit is a very fillin' dish, but it's better than just potatoes, for lookin' at that ham sort of tides a body over with the thought of somethin' in reserve."

I went away wonderin' if some of these unemployment problems wouldn't fade away if the widow's help yourself and keep quiet plan was tried. Maybe it would work, maybe it wouldn't. I've lived too long to be dead certain about anything. Intelligent Op.

*A steel container for type in the old hand days of composition.

†Wrong font is another printer's term, meaning the wrong face (kind) of type.

FOR THE WASHINGTON POST BOYS AND GIRLS

The Junior Post.

SECTION OF THE WASHINGTON POST

WASHINGTON, D. C., MAY 10, 1931.

SILVER CUP CONTEST CLOSED; NOW FOR THE JUDGING

Washington Entertains Unassuming Boyish Hero in Bryan Untiedt

DEAR Post Boys and Girls:

May 1, in addition to other things, marked the closing of the Silver Cup contest of The Junior Post.

How the stories, poems and drawings poured in on that last day of the contest. Now the editors of The Junior Post have the task of going over the hundreds of entries, classifying them, selecting some for publication and giving others honorable mention, so they may be counted in the contest.

It has been decided that no story, poem or drawing received before May 1 for the contest and which is not printed before June 1, can count for 100 points. This ruling must be made in order that the winner can be announced early in June. We want to give contestants who sent in material which deserves early publication this chance to accumulate additional points.

Standing of the contestants to April 26, 1931, including all who had 500 or more points to their credit. The list of those with less than 500 credits will be printed later.

Karl Stello, 1,750; Charlotte Senter, 1,500; Emily Franklyn, 1,400; Audrey Graninger, 1,400; Mildred Miller, 1,400; Elsa Melhorn, 1,400; Lauretta Carman, 1,000; Lucreece Godwin Bradford, 1,000; Phyllis Moore, 1,000; Ellen Beatty, 1,000; Dorothy Noyes, 1,000; Marie Bellas, 600; Joan Barber, 600; Frances Carpenter, 500, Hazel May Hook, 650.

Frances Knapp, 550; Palache Keele, 500; Audrey Kaiser, 625; Dorothy Lynch, 525; Eugene K. Lloyd, 500; James Lampe, 675; Billy Larned, 500; Cecelia C. Lloyd, 600; Annette McCarthy, 500; Helene McCarthy, 750; Anna Y. Mahin, 700; Florence McCarren, 525; Margaret V. Nelson, 500; Thelma Pettitt, 700; Margaret Ralamsch, 725; Phyllis Presley, 500; Stoddert Parker, 500; Mary Nancy Spinks, 500; Dorothy Spitler, 500; Doris Seeds, 500; Agnes F. Shapter, 500; Anna Saul, 700; Augustine Trois, 850; Martin Buxbaum, 800; Constance Zaemes, 500; Doris Yetter, 825; Anna Yadgi, 700; Sally Phelps Bradley, 500.

So successful has been this first Silver Cup Contest that we have decided to have another one. The winner of the second cup must be a new member of The Junior Post Writers Club, the Knighthood of Youth or the George Washington Junior Citizens, and have joined one of these clubs not earlier than May 15. This gives a fine chance to our new members to share in this prize. The contest will start on May 15 and will last until July 15. So get some of your friends busy and enroll them as new members and give them a chance to win.

By extending the chance to members of the Knighthood of Youth, composed of boys and girls between 6 and 12 years of age, and the George Washington Junior Citizens, boys and girls between the ages of 12 and 18 years, everybody is given a chance to compete in this contest.

Please remember that the rules must be observed in all entries in the new contest. These rules are as follows:

I. Original work, that is yours and not copied from the work of another.

II. Written in ink, on one side of the paper only. Typewritten entries, of course, will be accepted if written only on one side of the paper.

III. Neatness, proper spelling and in good English.

IV. Signed with the name, age, address and school of the sender.

V. Drawings must be in black ink only, on good paper or pasteboard, and be original in theme and treatment.

Unless these rules are kept in submitting your entries, whether poems, stories or drawings, they are thrown out of the contest and you have wasted your time.

Did you ever know a hero? Many of us have and did not know it. I am sure that the boys and girls who grew up with Bryan Untiedt, the 13-year-old boy who saved little children from freezing in a Colorado bus, never thought of him as a hero. Yet he was one when the time came to prove it. Try transposing the letters of his last name, dropping one, and see what the new arangement will spell.

That is why President Hoover invited him to be a guest at the White House, to meet the King of Siam while he was here, and to be shown the City of Washington by Mrs. Hoover, wife of the President, herself. Bryan did not know when he was risking death in that frozen bus by taking off his clothes and putting them on the younger children to keep them warmer that all these honors were to come to him later. He did it because he was a brave boy and he thought of others more than of himself.

What would you have done? Think it over, and write a letter about it to your friends.

THE EDITOR OF THE JUNOR POST.

New Members; Roll of Honor.

HOW this New Members' Roll of Honor is growing!! It would seem as if many boys and girls were just waiting to be invited to join the Junior Post Big Family. Why, the invitation is theirs, the year around. Come on into the Big Family, boys and girls. The fun is fine and good times are there for all of you. May I introduce the following new members today:

Helen Gillum, St. Martin's School, Washington, D. C.; A. M. Beavers, Leesburg, Va.; Gloria Mannix, Box 65, Gatun, Canal Zone; Edith E. Terry, 239 Fourteenth street northeast; Anne Langdon, Kensington, Md.; Mary Wyche, 3 Kennedy street northwest; Bernard Thomas Cauk, 325 South Pitt street, Alexandria, Va.; Charles Battenfield, 414 F street northwest; Evelyn Merrell, 60 M street southeast.

Thomas Newell, Mount Rainier, Md.; Mishel Wagman, 1941 Ninth street northwest; Edgar L. Thompson, Linden, Va.; Margaret L. Powell, Brookeville, Pa.; Elizabeth Van Gender, 452 Randolph street northwest; Peggy Griffin, 3300 Ross place northwest; Fred Eng, 1209 H street northwest; Mary Louise Groot, 102 Cruit lane, Cherrydale, Va.; Mary B. Shearer, 3024 Forty-fourth street northwest; Virginia H. Hoge, Box 381, Charlottesville, Va.; Julia Hanson, Arlington avenue, Relay, Md.

Helen G. Vaughan, 307 S street northeast; Sarah Summers, Round Hill, Va.; Nellie Virginia Davis, Hope Mills, N. C., Box 103; Virginia Weaver, 712 Nineteenth street northwest; Salome Boston, McLean, Va.; Robert Welshaupt, 160 Irving street northeast.

OUR MOTHER

Of all the people, I know no other,
So good and kind as dear old mother

Awarded $1. Drawing by Augustine Trois, Washington, D. C.

Millet.

It is a lovely spring morning in Normandy, a wide-awake world out of doors. Millet, the great peasant artist, spent most of his early life in a place like this. Millet's parents were intelligent people, who although they lived a life of toil and hardships, filled their home with love. While his father and mother worked in the fields the grandmother cared for the children. Her teaching encouraged the life of the great peasant artist. As soon as he was of age Millet had to work in the fields with his father and mother. When noon hour came he had a little time in which to draw pictures and at night he read and studied. At the age of 18, when his brothers were old enough to take his place the family savings were put together and he was sent to Cherbourg to study art.

It was the beginning of a new life for the country boy.

The time soon came when the painting masters of the country could teach him no more. Nearly twenty years passed before he discovered his life work and began to paint the simple peasant folk he loved so well.

In 1848 Millet went to the little village of Barbizon near Paris. Here he lived with the peasants and painted pictures which told stories of his life, such as "The Man With the Hoe," "The Water Carrier," "The Sowers," "The Gleaners," and "The Angelus."

Millet painted the brown-gray color of the fields. He did not imagine country life as did other artists. He pictured it with the glory which he found in it.

Artists understood Millet and his pictures and many of the great artists of his time went to Barbizon to work for him. This group of painters is known as the Barbizon school.

BETTY BENSON (age 15).
3545 Porter street.

The Blue Bird.

The blue bird has a nest in a tree,
For when I go out it sings to me.
It seems to say "Spring is here."
For when you see a blue bird,
You know that spring is here.
It's nest is made out of straw and feathers,
Which his mate and he have been winding together,
The mate sits on three eggs so blue,
She broke one and there are two.
The father and mother were busy as could be,
Feeding the two baby birds, you see.
The father brought food with delight;
They both were busy from morning till night.
The two eggs hatched out one day,
And, oh! two naked birds were they;
They were just as cunning as they could be,
With both eyes shut that they could not see.

VIRGINIA MILLS (age 13).
Hoadly, Va.

Discontent.

The sun retreats behind a cloud,
The bending trees moan to the storm
The skies are drear, the wind is sharp,
Will we e'er again be warm?

The scorching sun in fury burns,
The parched trees dejected bend,
A blazing sky, and hot, still air,
Will the stifling heat ne'er end?

AGNES FITZHUGH SHAPTER
2303 M street. (age 14).

Spring.

Spring is here,
Winter has gone;
Birds fly about,
Right near the barn.
Flowers come up,
Such pretty colors,
That is how we know
It is spring.

HILDA STEIN (age 8).
1611 Webster street northwest.

IN THE GOOD OLD SUMMERTIME

Drawing by Mary Von Drehle, Washington, D. C.

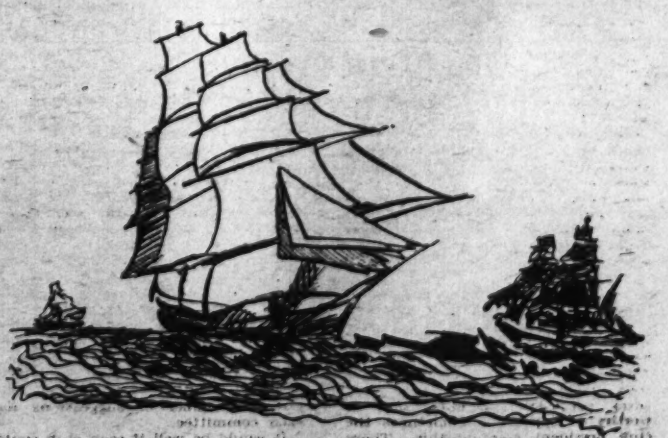

SHIPS.
Drawn by John Davis, Mount Rainier, Md.

HIS GOAL—THE SILVER CUP. Drawing by Stoddert Parker.

Boys' Birthday in Japan.

May 5 is the Japanese boys' birthday festival. Over every house where there is a boy baby there flies a big cotton fish a carp. They are bright colored and hollow inside, so when the wind blows they look as if they were swimming. My sister and I used to love to walk along the streets at this time and look in all the stores. Every toy store was filled with toys for little boys. There were swords, bows and arrows, large fish made of cotton cloth; but more than these there were figures of a little old man and a little old woman with a fat boy between them. We asked daddy what they were and he told us the story of Momo Taru.

Once upon a time there lived a little old man and little old woman in a little thatched house. They were very poor. They longed and longed for a little boy of their own. They prayed at the temple every day to their gods for a son. One day the gods were good and answered their prayers, for they found within a peach stone a little baby boy whom they called "Momo" which means "peach" in Japanese. He grew to be strong and good and they were proud of him. He took care of his mother and father as long as they lived and so on the boys' birthday little dolls are made for sale like the dear old people and brave Momo Taru dolls standing straight and strong with bows an arrows in their hands.

AME LANGDON (age 10.)
Kensington, Maryland.

The Math Book's Troubles.

"My goodness, here I'm traveling to the floor again! I have so many enemies I wish night would come; that's the only peaceful time I have."

"Saying nothing of torn pages and —oh, horrors! I'm getting a blot of ink on one of my cleanest pages. Ah! There goes the 3 o'clock bell and I am being crammed into a drawer with a pencil between my pages. Well, since I have a little rest, I will tell you my adventure.

"When I first remember I looked around the room where there were thousands of my brothers and sisters I suppose they have gone through the same wild life I have. I was made at the D. C Heath & Co. I had exactly 500 pages in me, but I have less than 400 pages now. My outer covering is growing gray with pencil marks and drawings of flappers galore!

"Before I knew it I was being dropped into a big box. I nearly was squeezed to death and I didn't feel one bump we went over! (Thank goodness!) I arrived at a school which is very beautiful and the name is written in me a thousand times.

"I was handed over to a girl named Esther and then my troubles began. My proud and haughty look left me and I became a very humble being and—oops—thus ends the life story of the math book, for Esther tumbles me in her desk at 5 o'clock study and pulls out the math and begins her lessons. VERNE LYNCH.

Holy Cross Academy

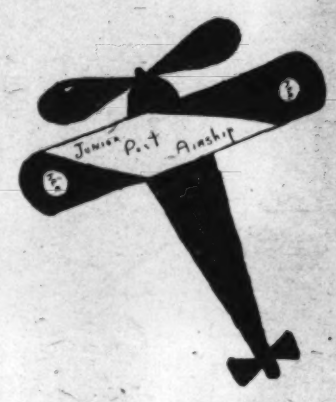

OFF FOR A NEWS TOUR.
Drawing by Marie Harden, Brooklyn, Md.

Robert Browning.

Robert Browning (1812-1889) was one of the most distinguished and original thinkers of England. Some critics hold that he is more philosopher than poet but such an opinion fails to do justice to the musical quality of much of his verse, as well as to his truly inspired poetic touches. Could it be said that the man is not a poet who wrote such lines as—

"Oh lyric love, half angel and half bird,
And all a wonder and a wild desire,
Some unsuspected isle in far-off seas."

And yet it is not for smooth lilting lines that Browning is best known and best loved.

He was born in Camberwill, a suburb of London, on May, 7, 1812, and grew up amid pleasure surroundings. His father and his aspiration, all seem to have known how to direct his education so as to bring out his best that was in him.

He studied under tutors and for a brief time at University College in London, but most of his education came from the books which surrounded him from his childhood. Travel on the Continent did much to broaden his outlook on life and to convince him that his early attempts at writing poetry were feeble and miniature. The works of Skelley and Keats were a genuine inspiration to him and confirm him in the desire to devote his life to poetry.

In 1844 Browning became acquainted with Elizabeth Barrett through calling on her to thank her for a compliment she had paid him in one of her poems. Friendship grew into love, and in 1846 they were married. He remained during his married life in Italy and after her death he moved back to England where his people were. While in England he educated his son and was very popular socially. Later, however, he returned to Venice where he died. His body was taken to England and buried in Westminster Abbey.

HELEN GILLUM (age 14).

A Visit to Natural Tunnel.

One Saturday in the late summer our family decided to spend the afternoon at Natural Tunnel in Virginia. It is about a two-hour drive from my home to Natural Tunnel.

When we arrived a guide took us to a place where we could look down upon the tunnel. It was very picturesque, with vines climbing over it and trees all around. We were very fortunate to see two trains go through it.

We went down to the tunnel and inside it. It was very large and black. If we called loudly we could hear our echo.

I stood on the spot where an Indian maiden jumped from a high side of it to her death on account of her lover.

When we came out of the tunel we all had cold drinks, which refreshed us very much. We drove back home then.

If any of you ever go near Natural Tunnel don't fail to see it. It is well worth your time.

CHARLOTTE SENTER (age 12).
717 Georgia avenue, Bristol, Tenn.
Fairmount School.

The Rookey.

How well do I remember
On that day in last September,
When with reluctant footsteps
And many a weary sigh,
I quit my summer "foolin'"
To take up my autumn "schoolin',"
And entered as a pupil
At the Hine Junior High.

I was sick with apprehension,
With fears I can not mention,
The studies hard, the faces new,
I thought would "get my goat."
I wondered if the teachers
And the pupils (spiteful creatures)
Would chide me, or would laugh at me,
And at my dumbness gloat.

But now the time is flying,
And I am always trying.
I find my tasks are pleasant
And my teachers good and kind.
My days are full of pleasure,
And I try to cut my measure
By the things that are uplifting
And will benefit my mind.

And the girls I meet in classes
Are such sweet and winsome lasses;
Their companionship and friendship
I value very high.
They speed me in my working,
For us there is no shirking
Of tasks that are assigned us
For the highest mark we try.

And so with feelings tender,
My homage I will render,
To the teachers and my girl friends
Of the Hine Junior High.
With sincere and deep affection,
Will be my recollection.
'Twill be a sad day for me
When I'll have to say

GOOD-BY.

EVELYN ESTELLE RICHARDS.
511 Eleventh street southeast.

A Tribute to Nicholas Longworth.

The seat is vacant and all is still,
This is all at God's great will;
The gavel silent, and never to rise,
By that Longworth hand in reverence rise.
Since 1869 that Cincinnati boy has rose,
Until his present book did close,
Strong worthy man we miss you in this hour of grief,
You must go home, and rest, while we are in our grief

Capitol Hill will miss you my good man,
But like your life, is the glass of sand,
Wearing away until the last is gone,
You will be watched over by the stars and sun.
Statesman, father, you will remain,
Still friends you will gain,
So sleep in your restful bed,
We will watch over you the angels said.

JAMES LAMPE.
3033 Fulton street northwest.

A MOTHER.
Drawing by Phyllis Presley Washington, D. C.

Springtime.

It is springtime and every one so busy. I am busy myself with spring cleaning and preparing my flower beds for planting. I love springtime because I can get out of doors and work. There is no end to my work, I am always busy. I can always find something to do.

I make bird houses. I also have a sister that can make bird houses, too. Our robins and wrens are so tame they come near the house to build. Often the wrens build under the eaves of our house, and the robins in the apple tree near it. I always have a garden of my own each year. I love farming, as there isn't anything as important. You know the farm is our living. I admire the fields of green grass and in every landscape.

I expect to take many strolls through the green fields and up the Blue Ridge Mountains, climbing trees and swinging on grape vines. There are some very peculiar looking grapevines growing away up in the tallest trees, and hang over the limbs. I reach up and get hold of one of these vines and find it is substantial. I swing away out over the rocks. I think it is great fun. How delightful it is this season of the year.

HAZEL ROBEY (age 17).
Bluemont, Va.

The Tale of Grandfather, Once Famous.

I sit here alone on my old green chair.
Outside the world goes hurrying on.
What do they know of a grandfather's woes?
If they knew, how many would care?
They call me "old" and a "doddering fool."
(The landlady did yesterday, under her breath.)
She didn't think I could hear her, though
My ears are as keen as they ever were,
If my eyes are a trifle dim.
Yes, I'm old, seventy-five come Candlemas.
Harry, my son, he's nigh forty-nine.
My grandson, Jake—well, he's twenty-six,
A fine young blade, as bright and quick as his father was.
Eh, but my mind's not weak, thank God, not that.
It's the one thing time won't deprive me of,
A clear mind, and I've all God's age to dream.
He surely will grant me that.
They forget me now, 'twas not so then.
I was famous, man, the world knew Jim Baxter
By sight and by name. They honored me.
Kate and I were homsteaders in Oklahoma in '89.
We dashed into Cimarron County in an old wagon.
I fight under Custer, drove the Redskins back,
Back to their reservations where we cooped them up.
With Roosevelt on San Juan hill they wounded me.
And then—Kate died. Her family took the boy.
Alone, friendless, one arm gone, amputated,
I drifted. Didn't see the boy 'till he was married.
He had a lad of his own then. A cute little tyke!
For twenty-four years I've lived near them.
I rot here in this boarding house, while the soul
Of me yearns for the plains and adventure.
I'll be going west soon—to a new adventure.
What's that! You've got to go. Good-by, my boy,
Grow strong. You've a way with you, son. Good-by!

LUCREECE GODWIN BRADFORD.
2308 Ashmead place, Washington, D. C. April 5, 1931.

IN THE GARDEN.
Drawing by Billy Larned, jr., Washington, D. C.

MEMBERSHIP PLEDGE.
The George Washington Junior Citizens.

I will try to be a worthy Junior Citizen of the United States of America and to follow the example in right living, truth telling and service to others set by George Washington and other builders of this Republic.

In every way possible I will strive to live up to the Code of the George Washington Junior Citizens and hereby apply for membership in this new Junior Post Club

Name.....

Age.....

Address.....

School.....Grade.....

If you are between the ages of 12 and 18 years fill out this pledge and mail it to "The Editor, Junior Post, Washington Post, Washington, D. C.," and membership card will be sent to you.

GIFTS FOR MOTHER. Awarded $1. Drawing by Betty Garrett, Washington, D. C.

The Pets' Corner

Edited by Ding-How of Hydegree (Mascot of The Junior Post).

HURRAH! Hurrah! Bow, wow, wow! Three cheers! Three cheers for heroes! The editor of the Pets' Corner and his reporter, Hop-Toy Pekingese, have been as busy as busy can be with heroes this week. First of all I had to put on my glasses and look through them at the three prize winners of the Dewey essay contest who came to our house to go out with some other children to put flowers on the Tomb of Admiral Dewey in the National Cathedral. Lots of the children knew about Dewey, but I told them all they did not know. I did not go with them, for I went to the White House to see another hero, Bryan Untiedt, who came all the way from Colorado to stay at the White House. I know I was invited, but somehow the mail man did not deliver the letter, so I thought I would not go in. I had a grand stand seat outside and could look through the hedge and see Bryan playing his harmonica for Peggy Ann and Herbert Hoover 3d, and that youngster Elkhound and his cousins who have a nice home in the White House kennels. I felt a little sorry that my invitation did not come when I saw Elkhound and the rest enjoying the dinner Bryan and the children gave them. But I am an editor and food is not so important as a story, bow, wow, wow!

Hop-Toy came around here the other day and we had quite an argument about being an editor. He really wants my position and is wearing glasses and manages to keep them on his short nose. I might let him be an editor when I go on my vacation this summer.

Beauty Bulldog Suydam has just telephoned that she had written a poem about heroes. If she gets it around here in time we will print it, but the Pets' Corner always goes to press on time and we can not wait for any one.

The Honorable Mrs. Plum Tree Pekingese, who lives down at the corner, went for a walk to see the cherry blossoms this week, and she is writing poetry, too.

Mr. Tweet has just called in to say that he is a poet and that he puts all his poetry to music. I wish the boys, girls and the pets of the Pets' Corner could hear him singing and reciting right now. He is singing about heroes and Dewey Day and American flags and cherry blossoms. In between each song he hops about and pecks some food, tiny seeds, cuttlefish and a little celery top: I always finish my work and then I eat my dinner, and I do not peck, but eat. When I get my salary I am going to buy a great big steak, just like other editors eat. Bow, wow, wow, wow!

Johnny Bull Dog and Jack Police Dog have just had an argument outside of our house, watched from the window, as I did not want to get drawn into it, although, of course, being an editor they would both be afraid of me. Johnny told Jack to leave his bone alone, and Jack said he would not, for he was part of the police force and had to keep the streets clean. Johnny dared him to touch his bone and Jack touched it. Then they had a real duel. Little Margaret ran down the street to get Jack and take him home and Robert ran down the street to get Johnny and take him home. They had to pull and tug and scold to keep them apart. For a time I thought I would have to go out and help them. I hope they will never act that way again or I will put them out of the Pets' Corner.

Dear Ding-How: Ding-How means "very good" in Chinese. I hope you are very good always. My name is Lao-Hu. It means "old tiger," and suits me very well. I am 8 years old and have lived in Japan, Korea and China. I like to bite Korean clothes the best. They are white and floppy to chew, although sometimes I like Japanese postman's leggins. My teeth are all worn down from bringing in rocks to my mistress from the Yalu River. She throws small stones for me to fetch but I love her so much I bring her large rocks to see her laugh.

I hope if you ever visit your home in China you will come to see me. There is a bob-tailed cat near us you could help me get.

Later I will tell you about my hunting trips in Korea. Yours, with friendly wags of my tail, LAO-HU.

LOUISE LANGDON (age 8).
Kensington, M[illegible]

Dear Ding-How: Thank you very much for publishing my letter. I was very proud of it. My mistress has a new little puppy. We received him the day before my letter was published. Imagine his surprise when he saw a letter of mine published in an honest-to-goodness paper! The dog is very stingy. After I have finished my dinner and ask him for some of his he barks and growls.

"Piffy" (that is his name) has begged me to let him sign. Since I am so famous (I don't like myself, not much) I don't mind sharing my glory with a member of my own family. A-hem!

Well, since you are such a busy editor I will not keep you. Lovingly,

PIFFY and BLACKIE.

WELCOME, SPRING! Drawing by Mary Nancy Spinks, Washington, D. C.

Our City.

Washington, the Capital is situated on the Potomac between Maryland and Virginia. The building in which Congress and the Supreme Court meet is called the Capitol. The residence of the President is called the White House. The Capitol covers an area of three and one half acres, and is one of the finest buildings in the world. On each side of the airview of the Capitol are sections of Statuary Hall.

The Lincoln Memorial is located on the axis of the Capitol and the Monument in Potomac Park. It is a marble statue of the Great Emancipator in the central hall of the memorial, where thousands of people annually make pilgrimages that they may be "alone with Lincoln."

The Library of Congress has in it a copy of The Declaration of Independence which is preserved under glass for the public view. The entrance hall to the Library is acclaimed to be the most lavish and impressive entrance hall in the world. A section of the lofty Corinthian columns which are grouped in pairs sustain the huge skylight of the ceiling. On each side of the Library are shown sturdy shelves which hold more than 3,000,000 books.

In the White House where the President lives are four rooms; the cabinet room, east room, green room and red room.

The Union Station is a $4,000,000 gateway to the National Capital. Its arched entrances being fashioned after the triumphal arches of Imperial Rome. The concourse is one of the largest rooms in the world under a single roof, providing standing room for 50,000 men. The general waiting room is a spacious hall 220 feet long by 130 feet wide.

Washington is called "A City of Columns." In the front of the Library of Congress are twin Corinthian columns.

Pennsylvania avenue is called "The Parade Ground of the Republic."

The bridges of our National Capital are: the Connecticut Avenue Bridge, The Railroad Bridge, The Que Street Bridge, and last the Francis Scott Key Bridge.

Autumn finds the bridle path about Potomac Park populated with horse lovers of the Capital.

Spring brings the blossoming of the Japanese cherry blossoms along the Tidal Basin.

Winter clothes the Capital and other public buildings with glistening blankets of snow that sparkles like crystals.

Summer invites all to avail themselves of the public and private bathing pools.

Our parks contain statues of famous men as John Paul Jones, in Potomac Park; Lafayette in Lafayette Square; Gen. Winfield Scott in Soldiers Home Grounds and the Grant Memorial in the Botanic Garden.

On Sixteenth street are found the following Embassies; Italian, British, Bulgarian, Chinese and Austrian.

The Lincoln Memorial in Potomac Park is 2,000 feet long. Before it, is a reflecting pool which is used for ice skating during the winter.

MARY ROHRKEMPER (age 12).

READY FOR THE PLUNGE. Drawing by Elsa Melhorn, Washington, D. C.

Mother.

What is home without a mother.
To guide your helpless hand,
What is life without each other?
When she is one's best friend.

A mother whose love is always true
And a face that radiates cheer,
Who else could it be, other than you,
Yes, you, my mother dear.

A heart that is always happy with song
And a voice that hushes fear,
Whose could it be, other than yours,
Yes, yours, my mother dear.

Beauty and truth and tender love
Are yours my mother dear,
They were sent to you from God above
Who every prayer doth hear.

AUDREY GRANINGER (age 14).
R. F. D. No. 1, Falls Church, Va.

Spring.

Spring is knocking at your door,
The season that has come before;
The season that all people love
With the blue sky above.

And to make the old and young,
Among the races of any tongue.
Sweet dreams—heart to heart,
And to urge the spring to start.

Hard, or soft, one urge, one cry,
And one or two ways to fly,
And that leads the path to seek
And to meet the spring so sweet.

A. M. BEAVERS (age 14).
Leesburg, Va.

The Star-Spangled Banner.

The sun had already disappeared in the west and the little stars were peeping from the dusky veil of twilight, yet the sky had a fiery reddish tinge, reflecting the burning buildings of the Nation's Capital.

All through the night that glow tinted the skies, tormenting the vanquished.

The next morning a few wisps of smoke ascended the heavens, the last of the great fire. Like a veil of mourning a dense fog settled over the land. Under cover of this, the British fleet stole up Chesapeake Bay to Fort McHenry, which guarded the approaches to Baltimore.

Everything was in readiness for battle. For fully 25 hours shot and shell rained on the sturdy little fort, but all in vain, for Old Glory still floated proudly over the fort.

Francis Scott Kay was detained on a British ship while exchanging prisoners. Eagerly Key watched from the cabin window the battle. He saw the bombs' red flash as they burst in the air and our flag still waving over the stronghold. All through the night he watched the grim fight. He knew that as long as the fray lasted the fort was not captured.

When dawn broke the inky blackness of night the shooting stopped. Fearfully, Key peered through the porthole. You can imagine his great joy when he saw, though tattered and powder-stained, the Stars and Stripes triumphantly waving over the fort.

His great joy inspired him to write our national anthem, "The Star-Spangled Banner."

MARGARET PALLAUSCH (age 11).
1842 North Capitol street.

THE CO-ED. Drawing by Elsa Melhorn, Washington, D. C.

Application for Membership Pin

Editor Junior Post, The Washington Post, Washington, D. C.:

I hereby apply for a membership pin of The Washington Post Junior Writers Club. My.....(fill in story, poem or drawing) appeared on The Post Boys and Girls Page, Sunday.....19..... through which I earned membership.

Full name.....

Address .....

Age..... School .....

Fill out and mail this blank promptly and instruction when and where to call for your pin will be sent to you after publication of the prize-winning entry.

MAY DAYS ARE PLAY DAYS. Drawing by Lucrece Godwin Bradford, Washington, D. C.

In The Editor's Letter Box

Dear Editor—I am inclosing a drawing entitled "Spring Is Coming." I hope it will be published.

I want to thank you for publishing my story last week. Best wishes to The Junior Post. I am,

MARY VON DREHLE (age 12).
1933 Summit place northeast.

Dear Editor—I am sending in the flag which was printed in today's paper. I hope it will be accepted in the contest. These weekly contests are a great deal of fun in guessing the flag and also coloring them. I am very much interested in the contest and enjoy the work very much.

This is not the first time I have contributed to the contest. I won second prize in the contest of the Egypt Flag Contest, but I have never received the prize. I hope to contribute many more flags to the contest. Wishing the contest the best of luck, I am sincerely,

EDITH E. TERRY.
239 Fourteenth place northeast.

Dear Editor—I am inclosing three drawings for the first of May. I hope you will accept one of these to publish. This is the first time I have made a contribution to The Junior Post for a long time because I have been so busy with my school work. In my English class we are making notebooks on our life's work. Mine is art. In my book I have put in all of my Junior Post drawings, which improves its looks a lot. Sincerely,

THELMA PETTITT (age 14).
12 Military road, Cherrydale, Va.

Dear Editor—I will write you a few lines and tell you of my appreciation for our little paper, The Junior Post. I has written stories for it and all of them have been published. I wrote two stories and sent them in, but neither of them were published, and naturally I have wondered if there was anythnig wrong with them. This was two weeks ago. I am in hopes that they will be in next week's paper. I sure hope so. I sent in my application for my membership pin quite a while ago, but I haven't received it yet. I got my Junior Citizens Card last week. You may be sure that I was proud to receive that. As soon as I get more ideas I will send more stories in. Until then, I remain, JUNE LYLLIS DAVIS.
3320 P street northwest.

Dear Editor—Thank you very much for printing my drawing. I am sending another called "The Tail-Light," and I hope it will be published.

I read The Junior Post every Sunday and I am going to contribute something every week. Your constant reader, LUCILLE WASHINGTON.
1622 East Capitol street northeast.

Dear Editor—Thank you very much for printing my poem and letter. I am sending two stories and I hope to send in more before the contest closes.

I enjoyed the essays on Admiral Dewey very much, and I am sorry I did not get a chance to send in an essay myself. I love the drawings of Frances Marshall, Augustine Trois and Martin Buxbaum. They are all very attractive.

I have a new hobby now. It is collecting postmarks and I call my collection "My Skeezix Collection" because I got the idea from "Gasoline Alley." So far I have about 105 postmarks, but I expect to get more as I have several people saving them for me. The stenographer at our headquarters has promised to get me one from the Vatican City. Sincerely,

MILDRED MILLER.
Fort Meade, Md.

Dear Editor—This is the first time that I have written to your paper. I have inclosed a poem, a picture and a story. Are you allowed to send a story which will take a great deal of room or must our stories be short? Will you please write and tell me all about the contest. Yours truly,

GLORIA MANNIX.
Box 65, Gatun, Canal Zone.

Dear Editor—Inclosed herewith is a contribution to the silver cup contest. It has been a great pleasure to me to take part in the contest and I hope that every one who has contributed have enjoyed it as much as I have.

I hope that you will be able to announce the winner at an early date and too, I hope that the editor has been justified by making the award to the extent that other contests will follow shortly. Sincerely,

AUDREY GRANINGER.
Falls Church, Va.

Dear Editor—Please find inclosed a poem, which I hope will be published in The Junior Post. I have worked very hard on it. It is my first original poem.

I am a constant reader of The Post and would be delighted to see my poem published. I have sent in a number of drawings, but I haven't seen nor heard about them as yet.

Hoping to hear from you soon, I remain,

EVELYN E. A. RICHARDS (age 14).
535 Eleventh street, southeast.

Dear Editor—Well, the silver cup contest is fast drawing to a close and won't the receiver of it be pleased. I almost wish I were to be the lucky girl. You see school work was rather strenuous for me during the weeks of the contest, so I was not able to submit all the contributions I wished to. However, I believe I made a fair showing. Sincerely,

LUCRECE GODWIN BRADFORD, (age 17).
Gunston Hall School.

Dear Editor—I am sending in a story called "The Typical American Girl," which I hope will be published. I am also sending in a favorite recipe of mine. I thank you for publishing previous stories. Respectfully,

DORIS YETTER (age 12).
232 Adams street northeast.

Dear Editor—I am a reader and admirer of The Junior Post and have often wished that I could send in something to be published. I have written a poem, "Clouds," which I hope will be considered. I wish The Junior Post lots of luck and hope to be among its members. Sincerely,

HELEN J. THOMPSON.

Dear Editor—Mother's Day is drawing near and I thought I would send in a poem on it. I have also drawn two pictures. I also want to thank you for publishing my contributions last Sunday. I can hardly realize vacation is only five more weeks off. This term has passed so swiftly. I like summer because it means vacation and more ideas for The Junior Post. A lover of The Junior Post,

CHARLOTTE SENTER.
717 Georgia avenue, Bristol, Tenn.

Dear Editor—I have been interested in your paper and have always wished to have something published. I have composed a poem called "Spring," which I hope will be published. I thank you. A. M. BEAVERS.
Leesburg, Va.

A QUEEN OF MAY.
Drawing by Thelma Pettitt, Washington, D. C.

The Typical American Girl.

"A new world lies before us." These words are on the title page of my geography. We must train ourselves in our youth to be typical Americans and conquer this world. The qualities that a typical American girl should possess are honesty, studiousness, modesty, purity and truth.

She should have the desire to lead her class, but if she does she will not be jealous. If she does succeed she will meet success with a level head.

Not only should the typical American girl be able to handle a needle with skill and to cook an appetizing dinner, but she should love the outdoors. Mother Nature's environment should have a special charm for her. She should be able to tell poisonous flowers from harmless ones. She should be able to swim and have enough presence of mind to save a person from drowning, if necessary.

Above all the typical American girl should be pure. She will not engage herself in unclean work and she will never utter an unclean word.

Having these qualities she will develop them to the utmost and so prepare to be a citizen of whom the country need never be ashamed.

DORIS YETTER (age 12).
232 Adams street northeast.

Mother's Day.

Who cared for you when but a tiny child,
And caressed you with a tender smile,
And crooned you to sleep every night,
And close to her bosom held you tight?
Your mother.

Who greets you with a loving kiss
That seems to one like perfect bliss?
Who taught you to do all the things that are right,
And made life seem much more bright?
Your mother.

For mother we set aside a day,
But never to her can we repay
All she's done for us in days gone by.
Let us all have only thoughts of her to occupy
On Mother's Day.

CHARLOTTE SENTER (age 12).
717 Georgia avenue, Bristol, Tenn.

Windy Weather.

A strong wind blows from the northwest,
And rattles the tin house top,
And bends the green trees double
And rustles through the ripe corn crop.
It blows away men's derbies
And turns umbrellas inside out,
And blows the women's silken clothes
And tosses the flowers about.
The papers left on the porches,
And the toys are blown all away,
And the mothers must get up the messes
While they're all cleaning, next day.

EMILY FRANKLYN.
Monroe, Va.

RARE BEAUTY.
C. Jenier, Washington, D. C.

The Pleasure of a Lifetime.

My cousin from Newark, N. J., paid us a visit during the Easter vacation and you can imagine my eagerness to show her the sights around Washington. We decided one clear morning, to visit the White House, the Monument and the Lincoln Memorial.

Our congressman gave us a pass to the White House and we started out bright and early. After we had gone through many pretty rooms of the White House, we questioned a guard as to when we could see the President.

He replied that we could see him at 1:30 in the gardens when he took his walk.

As it was only 12 o'clock, we decided to go to the Monument and then return.

Of all the tourists in Washington, half of them must have been trying to go up to the top of the Monument. It finally developed that we would have to walk up or not go up at all. We walked! After we had viewed the city and returned to the White House it was too late to see the President. We were very much disappointed and started for home.

ELIZABETH CURRAN (age 14).
230 Second street southeast.

The Month of May.

May has returned to bring many of Mother Nature's pleasant tidings to Mother Earth. While on her errand she tarries long enough to fill everyone's heart with gladness. The birds welcome her with song and their cloaks are very beautiful while they sing in the green folds of the trees.

Sweet, indeed, is the air with the scent of blossoms. The earth is covered with a mantle of green, occasionally dotted with May flowers. The sun, peeping behind the sky line of mountains, proves a very fine background for nature's gifts to Mother Earth, which makes everybody's heart overflow with happiness and the earth a beautiful sight to behold. ELLEN BEATTY (age 13).
Savage, Md.

The Silver Dream.

In the dark blue night the silver moon
Looked round on the silver stars.
The silver owl hugged the silver tree,
And blinkingly stared at the silver ground.
Where the silver dog and the silver cat
Chased the silver fox and the silver mouse
Into the great, deep silver sea
For the silver shark and the crocodile,
Who swallowed them down on the silver sand,
Where the silver seaweed grows.

LUCCRIECE GODWIN BRADFORD, (age 17).
2308 Ashmead place.

My Trip to Fort Lorenzo.

It was a Saturday and we had decided to leave for Fort Lorenzo. We took the bus to Cristobal and from there the Sherman boat, where we were entertained by one of the boys who sang and danced for us. The water was calm and none of us got seasick.

As I had never been to Fort Sherman before, it was quite a surprise to me to find the beach very much like Cristobal. We were met by some officers at the dock. After having informed the man who was to drive us what to do they left us, having, no doubt, other things to attend to.

We were told to enter a truck (one which runs on rails) which was to convey us to Fort Mackenzie. After having been transferred both backward and forward on the rails for a while we stopped.

There was a large cement place upon which was a large cannon. Some of us climbed up and had our pictures taken, then went over where the rest were, and as they were about to have their pictures taken we joined them.

We asked a soldier how long it would take us to walk there and he told us, "Oh, not more than 'thuty' minutes easy marching." We started out, but by the time we arrived there I decided that their legs must be uncommonly long. It was a continual up hill and down hill trail. We made it in about 55 minutes.

The ruins were covered by a heavy growth of vegetation. A small trail led one to a room which overlooked what must have been the moat which at present is completely choked with weeds. We then went down to the path where we were to eat. It was very cool and restful, especially after our long and very tiresome trip. It was enjoyed by all. After lunch we started for the dungeons which were said to contain many interesting things. Most of the objects had been stolen long ago by the tourists, undoubtedly. From the windows one could command a view of the Chagris River. Upon flashing the light on the walls of some of the inner chambers they sparkled and shone like a million stars all in a group. There is a well there which is said to have no bottom.

It was a very interesting excursion and although being tired on reaching our homes we were happy.

GLORIA MANNIX.
Gatun, Canal Zone.

Tribute.

We praise the heroes of the air,
And of the sea and land.
As they fearlessly do and dare,
We call them brave and grand.

'Tis true that they deserve this fame,
But yet it seems to me
That we should honor first the name
When it comes to bravery.

Of Helen Keller, who struggled on
Through the darkness and solitude,
Out into the light, the peaceful dawn
Of the noble goal she pursued.

She conquered grief, she scorned despair,
And showed that she was game,
She won success in spite of care.
Could we have done the same?

So when we praise the brave and great
Those with a splended courage, strong and true,
First honor Helen Keller; let the others wait.
Her ordeal is hardest to keep smiling through.

DOROTHY NOYES (age 17).
306 E street southwest.

ROTOGRAVURE SECTION

The Washington Post.

SUNDAY
May 10, 1931

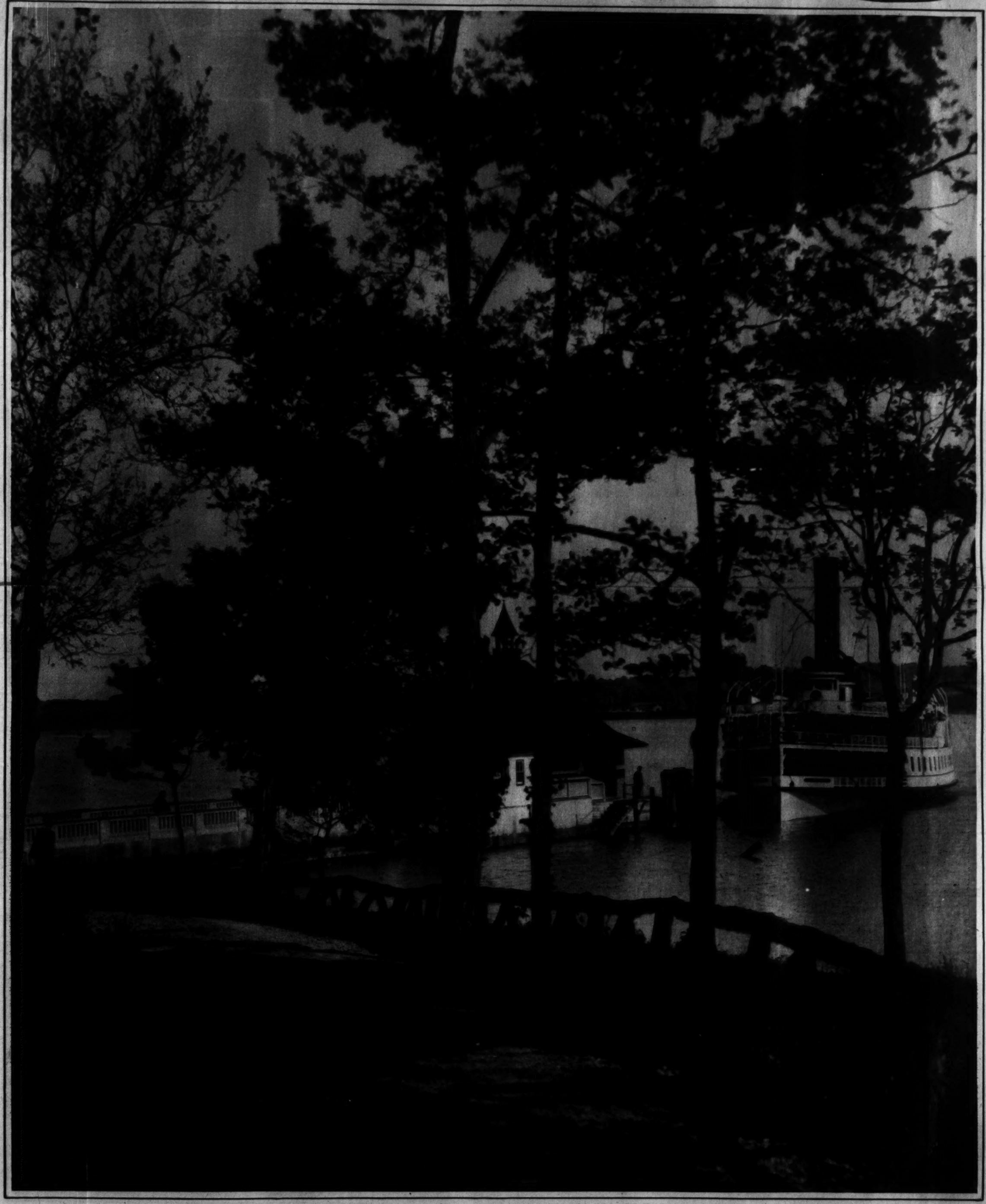

BEAUTY SPOTS OF THE NATION'S CAPITAL, CAPTURED BY AN ARTIST WITH A CAMERA—NO. 17.

A bit of springtime picturesqueness at the Potomac River landing at Mount Vernon, Va., where thousands of tourists annually pay tribute to the memory of George Washington.

Copyright by Horydczak.

GLORIFIED.

Miss Helen Duncan, of Morborne, Mo., selected by Flo Ziegfeld as the most beautiful girl at the University of Missouri, reigns as Queen of the Savitar, student year book of the institution.

A. P.

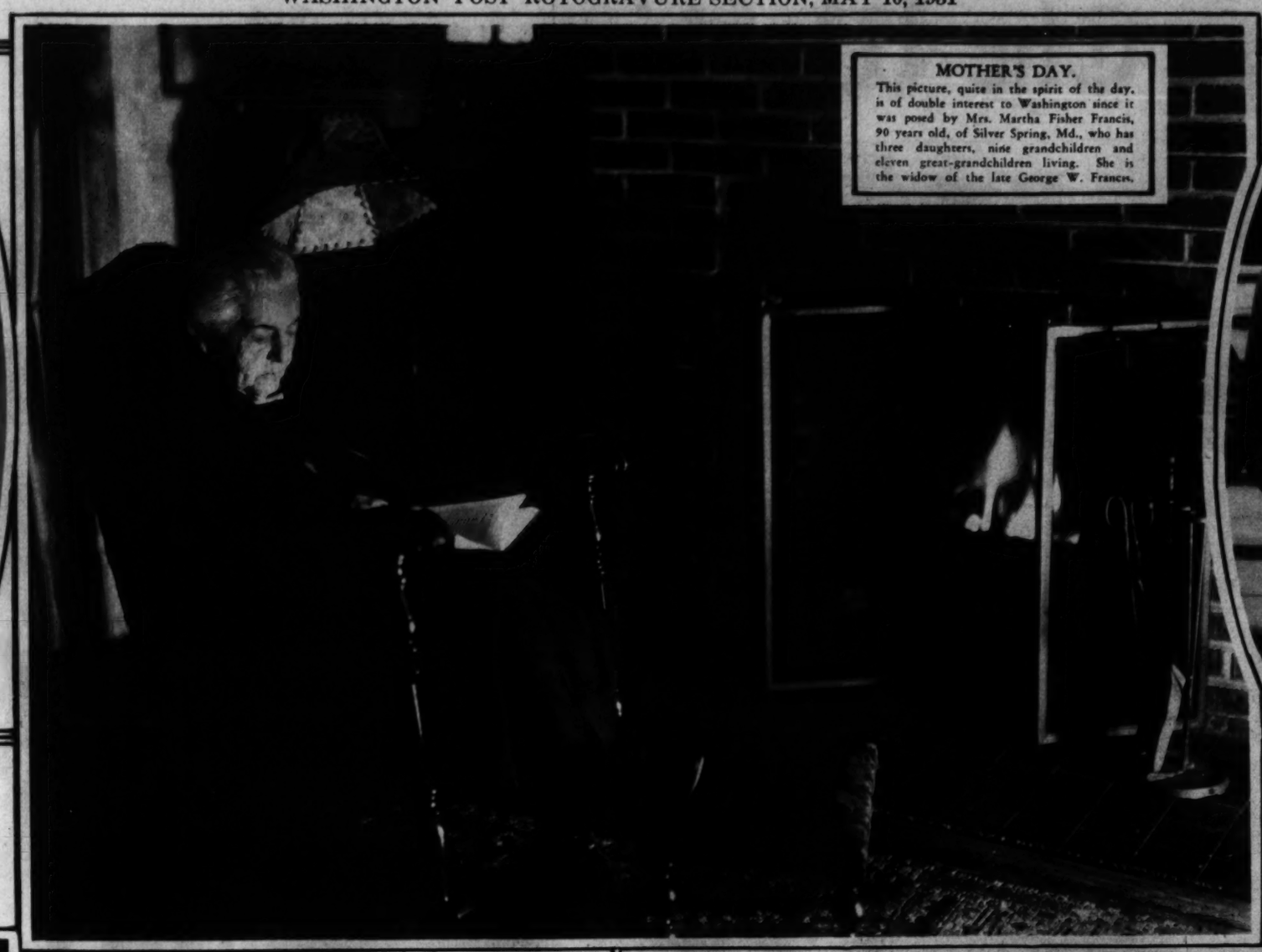

MOTHER'S DAY.

This picture, quite in the spirit of the day, is of double interest to Washington since it was posed by Mrs. Martha Fisher Francis, 90 years old, of Silver Spring, Md., who has three daughters, nine grandchildren and eleven great-grandchildren living. She is the widow of the late George W. Francis.

"HIZZONERATED."

Newsboys, with representatives of the Burroughs Newsboy Institute in Boston, found Mayor Walker in a genial mood when they met him on City Hall steps in New York, shortly after Gov. Roosevelt had quashed the charges against him.

A. P.

INAUGURATED.

Anton J. Cermak, who defeated William Hale, "Big Bill," Thompson in the mayoralty election on April 7, was formally inducted into office on April 27.

A. P.

ROYALTY ROYALLY RECEIVED.

King Prajadhipok and Queen Rambi Barni, of Siam, were welcomed upon their arrival in the Capital by Vice President Curtis, Secretary of State Stimson and an extensive entourage.

H. & E.

IN PARIS.

Gen. John J. Pershing, snapped in the St. Lazare Station, Paris, upon his arrival to resume work with the Battle Monuments Commission.

A. P.

PREMIER DINES.

M. Venizelos, prime minister of Greece, paid a visit to the soldiers' barracks during the celebration of the orthodox Easter festivities in Athens.

A. P.

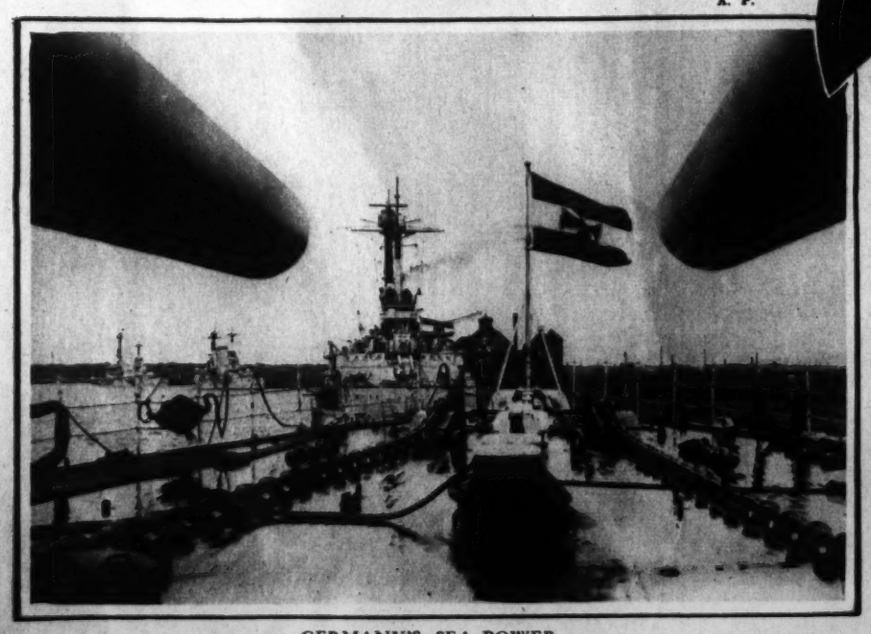

GERMANY'S SEA POWER.

A view abaft the flagship, Schleswig-Holstein, during maneuvers of the German navy at Swinemuende recently.

A. P.

HOOPLA!

Miss Billie Locke, of Hollywood, Calif., and her Pinto of Montana created a sensation at the Hoot Gibson rodeo near Los Angeles recently.

A. P.

BARCELONA CELEBRATES.

The citizens of Barcelona, Spain, congregated in one of the great parks of the city to express their approval of the establishment of a republican form of government.

A. P.

Approved by The DISCRIMINATING WASHINGTONIAN

Have Your Hair Dyed by MISS RUTH
Our Licensed Operator
A. Daniele, Inc.
1745 Connecticut Ave.
Decatur 3588

Washington's Individuality Shop
"No Two Dresses Alike"
Newest Styles at Lowest Prices. $8.75 up
Vanity Dress Shoppe
Opposite New Willard Hotel
527 14th St. N.W.

IRON GATE INN
1734 N St. N.W.
Formerly the Stable of Gen. Miles
Your family will enjoy a delicious Chicken Dinner served in one of the original stalls or in the lovely garden.
CHICKEN DINNER
EVERY SUNDAY, $1.00.
Open Daily and Sunday until 8 P. M.

MME Rose
Washington's Smart Shop For Women
Special Reduction Sale on Dresses, Coats and Millinery
1223 Connecticut Ave.

Superfluous Hair
Does your mirror reflect any superfluous hair? Our Specialist can give you Permanent relief. Our method is endorsed by your physician. Call Na. 8779.
HAZEL DILLON, Inc.
ELECTROLISIS AND SCALP SPECIALIST
1000 Connecticut Ave. (fl. 2).

Madame Florenz, Stylist
THE newest styles . . . hand selected for their individuality and their distinctiveness . . .
Gowns.....$16.50 to $39.50
Suits and Coats, $39.50 to $65.00
Madame Florenz
1145 Connecticut Ave.

Flat Permanent Waves and Expert Hair Coloring by
MAURICE
French Beauty Salon
1504 Connecticut Ave.
Telephone Pot. 2980-9
Try Our Vegetable Shampoos
Special Oil Treatments

Vansley 1728 Connecticut Avenue Between R and S Streets
for
SMART GOWNS, WRAPS, DRESSES and SUITS

Mrs. K's
Toll House Tavern
Colesville Pike
Silver Spring, Md.

After collecting Highway Tolls in this picturesque setting for most three-quarters of a century this Old House has been remodeled into a *Modern Tavern*, yet retaining all of its original quaintness and charm. Now a place for the Highest Type
LUNCHEONS TEAS DINNERS

CHECKER CLEANERS
3210 MT. PLEASANT ST.
Called For and Delivered Service at "Cash & Carry" Prices. All work done in $1,500,000 plant by operators of 25 years' experience.
Ladies' Dresses Gowns & Coats $1 Men's Suits and Overcoats 75c
COLUMBIA 7029

Your Advertisement In This Space
—will get results for you at small cost. Ask for a representative to call and explain to you our special proposition.
The Washington Post
Adv. Dept. NAt'l 4205

DEDICATE NEW HOME.
This massing of the colors was a part of the dedicatory ceremony of the new home of the National Society of Daughters of 1812, on April 24, 1931.
Rideout.

SPELLER.
Sylvia Didech, of Maywood, Ill., winner of an Illinois spelling bee participated in by 40,000 school children, is congratulated by President Hoover.
A. P.

VISITOR.
C. G. Darwin, right, grandson of the famous scientist, stops for a chat with Dr. Ernest W. Brown, Yale mathematician, at the spring meeting of the National Academy of Science in Washington.
Underwood.

RECEIVES BUST.
Vice President Curtis was recently presented with a bust of George Washington by Sol Bloom, director of the bicentennial commission.
H. & E.

SPRING IN THE ZOO.
With the first warm weather, Boo-Boo's thoughts lightly turn to lovely roundelays.
A. P.

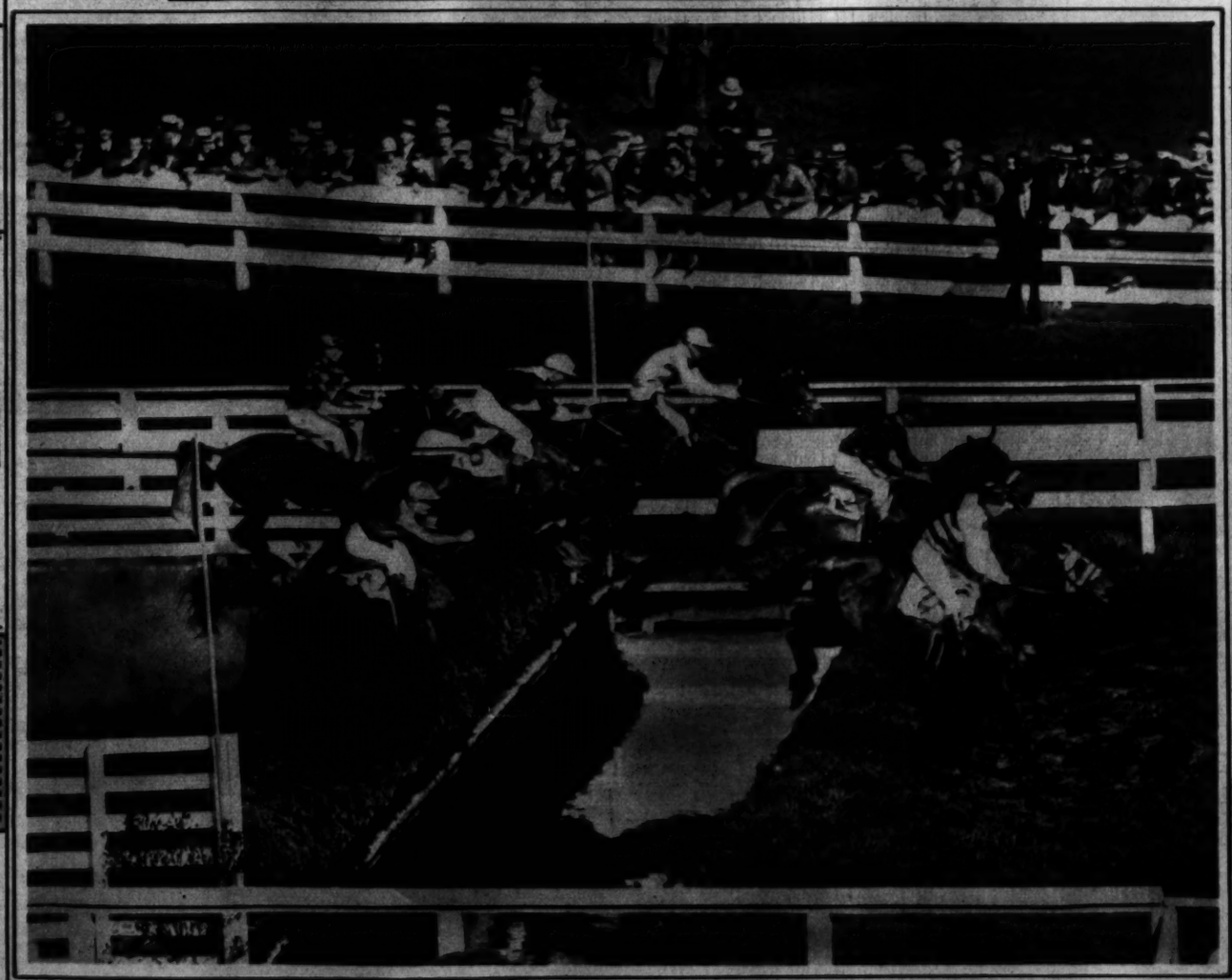

OVER THE WATER JUMP AT PIMLICO.
Unusual photograph of the field taking one of the major obstacles in the Green Spring Valley Steeplechase Handicap. Beelzebub and Cawvoge, first and second, are running in that order in this picture.
Hugh Miller Photo.

A beautiful example of directors' or conference room; a necessity for modern business.
THE W. D. CAMPBELL COMPANY
1018 15th St. N.W. 1506 L St. N.W.
Business Furniture and Equipment
Decorators of Commercial Interiors.

Lillias
Painless Permanent
"The Wave With a Smile"
SOMETHING NEW and BEAUTIFUL
Our Marcel Wrap is the result of many years' experience.
Our Finger Waves are incomparable.

2817 14th Street N. W.
Lillias INC. MAKES YOU BEAUTIFUL
Phone Columbia 10412-10413

See Our Walk-Over Relief Type Shoes

It's the NEWEST
White and Black
DUO-DUCK
the Latest Fabric
The Smartest Thing in Summer Shoes
A soft comfortable cloth fabric with all the wearing qualities of leather. $8.50
This same model also in brown and white.
WOLF'S Walk-Over SHOP
929 F Street

THOMPSON'S HEALTH BABIES
Nos. 454-455
DORIS MAY and JOHN A. BERRY, Jr.,
Children of Mr. and Mrs. John A. Berry,
[illegible] Sligo St.,
Silver Spring, Md.
Cleanest Photo
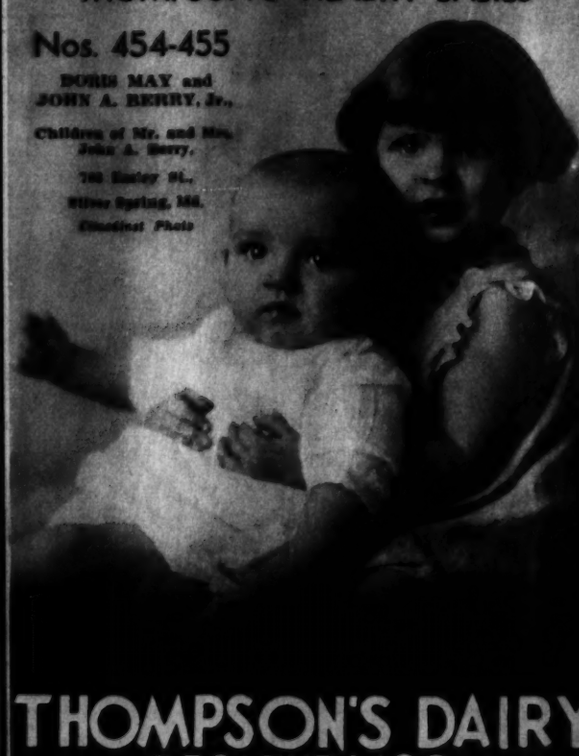
THOMPSON'S DAIRY
DECATUR 1400

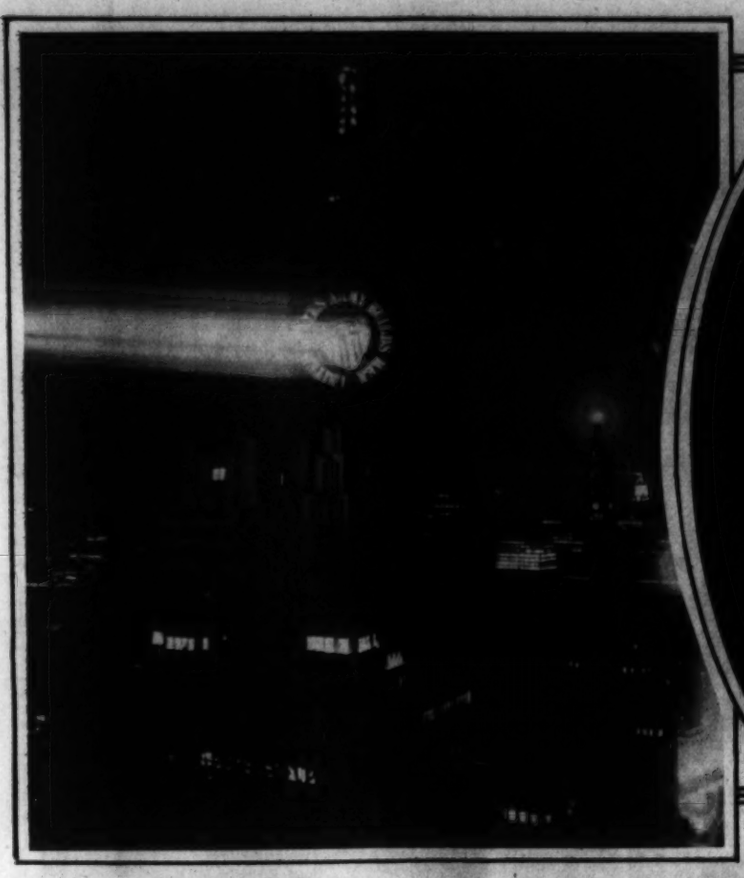

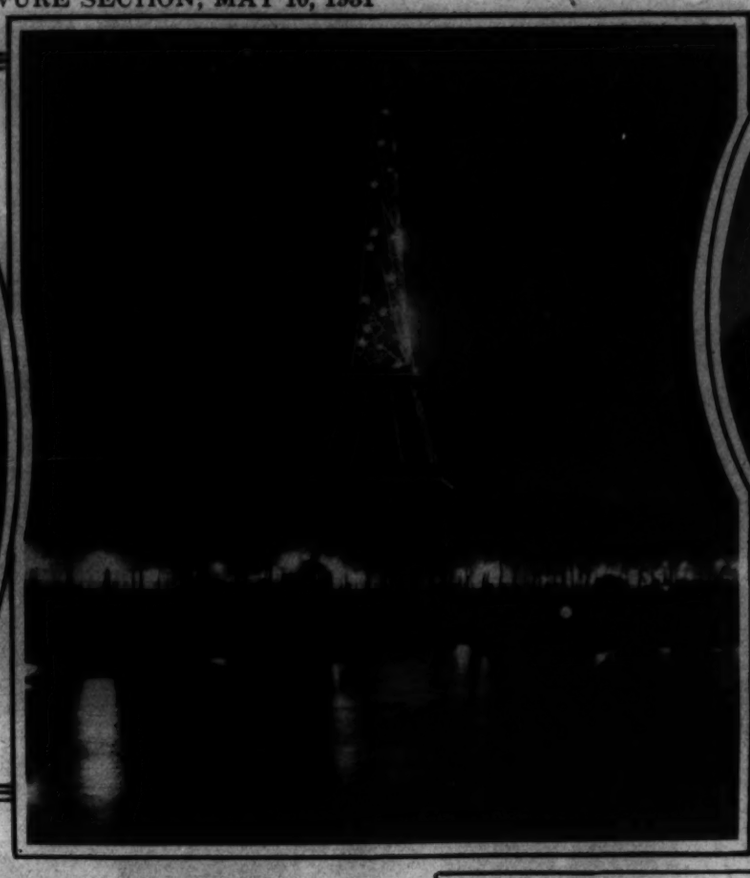

NIGHT AND THE MAN-MADE SUNS.

Left, the U. S. Army's huge recruiting poster thrown high nightly on the tower of the Empire State Building in New York. Center, the new flood lighting of the Washington Monument, proposed as an aid to aviators flying at night. Right, rising high above the City of Paris, the Eiffel Tower is as much of a sight at night as it is by day.

A. P. and Underwood Photos.

TURKISH ARTIST.

Mme. Mihra Rassim Pasha, distinguished artist, who was recently a guest at the Turkish Embassy in Washington.

Underwood.

Copenhaver Society
ENGRAVERS AND STATIONERS
1521 Connecticut Avenue Washington D.C.

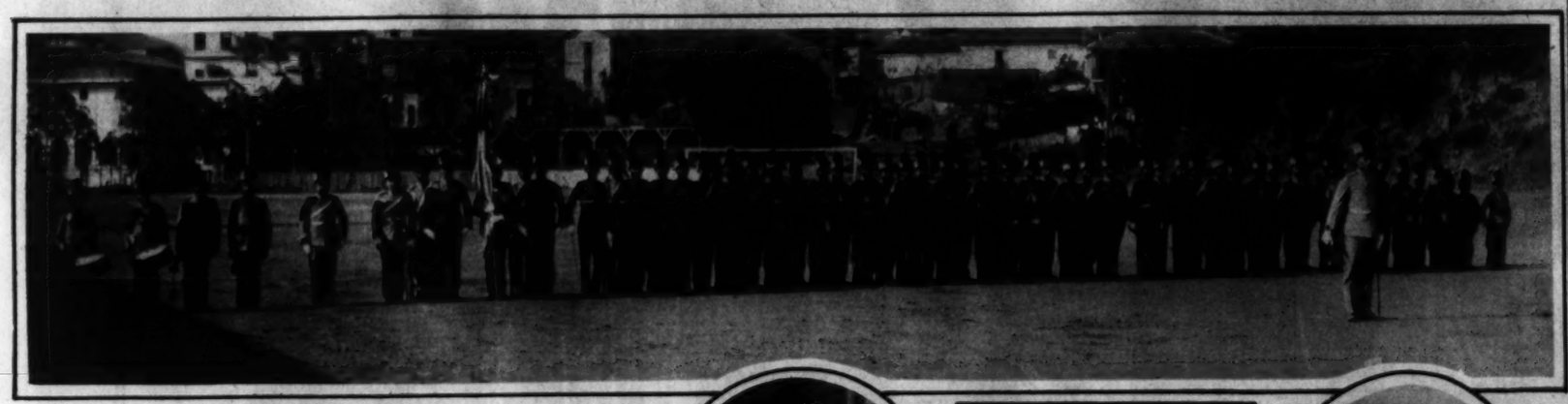

HONDURAN TROOPS ON PARADE.

Federal troops on parade at Tegucigalpa, Honduras. These are the type of soldiers now on duty trying to quell the rebellion.

A. P.

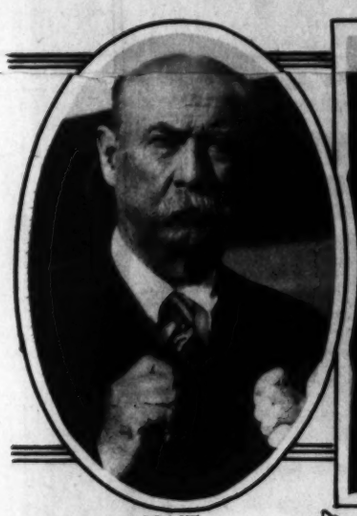

HOST.

Larz Anderson, diplomat, whose home in Washington was put at the disposal of the King and Queen of Siam on their recent visit.

A. P.

SOPRANO.

Miss Goshiyo Miyakawa, former Sacramento, Calif., school girl, who has scored in opera in Europe.

A. P.

RECONCILED.

Clarence H. Mackay and his daughter, Ellin, Mrs. Irving Berlin, snapped on the Supreme Court steps in New York.

A. P.

TO PARIS.

Princess Spotted Elk, to take part in the Overseas Exposition in Paris this summer.

A. P.

DOUBTFUL.

Dantes Bellegarde, Minister from Haiti, who implied doubt of Gen. Smedley Butler's record in Haiti.

Underwood.

RECEIVES MEDAL.

Mrs. Eleanor Bolling Flood Byrd, mother of the distinguished explorer, Admiral Richard E. Byrd, was presented with a gold medal by officers of the National Society of Daughters of 1812, in convention in Washington.

Underwood.

WHAT A FAMILY!

A live leopard and pet fox terrier are the companions of Olga Celeste, Los Angeles leopard trainer.

A. P.

Flowers From Gude
A Gift of Sentiment Beauty and Fragrance
Gude's
Gude Bros. Co.
MAIN STORE: 1212 F STREET N.W.
Phone National 4278
Other Flower Shops at
3103 14th ST. N.W. Col. 3103
5016 CONN. AVE. Cleveland 1226
1123 CONN. AVE. Decatur 3146

THIN BEAUTIES tell the way

All about you see a new condition as regards obesity. Excess fat has been fast disappearing. Abnormal figures are nowhere near so common as they were. A great reason lies in a new discovery made by modern science. It is used by doctors the world over.

A greater reason lies in the fact that multitudes of men and women are exhibiting and telling the results. They are met in every circle. Women with new youth, new beauty, new vivacity. Men with new vigor.

Modern science has discovered that a great cause of excess fat lies in a defective gland. That gland largely controls nutrition. It is found that the correction of this cause stops the formation of fat. And all self-denial, all starvation, fails to do that when this gland secretion is inadequate. So all modern physicians are feeding the system this gland substance which it lacks.

A Popular Way

Marmola prescription tablets present this right way at its best. They are prepared by a world-famous medical laboratory, and adapted to the average case. Marmola has been used for 24 years—millions of boxes of it. The use has grown to enormous proportions, by users telling others. The results are seen wherever you look. Ask your slender friends about them.

Many men and women still retain their fat, to their vast detriment. Many are trying hard and harmful methods to reduce. Many are misled by fakers in this field.

We urge all of you to try Marmola. It embodies the factors which modern doctors use. It is doing more than all other methods combined to create the slender figures which you see today.

Don't waste your time and effort. Adopt the scientific method which all doctors now advise. Do it through your doctor, or with Marmola tablets. Watch the results, and decide.

MARMOLA Prescription Tablets
The Right Way to Reduce
At all Drug Stores—$1. Book and Formula in each box

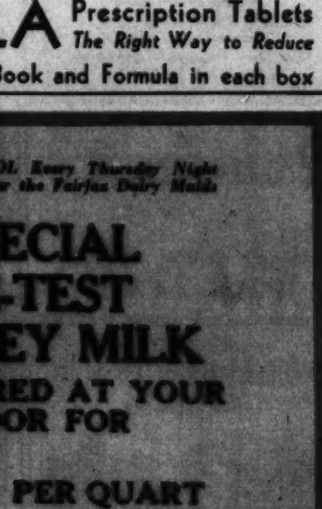

Tune in on WOL Every Thursday Night At 9:15 and Hear the Fairfax Dairy Maids
SPECIAL HI-TEST JERSEY MILK
DELIVERED AT YOUR DOOR FOR
14c PER QUART
FAIRFAX FARMS DAIRY
1620 First St. N.W.
Washington's Fastest Growing Independent Dairy
For Immediate Delivery Call Potomac 2301
This dairy is not owned by nor connected in any way with any combination of dairies, either in or out of Washington. It is owned and operated exclusively by Washington people.

ALCO-GRAVURE, INC., New York, Baltimore, St. Louis, Cleveland, Kansas City, Chicago, Atlanta.

8 PAGES OF COMICS

The Washington Post.

Sunday, May 10th, 1931

8 PAGES OF COMICS

BUCK ROGERS 2431 AD

THE CITY OF LIVING STATUES

Written by PHIL NOWLAN

Drawn by DICK CALKINS

AROMAKIA - FAIREST CITY OF THE PLANET VENUS - HAD BECOME A SILENT, MOTIONLESS CITY OF LIVING STATUES - IT'S INHABITANTS PARALYZED - HELPLESS RIGID AS STONE IN WHATEVER POSITIONS THE DREAD MYSTERIOUS POWER OF THE MERCURIAN INVADERS HAD CAUGHT THEM - A POWER WHICH DID NOT KILL, BUT SUSPENDED ANIMATION - ONLY AURA AND I - SUPREME MONARCHS OF VENUS — SEEMED TO HAVE ESCAPED THE EFFECTS OF THE DREAD MERCURIAN POWER.

FOR DAYS WE WANDERED THROUGH THE CITY, SEEING NO MOVING THING, UNTIL —

LOOK, BUDDY! - A MOVING FIGURE!

A MERCURIAN! - MAYBE HE KNOWS HOW TO REVIVE THESE "FROZEN" PEOPLE! WE'LL HAVE TO CAPTURE HIM!

SILENTLY - DRIFTING ON OUR FLYING BELTS - WE FLOATED ABOVE HIM - AND THEN —

PIN HIM DOWN, BUDDY!

I GOT HIM!

TO OUR AMAZEMENT HE SPOKE IN THE VENUSIAN TONGUE —

I SURRENDER! I AM AN OUTCAST - MY OWN PEOPLE HAVE LEFT ME HERE TO PERISH ON A STRANGE PLANET! I - I AM HUNGRY!

WELL, YOU'VE GOT TO REVIVE THESE LIVING STATUES -

- OR YOU DON'T EAT!

HE ASKED IF THERE WAS A CHEMICAL LABORATORY IN AROMAKIA — WE TOOK HIM TO ONE, AND —

HEY! WHAT'S THE BIG IDEA? - ARE YOU CRAZY?

AH! - COPPER SULPHATE - EATS! EATS!

COPPER SULPHATE

HUNGRILY THE MERCURIAN ATE THE COPPER SULPHATE!

OH STOP HIM, BUDDY! HE'LL POISON HIMSELF!

HE SEEMS TO KNOW WHAT HE'S DOING!

OH - YOU EAT METALLIC SALTS AS FOOD.

YES - OUR BONES AND FLESH ARE COMPOSED OF METALLIC PROTOPLASM - HERE! - SEE?

WH - WHY - YOU SOUND LIKE A BELL!

DING!

COPPER SULPHATE

THE MERCURIAN EXPLAINED.

WE PUT OUR PRISONER TO WORK IN THE LABORATORY.

I'LL FIND IT! - I'LL FIND IT! — GIVE ME JUST A FEW DAYS MORE!

AND REMEMBER! - IF YOU DON'T FIND THE FORMULA TO REVIVE THESE LIVING STATUES -

IT WILL BE JUST TOO BAD!

AT LENGTH HE FOUND THE REMEDY - WE WERE BUSY REVIVING THE PETRIFIED VENUSIANS WHEN —

LOOK - LOOK! - A SPACE SHIP! - B-BUT NOT FROM MERCURY!

IT'S OUR OWN ROCKET SHIP!

HOORAY!

OUR CRAFT LANDED IN THE PUBLIC SQUARE.

BUT - BUT VENUSIANS AREN'T ADVANCED ENOUGH SCIENTIFICALLY TO BUILD SPACE SHIPS!

NO - BUT I'M FROM EARTH - AND THE QUEEN HERE IS A MARTIAN - IT'S OUR SPACE SHIP.

NOW WE CAN RE-CROSS THE BOILING SEA!

AT YOUR MAJESTIES' SERVICE!

BUT AT THIS VERY INSTANT —

THE ELECTRONOGRAPHS AND TELEVISION SHOW A STRANGE SPACE FLEET FLASHING TOWARD VENUS IN BATTLE FORMATION!!

IT'S THE MERCURIANS - THEY'LL DESTROY EVERYTHING!

WE MUST ESCAPE! - HURRY!

BUT THE AROMAKS WILL PERISH!

THEY SHALL NOT PERISH! - WE WILL DEFEND OUR LOYAL SUBJECTS - WE FIGHT!

WE FACED A CRISIS.

COPYRIGHT JOHN F. DILLE CO. REG. U.S. PAT. OFF.

UP WE FLASHED, THROUGH THE VENUSIAN CLOUDS!

AND IN THE VOID OF SPACE WE FACED THE ENEMY!

THE GREATEST BATTLE IN THE HISTORY OF THE UNIVERSE WAS ABOUT TO BEGIN!

DICK CALKINS

(TO BE CONTINUED)

THE BUNGLE FAMILY

WINDOW SHOPPING

By H. J. TUTHILL

©by H. J. Tuthill

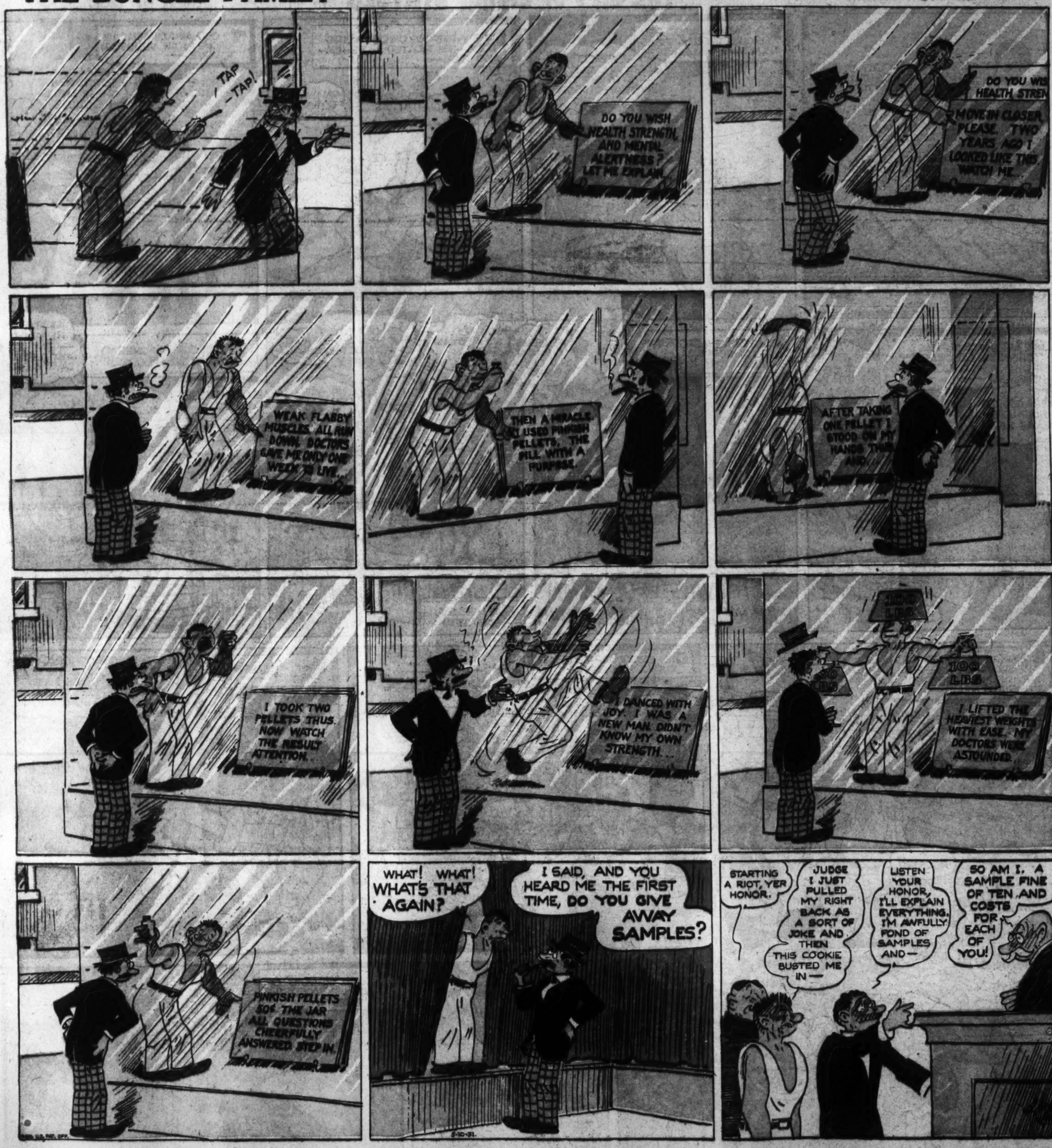

STRANGE AS IT SEEMS

By JOHN HIX

REG. U.S. PAT. OFF.

THE Spouting Horn is probably the only salt water geyser in the world. It is formed by the action of the surf on a strange underground formation of the rocks at the sea shore. A musical blast is sounded as the water recedes.

* * * *

Paul Coyle, besides holding down 17 jobs, finds time to attend the Duquesne University as a regular student. Some of his major positions are: Usher, ticket taker, announcing baseball games, reader's assistant in Carnegie Library, restaurant cashier, class treasurer, publicity director, scoreboard man, and actor. All in all Paul is a very busy man.

* * * *

Long trains on Horse Shoe Curve move westward at one end and eastward at the other. The center of the train moves in a third entirely different direction, north when the train is moving westward, and south when it is going eastward.

* * * *

The 67-year-old can of paint was bought by a man in Montgomery, Alabama, during the Civil War, and was buried in the ground when he was called to arms. Forty years later, it was found by his descendants, and exchanged for another can. The paint, which is red, is still liquid, after 67 years, and in perfect condition.

* * * *

Racing 17 times as a 2 and 3-year-old, Gallant Fox ran for a total of 33 minutes. His winnings totalled $328,165, thus giving him an average earning of almost $10,000 a minute. In the two seasons, he raced about 20 miles, giving him earnings of approximately $16,500 a mile. In addition to his money earnings, he won cups valued at $12,500.

* * * *

For further information, enclose a stamped, self-addressed envelope in care of this paper.

John Hix

A MUSICAL GEYSER-
THE SPOUTING HORN...
on the island of Kauai, in the Hawaiian Islands
SOUNDS A MUSICAL BLAST WHEN SPOUTING

KUMARREKSITUTEESKENTELEENTUVAISEHKOLLAISMAISEKKUUDELLISENNESKENT-ELUTTELEMATTOMAMMUUKSISSANSAKAANKOPAHAN MEANS "TO BOW" IN FINNISH

* Drawn by Carl B. Kuhn, Hollywood *

NO STRAIGHT LINES WERE USED IN THIS DIAGRAM ...IT WAS DRAWN WITH 672 CIRCLES

A TRAIN ON HORSE SHOE CURVE- .. near Altoona, Pa.. TRAVELS IN OPPOSITE DIRECTIONS AT THE SAME TIME

A 67-YEAR-OLD CAN OF PAINT IS OWNED BY THE F.O. PIERCE CO. of New York..

PAUL R. COYLE of Pittsburgh HOLDS 17 DIFFERENT JOBS...

GALLANT FOX WON $328,165 IN 33 MINUTES...

THE LARGEST VASE IN THE WORLD 9½ FEET HIGH
Exhibited in Runzlau, Germany, 1931

A YELLOW BULLFROG WITH PINK EYES WAS FOUND BY HARRY MATTSON of Mpls. Minn.

(65) 5-10-31

© McClure Newspaper Syndicate

8 PAGES OF COMICS

The Washington Post.

SUNDAY, MAY 10, 1931

8 PAGES OF COMICS

THE GUMPS

CHESTER- GO UP STAIRS AND GET SOME OF THAT MUD OFF YOUR FACE- IT'S JUST GROUND IN— GIVE IT A GOOD BATH-

THERE ARE ONLY CLEAN TOWELS IN THE BATH ROOM- SHALL I START ONE?

NEVER MIND ABOUT THE TOWELS- JUST SEE THAT YOU WASH YOURSELF-

AND USE PLENTY OF SOAP- AND DON'T FORGET TO WASH BACK OF YOUR EARS- AND GIVE YOUR NECK A GOOD SCRUBBING- SAM WARNECKE IS COMING OVER THIS EVENING — AND I WANT YOU TO LOOK YOUR BEST-

NOW — COME HERE AND LET ME SEE HOW YOU LOOK —

IS THAT BETTER?

YOU DON'T MEAN TO TELL ME THAT YOU WASHED THOSE HANDS- YOUR FACE IS CLEANER- BUT HOW ON EARTH COULD YOU GET SO MUCH DIRT ON YOUR HANDS?

I DUNNO! WASHIN' MY FACE- I GUESS-

DO YOU KNOW — THE SKIN IS CONSTANTLY THROWING OFF POISONS- AND IF YOU WERE VARNISHED OVER SO THAT THE SKIN COULD NOT ELIMINATE THESE POISONS - YOU WOULD DIE IN A SHORT TIME? CLEANLINESS IS THE MAIN ROAD TO HEALTH-

FRESH AIR AND EXERCISE ARE THE NEXT THINGS THAT MAKE A BOY STRONG AND HEALTHY- THEY START THE BLOOD CIRCULATING-

WHEN YOU RUN OR JUMP YOU CAN JUST FEEL THE BLOOD TINGLING IN YOUR VEINS — THEN YOU KNOW YOU'RE GETTING CIRCULATION — HERE'S A FUNNY THING- WHAT HAPPENS IF I STAND ON MY HEAD? NOW WATCH AND SEE —

LOOKIE!

SEE? THE BLOOD ALL RUSHED TO MY HEAD— DID YOU NOTICE HOW RED IT GOT?

YES SIR

BUT WHY DOESN'T THE BLOOD RUSH TO MY FEET WHEN I STAND UP? THERE'S A QUESTION—

ISN'T IT STRANGE? NOW HOW DO YOU ACCOUNT FOR THAT?

BECAUSE YOUR FEET AIN'T EMPTY—

Reg U S Pat Off Copyright 1931 by The Chicago Tribune

OLD DOC YAK

ONE FOR THE MONEY- TWO FOR THE SHOW

ZOWIE!

BOING! SMITTY

Reg U S Pat Off Copyright 1931 by The Chicago Tribune

Laugh with the Gumps Every Day in The Post

8 PAGES OF COMICS

The Washington Post.

SUNDAY, MAY 10, 1931

8 PAGES OF COMICS

GASOLINE ALLEY

THAT PHONEY NICKEL

Gasoline Alley Runs Daily in The Post

THE CAPTAIN AND THE KIDS

Trade Mark, 1931; Reg. U. S. Pat. Off.

By R. Dirks
Originator of the Katzenjammer Kids

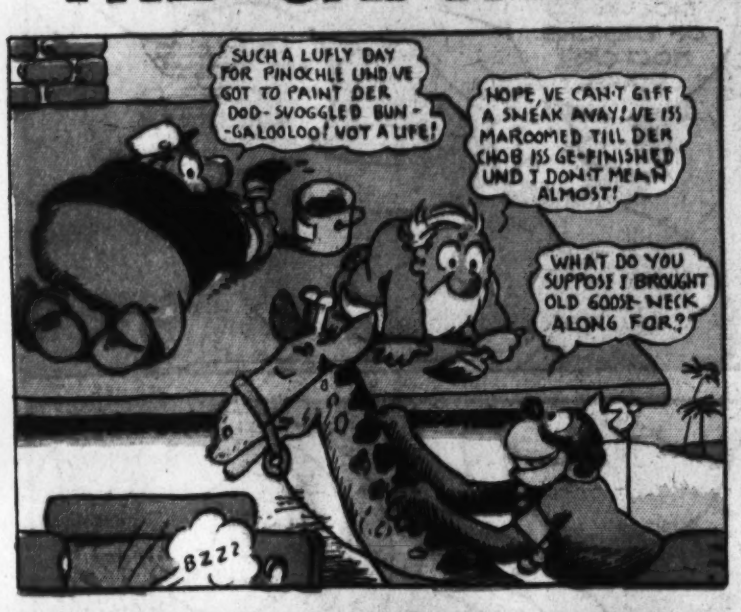

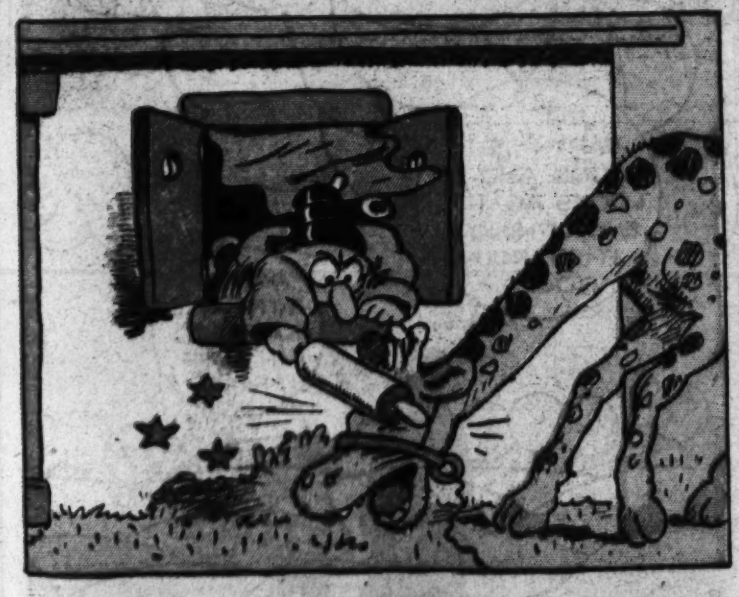

Read the Post Every Day for the Best Comic Features

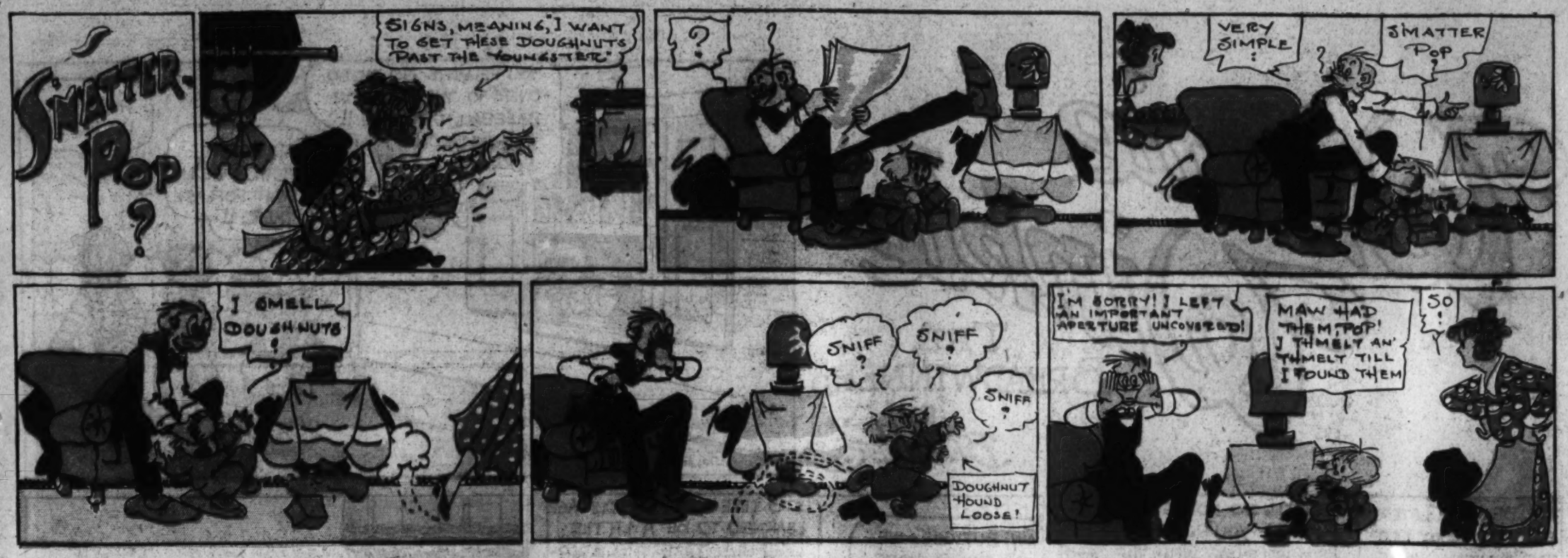

HONEYBUNCH'S HUBBY

The Trouble Shooter

(Copyright, 1931—by Bell Syndicate, Inc.; Trade Mark Reg. U. S. Pat. off.; Great Britain Rights Reserved

By C. M. PAYNE

Winnie Winkle

THE BREADWINNER

BY BRANNER

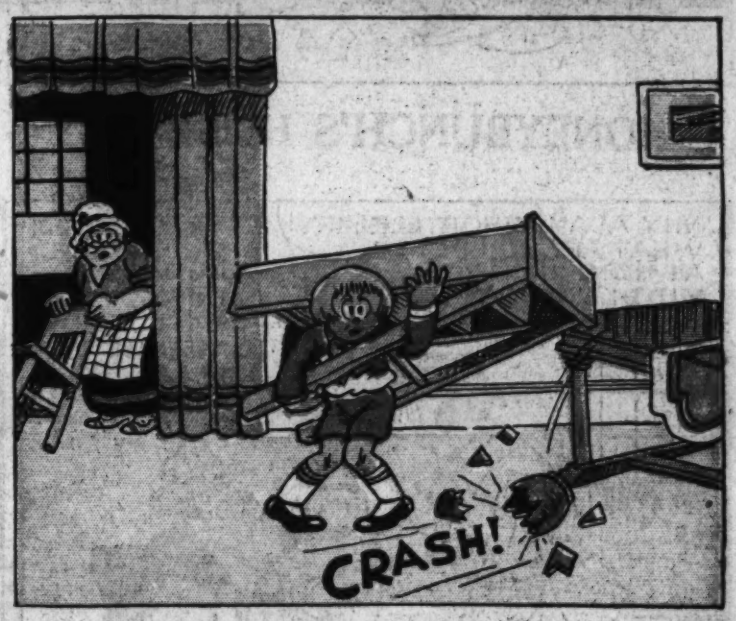

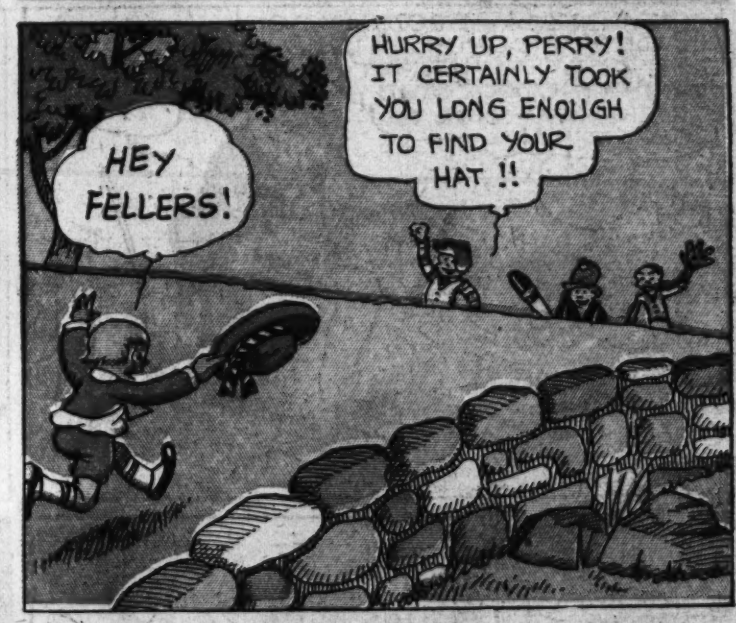

LOOIE BLOOIE